BOARD OF TRADE CALENDAR.
Sun Rises 5 28 a. m.
Sun Sets 6 31 p. m.
Lanterns must be lighted 7 31 p. m.

THE DAILY PRESS.

THE WEATHER.
Showers tonight, Wednesday fair cooler.
Maximum 81; minimum, 66
24 hours ending at noon. Ther. at noon 81

Established May 10, 1887. PLAINFIELD, NEW JERSEY, TUESDAY, SEPTEMBER 3, 1907. Two Cents a Copy—$5 a Year.

PRIMARY CANDIDATES FOR THE LOCAL CAMPAIGN

Complete List as Filed With the City Clerk by Leading Parties.

PRIMARIES ON SEPT. 10

No Contests Among Republicans in Second and Third Wards—Democrats' Ticket Incomplete.

The complete lists of candidates for primary nominations as filed with the city clerk follow. The primaries will be held on Tuesday next.

Republican.

First ward, First district—Delegates to State convention: J. F. Buckle, E. Cladwell, F. W. Dunn, C. L. Murphy. Delegates to county convention: J. C. Allen, W. F. Bullock, U. B. Crane, C. G. Little, C. L. Murphy, A. T. Raymond, C. H. Russell, H. C. Van Emburgh. Delegates to city convention: J. C. Allen, C. A. Brader, A. C. Cary, A. W. Hazeltine, A. Pittis, A. T. Raymond, J. H. Howland, Thomas Timbo. Member of Common Council: W. L. Gloak, I. B. Hill. No nominees for justice of the peace or constable. Members of county committee: Amos Andrews, J. F. Buckle, I. B. Hill, C. L. Murphy. Members of city committee: Amos Andrews, J. F. Buckle, I. B. Hill, A. Mulford, C. L. Murphy.

First ward, Second district—Delegates to State convention: C. M. Thorpe, C. S. Sminck. Delegates to county convention: Amos Andrews, R. F. R. Huntsman, Casper Stadele, C. M. Thorpe. Delegates to city convention: Elliott Burr, W. J. Douglass, Henry Hansen, R. F. R. Huntsman. Member of Common Council: W. L. Gloak, I. B. Hill. Members of county committee: Amos Andrews, J. F. Buckle, I. B. Hill, C. F. Murphy. Members of city committee: Amos Andrews, J. F. Buckle, I. B. Hill, Armstrong Mulford. No nominees for justice of the peace or constable.

Second ward, First district—Delegates to State convention: F. L. Holt, C. B. Morse. Delegates to county convention: L. R. Hopton, Arthur Lovell, C. B. Morse, P. S. Suffern. Delegates to city convention: Clarence Goss, H. A. Nomer, William Taylor, H. C. Tracy. Member of Common Council: R. E. Hall. Members of county committee: F. L. Holt, J. D. Phillips. Members of city committee: F. W. Butler, R. H. McCready, H. C. Tracy. No nominees for justice of the peace or constable.

Second ward, Second district—Delegate to State convention: W. L. Lockwood. Delegates to county convention: J. G. Bicknell and R. H. McCready. Delegates to city convention: Herbert Henry, Charles Kirchner, Jr. Member of Common Council: R. E. Hall. Members of county committee: F. L. Holt, J. D. Phillips. Members of city committee: F. W. Butler, R. H. McCready, H. C. Tracy. No nominees for justice of the peace or constable.

Third ward, First district—Delegates to State convention: C. J. Fisk, G. W. V. Moy. Delegates to county convention: S. C. Baker, N. W. Currie, C. J. Fisk, J. M. Shellabarger. Delegates to city convention: Spencer Conway, H. H. Laurie, C. B. Tyler, A. F. VanHorn, supporting the "New Idea" nominees. Member of Common Council: F. E. Mygatt. Members of county committee: C. J. Fisk, D. W. Taylor. Members of city committee: J. S. Higham, G. W. V. Moy, D. W. Taylor. No nominees for justice of the peace or constable.

Third ward, Second district—Delegate to State convention: Robert Rushmore. Delegates to county convention: C. A. Rice, W. H. Scott. Delegates to city convention: J. S. Higham, Andrew Muir, supporting the "New Idea nominees. Member of Common Council: F. E. Mygatt. Members of county committee: C. J. Fisk, E. W. Taylor. Members of city committee: J. S. Higham, G. W. V. Moy, D. W. Taylor. No nominees for justice of the peace or constable.

Fourth ward, First district—Delegates to State convention: E. M. Laing, F. D. Randolph. Delegates to county convention: Angus Allen, C. H. Dunham, W. G. DeMeza, J. B. Higgins, R. B. Norwood, C. W. Runyon. Delegates to city convention: Angus Allen, J. A. Green, R. B. Norwood, supporting the "New Idea" candidates, and John Carty, A. T. Matthews, Edgar McCray. Member of Common Council: Herbert Buxton, Henry Liefke. Constable: P. V. Weaver. Members of county committee, Herbert Buxton, W. J. Dealaman, F. C. Lounsbury, Jr., Andrew McCardell, R. B. Norwood, F. H. Smith. Members of city committee: Herbeft Buxton, W. J. Dealaman, W. L. Hetfield, Jr., F. C. Lounsbury, Jr., Andrew McCardell, R. B. Norwood, F. R. Phillips, F. H. Smith.

Fourth ward, Second dist.—Delegates to State convention: W. S. Angleman, G. B. Cose, C. C. Gallup, N. M. Smith. Delegates to county convention: T. J. Banks, Otto Moor, F. H. Pond, Kalman Rottberg, A. S. Venable, H. A. Weber. Delegates to city convention: A. L. Case, R. V. H. Dalley, P. F. Stone, and F. C. Lounsbury, Jr., F. R. Phillips, W. G. Wright, supporting the "New Idea" nominees. Member of Common Council: Herbert Buxton, Henry Liefke. Constable, P. V. Weaver. Members of county committee: Herbert Buxton, W. J. Dealaman, F. C. Lounsbury, Jr., Andrew McCardell, R. B. Norman, F. H. Smith. Members of city committee: Herbert Buxton, W. J. Dealaman, W. L. Hetfield, Jr., F. C. Lounsbury, Jr., Andrew McCardell, R. B. Norwood, F. H. Smith, F. R. Phillips. No nominee for justice of the peace.

Fourth ward, Third district.—Delegates to State convention: E. T. Morgan, William Newcorn, D. E. Randolph, H. B. Suydam. Delegates to county convention: Andrew Cowley, Ernest Dorflinger, Harold Hansen, E. C. Hardingham, W. L. Hetfield, J., C. F. Wenzed. Delegates to city convention: J. H. Cray, Gustave Gesswein, Alexander Gordon, D. B. Martin, Thomas McNeill, Robert Slorah. Member of Common Council: Herbert Buxton, Henry Liefke Constable: P. V. Weaver. Members of county committee: Herbert Buxton, W. J. Dealaman, F. C. Lounsbury, Jr., Andrew McCardell, R. B. Norwood, F. H. Smith. Members of city committee: Herbert Buxton, W. J. Dealaman, W. L. Hetfield, Jr., F. C. Lounsbury, Jr., Andrew McCardell, R. B. Norwood, F. R. Phillips, F. H. Smith. No nominee for justice of the peace.

Democratic.

First ward, 1st dist.—Delegate to State convention, J.A. Staats, endorsing J. E. Martine for governor. Delegates for county convention: J. A. Staats, C. E. Teel. Member of Common Council: C. M. Luckey. Delegates for city convention: J. A. Staats, C. E. Teel. No nominees for justice of the peace, constable, members of county committee or members of city committee.

First ward, Second District—Delegate to State convention: W. L. Hetfield, Sr. Delegate to county convention: W. L. Hetfield, Sr.. Delegate to city convention, H. C. Hood. Member of Common Council: C. M. Luckey. No nominees for justice of the peace, constable, members of county committee, members of city committee.

Second ward, First district.—Delegate to State convention: D. C. Ivins. Delegates to county convention: Joseph Harrigan, J. W. Leahy. Delegates to city convention: Joseph Harrigan, J. W. Leahy. Member of Common Council: W. E. Gardner. No nominees for justice of the peace, constable, members of county committee, members of city committee.

Second ward, Second district.—Delegate to State convention: J. V. F. Dilts, endorsing J. E. Martine for governor. Delegate to county convention: James Burropp. Delegate to city convention: Anthony Feil. Member of Common Council: W. E. Gardner. No nominees for justice of the peace, constable, members of county committee, members of city committee.

Third ward, First district.—Delegate to State convention: J. F. Sheppard. Delegate to county convention: J. D. Bolton. Delegate to city convention: J. F. Sheppard. Member of Common Council: J. D. Bolton. No nominees for justice of the peace, constable, member of county committee, member of city committee.

Third ward, Second district.—Delegate to State convention: W. H. Harding. Delegate to county convention: M. D. OKeefe. Delegate to city convention: W. H. Harding. Member of Common Council: J. B. Bolton. No nominees for justice of the peace, constable, member of county committee, member of city committee.

Fourth ward, First district.—Delegate to State convention: S. H. Schlief. Delegates to county convention: J. F. Casey, Meyer Leichtertritt. Delegates to city convention: J. F. Casey, S. H. Schlief. Member of Common Council: W. H. Brokaw. No nominees for justice of the peace, constable, member of county committee, member of city committee.

Fourth ward, Second district.—Delegate to State convention: P. J. Reville. Delegates to county convention: C. H. Walden, J. J. Hickey. Delegates to city convention: C. H. Walden, J. F. Burwe. Member of Common Council: W. H. Brokaw. No nominees for justice of the peace, constable, members of county committee, members of city committee.

Fourth ward, Third district.—Member of Common Council: W. H. Brokaw. No nominees for delegate to State convention, delegates to county convention, delegates to city convention, justice of the peace, constable, members of county committee, members of city committee.

GET SHUBERT BOOKINGS

Best Attractions of Independent Houses Will be Here this Season.

AND ALL K. & E. SHOWS

Partial List of Fine Productions to Be Offered Local Theatre—Goes By Mr. Counihan.

The presentation of "Brown of Harvard" at the New Plainfield theatre Saturday night, marked the appearance at the local playhouse of the first of what is known in the amusement world as the "Independent" or Shubert attractions, hitherto not obtainable by the management. Because of the war which has existed between the booking magnates, Klaw & Erlanger and the Shuberts, the shows controlled by one concern could not appear in houses booked by the other but a truce was recently declared which permits an interchange in designated territory. Plainfield has been receiving only the Klaw & Erlanger, or "Syndicate" attractions, but is included in the new policy and hereafter will get all the productions the Independents put out.

This means the attractions appearing at the Lyric, Casino, Belasco and Lew Fields' theatres, controlled by the Shuberts, will come to this city and add to the dramatic entertainment of the local public. Beside "Brown of Havard," which was originally produced at the Princess theatre, converted during the past summer to a flat building, some of the stars and plays now to be admitted to the New Plainfield theatre are DeWolf Hopper, Eddie Foy, David Warfield, Adele Ritchie, "Fascinating Flora," "The White Hen," "The Social Whirl," "Fantana," "The New York Idea," "The Great Divide" and many others.

The selection of Plainfield as one of the cities to be included in the merger speaks well for the standing Manager Counihan's house has with the booking agents, not to mention the manager himself.. It is looked upon as one of the most important "one-night" stands in the country and is becoming as well known on Broadway as any in the East. This is due to the fact that Mr. Counihan has never let up in his progressive policy and has seen to it that the retudns justified the recognition.

The bookings for the coming fall will make it a needless journey to go to New York for the best there is in the amusement line as the following partial list will show: September 7, Amelia Bingham, in her new play, "A Modern Lady Godiva;" 10, Alberta Gallatin in "Judith of the Plains;" 11, Marie Cahill in "Marrying Mary;" 12, Hap Ward in "Not Yet, But Soon;" 13, William Collier in "Caught in the Rain,' which ran for a year in New York; 14, "The Red Feather;" 16, "The Lion and the Mouse;" 17, Adelaide Thurston in "The Girl from Out Yonder;" 18, John Griffin in "Richard Third;" 21, DeWolf Hopper in "Happyland;" 23, Dave Lewis in "About Town;" 26, Al Leech in "Girls Will Be Girls;" 28, "The Gingerbread Man;" 30, William and Thomas Jefferson in "The Rivals;" October 1, Robert Mantell, who is already looked upon as Richard Mansfield's successor; 5, Max Figman in "The Man on the Box" 12, Grace Cameron in "Little Dolly Dimples;" 14, Mary Mannering in "Glorious Betsy;" 15, "Woodland;" 21, "The Earl and the Girl;" 22, Cole and Johnson; 23, "The Virginian;" 29, Nat Goodwin.

THUMPED AN EX-COP.

Berlowitz Tried to Help Patrolman McGinley, and Came to Grief.

James Hamilton, forty-six years old, and Thomas McHugh, thirty-one years, both machinists living at 22 West Second street, got into a fight on Richmond street, Saturday night. Somebody telephoned for the police, and Patrolman Arthur McGinley was sent up. He nabbed McHugh, but Hamilton ran off.

Former Special Officer Harry Berlowitz, who saw Hamilton escape, went after him. He caught up with the fugitive, and tried to arrest him. Hamilton is handy with his fists and knocked the ex-near-cop galley west. McGinley bagged him later, without any trouble. Sentence was suspended in both cases by Judge Runyon in the city court yesterday morning.

Negro and Negress Fight.

Thomas Johnson and Sarah Scott, both colored, were arrested Saturday night for fighting at 666 South Second street, where the woman lives. Johnson charged the woman with conducting a disorderly house in court yesterday morning, and Judge Runyon laid over the case to admit of full investigation. The hearing will be resumed tomorrow morning. W. G. DeMeza is the woman's lawyer.

MIDDLESEX CO IS RICHER

Ratables Increase More Than $5,000,000 Over Last Year's Total.

PERTH AMBOY BOOMING

Over Fifty Per Cent. of the Increase Found There — Dunellen Is $33,000 Better Off Than a Year Ago.

After long, tiresome sessions over the tax books, the Middlesex County Tax Board has finally finished its work, and its report shows that the county ratables for 1907 are $51,603,822, an increase of $5,046,337 over last year. Perth Amboy is now more than four millions ahead of New Brunswick.

In Dunellen, the net ratables total to $737,775, $657,795 real estate and $79,800 personal. The net for 1906 was $704,525. In Piscataway township, the net valuation jumped $208,879, totalling to $2,858,874 for 1907—$2,029,095 in real estate and $829,779 in personal ratables. Metuchen shows a net increase of $56,080, with a net of $1,369,634. Of this $1,205,089 is real estate. At Raritan the net valuation of $1,098,569 is an increase of $32,935, the real estate ratables being $1,049,674. The totals for the county are $51,603,822 to $46,557,485 in 1906.

With the possible exception of Woodbridge township, the actual amount of money to be paid for taxes will be far below last year. This is largely due to the fact of the reduction in the county tax rate on account of the change in the fiscal year, which enables the Board of Freeholders to make a budget for eight months' expenses instead of expenses for the full year.

SAVED COUNTRY CLUB FROM DANGEROUS FIRE

DAVID SHAY AND AN ASSISTANT CHECKED A THREATENING BLAZE.

Sparks from the chimney set fire to the handsome clubhouse of the Plainfield Country Club, Sunday afternoon, threatening total destruction of the building. Prompt discovery of the blaze and the heroic work of David Shap, superintendent, and one of his assistants, prevented great damage. Mr. Shay was getting things in readiness for Labor Day, when a large number of members and their guests were entertained, and he had built a fire in the clubhouse, using wood for fuel.

Soon after the fire was started it was noticed that sparks were shooting out of the chimney. This, together, with a strong odor of smoke led Mr. Shay to investigate. He quickly discovered a lively blaze on the roof over the front porch. He hastened to get fire extinguishers and by the time he reached the roof the fire was burning briskly. But with the assistance of one of the boys about the clubhouse he soon had it under control and extinguished the blaze, but not until a large hole was burned in the roof.

At first it was believed that it would be necessary to call the fire department, but upon second thought Mr. Shay realized that the distance from headquarters would render the firemen's services almost useless, and besides the clubhouse being in Middlesex county that fact presented another difficulty. That the blaze did not do more damage seemed almost miraculous. It is believed that $100 will cover the damage.

Upheld His Honor.

Harry Bundy, colored, twenty-nine years old, of 218 Richmond street, was arrested Saturday night for fighting with George VanBlake, also colored. When arraigned before Judge Runyon yesterday morning he said that he had found VanBlake fussing around his wife Saturday night, and went at him to uphold his honor. He said he found VanBlake at the house again Sunday night. Judge Runyon suspended sentence and warned VanBlake to stay away from the Bundy domicile.

Funeral of Robert Walker.

The funeral service of Robert Walker was held from the late home on New street, yesterday afternoon. In the absence of Rev. Dr. J. A. Chambliss, of the First Baptist church, of which Mr. Walker was a member, Rev. J. W. Musson, of Faith chapel, conducted the service. The burial was in Hillside cemetery.

Mr. and Mrs. Edwards Home.

Maze Edwards and his wife, who were injured in a runaway accident recently, arrived at Block Island home this morning. They are recovering from their injuries, and are resting comfortably.

CLOSE FRESH AIR HOME

Last Service of the Season Held There Sunday Afternoon.

GIFT FOR DR. CURRIE

Philanthropic Physician Receives Gold Watch Fob—Praise For Miss Florence G. Hawkins.

The last of the season's services at the Netherwood Fresh Air Home was held in the auditorium at the grounds Sunday afternoon, and the camp is now closed after its fifth year in this city. The children from New York, in charge of Miss Sara Curry, matron at the camp, and George Thresher, of New York city, were taken back to their homes yesterday morning. George E. Hall, of the camp committee, carried them to the Netherwood station in his automobile. There were about 300 of them. The camp was taxed to its utmost capacity to accommodate the little New Yorkers this year, for, though originally intended to accommodate 150 at most, there have been about 300 there most of the time.

Rev. E. E. Roberson, of the Monroe Avenue church, was the speaker at the camp for the closing meeting. George E. Hall was in charge of the meeting; there was prayer by J. D. Loizeaux and a short address of farewell by Frederick Sutro, of New York. In behalf of the mothers at the camp, Dr. H. S. Saubray, of New York, presented Dr. N. W. Currie with a handsome gold watch fob, set with diamonds as a token of their gratefulness for the medical assistance he has rendered gratuitously to the sick ones during the summer. Dr. Currie has been the "camp physician" for the past five years with the children, and has handled some serious cases among the babies and younger children.

Music was a feature of the service. Miss Florence G. Hawkins and Mrs. Ada Cumming sang "Speak to My Soul," Mary Miller, one of the New York children,sang "Dear to the Heart of the Shepherd," and Elsie and Helen Tudor, two of the children, sang "God Will Take Care of You." Miss May Voorhees was at the organ.

In a short address, summarizing the work of the various committees, George E. Hall spoke enthusiastically of the faithfulness of Miss Florence G. Hawkins, chairman of the devotional committee. Miss Curry spoke briefly, thanking those who had worked for the camp, or given financial assistance for the support of her work in New York.

Tingley Reunion.

The sixth annual reunion of the Tingley family was held at the residence of "Uncle" John Tingley, Dunellen, yesterday. A bountiful dinner was served. "Uncle John," who recently suffered a light paralytic stroke was able to be up and sat at the table with the company.

Dr. R. Waldo Emerson, of Park avenue, has returned to this city, after his summer vacation.

PERKINS' ACCUSATIONS ARE DENIED BY SMITH

ITALIAN YOUTH SHOT ON HIS WAY HOME

POLICE DISCREDIT HIS STORY OF AN AMBUSH—NOT SERIOUSLY HURT.

Mattia Imboglutti, 17 years old, a laborer employed by E. M. French, and who lives on Terrill road, is lying at his home with a bullet wound in his left groin. He says he was shot from ambush Saturday night, but the police don't take any stock in the story.

Chief Kiely learned of the shooting Saturday night, two hours after it took place, from County Physician Westcott, who was summoned by the family to attend the wounded youth. He started an investigation at once and learned that Imboglutti, in company with Angelo Giffordo, 18 years old, was returning home from work at 7 o'clock when the shooting took place The shot was fired while the youths were walking near Leland avenue. Chief Kiely could find no place within revover shot, in the open field across which they had walked, that showed signs of an amperscade. He is convinced that the shooting resulted from skylarking with a revolver, and that the boys hit on the ambush story as one that could most save them from trouble. Imboglutti is not dangerously hurt.

CONVENTION DELEGATES OPPOSED TO PERKINS

MAJORITY INSTRUCTED TO VOTE AGAINST HIS RENOMINATION.

An inspection of the petitions filed in the rural districts of the county shows that Assemblyman Randolph Perkins will have his work cut to secure a renomination, as a majority of the delegates nominated have been instructed to vote against him in the convention. Westfield alone of the rural districts, being the Assemblyman's home town, stood loyal, giving its four delegates instructions to vote for his renomination.

The delegates from Cranford and Roselle will favor the nomination of Carleton M. Pierce, of Cranford, who has been put forward as a successor to Perkins and who, from present indications, has a good chance of winning out. The delegation in Roselle Park and Garwood are uninstructed. Perkins is sure of 16 of the 27 delegates from Plainfield. He has but few from Elizabeth.

Gave a Farewell Party.

In honor of Mr. and Mrs. Fred Shepherd, of this city, who will soon move to Somerville, Mr. and Mrs. William Waglow gave a farewell party, last night. There were about twenty-five guests.

—The best vegetables right off the farm at Neuman Bros.', specialists in low prices.

OLDEST TELEGRAPHER AND WIFE FIFTY YEARS WED

Mr. and Mrs. C. H. Schermerhorn. —(Photo by Stone.)

Relatives and friends of Mr. and Mrs. Charles H. Schermerhorn tendered their congratulations to the couple at their home on Madison avenue yesterday on the occasion of the fiftieth anniversary of their wedding at Jersey City in 1857. The day's mail brought letters of congratulation from those unable to be present, and their was an abundance of costly and handsome presents, of metal suitable for a golden wedding present received by the couple. Many sent money, and up to last night, more than $150 in gold pieces had been received.

Through the entire day friends called with congratulations and gifts and the local telegraph manager and his wife were busy receiving their friends. The formal reception by Mr. and Mrs. Schermerhorn came in the evening. A collation, served by DeMolte, was the culmination of the anniversary day. Covers were laid for forty. Among those present were Vice-President William G. Besler, of the Jersey Central railroad, and wife; Mr. and Mrs. James O. Osgood, Mr. and Mrs. L. C. Koons, Mr. and Mrs. Lewis Barkalew, Mr. and Mrs. William A. Woodruff, M. and Mrs. W. J. Hamilton, Mr. and Mrs. F. T. Dickerson, Mr. and Mrs. Joseph S. Dunham, Mr. and Mrs. Frank S. Neal and family, Mr. and Mrs. Benjamin W. Evans, Mr. and Mrs. Lester Meseroll, of Dunellen, Mr. and Mrs. Frank Wynkoop, of Dunellen, Mr. and Mrs. A. D. Edgar, Mrs. Jane Van Winkle, and Mr. and Mrs. John A. Rowland.

County Chairman Stamps as False Assemblyman's Assertions.

HE MADE NO DEALS

Frank H. Smith Relates the Conversations He Had With Tillman As to Another Position.

Unequivocal denial was made by County Chairman Frank H. Smith today of the assertions reflecting on him as made by Assemblyman Randolph Perkins at the New Idea mass meeting here on Friday night. Mr. Smith in substance declares as false the allegation that he told Mr. Tillman some time ago that the organization was against both him and Mr. Perkins and that in consideration of his resignation from the assembly he would get him any appointment.

"It had not been my intention to dignify such scurrilous statements by an answer but as it appears that damage may be done the Republican cause by silence on my part, I have decided to nail the story as absolutely false. That I ever gave Mr. Tillman any promise of preferment in return for the delivery of any delegates or for his resignation from the assembly or for his declination to run again, I most emphatically deny. It was either in February or March, I am not sure which, that I went to see Mr. Tillman while he was ill at his home in Rahway. I visited him to see how he was physically. During our conversation, Mr. Tillman asked me about his getting the appointment of inspector of denatured alcohol. He wanted that position a year previously after much to his disappointment Senator Ackerman recommended another as a member of the Board of Equalization of Taxes. Tillman could not qualify for that position the year before because he was a member of the Legislature which created the office. So last spring when the reappointments for the full terms were made, he was disappointed to find that he could not get the place. Then he became anxious to be inspector of denatured alcohol and I promised to do all I could for him. At the visit in question, I told Mr. Tillman that I had learned that he could not hold office under the United States government while holding the State office that he did. In reply, he said that he wanted to resign from the assembly if it was necessary for him to do so in order to get the other job. No promise was asked about the delivery of any delegates and none was given.

"Mr. Tillman would have obtained the desired appointment in March but for his illness. When I left for the West in April he was still ill and when I returned early in July at his request I took the matter up again. A change in office in Washington made it necessary for me to deal with a new man there and the work had to be done all over again. At our meeting referred to I did not tell Mr. Tillman that the organization was against him but since that time I have told him of the sentiment against third terms and he is serving his third term at this time. I want to make it very plain that at no time was there any conversation with Mr. Tillman whereby he was to deliver the delegates of Rahway in return for this appointement. For corroboration of my version of the conversation I refer you to Mr. Tillman as no third party was present.

"I admit that I have interested myself in Mr. Pierce' candidacy, but I emphatically deny that I have done so at the request or suggestion of former County Chairman H. K. Kean, despite Mr. Perkins' assertions. Mr. Kean had never known and has never seen Mr. Pierce, and the interest I took in that respected member of Cranford's community was in the line of my duty as county chairman. During what Mr. Perkins is pleased to term my travels up and down the county, I found that/the Westfielder was too weak to put before the people as a candidate again and as the election is going to be a very close one, I deemed it my duty as county chairman to help in obtaining candidates who would be strong before the voters. That is all I have to say."

Fined and Warned.

Foster Sprague, twenty-nine years old, a laborer, arrested for drunkenness Saturday night, was arraigned before Judge Runyon in the city court yesterday morning. He was fined $5, and warned that the limit would be his portion the next time he appeared before the court.

—Advertise in The Daily Press.

There are many excellent bargains throughout the store not advertised. Come here and do your shopping. You will not be disappointed.

A. E. FORCE & CO.

"The White Store" Saves You Money.

We Give S. & H. Green Trading Stamps

This store closes daily at 5:30, in order to shorten the hours of labor for employes. Saturday we close at 10 p. m.

This Week Will Be Devoted to Profit Sharing.

By that we mean that the profits will be divided with our customeas on many things we desire to close out, ignoring profits in many cases. This is a season when we must close out many lines of goods rather than carry them over.

WHITE GOODS—Medium weight White Madras Cloth, suitable for waists for the cool mornings and evenings, with neat small dots; 25c value for, per yard ..... .20

GLOVES—Two clasp, double tips, black and white silk gloves, small sizes only; 75c value; to close them out, at ..... .25

HOSIERY—Ladies' Black Silk Lisle Hose, 8½ to 10; 29c value for 19c, or 3 pair for ..... .50

MISSES' HOSE—Medium weight black mercerized hose, sizes 5 to 9; 29c value for ..... .19

LACE COLLARS—Ladies' Embroidered Linen Collars; 25c grade for ..... .10

RUCHINGS—White and Colored Ruchings; 20c and 25c grade, for .. .12

LADIES' VESTS—Swiss Ribbed Pilling Vests, shaped with tape beading; 25c value for ..... .15

LADIES' LISLE RIBBED VESTS—Lace trimmed, silk tape beading; 50c value for ..... .35

VERANDA CUSHIONS—A small lot left; we will sell them for ½ price; 2 for ..... .05

REFRIGERATORS FOR INSTANCE WILL BE SOLD at just ½-PRICE—Here's an opportunity to get a first-class article always needed in every household at a price saving of from $5.00 to $10.00.

UNDERWEAR—Men's Balbriggan Underwear, shirts and drawers, in all sizes, always sold for 25c; closing price this week ..... .19

LAST CALL ON WASH SUITS—What there is left of our High-grade Wash Linen Suits will be sold this week for the ridiculous price of each $2.00

HAMMOCKS—It will pay you to buy your hammock now and lay it away after this season is over till next Summer.
$1.49 Hammocks now $1.19
$2.25 Hammocks now $1.59
$3.49 Hammocks now $2.49

SCREEN DOORS—Closing prices on all doors, light and dark wood, $1.25 value for ..... .98

SCREEN DOORS—Highly finished light colors; $1.49 value, for $1.19

FRUIT JARS—Mason Fruit Jars, quarts, dozen ..... .59

Mason Fruits Jars, pints, dozen ..... .55

LOETRIC FRUIT JARS—Extra quality, dozen ..... .98

Loetric Fruit Jars—Pint size, per dozen ..... .89

NEW FALL FLANNELETTES—A big range of new designs in this popular fabric suitable for Kimonas, Dressing Jackets, 34 inches wide, for yard .. .15

OUTING FLANNELS of the prettiest designs, soft and fleecy in a most excellent line of new styles; 14c, 12c and ..... .09

GRANITE WARE—On Centre Aisle Tables you will find a big assortment of bargain values at about ½ price—Kettles, Pans, Dishes, Coffee Pots, Preserving Kettles, etc.

ANOTHER TABLE containing imitation cut glass dishes, pitchers, etc., also China Pitchers, Pepper and Salt, Bric-a-Brac, etc., choice at ..... .10

DRESS SUIT CASES—If you are in need of a good case, here is the place to buy; Fibre Cases worth $2.50 for $1.98

LEATHER CASES from $2.25 up to $10

CANDY! CANDY! CANDY!—Large assortment of popular priced candies, positively fresh and pure; all this week at per lb 12½c and ..... .10

CHOCOLATES—Consisting of all the best flavors; sweets that are palatable and fresh, at, lb ..... .25

SCHEERER & CROWN

74 and 76 Market St., Newark, N. J.

The most liberal credit house on earth. Prices always one-third lower than others ask for similar quality.

NO DEPOSIT REQUIRED

WE FURNISH A 3-ROOM FLAT COMPLETE FOR $75.00

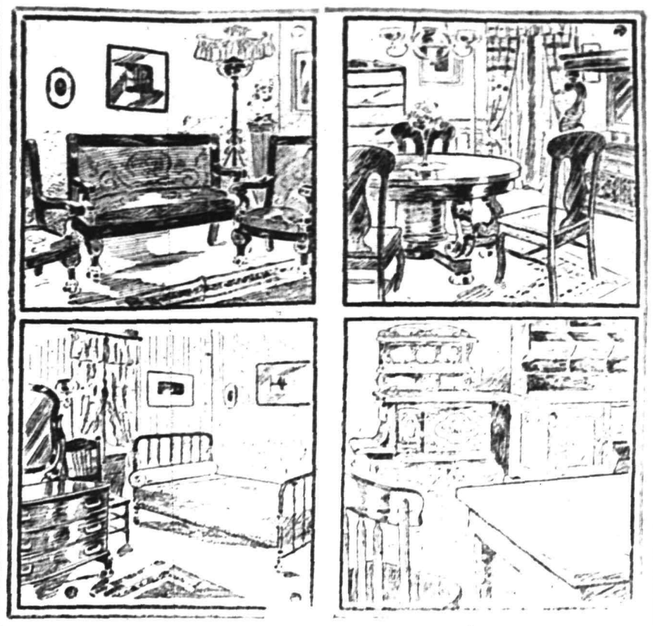

WE FURNISH A 4-ROOM FLAT COMPLETE FOR $100.00

A postal card will bring our salesman to your home to take your order on the following terms of credit:
For Furnishings of 1 Room, no deposit, Payments 50c weekly;
For Furnishings of 2 Rooms, no deposit, Payments $1.00 weekly;
For Furnishings of 3 Rooms, no deposit, Payments $1.50 weekly;
For Furnishings of 4 Rooms, no deposit, Payments $2.00 weekly

Carfares Allowed when Purchases are Made at the Store

PERSONAL.

Miss Abbie Van Cleef, of West End avenue, is visiting relatives in Jersey City.

James W. Smith, of Elmwood place, is sojourning with friends at Poughkeepsie, N. Y.

William Cuzen, of New York, is visiting his brother, James Cuzen, of West End avenue.

Mr. and Mrs. Fred Phillips and son, of West Front street, have returned from their vacation.

Russel Doeringer, of Vine street, has returned home from a few days' stay at Trenton with relatives.

Rufus Finch, of New York, spent Labor Day with his parents, Mr. and Mrs. E. L. Finch, of Park avenue.

Robert Schreiner, of L. W. Randolph's pharmacy, started yesterday on his annual vacation of two weeks.

Miss Eva Doeringer, of Vine street, has returned from Atlantic City, where she spent her two weeks' vacation.

Mrs. Voorhees Laing and daughter, Miss Ethel Laing, of East Front street, have returned from Asbury Park.

Mr. and Mrs. John S. Johnston, of Grandview avenue, have returned from their summer vacation in Maine.

Mrs. L. E. Cole, of West Front street, has returned from Asbury Park, where she spent the month of August.

Mrs. E. H. Foster and children, of East Seventh street, are enjoying a trip to the Jamestown Exposition and Norfolk.

Mr. and Mrs. Ernest A. Mallard and son, Colin, of East Second street, will leave for Asbury Park next week to spend their vacation.

Mrs. Herbert Templin, of North avenue, has returned from Harrisburg, Pa., where she has been visiting relatives for three weeks.

Mr. and Mrs. L. W. Randolph, of Myrtle avenue, who have been spending the past month in the Thousand Islands, returned home today.

Mr. and Mrs. George Blazier and children, of Madison, spent Labor Day with Mr. Blazier's father, Stephen Blazier, of Elmwood place.

John Tigar, of this city, has resigned his position as assistant yard master for the New Jersey Central at Jersey City, to accept a better one.

Plans for a game this week made by the police nine have fallen through. The cops probably will not be seen on the diamond this season.

Rev. Dr. and Mrs. J. A. Chambliss, of Central avenue, who have been spending the summer in Maine, are expected home the latter part of the week.

The family of Vice-President and General Manager W. G. Besler, of the New Jersey Central, has been spending a month at Deer Park, Maryland.

Francis Foster, of East Seventh street, who has been spending his summer vacation at the Tunxis Club, Tolland, Mass., and Chatham, N. Y., will return home this week.

Miles Roberts, of Kensington avenue, has returned from the Tunxis Club, Tolland, Mass., where he has been during the month of August. Mrs. Roberts and the children will return next week.

Mr. and Mrs. Henry R. Halloway, of East Seventh street, have returned from Tolland, Mass., where they spent the summer at their cottage in the Tunxis Club colony. Their daughter, Miss Halloway, returns this week.

Postmaster and Mrs. E. H. Bird, who have been enjoying their vacation in the Adirondack regions, are now at Athol, N. Y., where they joined Mr. and Mrs. E. T. VanWinkle, of Elm place, who are sojourning at that place.

—Daily Press want ads. pay.

—The job of laying a concrete surface over the county line bridge on Somerset street is nearly one-half completed.

THE DAILY PRESS may be obtained from the following Newsdealers and Agents. 10c. a week.

CITY.

Union News Co. .....R. R. Station
J. M. Harper .....411 Park Ave.
E. A. Laing .....149 W. Front St.
A. D. Mallinson..Fourth and Liberty Sts.
Trolley Waiting Room....Watchung Ave.
M. Eatil .....111 Park Ave.
Debele & Stahl .....113 Somerset St.
Blaney & Son .....331 Watchung Ave.
T. A. Garthwaite .....212 Watchung Ave.
A. Anderson .....657 West Fourth St.
John Mottley, Cor. E. 3d & Richmond Sts.

SUBURBAN.

Dunellen ..... B. Siriski
New Market ..... R. Burdick
Bound Brook ..... Union News Co.
Bound Brook ..... L. M. Davis
Somerville ..... Jacob Genert
Westfield ....C. F. Wittke, A. E. Snyder
Westfield ..... J. W. Wall
Scotch Plains ..... Chas. Elliott
South Plainfield ..... Victor Attlee
Fanwood ..... Chas. Elliott
Netherwood ..... Blaney & Son

NEWS IN THE SUBURBS

DUNELLEN AND VICINITY.

Mrs. Charles M. Kelly has returned from an extended stay at the home of her mother, Mrs. Doeringer, of Plainfield, who has been ill.

The Women's Foreign Missionary Society of the Baptist church will meet Friday afternoon at the home of Mrs. Robert L. Pierce.

Mr. and Mrs. William Tabb, of Staten Island, were the guests of Mr. and Mrs. Foster Sofield, over the week end.

The Misses Iva Dayton and Ethel Garretson returned today from a five days' stay at Asbury Park.

Mrs. Everett Gordon has been entertaining Mrs. Whittaker, of Philadelphia, for a week.

William A. Craig has returned from a weeks' stay at Atlantic City.

Mrs. Sarah C. Fisher returned today from a stay at the seashore.

The boards of registry began their house to house canvass yesterday.

The borough and township schools reopened this morning.

Mrs. George Cameron is spending two weeks at Mt. Pocono.

William Farrell has been suffering keenly from an abscess.

Mrs. John E. Logan spent last week at Asbury Park.

The Borough Board of Education will meet tonight.

Japanese Beer In India.

The demand for beer in India exceeds 11,000,000 gallons a year, with a tendency toward further increase. Of this quantity, 6,000,000 gallons are supplied by breweries in India and 5,000,000 gallons imported from other countries, 93 per cent. being supplied by England, and only 7 per cent. by other countries. During 1905, 4,000,000 gallons of Japanese beer were imported into India, and the greater part of this amount was sold on trial in and about Calcutta, little being known about Japanese beer in the neighborhood of Bombay. The Japanese Consul points out in conclusion that, as Indian merchants are beginning to direct their attention to Japanese trade, if Japanese beer were sent to India at low prices, selecting the best quality, it would be possible to extend the market of Japanese beer in India.

Ralph D'Armient, of Park avenue, is enjoying the sights at Niagara Falls and incidentally attending the "Old Home" celebration at Buffalo.

Gambling in Church.

The mania for gambling will out, no matter how carefully hedged about by the law. Here is an illustration: "It took a conversation I overheard at the close of the church service last Sunday night to bring me to a realization of the virulence of the betting fever," said a Harlem woman. "I actually heard two boys betting on the skill of the sexton in snuffing out the candles. One bet 25 cents that he would extinguish each candle at the first application of the snuffers, the other that he wouldn't. I had been watching the proceedings with the same thought in mind, but it never occurred to me to bet on the outcome."—New York Tribune.

Cuban Custom.

In Cuba a bereaved family keeps the windows of its house shut and darkened for six months. It destroys the value of the clothing on the dead and hacks the coffin before burial. This is done that there may be nothing in the grave worth thieving.

In Automobiledom.

Scientist—Light travels at the rate of about 187,000 miles a second. Chauffeur—Gee, that's goin' some! Auto Enthusiast (slightly deaf)—Pardon me, sir. But what make machine was it you just mentioned?—Bohemian.

Her Cleverness.

She—Mary Graham is certainly a very clever woman, yet she has little to say. He—That's where her cleverness comes in. She leads a man to believe that she thinks he is worth listening to.—Pick-Me-Up.

The Chaffinch.

The chaffinch is a favorite bird in Germany. It is beautiful and a fine singer. Its various colors are gray or deep blue on the neck, a reddish brown on the breast, white on the wing coverts and bluish black on the tail.

Mr. and Mrs. John M. Schorb, of Watchung avenue, left on Saturday for the Jamestown Exposition.

Mrs. Mary Stuart and daughter, Mabel, of Philadelphia, are visiting the former's son, Dr. J. A. Stuart, of Sandford avenue.

—Daily Press want ads pay

W. F. DAY & BRO. CATERERS

Unsurpassed service for weddings, receptions and entertainments.
Write us for estimates.
Everything the very best, and equal to any in New York.

TELEPHONE 229
899 BROAD ST.
NEWARK

BAMBERGER'S
THE ALWAYS BUSY STORE
MARKET, HALSEY & BANK STS.

Great September Sale of Beds and Bedding.

L. Bamberger & Co
NEWARK, N. J.

BROKAW'S CREAMERY

No need to complain of getting poor butter or cream—go to Brokaw's and get his own make, which is always fresh and good. Our specialties are Fresh-made Butter, both salted and unsalted, Rich Milk and Cream, positively Fresh Eggs and everything in the dairy line. The only place in the city where these goods are made on the spot. Call and see our plant and witness the process.

TEL. 293-W 186 E. FRONT STREET

USE PRESS WANT ADS.

Royal Granite Steel Ware

Best for the kitchen.

Guaranteed absolutely pure and safe to use.

Fruit Jars and Jelly Glasses

The Royal Jars a specialty.

For sale by

GAYLE HARDWARE CO.

Front Street and Park Avenue

GENERAL HARDWARE and HOUSEFURNISHINGS

Telephone 891-R

207 BROAD ST. ELIZABETH LOAN Co 207 BROAD ST.

Reliable Money Lenders

Forget Your Money Troubles—We Can Show You How

Start life afresh. Borrow from us to pay the several you owe and make payments in keeping with your income. By so doing you keep your credit good. Ease up the pressure on yourself and have a chance to "turn around" in other things needed for the family.

An Illustration

One of our clients owed $48 between four people. His salary is $14 weekly; rent $12 monthly. To have paid $2 weekly to each creditor, combined with rent, would have left only $3 per week to meet expenses, buy clothing, etc.—an impossibility you will agree. He borrowed $50, paid all his creditors, made his future credit good, if ever needed; pays his rent, the loan payments, and has $9 each week to use as his judgment dictates.

MORAL:—Do likewise and avoid worry. Come in and we will talk it over with you, or drop a postal and a confidential representative will call on you.

ELIZABETH LOAN COMPANY.

Room 24, Hersh Bldg. N. Y. & N. J. Tel. 778-R. Elizabeth, N. J.

VICTOR OR EDISON RECORDS FOR SEPTEMBER NOW ON SALE.

Also selections as sung in The Red Mill, "Whistle It," "Because You're You" and "Good-a-Bye-John."

HARRY K. LISTER, 161 NORTH AVENUE

Talking Machine Headquartere, Opp. Depot.

:-: HAWES' FALL STYLES :-:

SOFT AND STIFF HATS ARE IN BLAIR'S

"Town Toggery Shop" 119 Park Ave.

PUTNAM & DEGRAW.

Extra Quality Talcum Powder, bottle 10c
"Royal" Tooth and Talcum Powder, can 10c
Special lot of Back and Side Combs.
Japonette Silk Initial Handkerchiefs, at each 10c

IF YOU ARE LOOKING FOR TRUNKS, SUIT CASES OR BAGS CALL AT

O. M. DUNHAM'S, 129 Park Ave

TRUNK STRAPS—ALL SIZES.

MICHAELSEN & HAGE, ELECTRICAL CONTRACTORS.

NO. 119 RICHMOND ST. TELEPHONE 974-R

House Wiring, Burglar Alarms, etc. All kinds of repairing. 7:9 6 mos

WE MAKE IT CLEAR TO YOU.

no matter how dimly you may have seen it before. You can read the smallest type with the greatest ease after we have fitted you with Spectacles or Eye-Glasses. We take particular care in the measurement of your sight, as a too strong glass would have as bad an effect upon the eye as would a weak one. Do not suffer from eye-strain or from headache. Maybe all you want is proper glasses to wear.

STILES & CO.,

PHILADELPHIA EYE SPECIALISTS.
105 EAST FRONT STREET.

WILL examine your EYES FREE OF CHARGE ON THURSDAY. Hours 11.15 to 4.30. Glasses if needed at moderate prices.

EXECUTOR'S SETTLEMENT. Notice is Hereby Given, That the account of the subscribers, Executors of Bridget Monks, deceased, will be audited and stated by the Surrogate, and reported for settlement to the Orphans Court of the County of Union, on Wednesday, the eleventh day of September next.

Dated August 5th, 1907.

NELSON RUNYON.
WILLIAM N. RUNYON.
Executors.

8 6 5 caw

LOCAL AMUSEMENTS

Amelia Bingham's new play, "A Modern Lady Godiva," was written especially for her by Frederick S Schrader and Lloyd M. Bingham. The popular star's role is highly emotional and demands great personal attractiveness on part of the women who portrays it—requirements easily met by Miss Bingham. Another requisite is several magnificent gowns, and in this respect, of course, Miss Bingham will not be found wanting. It may be said that in "A Modern Lady Govida" she easily maintains her firmly established reputation as the best dressed woman on the American stage. "A Modern Lady Govia" will be seen at the New Plainfield theatre, Saturday afternoon and night, September 7.

When the Cohan & Harris Comedians present George M. Cohan's big musical success, "George Washington, Jr.," in this city, Thursday afternoon and night, it will have a cast of distinct merit, including Carter De Haven, a young comedian lately identified with the Weber & Fields' productions and for years a headliner in vaudeville; Willis P. Sweatnam, of minstrel fame; Jack Rafael, John A. Boone, Frank McNish, Jr., Leona Anderson, Lulu Hoffman, John Kauffmann, Joseph Leslie, Lee Myers and Edward Lester.

John Somers Dies of Paralysis.

South Bound Brook, Sept. 3.—John Creed Somers, forty-nine years old, died at the home of his mother, Mrs. Ann Somers, in West Canal street, this place, Wednesday night, after suffering for several days with paralysis. He leaves a widow and one daughter, Miss Florence Somers, of Springfield, Mass.; his mother and one sister, Mrs. Sarah Apgar, of this place, and two brothers, George Somers, of this city, and Charles Somers, of Eureka, Ill. The funeral, conducted by Rev. Dr. Henry Stout, pastor of the Reformed church, of this place, was held at his home Friday afternoon at 2:30 o'clock. Interment was made in Bound Brook cemetery. Mr. Somers was for several years employed in New York, which position he was compelled to relinquish on account of paralysis of the limbs. For some time part he had been on the staff of the State Centre-Record, of Bound Brook.

Roselle Park Republicans' Caucus.

Roselle Park, Sept. 3.—The Republicans held a caucus Thursday night in the borough hall and prepared a ticket of candidates to be presented at the primary September 10. Captain Alfred Atkins presided and Joseph D. Lowden, Jr., was secretary of the meeting. The nominations were as follows: For councilmen, Louis V. Ebert and Frederick S. Lewis; for assessor, Thomas T. Collins; for justice of the peace, Vito Natali; for delegates to the county convention, Captain Alfred Atkins and Robert F. Hayes; for delegates to State convention, Benjamin F. Carpenter; for member of county executive committee, William A. Bernbridge.

Foolhardiness.

"Oi loike courage," said Mr. Rafferty, "but Oi don't loike recklessness wid it."

"Oi told Casey, the contrachtor, the same t'ing," replied Mr. Dolan, "wan day whin he wor thryin' to show how brave he could be in an argymint wid 'is wife."—Washington Star.

The Price of a Feast.

A small boy whose tastes [illegible]
Found a melon and thought [illegible]
So he [illegible] bite,
And [illegible] him that night
In a state that [illegible] melonconic
—Lippincott's.

When It's Remarkable.

"I don't see why you call him a remarkable young man. He has been only moderately successful."

"Well, that's remarkable in a rich man's son, isn't it?"—Chicago Post.

Anxious to Recover.

"So Galley really had to pay Miss Yerner $10,000 for breach of promise, eh?"

"Yes, and now he wants to marry her for her money?"—Detroit Tribune.

Unkind.

Gerald—You didn't recognize me when we met today.

Geraldine—Well, it isn't a difficult thing to cut a lemon.—Houston Post.

We Wonder.

Wise Darwin has passed away,
The natural history maker,
We wonder if he lived today
Would he be called a "nature fakir."
—Chicago News.

Hard Hit.

Gwendolen Gush—What glorious sunsets you have here!

Tom Doughead—Yes; aw—especially in the evenings.—Harper's Weekly.

At a Summer Hotel.

She braved the sunshine's fiercest ray
With fortitude almost sublime.
She changed her gown six times a day
And said she'd had a lovely time!
—Washington Star.

Woes.

A silly young miss in Cohoes
Had freckles all over her nose.
And she cried till she tried
Suicide, then she died.
But whether that helped no one knows.
—Puck.

—Daily Press want ads. pay.

Now is Your Time to Buy Footwear.

$5,000.00 worth of good reliable Footwear that must be sold at a very low price to make room for our large and complete fall lines coming in soon. Our loss—your gain—don't delay—get busy at once—as these will not last long. Dollars in your pockets.

MEN'S SPECIALLY PRICED MEN'S

Hanan's $6 and $5 Oxfords, must all go at - - - - - **$3.98**

$3.50 Snow's Old Glory line Oxfords, must all go at - - **2.98**

$3 Gun Metal and Patent Colt Welt Oxfords, must all go at **2.48**

WOMEN'S——LOW PRICED——WOMEN'S

$4.00 Patent Colt, Kid and Gun Metal Oxfords, **$2.98**
$3.50 Patent Colt, Kid and Gun Metal Oxfords, **$2.48**
$2.50 Patent Colt, Kid and Gun Metal Oxfords, **$1.98**
$1.75 Patent Colt, Kid and Gun Metal Oxfords, **$1.48**
$1.50 Patent Colt, Kid and Gun Metal Oxfords, **$1.23**

Your increased money value here for a short time.

F. A. DUTTENHOFER,
161 EAST FRONT STREET.

DID YOU ever think of how incomplete your home is without a Piano?

Have you ever thought of how much pleasure you could add to your home by purchasing a Piano?

Perhaps you have thought about it, but have put off purchasing from time to time and are still without one.

Why not decide to get one now; there is never any better time than the present.

We can sell you a beautiful Upright Piano which we can conscientiously guarantee and recommend to you for from $250 up. You can make a small first payment; the balance in payments to suit your income.

We invite you to our warerooms to look over our beautiful stock of Pianos.

Mathushek & Son Piano Co.,
Factory Branch Warerooms,
310 W. FRONT ST., PLAINFIELD, N. J. TEL. 910-J

A. M. GRIFFEN,

119-123 E. Front St., Plainfield, N. J.

$5 Offer for 2 Weeks— BICYCLE SALE

During the next two weeks will sell you an "Ideal" or "Rambler" bicycle at $5.00 less than the regular price.

TEN PER CENT. REDUCTION

On all Water Coolers. We have Galvanized or Porcelain lined coolers in stock.

CLOSING OUT WINDOW SCREENS

Price Will Suit—If We Have the Size.

HAMMOCKS.

$1.25 Hammocks at ..... .98c
$1.50 Hammocks at $1.19
$2.40 Hammocks at $1.98
$3.15 Hammocks at $2.49

HARDWARE AND HOUSEFURNISHINGS A SPECIALTY.

Plumbing and Tinning.

MARCHANT BROS.,

PLAINFIELD MILK AND CREAM CO.

REMOVED TO 112 WATCHUNG AVE.

R. W. BARNES.

217 PARK AVE. 'PHONE 344-L.

GROCERIES, VEGETABLES and FRUITS

Best Creamery Butter, Pickles, Fancy Cheeses, Chipped Beef, Boiled Ham and Corned Beef.

HAHNE & CO.

IMPORTERS · NEWARK'S STORE BEAUTIFUL BROAD, NEW AND HALSEY STREETS · RETAILERS ·

10 DAYS' SALE

Fine Art Pottery and Glass

Objects of Art, Bric-a-Brac, Fancy China, Cut Glass.

CUT GLASS.

	Value	Special
Flower Vases	$2.25	$1.49
Flower Vases	$5.98	$3.98
Flower Vases	$6.98	$4.98
Flower Vases	$9.98	$7.98
Flower Vases	$13.98	$10.98
Flower Vases	$15.98	$12.98
Flower Vases	$23.98	$18.98
Flower Vases	$25.98	$19.98
Flower Vases	$36.00	$27.00
Flower Vases	$37.00	$30.00
Fern Dishes	$6.98	$4.98
Fern Dishes	$8.49	$6.49
Fern Dishes	$11.98	$8.98
Fern Dishes	$14.98	$10.98
Sugar and Creams	$2.98	$1.98
Sugar and Creams	$3.98	$2.98
Sugar and Creams	$4.98	$3.98
Sugar and Creams	$6.98	$4.98
Sugar and Creams	$9.98	$7.98
Sugar and Creams	$12.98	$9.98
Spoonholders	$2.25	$1.49
Spoonholders	$2.98	$2.25
Spoonholders	$3.98	$2.98
Jelly Dishes, 7 inch size	$2.75	$1.98
Bowls, 8 inch	$3.75	$2.25
Bowls, 8 inch	$3.98	$2.98
Bowls, 8 inch	$4.98	$3.98
Bowls, 8 and 9 inch	$6.98	$4.98
Bowls, 9-inch size	$12.98	$9.98
Bowls, 10-inch size	$14.98	$11.98
Sandwich Trays	$11.98	$8.98
High Cake Dishes	$19.98	$15.98
Mayonnaise Bowl & Plate	$3.98	$2.98
Mayonnaise Bowl & Plate	$5.98	$3.98
Butter Dishes	$7.98	$4.98
Cheese Dishes	$13.98	$9.98
Cheese Dishes	$18.98	$15.98
Jugs, large sizes	$4.98	$3.49
Jugs, large sizes	$6.98	$4.98
Jugs, large sizes	$9.98	$7.49
Jugs, large sizes	$12.98	$9.98
Jugs, large sizes	$36.00	$27.00
Comports, footed, low	$2.75	$1.98
Comports, footed, tall	$3.98	$2.98
Comports, footed, tall	$4.98	$3.98
Comports, footed, tall	$6.98	$4.98

CUT GLASS.

Comports, footed, tall	$8.98	$6.49
Comports, f'ted, tall	$27.00	$21.00
Plates	$3.98	$2.98
Plates	$5.98	$3.98
Pickle Trays, long shape	$1.98	$1.35
Pickle Trays, long shape	$2.25	$1.49
Pickle Trays, long shape	$2.75	$1.98
Pickle Trays, long shape	$3.98	$2.98
	Value	Special
Ice Cream Trays	$6.98	$4.98
Ice Cream Trays	$8.98	$6.98
Ice Cream Trays	$14.98	$11.98
Ice Cream Trays	$30.00	$25.00
Celery Trays	$2.98	$1.98
Celery Trays	$3.98	$2.98
Celery Trays	$6.98	$4.98
Celery Trays	$12.98	$9.98
Bonbon or Olive Dishes	$1.49	98c
Bonbon or Olive Dishes	$1.75	$1.25
Bonbon or Olive Dishes	$1.98	$1.49
Bonbon or Olive Dishes	$2.75	$1.98
Bonbon or Olive Dishes	$3.98	$2.98
Bonbon or Olive Dishes	$6.98	$4.98
Relish Dishes	$6.98	$4.98
Relish Dishes	$10.49	$7.98
Relish Dishes	$12.98	$9.98
Punch Bowls with foot	$19.98	$15.98
Punch Bowls with foot	$21.98	$17.98
Punch Bowls with foot	$29.98	$24.98
Punch Bowls with foot	$48.98	$39.98
Punch Bowls with foot	$69.00	$53.00

FANCY CHINA.

Richly decorated French (Limoges) China Cracker Jars, Chocolate Jugs, Salad Bowls, Cake Plates, Chop Dishes, Fancy Fruit Dishes, Teapot, Sugar and Cream Sets, Ice Cream Sets, Plates Celery Trays, Cups and Saucers; values $1.49 to $25.00; **at 75c to $17.00**

Limoges China Plates and Cups and Saucers, value 59c to 98c, at **49c**

Decorated China Plates, value 35c to 49c, at **25c**

Decorated Austrian China Cracker Jars, Salads, Plates, Fancy Fruit Dishes, etc.; value 98c to $3.75; at ..... **49c to $1.98**

Decorated China Ramekins with plates; value $2.49 dozen, at **$1.65**

Decorated China Bread and Butter, Fruit or Salad Plates, After Dinner Coffee, Tea or Coffee Cups and Saucers, Fruit Saucers, Oatmeal Bowls, Teapot Tiles, Salts and Peppers, etc ..... **10c each**

ART OBJECTS.

	Value	Special
Marble Bust	$12.49	$10.00
Marble Bust	$25.00	$20.00
Marble Bust	$35.00	$29.00
Marble Bust	$53.75	$45.00
Marble Bust	$70.00	$59.00
Marble Figure	$46.00	$38.00
Marble Figure	$88.00	$70.00
Marble Group	$73.00	$60.00
Marble Group	$140.00	$100.00
Dresden Vase	$50.00	$35.00
Dresden Vase	$675.00	$500.00
Bronze Figure	$65.00	$50.00
Bronze Figure	$64.98	$53.00
Bronze Figure	$135.00	$100.00
Bronze Figure	$225.00	$175.00
Bronze Figure	$500.00	$365.00
Jardiniere and Pedestal	$17.49	$12.00
Jardiniere and Pedestal	$28.00	$20.00
Jardiniere and Pedestal	$35.00	$25.00
Jardiniere and Tabouret	$9.98	$6.98

BUY YOUR FURNITURE AT Powlison & Jones.

149 & 151 East Front St.

NOTICE!

I would remind my friends and the public generally that the Furniture and Upholstery Business (formerly Van Camp & Franklin), Front and Somerset streets, is now conducted under my own name and management with greatly increased stocks in all departments, offering you a greater line for selections at prices exceedingly low. Thanking you for your kind favors in the past, and trusting I will be able to serve you better in the future, I solicit a continuance of your patronage.

L. B. Van Camp,
(Successor to Van Camp & Franklin).
Tel. 868-J Front and Somerset Streets.

THE BEST Safety Valve Fruit Jars, Jelly Glasses, Jar Rubbers.

JOS. W. GAVETT,
West Front St.

FURNITURE AND STOVES

All stoves guaranteed to be the finest bakers. Best goods at the lowest prices. Come in and look at our goods,

SACHAR & SACHAR,
138 EAST FRONT STREET.

Flor de Timbo

Clear Habana.

Get It at Timbo's

Soured On Him.

Freshley—I attempted to squeeze Miss Gay's hand last night.

Dobson—What did she do?

Freshley—Handed me a lemon.—Judge.

Johnny's Discovery.

When little Johnny goes to bed,
It's much to his surprise
To find he never goes to sleep
Until he shuts his eyes.
—Lippincott's.

JOURNALISTIC OPINIONS

Mr. Perkins' Independence.

Great stress is being laid by the Plainfield Courier-News, the newspaper which turned in a night from the most ardent championship of a change in the representation of Union county in the Assembly, to the strangely-devoted personal organ of the man whom it counseled to withdraw gracefully from the contest, on Assemblyman Perkins' "fearless independence." All of a sudden, without the slightest warning to its perplexed readers, this isolated Union county newspaper, lately supposed to be true blue to the principles of the "new idea" folks, and yesterday purple with indignitation at the suggestion that it was not "regular," finds the man it saw, as the rest did, to be too much handicapped to hope to win in this county, "an ideal candidate," "independent, fearless and determined." Instead of being overzealous to satisfy his own political ambitions, and weakened by opposition and by removal from this county, except for a legal residence, the formerly repulsed candidate has suddenly become "a man the independent voter likes," "equipped with courage," "the people's man." Without producing a particle of evidence to show that the politics of this county is "corrupt," "dominated by the voice of one" and not in favor of a "square deal," and without being able to show that anything was ever demanded of Mr. Perkins during his legislative career by the so-called machine, the bewildered Plainfield newspaper tries to identify the Westfield candidate as among the reformers.

The well-known organ of the "new idea" following, the Newark Evening News, evidently does not agree with its former fellow exponent of "new idea" principles; and there is a good deal that is unaccountable in the endorsement of Mr. Perkins by the Colbyites of the Fourth ward, in Plainfield, unless it is understood that the "new idea" movement was so dead in this county that any kind of a prop would do. The "new idea" people are against Perkins, said the Newark News the other day. His record, it pointed out, has not been pleasing to the followers of Colby. The man now posing as a reformer, "fearless and independent," and whose official career has been endorsed by the followers of Colby—a handful at least—made the mistake, said the News, of "tying up to the machine." His head was turned and he thought he must fight reform; "that he must defeat Colby and Colby measures, right or wrong; that he ought to out-regular the regulars."

"Had Assemblyman Perkins," says the recognized organ of the Colby reformers, "had the conscientious courage of Colby; had he followed the dictates of his own good judgment; had he allowed reason instead of ambition to guide him; had he thrown off the Codding influences and the machine shackles as well, Mr. Perkins might have shown traits of statesmanship and ability that would have made him a leader in fact, instead of one in name only."

So there seems to be a great deal of uncertainty about the courage and independence of Assemblyman Perkins in the minds of those forces which have been hurriedly assumed to be in his favor. Before the "new idea" folks go any farther in endorsing the Westfield candidate perhaps it would be well to take the advice of Judge Runyon, who said at the Fourth ward Colby meeting in Plainfield the other night: "I think his record should be investigated." Possibly Senator Colby might throw some light on the man who has fought him and his measures persistently, who has out-regulared the regulars. Independence in politics is a commendable thing, but it should not be confounded with surging, uncontrollable personal ambition.

The problem which faced the Republican leaders in this county was perfectly simple, in view of the fact that Mr. Perkins had lost his hold on his constituents in this county, through the fact that he has been out of the county most of the time, retaining a voting residence merely by hiring a room in Westfield, through the fact that he had incurred the strong enmity of the local option people, and owing to the fact that without good and sufficient reason there was no precedent for sending him back to the Assembly for a fourth term. The problem of the Republican leaders was to find a strong man who could, if elected, represent the county ably, as Mr. Perkins is credited with having done, and a man who without any doubt could be elected. An able lawyer, a man of scholarly attainments, of ability as a debater, a property-owner, an all-the-year-around resident of the county, and a man whose personal character not only passes muster with the people who believe that moral character is an important part of a legislator's qualifications, but which stands out as an unquestionably asset would certainly fill the bill. Such a man was found in the person of Carlton Brownell Pierce, of Cranford.—Elizabeth Journal.

Scorcher Himself.

"The venerable judge of the county doesn't fine the motorists for speeding like he used to," remarked the man in the big green touring car.

"By heck, no!" drawled the rural constable. "Yeou see, the judge took in so much in fines that, swingding it, he's gone and bought a racing automobile for himself!"—Chicago News.

—Advertise in The Daily Press.

THE DAILY PRESS.

Home News. Independent in Politics.

A. L. FORCE, Editor and Proprietor.

Published Daily, except Sunday, at 3 p. m.

185 North Avenue. Telephone 61.

Two cents a copy. Ten cents a week. $5.00 a year in advance. Delivered by carrier or by mail. No extra charge for papers mailed to points in the U. S. and Canada.

The Daily Press has the most complete carrier and mail service of any paper in the metropolitan district.

Any subscriber failing to receive a single issue will confer a favor by notifying the business office.

Advertising rates mailed on application.

Copy for Change of Advertisements to ensure change the same day must be at the office by 9 a. m

Plainfield, N. J., September 3, 1907.

HOLIDAY GOLF RESULTS

Many Contests on the County Club and Park Courses.

THE PRIZE WINNERS

Dudley H. Barrows Defeats Frank O. Reinhart in the Scratch Cup Contest.

The continuation of play for the Scratch cup and the competition for the Labor Day cups, Classes A and B attracted a large field to the Plainfield Country Club, yesterday. The course was not as fast as formerly owing to the rain, but this did not prevent the making of several low scores. In the first round for the Scratch cup played in the morning Frank O. Reinhart beat W. D. Riggs, 4 up and 3 to play; Dudley H. Barrows beat C. B. Morgan, 7 up and 5 to play; W. Lester Glenney beat George F. Schoonmaker, 3 up and 2 to play; William T. Glenney beat C. A. Stover, 2 up and 1 to play.

The semi-finals gave a fine exhibition of golf. Dudley H. Barrows beat Frank O. Reinhart, 1 up in a hotly contested match, while W. Lester Glenney beat his brother, William T. Glenney, 3 up and 2 to play.

In the preliminary round of play for the Scratch cup, these scores were posted for the two Labor Day cups:

Class A—Dudley H. Barrows, 74, 80-154, plus 2-156; W. Lester Glenney, 81, 74-155, plus 2-157; Henry D. Hibbard, 86, 79-185, 8-157; L. L. Tweedy, 96, 86-182, 20-162; N. P. Rogers, Jr., 78, 79-157; plus 6-163; G. F. Schoonmaker, 86, 86-172, 8-164; S. H. Patterson, 102, 94-196, 20-176; C. B. Morgan, 93, 83-181, plus 4-185.

Class B—A. G. Henderson, 95, 101-196, 30-166; W. L. C. Glenney, 103, 100-203, 36-167; J. E. Tracy, 110, 121-231, 54-177; Harry Williams, 116, 114-230, 52-178.

There was a large holiday crowd at the Park Golf Club yesterday to compete for the President's, Golf Club and Holiday cups, and a number of good scores were posted.

These scores were returned for the three trophies:

R. V. Carpenter, 110, 26-84; C. B. Morse, 96, 10-86; A. W. Kenworthy, 102, 14-88; J. B. Betts, 119, 30-89; W. V. Byard, 103, 7-96; F. A. Hubbard, 113, 13-100; Miss L. E. Loizeaux, 115, 14-101; W. E. Lowe, 125, 22-103.

The approaching and putting competition for mixed couples was won by Miss Anna L. Runyon and Charles B. Morse.

These scores were returned on Saturday for the President's and Golf Club cups:

F. A. Hubbard, 105, 28-77; Dr. H. K. Carroll, 94, 13-81; A. W. Kenworthy, 105, 16-89; Miss L. E. Loizeaux, 106, 15-91; W. V. Byard, 102, 18-94; Charles B. Morse, 105, 7-98; E. A. Lyon, 127, 21-106.

Celebrating in the Borough.

Augustus Wolfe, of Grove street, arrested for drunkenness on Saturday night, will be given a hearing tonight in the borough. Sheridan Jones, colored, also got overboard Saturday night. He was fined $3 by Recorder Dolliver. On Charles Johnson, colored, of West Second street, sentence was suspended.

Registry Boards Start In.

The boards of registry met in the various election districts this morning and organized for the house to house canvass, which was begun this afternoon.

—Daily Press want ads. pay.

Our Ginger Ale

Finest in the World

EASTERN BOTTLING COMPANY.

Bottlers of Ballentine's Beer

W. Second St. & Central Ave.

'Phone 190

GOOD CARD AT THE RACES

Big Crowd Turned Out for Matinee Races Held at Driving Park.

OUT OF TOWN HORSES

Four Races and Steeplechase Have Many Entries by Horse Owners From New York, Newark and Vicinity.

A holiday card of four class races and a special steeplechase event drew an enthusiastic crowd to the local driving park yesterday afternoon, when purses to the amount of $625 were offered at the special matinee races held under the auspices of the Fair Acres Riding and Driving Association. Horse owners from New York, Jersey City, Newark, Trenton, New Brunswick, Somerville and near by towns were entered and although there had been showers in the morning, the track was in tolerable condition and about 1500 devotees of the horse turned out despite the showery conditions of the afternoon. They all had the worth of their money, as far as time goes, for the racing began at 2 o'clock and it was nearly 7 when the last event was finished.

The best race on the afternoon's card was the second, a free for all. This was a close contest between Ed. Fink's "Sir Arthur" and J. T. Langan's "Prince." Though bested in the first two heats by the local man's bay, the Newarker's black won the next three heats straight and took the purse. Mayor Smalley's "Aloysia" won all three heats in the third race, though "Brown Jug," a Newark horse, made trouble and should have finished second in all the heats. In the first heat the animal ran out through the gate from the track, into the paddock and clear around behind the grand-stand. The driver was powerless, but the horse was caught by some men in the paddock and turned back on the track, finishing the race in good style. In the other heats, the horse ran well, finishing second both times.

An event of especial interest was the steeplechase, in which four horses were entered W. H. Wildey's "Silver Twist" finished ahead, followed by Joseph Dayton's "Mid of All Work," and C. J. Fisk's "Stonewall." In the special half-mile running race L. E. Waring's horses took the honors of the field, "L'Amanda" coming in ahead in the second heat with "Yentihe" a good second. The first trial had been a dead heat. The time, 54 seconds, was the same in both.

The day's card follows:

First race—2:25 trot and pace; purse $150.

"Hennington," b. h. 2 1 1 1
T. J. Lynch, Princeton.
"Fred V.," b. g. 1 3 2 2
F. D. Irving, Westfield.
"Hartwood Belle," b. g. 4 2 3 3
J. B. Osborn, Plainfield.
"Billy Craig," g. g. 3 6 6 4
Frank Hess, Elizabeth.
"Maud C.," b. m. 5 4 5 6
R. L. Edwards, Westfield.
"Bay Prince," b. g. 6 5 4 5
J. Buckalew, New Brunswick.
"Albert D.,55 br. g. ..... 7 7 7 x
Bellewood," b. m. ..... dis.
F. M. Hunt, Newark.
"New Haven," s. g. ..... dis.
H. W. Evans, Westfield.

Time—2:27¼, 2:29¾, 2:27, 2:25¾.

Second race—Free for all; purse $150.

"Sir Arthur," blk. g. 2 2 1 1 1
Ed. Fink, Newark.
"Prince," b. g. 1 1 2 2 3
J. T. Langan, Trenton.
"Roan View," s. g. 5 3 4 4 2
G. Conover, Plainfield.
"Nellie Thomas," g. m. 4 4 3 3 4
B. Waldron, Plainfield.
"Madge Cobb," b. m. ..... dis.

Time—2:19¾, 2:21¼, 2:21¾, 2:22½, 2:28½.

Third race—2:35 trot; purse $150.

"Aloysia," br. m. 1 1 1
N. B. Smalley, Plainfield.
"Brown Jug," b. g. 5 2 2
E. Bodenweiser, Newark.
"Helen Nelson," bl. m. 2 3 3
A. Ellis, Staten Island.
"Artistic," b. m. 3 4 4
G. C. Ball, Somerville.
"Sidney Leland," b. g. 4 5 5
J. Guttridge, Plainfield.

Time—2:29¼, 2:32, 2:30.

Steeplechase—About three miles; purse $100.

"Silver Twist," W. H. Wildey, New York.
"Maid of All Work," Joseph Gatins, New York.
"Stonewall," C. J. Fisk, Plainfield.
"Firefly," L. Batjer, Elizabeth.

Running race—Half mile; two and three; purse $75.

"L'Amanda" ..... DH 1
L. E. Waring, Plainfield.
"Yentihe" ..... DH 2
L. E. Waring, Plainfield.
H. Woolston, Plainfield.
"Red Squirrel" 3 3
"Jerry Black" 4 4
J. H. Senior, Cranford.
"The Tramp" 5 5
James Gethins, Plainfield

Time—0:54, 0:54.

Judges—L. A. Bellis, of Somerville; A. S. Case, of Three Bridges; Fred Wright, Trenton. Stewards for the steeplechase—L. E. Waring, A. J. Wildey, of New York; C. E. Bellows. Starter—J. W. Johnson. Starter—Fred Marquen, of Trenton.

BUTTERICK PATTERNS.

THE WOODHULL & MARTIN STORE

Children's School Needs.

The Iron Thread Hose for Boys, heavy ribbed, at **15c a pair.**

Fine Black Ribbed Girl's Stockings, at **15c a pair.**

Extra quality fine black ribbed stockings for boys and girls at **25c a pair.**

Boy's cassimere Pants, bloomer style, at **39c, 50c and $1.00 a pair.**

The K. & E. Boys' Blouse Waists in madras at **50c and $1.00.**

Byron Boys' Pants Supporters at 25c.

The Kazoo Supporters with garter attachment, at **50c.**

Boys' Shirts of light and dark madras, with or without collars, at **50c.**

Windsor Ties, in new fall colors and plaids, at **25c.**

Boys' Caps in yachting and golf shapes at **25c.**

The New Fall Wash Goods

are here in abundance and ready for your inspection. Many styles suitable for girls' School Dresses.

Red Seal Trephya Ginghams and Bates' Seersuckers in stripes, plaids and checks, at **12½c a yard.**

An elegant assortment of the Arnold Plaid Suitings, at **16c and 20c a yard.**

Printed Madras Shirtings, 34 inches wide at **15c a yard.**

An extra quality in White Domet Flannel, heavy fleeced, 34 inches wide, at **12½ a yard.**

New Outing Flannels, nicely fleeced, in a wide range of patterns, special at **11c a yard.**

For the Canning Season

We are prepared to supply your every want and at the Lowest Prices

Mason's Jars, hand finished: quarts, **59c**; pints, **55c.**

Lightning style Jars: quarts, **98c**; pints, **89c.**

The Royal White Flint Glass Jars are the best: quarts, **98c**; pints, **89c.**

Jelly Glasses, nicely finished, at **25c and 30c a dozen.**

Pure Rubber Jar Rings, Masons and Lightning, **10c a dozen.**

Can Tops for Mason's and Lightning Jars at **25c a dozen.**

Refined Paraffine for sealing jellies, etc., full pound cakes at **10c each.**

Columbia Family Scales, will weigh up to 24 lbs. by ounces, at **$1.25.**

The Nesco Steel Preserving Kettles with covers: 8 qt., **98c**; 9 qt., **$1.10**; 11 qts., **$1.25**; 12 qts., **$1.50**; 17 qts., **$1.75.**

Grey Enameled Collenders, special at **29c.**

Tin Jar Fillers, **5c.**

New Idea White Lined Heavy Preserving Kettles, **78c, 89c, 98c, $1.10.**

Stransky Four Coated Steel Preserving Kettles, **85c, 98c, $1.25.**

Double Coated Grey Enameled Preserving Kettles, **48c, 58c, 68c, 78c, $1.25.**

Stone Pots with covers, **25c, 30c, 39c, 49c, 59c, 69c.**

Blont Preserving Jars, with covers, **25c, 39c, 50c, 69c, 78c.**

New Plainfield Theatre

PLAYING ALL THE LEADING ATTRACTIONS. W. J. COUNIHAN, Manager

Tonight at 8.15—WILLIAMS & WALKER in their latest Musical Creation,

BANDANNA LAND.

Prices ..... 25c, 50c, 75c, $1.00 and $1.50

THURSDAY, SEPT. 5th

SPECIAL MATINEE AT 2.30 P. M.

The COHAN & HARRIS Comedians

Present GEO. M. COHAN'S National Song Hit,

Geo. Washington, Jr.

THIS NOTABLE CAST

Carter DeHaven, Willis P. Sweatnam, Flora Parker, Leona Anderson, Jack Raffael, John A. Boone, Edward Lester, Lola Hoffman, Frank McNish, Jr., Jos Leslie, assisted by a Cohanesque Chorus.

COHAN'S BEST SONG HITS

"It's a Grand Old Rag," "All Aboard for Broadway," "He Was a Wonderful Man," "Virginia," "I'll Be There With Bells On," "If Washington Came to Life," "Wedding of the Blue and Gray."

PRICES—Mat. 25c, 35c, 50c, 75c, $1

NIGHT—25c, 50c, 75c, $1, $1.50

FRIDAY, SEPT. 6—A RAGGED HERO.

Prices ..... 25c, 35c, 50c and 75c

Saturday, Mat. and Night, Sept. 7—SPECIAL MATINEE at 2.30 P.M. Owing to the Magnitude of This Production the Curtain will rise at 8.15 promptly.

Amelia Bingham, THE MODERN LADY GODIVA.

Prices—Mat. 25c, 35c, 50c, 75c $1. Night—25c, 50c, 75c, $1, $1.50

MONDAY MAT. and NIGHT, SEPT. 9th.

STETSON'S UNCLE TOM'S CABIN.

Prices—Mat. 25c to all parts of house. Night—25c, 35c 50c.

TUESDAY, SEPT. 10.—ALBERTA GALLATIN, in

JUDITH OF THE PLAINS.

A Romance of the West.

Prices 25c, 50c, 75c, $1.00, $1.50

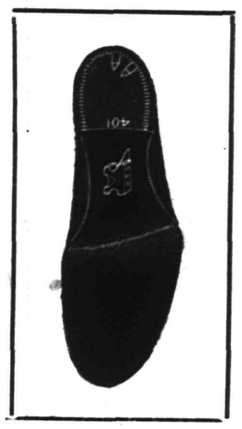

Vacation Days

are drawing to a close, and the youngsters are preparing for school again. If your boys and girls haven't worn our "Steel Shod" School Shoes let us outfit them this year and you will be surprised to know how much wear and dependability can be put in child's shoe. The price is what you would ordinarily pay. We sell the "Steel Shod" with the narrowest margin of profit, believing that if we satisfy you in your children's trade it will command your personal trade.

VanArsdale,

127 E. Front St.

If you have time, don't lose any of it, but

Come to Peck's

Remarkable Clearance Sale

of Furniture, Carpets, Rugs, Beds and Mattresses

THERE positively never was an event in the history of this store that means so much to you as this Great Clearance Sale. It brings you values greater than ever before offered. We are cleaning out all departments and to assure quick sales we have made reductions in all lines.

Furniture of merit and quality at Deeply Cut Prices.

Carpets, Rugs, Mattings and **Oilcloths** that show Unexcelled Values.

Beds and **Mattresses** at Factory Prices.

It is to your interest to attend this sale and secure some of these exceptional bargains.

SHIRLEY & JOHNSTON

Babcock Building, Plainfield, N. J.

Plainfield Savings Bank

110 EAST FRONT STREET.

INTEREST commences first of each MONTH

SMALL SAVINGS ARE THE FOUNDATIONS OF LARGE FORTUNES.

Start an Account with Us Today

FOR WEEK COMMENCING MONDAY, SEPT. 2, 1907

The Great Atlantic & Pacific Tea Co.

America's Greatest Tea, Coffee and Grocery House.

Great Opportunity Today to

SAVE MONEY

Buying Your Groceries at the A&P Store

CUT-PRICE LEADERS

Colman's Mustard, ¼-lb. can	10c
Franco-American Soups, pt., 10c; qt.	28c
Baker's Premium Chocolate	30c
Cream of Wheat, a package	11c
Dried Lima Beans, a quart	10c
Ice Cream Salt, 10-lb bag	10c
A&P Assorted Jams, all kinds	15c
Salad Oil, large bottle	18c
3 cans Iona Tomatoes	25c
The Very Finest 50c Tea ever brought to this country	35c . 40c lb
The Very Best 25c Coffee Grown—Fresh Roasted.	
Fine Coffees	18c, 20c

A&P Baking Powder—1-5 lb. can 10c; ¾-lb. can, 13c; ½-lb. can 25c; 1-lb. can, 45c; 18-oz. can, 50.

Sultana Spices in ¾-lb. cans—Mustard, 10c; Ginger, 10c; Allspice, 10c; Black Pepper, 10c; White Pepper, 10c; Cayenne Pepper, 10c; Cloves, 10c; Cinnamon, 10c; Colman's Mustard, 13c.

A&P Pure Flavoring Extracts, 25c a bottle.

Worcestershire Sauce—Small bottle, 12c; medium bottle, 23c; large bottle, 45c.

Extraordinary S. & H. Stamp Offer

10 Stamps with 2 cakes Castile Soap	5c each
10 Stamps with 3 cans Campbell's Soups	25c
15 Stamps with 2 packages IXL Starch package	9c
15 Stamps with 2 boxes A&P Ball Blue	8c box
10 Stamps with 1 can A&P Evaporated Milk, at 10c, or 2 cans at 5c each	
10 Stamps with ½-lb. can A&P Cocoa	20c
10 Stamps with 1 package Toasted Corn Flakes	10c
10 Stamps with 1 bottle C & Co's Sauce	12c
10 Stamps with 1 bottle A&P Vinegar	10c
50 Stamps with 50c worth of our famous TEAS and COFFEES.	

THE GREAT ATLANTIC AND PACIFIC TEA CO.

137-139 W. Front Street, Plainfield, N. J.

275 Stores in the United States.

Advertise in The Daily Press.

USE PRESS WANT ADS

THE CITY NATIONAL BANK

will pay 3 per cent on satisfactory checking accounts.

SAFE DEPOSIT AND STORAGE VAULTS

ICED TEA.

A most refreshing and cooling summer beverage. This is most tasty and delicate when made from our

Formosa-Oolong—50c a lb.

Our best brands of Coffee are:
Java, 28c lb Mocha, 28c lb
Java and Mocha, 30c lb

NEUMAN BROS.
GROCERS.
WATCHUNG AVE. and FIFTH ST. Telephone 760
Efficient and rapid delivery service to all parts of city.

Bert Williams, of Williams and Walker, Who Will Appear at the New Plainfield Theatre Tonight, In "Bandana Land."

SALES AND RENTALS REPORTED BY MULFORD.

Many Changes In Local Property Holdings Are Announced.

The following sales and rentals were made during the month of August through Mulford's real estate agency: E. S. Holman, of Bayonne, purchased the Foote farm on Central avenue, and resold same to Mrs. Laidlaw, of Watchung, who has taken possession. Simeon J. Drake's property, corner of East Front and Elm streets, has been purchased and will be put in good order by the new owners. Mrs. Mary McKee, of Sheepshead Bay, has purchased William H. Abbott's new house on Hillside avenue, near Putnam avenue, and will take possession next week. Mrs. Mary Staats has purchased from the heirs of the late George W. Moore, the property corner of Orange and Elm places. H. B. Tapscott has purchased the Homan property at 120 Plainfield avenue. William Morrison has purchased two lots on Westervelt avenue of M. L. Duncan. C. Beck, of Martine avenue, has rented a new house on Carlton avenue of Mr. Curtis, and takes possession October 1. George G. Plyer, of the Continental Insurance Company, of New York, has rented 1208 Watchung avenue and has taken possession. Augustus Smith, of New York, has rented the new house, corner of DeLacy and Grandview avenues, and takes possession soon. C. J. Lawson, of Newark, has rented a new house on Carlton avenue of Captain Curtis, and takes possession October 1. H. A. Todd has rented Mrs. Randolph's house on Carlton avenue and takes immediate possession. C. H. Hildesheim, of Fairview avenue, has rented the new house corner of DeLacy and Fairview avenues and takes possession October 1.

Grand Sir Herald Martin.

Horace J. Martin, of this city, past chief of Freedom Castle, was elected Grand Sir Herald of the Knights of the Golden Eagle at the meeting of the Grand Castle in Trenton yestrdy. The election puts him in line for the post of Grand Chief. The Grand Castle will close its session today.

HAIR COMING OUT?

Perhaps dandruff troubles you a little, too.

We recommend you to try "Randolph's Hair Tonic" (Quinine and Glycerine).

It is pure—it relieves the scalp of all itchings—removes and prevents dandruff.

A good preparation at a moderate cost—50c the bottle.

L. W. RANDOLPH
The City Pharmacy,
143 West Front Street.

OBITUARY.

William B. Stewart.

William B. Stewart died at his home at South Plainfield, yesterday, aged ninety- three years, from the infirmities of old age. For many years he engaged in farming and was considered wealthy, but he lost his fortune recently. He was a member of Trinity Reformed church, of this city. Several relatives reside in New York State and a daughter-in-law and granddaughter reside in Newark. The funeral services will be held from the late home tomorrow afternoon at 2:30 o'clock.

Henry T. Quipp.

Henry T. Quipp, aged 21 years, son of Mr. and Mrs. F. E. Quipp, of Elm street, Westfield, died at Muhlenberg Hospital on Thursday, following a few days' illness with an affection of the glands. He formerly resided here. The local lodge of Woodmen had charge of the funeral services on Sunday afternoon. Burial was in Hillside cemetery.

Edward H. Schmeyer.

Edward H. Schmeyer, the infant son of Mr. and Mrs. Edward P. Schmeyer, died at the home of the parents, 311 East Fifth street, Sunday, after a brief illness.

Clarence D. Mobus.

Slarence D. Mobus, the seven-year-old son of Mr. and Mrs. George Mobus, died Saturday at the home of the parents in Watchung.

MISS BARBARA FLEMING LOSES IN SINGLES AND DOUBLES.

Country Club Woman Put Out of East Jersey Tennis Tournament by Play Saturday.

Meeting Mrs. B. C. Edgar, of the Ilderan Outing Club in the second round of play for the women's singles title of East Jersey tennis club, Miss Barbara Fleming, of the Country Club, was defeated after three sets at the Elizabeth Town and Country Club courts Saturday afternoon. Miss Fleming started the match brilliantly, winning the first set 6-1. But her opponent was the steadier player and won the following two and the match, 6-3 and 6-4.

Paired with Mrs. S. F. Weaver in the women's doubles for the title, Miss Fleming was defeated by Miss Marie Wagner, of the Hamilton Grange Club, and Mrs. W. H. Pouch, of the Richmond County Country Club, in straight sets in the semi-final round. The score were 6-0 and 6-4.

DRAW JURORS.

Splendid Petit Jury Drawn By Sheriff.

For the first time in the history of Union county, perhaps, the entire list of 130 names from which sixty members of the petit jury were selected, were read in the county court this morning prior to be placed in the box. The prosecutor was so well pleased with the choice that he publicly congratulated Sheriff Lawrence, and the court acquiesced.

The Plainfield members are as follows: Thomas Callahan, William Addis, Frank W. Weed, William C. Chamberlain, Harry Drier, Frank Clark, F. W. Hand, William R. Cock, Thomas J. Hughes, B. Frank Boss, S. J. Robinson, William D. Thickstun, Lewis E. Waring, John Morton, George O. Stephens, J. B. Blimm and Joseph Harrigan. Benjamin Elliott is the member from Fanwood and Scotch Plains.

Week-End in Hunterdon.

Mr. and Mrs. A. L. Force and daughter, Miss Lillian A. Force, of Duer street, returned home today from Hamden, Hunterdon county, where they were delightfully entertained for a few days by Mrs. J. F. Grandin and daughters at their beautiful summer home, "Grandin Mere." Yesterday they were driven to Bellewood Park, a well-kept place, owned and managed by the Lehigh Valley Railroad Company and saw about 5,000 excursionists enjoying the day. Old Hunterdon county certainly abounds in good air, fine scenery and hospitable people.

Jonas Lie to Wed.

The announcement of the approaching marriage of Jonas Lie, of this city, the well-known landscape artist, and Miss Charlotte Nissen, daughter of Dr. Oscar Nissen, one of the best known physicians in Christiana, Norway, is made.

John S. Lewis
Successor to Lewis & Dilts.
Artesian Well Contractors.

Wells drilled any place, size or depth.
Estimates cheerfully given.
Box 173,
Scotch Plains, N. J.

"Won't Come Out in the Wash"

Reiger's California Cherry Buds, the daintiest, sweetest perfume yet. We have Pasadena Rose, Sunset Violets, Polo Alto Pink and many more. All California productions.

For the hot weather, nothing nicer than the toilet waters. We have them. All orders, Violet, Heliotrope, Rose, College Queen, Colgates, new one—Robenia at

Champlin's Drug Store.
SOMERSET ST. AND CRAIG PL.
Successor to Powers Pharmacy Co.

The Hartridge School
Will be re-opened
Tuesday, October, 1st.
ELEMENTARY DEPARTMENT AND KINDERGARTEN
(for girls and boys).
303 East Seventh Street.
ACADEMIC DEPARTMENT
(for girls only).
107 and 109 West Seventh Street.
Pupils in each grade limited.
Application may be made to the Principal,
MISS EMELYN B. HARTRIDGE,
9 3 1m 107 West Seventh St.

TO THE PUBLIC.

On and after September first, I will reduce the price of all shines from 10 cents to 5 cents. I have also stationery, confectionery, cigars, tobacco and a large assortment of souvenir post-cards for sale.

LOUIS SKELLY,
9 3 1m 123 North Avenue.

EXECUTORS' SETTLEMENT—Notice is hereby given, that the account of the subscribers, surviving executors and trustees under the will of Warren Ackerman, deceased, will be audited and stated by the Surrogate, and reported for settlement to the Orphans Court of the County of Union, on Wednesday, the ninth day of October, next.
Dated August 26th, 1907.

THEODORE J. ACKERMAN,
ERNEST R. ACKERMAN,
MARION S. ACKERMAN,
JONATHAN A. COLES,
9 3 5 tu Surviving Executors, etc.

Geo. H. Stagaard,
SHOEMAKING and REPAIRING.
108 CHURCH STREET.

Plainfield Roofing Co
COHEN & ROSE.
232 EAST FOURTH STREET.
does all kinds of tinning and roof painting, also slate and metal work. Estimates cheerfully given. Jobbing promptly attended to. All work guaranteed for 5 years. 8 19 1m

Horseback Riding
taught by
Miss Adele Von Ohl
to select parties at popular prices.
Central and Pemberton Aves., Plainfield, N. J.
8 17 3 mos

PLAINFIELD EXCHANGE FOR WOMEN'S WORK.
502 Watchung Avenue.

When making up your "bill of fare" don't forget to add some of our home made cakes, pies, bread or rolls. Once tried, always wanted.

A. M. RUNYON & SON, UNDERTAKERS.
402 Park Avenue. Telephone No. 40.
Office open day and night.
Office of Hillside Cemetery.
New York Office—50 Great Jones Street, Tel. call, 345-Spring.
New York Embalmers License—1220.
New York Registered Licensed Undertaker No. 315.

T. A. MOORE.
UNDERTAKER AND EMBALMER.
Office—508 Watchung Ave. 'Phone 790
Residence—614 East 6th St. " 741-3
New York Office, 27 Great Jones St.
Telephone Call, 856-Spring.
OFFICE OPEN DAY AND NIGHT.

Established 1872.
P. CASEY & SON.
UNDERTAKERS AND EMBALMERS.
Office 116 Park Ave., Tel. 884-w. Res., 417 W. 3d St., Tel. 903-R. Office open day and night.
N. Y. office 10 E. 23d St. Tel. 3084 Gramercy

GEO. W. COLE.
UNDERTAKER & EMBALMER.
200 West Second St. Telephone 153.
OFFICE OPEN DAY AND NIGHT.

L. L. MANNING & SON,
STEAM GRANITE WORKS.
Corner Central Avenue and West Front Street. Opposite First Baptist Church.

Townsend's Granite Works,
Fourth and Richmond Streets.
Tel. 2214. Westfield trolley passes my office

DIED.

STEWART—On Monday, Sept. 2, 1907, William B. Stewart, in his 93d year.

Funeral services from his late residence, South Plainfield on Wednesday, Sept. 4, at 2:30 p. m.

Classified Advertisements

Rates for advertisements under this heading one cent a word for first insertion, one half a cent a word for consecutive insertions of the same advertisement running for less than one month; one month, fifty cents a line (6 words to a line), double rate for advertisement set in capitals.

No advertisements received for less than ten cents.

Copy for death and marriage notices and classified advertising accepted up to 2:30 p. m

THE DAILY PRESS is not at liberty to give any information regarding advertisements that require an address in care of this office. Persons answering these ads. should mail or leave answers as stated in advertisements.

Rooms and Board.

724 WATCHUNG avenue—Mrs. Wagstaff—Desirable rooms to rent with first class board. 5 7 tf

TWO communicating rooms with board; sunny exposure; both adjoining; first class neighborhood; excellent table. 132-134 Crescent avenue. 9 3 tf

GOOD accommodations; low rates. Boyce's Hotel, 97 Somerset St. tf

ROOMS and board in private family for man and wife or two gentlemen. 137 East Fifth St. 8 31 5

FURNISHED room to let, centrally located. 24 Elm place. 8 31 3

FURNISHED room to rent; improvements. 80 Somerset St. 8 30 3

FURNISHED rooms by the day, week or month, with all improvements. Apply at Arlington Hotel, B. I. Farbman. 8 29 12

TO LET—Two connecting rooms on second floor, with first class board. 29 Washington Ave. 8 30 3

DESIRABLE rooms with superior table board. M. B. Lindzey, 602 Central avenue. 8 28 6

PLEASANT double room, with board. 216 Watchung avenue, North Plainfield. 8 21 12

DESIRABLE large, cool front room in nice neighborhood. 225 East Fifth St. 7 12 tf

LARGE and small rooms to rent; table and all appointments first class; table board. 104 East Ninth street. 6 22 tf

EXCEPTIONALLY nice rooms to rent with or without board. Miss Vreeland, 822 Second place. 7 8 tf

TO LET—Pleasant furnished rooms, in first class location; board optional. 110 East Fifth street, Mrs. Berrien. 8 8 tf

NICELY furnished rooms to let for adults after September 1; heat and bath; three good boarding houses nearby. 122 East Fifth St. 8 20 12

Help Wanted.

WANTED—Girl for general housework. 41 Duer St.

WANTED—Strong boy for general work. Apply Muhlenberg Hospital. 9 3 tf

WANTED—Seven general housework girls; $25 per month, and one lady's maid; $25 per month. Call at Mrs. Day's Intelligence Office, South Plainfield.

WANTED—Maid for general housework; family of three; references required. 936 Arlington Ave.

WANTED—Competent cook, washer and ironer for a family of three. Apply 831 Madison Ave. 9 3 2

TWO helpers wanted Wednesday morning; come ready to work; must be sober and honest. Charles Hand, 319 Watchung avenue.

MEN wanted to distribute circulars. Apply VanDyke Co., 127 West Front St.

YOUNG man wanted for tea store. VanDyke Co., 127 West Front St.

WANTED—Girl for general housework. 403 Central Ave. 9 3 5

WANTED—Two girls, cook and laundress, chambermaid, and willing to assist with baby. 826 Hillside avenue. 9 3 tf

WANTED—Young girl for housework. 166 Grove St. 9 3 tf

MACHINISTS—Two first class Jones & Lamson operators; also lathe hands wanted at the Watson Stillman Co., Aldene, N. J. 9 3 7

WANTED — General housekeeper at once. 243 Somerset St. 9 3 3

WANTED—Competent maid for general housework. Call at 1422 Watchung avenue. 9 3 tf

WANTED—White girl for general housework in a small family; twenty dollars per month. 514 Central avenue. 9 3 2

BOYS wanted to learn the moulder's and machinist's trades. Walter Scott & Co., Plainfield, N. J. 8 30 3

WANTED—First class coremaker; steady position; only good men need apply. Aluminum Press Co. 8 28 tf

WANTED—A girl by the month to do chamberwork and laundress. 996 Central Ave. 9 27 tf

WANTED—A girl for housework. Address 21 Sandford Ave. 8 28 6

WANTED—A competent white maid for general housework. Apply 331 East Sixth St. 8 26 tf

COOKS, waitresses and general houseworkers wanted at once at Mrs. Day's Intelligence Office, South Plainfield, N. J. 2 9 tf

WANTED—First class milling-machine hand. Aluminum Press Co. 8 15 tf

Wanted—Miscellaneous.

WANTED—Small modern furnished house in good city location. Send full description at once to John H Doane, 209 North Ave. 9 3 3

RESPONSIBLE party would like to lease small furnished house, from six months to a year. Address J. W. R., care Press.

WANTED—By man and wife, two unfurnished rooms, nice location, also use of bath. Address M. and W., care Press.

WANTED—Horse and carriage or runabout; good condition. Full particulars, address Horses, care Press. 8 27 6

HOUSE wanted, price not exceeding $3,500; improvements; no agents. Address F. W., Press office. 8 30 3

WANTED—Billiard and pool table, combination, complete, in good condition. Address Billiard, care Press. 8 27 6

WANTED—Two pupils, boys, to do either 6th, 7th or 8th grade work; methods and grading the same as Plainfield public schools. Apply to Margaretta R. Case, 116 Central avenue. 8 22 1m

UPRIGHT piano wanted, cheap for cash. Address P. O. Box 752, Plainfield. 8 8 tf

Money to Loan.

MONEY to loan on mortgage; five per cent. Louis A. Clement, lawyer, Babcock building. 9 3 6

TO LOAN on bond and mortgage, $3,000, also $3,500, on satisfactory risks. J. F. MacDonald, 149 North avenue. 1 31 tf

MONEY to loan at 5 per cent. on first mortgage. Mulford, opposite depot. tf

TO LOAN—Money on first mortgages at 5 per cent. V. W. Nash, Jr., 221 Park avenue. 6 22 tf

$4,000.00 TO LOAN on first bond and mortgage, on Plainfield property at five per cent. Charles L. Moffett, attorney, Woodhull & Martin building, East Front street. tf

MONEY to loan, five per cent. gilt edge real estate. J. T. Vail. 1 14 tf

TO LOAN—Money on good mortgages. George F. Brown, 94 Somerset street. tf

For Exchange.

AUTOMOBILE, 1906 four passenger car wanted in exchange for free and clear building lots; desirable location. Address X. Y. Z., care Press. 6 11 tf

For Rent.

HALF of double house; seven rooms; improvements; centrally located. Inquire Neuman Bros. 8 30 6

FOR RENT—On Grandview avenue, 8-room house, all improvements, and barn. Inquire W. S. Terhune, Bound Brook, N. J. 8 31 3

TO LET—4-room flat, with improvements. Inquire 934 West Fourth street. 8 31 3

FURNISHED rooms, with improvements, for light housekeeping. 445 Orchard place. 9 3 tf

SMALL flat to rent; centrally located; possession at once; moderate rent. E. M. French, 171 North avenue. 6 12 tf

TO RENT—Five-room cottage to desirable tenants; $10 per month. David Hand, Netherwood. 9 3 tf

FOR RENT—Two 9-room modern dwellings; all improvements; good location; $35 a month. John H. Doane, 209 North Ave. 9 3 3

THREE or four rooms to let, 301 Madison avenue; house, 1424 Willever street, near Safe Works. Inquire J. Sachar, 731 West Third St. 9 3 tf

FOUR rooms to rent, 87 Somerset street; also 5 rooms at corner Second street and Madison avenue. Inquire 131 Madison Ave. 9 3 2

TO LET—Three nice rooms to a good family (colored). I. Srager, 211 Spooner avenue. 9 3 3

TO LET—At 221 Plainfield avenue, 4 rooms, in good condition. Apply F. Linke. 8 26 tf

FOR RENT—Two seven-room houses with all improvements; five minutes' walk from main station. F. M. Bacon, 419 West Fifth St. 8 13 tf

STORE for rent on Somerset street, near Front street; good size floor space, and second and third floor lofts above, at a reasonable price. Enquire of Elston M. French, 171 North avenue, Plainfield, N. J. 8 3 tf

HOUSE and barn to let; all improvements; 409 East Second street. Apply H. C. Smith, Scotch Plains. 7 19 tf

Miscellaneous.

PAINTING and paperhanging; estimates given; charges moderate; wallpapers. Francis Bartels, Watchung, N. J. 8 31 6

BABIES crochet sheques for sale, all prices; also ladies' knitted sweaters made to order. Mrs. Mayer, 54 Pearl street, North Plainfield. tf

P. H. LATOURETTE, auctioneer; sales promptly attended to; satisfaction guaranteed. 326 West Front St. 2 10 tf

FIRST CLASS places and first class help always on hand. Swedisn Intelligence Office, 22 Somerset place. 8 22 tf

BEFORE selling your furniture see Latourette, 326 West Front St. tf

ROBERT MURRAY, general auctioneer and real estate; 15 years' experience. Residence, 726 West Front street. 8 15 1m

Situations Wanted.

COACHMAN desires a position, first class reference. Call L. M. French, 18 Somerset St. 9 3 4

WANTED Position in grocery store, three years' experience; No. one reference. 130 North Ave., room 8. 9 3 1

WOMAN wants housework; no washing. 555 East Third St.

SWEDISH girls would like places as waitresses. Call at 454 West Fourth street.

COLORED woman wants days' work. 621 West Third St. 8 31 2

COLORED woman wants days' work. 313 Plainfield Ave. 8 31 2

RESPECTABLE colored man wants care of furnaces; all round man. Call 508 West Fourth St. 8 30 6

Real Estate Agents.

TO get quick results, send list of property for sale or rent to Edmund Rushmore, 42 Broadway, New York city; 14 Sycamore avenue, Plainfield. 7 20 tf

REAL ESTATE FOR SALE—Houses and lots in all parts of the city; properties that I have picked up in trade that I can sell you for less than market prices; if you want to buy or have anything to sell come and see me. J. V. E. Vanderhoef, 39 Prospect place, North Plainfield. 11 20 tf

REAL ESTATE for sale, rent and exchange at bargain figures; insurance in strong companies at lowest rates; money to loan at five per cent. Thickstun & Emmons, 197 North avenue. 9 28 tf

THOSE desiring to own a farm should consult one who has been selling farms for years, and he is yours truly, William Henry Rogers, 136 Park avenue, Plainfield; telephone 44. tf

COMPETENT BOOKKEEPERS.
Bright young business college graduates are in great demand. Some of the 20,000 employers we serve are calling on us daily for such menial salaries of $600-$1200 with splendid prospects for advancement. Also openings for high grade Office Managers, Auditors and Accountants at $1000-$2000 and for men having money to invest with their services. Offices in Sixties Write us today stating position desired.
HAPGOODS (Inc.) Brain Brokers.
305-309 Broadway, New York

For Sale.

FOR SALE—Slightly used 6-cylinder 40 H. P. Ford touring car, fully equipped, top etc., all new tires, extra tire and tube, searchlights and gas tank; car thoroughly overhauled, and guaranteed perfect; very desirable car; cost $3,000 last year; sacrifice $1,200. Thompson, 413 Park avenue. 9 3 5

FOR SALE—The best, big, young, sound, all around horse in Union county; $200. David H. Hand, Netherwood. 9 3 2

FOR SALE—Chicken house, 5x12, sacrifice. Apply 30 Somerset place. 9 3 3

HORSE for sale; good and reliable family horse, and two carriages and harness, sold on account of sickness of owner; also a bay mare, fine under saddle, and good driver; also harness and runabout wagon. Address E. H., Press office. 9 3 3

FOR SALE—Fine modern house, near Park avenue, 7 rooms, bath, reception hall, butler's pantry; steam heat. Address Reliable, Daily Press. 9 3 1m

1905 AUTOCAR runabout, fully equipped, top, searchlights, gas tank, etc.; thoroughly overhauled, and guaranteed perfect; sacrifice, $375. Thompson, 413 Park Ave. 9 3 5

FOR SALE—Desirable home, 63 Westervelt avenue, seven bed rooms; hot water heat. 8 31 1m

BAY mare for sale; suitable for any purpose. 134 Park avenue, two flights up. 8 31 6

FOR SALE—Horse, harness, express wagon, and blankets. Inquire C. H. Farlee, expressman, at depot or at 200 West Second St. 8 31 6

FOR SALE—Farm, 60 acres, 3 miles from Plainfield; 500 cords wood can be cut; the buildings are worth 2,000 dollars as they are; could not be built for $4,000; good running spring, high ground; south exposure; five thousand dollars, two thousand cash; no exchange. Bargain, P. O. B. 14, Watchung, N. J. 8 30 5

FOR SALE—Fine piano; 30 dollars. 126 West Fifth St. 8 30 3

GREAT bargain in Netherwood Park lots; only 12 plots left; we are going to sell them; take a look at them, and make your selection and write us. Plainfield Land and Building Co., 141 Broadway, N. Y. 8 27 6

SORREL mare, good driver; also rubber tired runabout. A. Kane. 8 29 4

FOR SALE—Bargain, for small family; good house, all improvements, garden, fruit; $1,500 will buy it subject to small mortgage. Address Borough, Press office. 8 31 3

FOR SALE—Near station, 8-room house, all improvements, only $3,000; another $300 down, also double house renting $30, price $3,350; as I have sold ten properties in two weeks why not join the bargain line? Fortune may be knocking at your door. Are you in? La Rue, next to station, next to bargains. 8 30 3

PURE bred White Leghorn Pullets and hens, 75 cents up. Washington Valley Poultry Farm, box 261, city. 8 27 1m

OLD PAPERS for sale; put up in packages of 100 copies for 10c. Apply at this office. tf

FOR SALE—4 passenger touring car. Address M. H., Plainfield post-office. 8 28 6

FOR SALE—Fine colonial house, 920 Park avenue, 10 rooms, hot water heat; all improvements; parquet floor on first story; lot 63x266 ft. J. T. Vail. 6 22 tf

MODERN house for sale, in best section of Washington Park; ten rooms, all improvements; $6,500. Elston M. French, 171 North avenue. 6 12 tf

FOR SALE, RENT OR EXCHANGE—Houses and lots in all parts of the city; also country homes and farms at bargain prices. C. H. Snyder, 221 Park avenue, room 4. 5 11 tf

FINE investment property; if you want to double your money in a short time, secure Netherwood Park lots. Plainfield Land and Building Co., 141 Broadway, N. Y. 8 27 6

STRAWBERRY plants for sale; 1 dollar and 2 dollars per hundred. J. H. Colburn, R. D. No. 1. 8 1 1m

MAGNIFICENT upright piano, must be sold this week. Call and make offer. On storage at Hadley's, 315 West Front St. 8 8 tf

Lost and Found.

DOG LOST—Large, black, brown, yellow and white collie dog, 15 months old; wears collar; some hair on back and tail had been snipped off with scissors. Dr. Lufburrow, No. 441 West Front St. 9 3 2

LOST—Aug. 31, hunting case watch with leather fob, either at trolley station or on Fourth street route. Return to 204 Watchung avenue, bird store, reward. 9 3 2

LOST—Saturday afternoon, a lady's pocketbook, containing $11.60 in money and several old coins. Finder will be liberally rewarded by leaving it at The Daily Press office.

LOST—Wednesday, navy blue etoa jacket. Reward for return to Press office. 8 30 3

FEMININE INTUITION.

They stood in the purple gloaming of the hazy June twilight. Above them drooped the wistaria; from afar drifted the fragrance of the dewy honeysuckles. It was an evening to inspire the heart and to thrill the soul.

"Evangeline," sighed Hector Montmorency, "I cannot begin to tell you how much I love you."

"You"—she hesitated—"you might at least try, mightn't you? If you give me but an inkling perhaps I can guess the rest."

He should have known better than to think of marrying a woman who was such a good guesser.—Judge.

Enlishing a Superior Motive.

"It's years since I've seen your wife around so much. She has always been more or less of an invalid, hasn't she?"

"Yes; but I thought it nonsense, so I told her that I would increase her allowance, she to pay her doctor's bills. She hasn't had a doctor since, nor been to his office. You see, she must have clothes. Great scheme that. It's a sure cure for fashionable invalidism.—Judge.

LIFELIKE.

Lytesute—So poor Jones, the toymaker, has gone out of his mind!

Stryppes—Yes! He had been busy for three months on a mechanical tramp, and he couldn't get it to work.

Voice of Experience.

"In mailing an article to a magazine," asked the literary tyro, "is there any peculiar way of arranging the stamps so as to convey the idea to the editor that I am an old hand?"

"You bet there is," answered Percolium. "Be sure to arrange enough of them on the inside to prepay the return postage, if you expect ever to see the article again."—Chicago Tribune.

Possible Explanation.

Said He—A scientist affirms that a woman's voice ascends to more than twice the height attained by a man's.

Said She—That probably accounts for it.

Said He—Accounts for what?

Said She—The fact that most men let their wives do all the praying for the family.—Chicago Daily News.

Stuck.

"If you don't want to go into a permanent decline," announced the physician, after making a careful examination, "you will have to tear yourself away from your business entirely."

"That's pretty hard to do, doctor," said his caller. "I am a manufacturer of porous plasters."—Chicago Tribune.

Inconsistent.

Edyth—I would never marry a man who leads a hand-to-mouth existence.

Mayme—What! Do you mean to tell me that your engagement with Fred is off?

Edyth—Certainly not. Why?

Mayme—He's a dentist, you know.—Chicago Daily News.

Advice Reciprocated.

"You must discontinue your piano practice for a time," said the doctor, "or it will send you to an untimely grave."

"Why don't you discontinue your practice, doctor?" she rejoined. "Then you wouldn't fill so many untimely graves."—Chicago Record Herald.

Time Not Wholly Wasted.

"It must be a terrible disappointment to be a defeated candidate."

"Oh, I don't know," answered the man who always tries to look on the bright side. "Sometimes it's a pretty good advertisement for a law practice or a lecture tour."—Washington Star.

Truly Remarkable.

"New York is a remarkable city, isn't it?" said the proud native.

"Yes," answered the impatient visitor, "it's the only town I ever saw where one man with a truck load of barrels could tie up an entire street car line."—Washington Star.

Those Dear Friends.

Nan—The more I see of that young Dr. Lanolin the better I like him.

Fan—He'll be pleased to hear that, I know. He tells me he is gaining in weight at the rate of a pound and a half a day.—Chicago Tribune.

Robbed!

Bill—Did a girl ever stick you with a hat-pin?

Jill—Yes, a girl stuck me with one at the church fair, the other night.—Yonkers Statesman.

Not Lucky.

Bill—Does your brother carry a rabbit's foot?

Jill—No, but he goes around with a hare-lip.—Yonkers Statesman.

LOOKING THROUGH

our stock of Picture Frames and mouldings is a treat to those who admire things of beauty.

Frames for every style of picture are in this assortment. Frames for Photos, Photogravures, Engravings, Etchings, Water Colors, Pastels and Oils.

The price is one of their attractive features.

We make

PICTURE FRAMES TO ORDER

and frame pictures artistically.

PLAINFIELD ART STORE,

Y. M. C. A. Building.

Vail

JEWELER AND OPTICIAN

103 Park Ave.,

calls your attention to his

Rimless Glasses.

They Look Good and You See Good.

"That's What I Call Good Coffee"

said a man the other day after drinking a cup of coffee, made from our famous Mocha and Java. You, too, will enjoy this Pure, Delicious, Fresh Roasted Coffee. Try it.

W. W. DUNN,

THE PARK GROCER

Duer Street and Lincoln Place

Go to the News Stand

at the Central Railroad Station for all the latest foreign and domestic Magazines and weekly periodicals. Numbers furnished on shortest notice.

Plainfield Daily Press

and all the New York and Philadelphia morning, evening and Sunday papers delivered to any part of the city. Under new management. Open Sundays.

F. M. WAGNER,

Formerly of Jersey City News Stand.

We have made arrangements for a larger supply of first class milk and are giving the family trade our special attention. If you are not satisfied with the milk or the services you are getting give us a trial.

Price 8 cents a quart.

Lindsay's Dairy,

965 West Front St.

TEL. 792-J.

Chas. L. Stanley,

159 East Front St., 'Phone 928

Headquarters for choice Cut Flowers and Potted Plants. Floral design work a specialty.

33,000 feet of glass. 1126 South Ave.

NOW OPEN.

Baths! Baths!

HOT AND COLD.

207 Park Avenue.

WM. CLAASSEN.

AZIENZA

cures pimples and all innammation of the skin. Used by people of refinement. Medicinal and toilet—25 and 50 cents.

CREAM.

McCULLOUGH'S STEAM MILL,

21 Steiner place, North Plainfield, N. J.

R. H. McCULLOUGH, Prop.

Sash, Blinds, Doors, Mouldings, Scroll Sawing, Turning, etc.

Estimates cheerfully furnished.

STORAGE—Best equipped and oldest storage warehouse in city for storing Furniture, Pianos, etc. Special floor for TRUNKS. Terms reasonable. All work has prompt attention.

WRITE OR TELEPHONE 911-L.

"Orders left for moving vans."

C. M. NAGLE,

Front and Grove Sts., Plainfield, N. J.

GUSSOW BROS.

NEW YORK

Ladies' and Gents' Tailoring.

We do Cleaning, Pressing and Altering. Satisfaction Guaranteed.

136 PARK AVE. JEFFERY B'LD'G

COAL DEALERS.

Difference In Coal.

All coals may look alike to some people, but compare our "Lehigh" Coal with the Coal you bought somewhere else and you will see a difference.

You will notice that our Coal Burns Brighter, Gives More Heat, and Lasts Longer than any other Coal you ever bought before.

Boice, Runyon & Co.,

Coal, Lumber and Masons' Materials.

Park Ave., opp. North Ave., Plainfield N. J.

The best time to order your winter supply of

COAL

is now. Do not forget that

NASH

is ready to supply you.

Telephones 357-W 833-J.
Evenings 371-W.

OFFICE—130 WATCHUNG AVENUE

TenEyck & Harris,

—DEALERS IN—

LEHIGH VALLEY COAL.

Office: Rowley's Drug Store, 218 West Front Street. Telephone 23-L.

JOHN JOHNSTON

All the best grades of

COAL.

929 South Ave 'Phone 193

Coal I have on hand some very fine Hard and Medium Coal. All kept undersheds. Pea Coal. **Coal**

25 cents a ton reduction on cash orders.

L. A. RHEAUME,

146 East Fourth St. Telephone 440-W.
Yard, 674 South Second St. Telephone 231

GEORGE O. STEVENS

747 West Front St.

R. L. CLINE

(Successor to C. H. Rugg & Co.)

Best Quality Lehigh Coal

Yard and office 430 West Third St. Tel. 93.

JOS. HARRIGAN

OLD COMPANY'S LEHIGH COAL.

Tel. 497-L. 4th and Richmond Sts.

PAINTERS AND DECORATORS.

We call your attention to our fine display of

New Wall Papers.

We can't describe the patterns, but they are new, striking and effective, and with our large assortment we are sure to please.

Paints, Oils and Varnishes.

Woolston & Buckle,

145 North Avenue.

Paints and Wallpapers

James C. Hansen,

141 E. Front St.

Store Closes at 1 P. M. on Saturdays During August.

1907 Wall Papers.

IMPORTED & AMERICAN GOODS.

C. CONOVER & CO.

Decorators, Painters and Paperhangers. Window and Plate Glass.

115 Elmwood Pl. Tel. 226-J

W. S. CHEEVER

1326 Park Ave.

Painting and INTERIOR DECORATING. WALL PAPER of every description at the Lowest Prices.

'Phone No. 538-J.

J. W. VAN SICKLE

128 North Ave., Plainfield, N. J

Fresh and Salted Meats.

Game in Season. Philadelphia Scrapple.

Orders called for and delivered promptly. Telephone No. 468-J.

ESTABLISHED 1860 **COWPERTHWAIT AND VAN HORN CO.** INCORPORATED 1907

FURNITURE CARPETS BEDDING

STOVES AND REFRIGERATORS.

(B)

IT WOULD PAY YOU TO TRAVEL MILES

To take in this extraordinary "Alteration Sale"

Folks from every part of the State are coming to old "No. 73" for real Furniture values; price comparisons with the hundred and one other "Sales" will bring you too! Tags plainly show

REDUCTIONS OF ¼ TO ½

from all regular prices all through the house

PARLOR	DINING ROOM	BEDROOM
Parlor Suits,	Sideboards,	Brass Bedsteads
Parlor Cabinets,	Dining Tables,	Enameled Bedsteads,
Pedestals,	Buffets,	Dressers,
Parlor Tables,	Serving Tables,	Chiffoniers,
Curio Cabinets,	China Closets,	Cheval Glasses,
Reception Chairs,	Chrystal Closets,	Dressing Tables,
	Leather Couches,	Costumers,
	Dining Chairs,	Bedroom Chairs,
	Cellaretts,	Bedroom Rockers,

—in fact there's Furniture for all the Home!

EVERY PRICE IN PLAIN FIGURES

EASY CREDIT TERMS:

50c. a week,	$2.00 month on	$30.00	worth
75c. a week,	3.00 month "	40.00	worth
1.00 a week,	4.00 month "	50.00	worth
1.25 a week,	5.00 month "	60.00	worth
1.50 a week,	6.00 month "	100.00	worth

"Cowperthwait Bedding" made in our own factories—it's right!

COWPERTHWAIT AND VAN HORN CO.

73 MARKET STREET NEWARK, N. J.

REMOVED

from 221 Park Avenue to 148 North Avenue, on the ground floor, where I am still offering property at a bargain. Step in as you are going by. If you will let me know what you want I can get it for you at the lowest possible price. I am still selling property on the slow payment plan.

M. F. GANO

'Phone 333-J.—Res., 969-J.

TURKISH BATHS!

TRY ONE.

Ladies, morning. Gentlemen, afternoons. Take trolley to Sanitarium.

Somerset Street

William H. Kirch

CARPENTER AND BUILDER

66 DUER STREET N. PLAINFIELD

Estimates cheerfully given.

Jobbing promptly attended to. Tel. 402-J.

ALEX. LUSARDI,

Foreign and Domestic Fruits, Choice Confectionery, Nuts, Cigars, etc.

211 W. Front St. Tel. 507-W.

Meat Market.

Choice Meats, Poultry, Fish and Oysters always on hand. Sugar cured Corned Beef. International Hams and Bacon.

F. Neidig, 94 Somerset St. Telephone 781

E. B. Maynard's

Tonsorial Parlors. Electrical Massage for face and hair. First-class work. Children's Hair Cutting a specialty. Tel. No. 754-R.

141 NORTH AVENUE.

JOHN WIRTH

(Successor to Henry Liefke.)

Bakery and Confectionery.

201-203 West Front St. Tel. No. 723.

All orders delivered at short notice.

HOAGLAND'S CITY EXPRESS BAGGAGE

Trucks and Vans for Furniture and Local Trucking.

OFFICE 205 PARK AVE.

Tel. 833-W. Residence Tel. 648-L.

William H. Pope, ELECTRICIAN.

All kinds of electrical work done at reasonable prices

116 NORTH AVENUE.

REAL ESTATE

Bought, Sold and For Rent.

J. SACHAR,

731 WEST THIRD STREET.

SMALLEY BROS.

147 North Ave.

BUTCHERS

Everything usually found in a first-class market.

Roasting and Broiling Chickens a Specialty.

Orders called for and delivered.

Telephone 83-A. 5 1 tf

J. C. POPE & CO.,

INSURANCE AGENTS,

110 E. Front St., Plainfield, N. J.

A. H. ENANDER,

Sanitary Plumbing, Gas Fitting, Steam and Hot Water Heating.

Contractor for Sewer Connections.

125 Watchung Av. Rear.

L. Moraller & Son,

Watchmakers and Jewelers.

Watches, Clocks and Jewelry. Fine watch and Clock Repairing a Specialty.

219 Park Ave. Plainfield, N. J.

JOHN WINZENREID,

Furniture and Freight Express.

Moving Vans and Storage.

819 Lee Place. 'Phone 648-R.

PLAINFIELD WINDOW CLEANING CO.

Renovating—Offices, stores and private residences. Service day or night. Furniture, china and glassware packed for shipping.

WM. A. KLINE, 611 W. 3d St.

JOHN A. KOCH.

Dealer in

Meats, Poultry, Fish, Oysters, etc.

200 Watchung Ave.

Corner Second Street. Telephone 573-J

Orders Called For and Delivered.

GUSTAVE HOFFMAN, SEAFOOD.

Daily shipments at 329 West Front Street. Tel. 968.

TITUS H. LAURY

MASON AND BUILDER.

Office, 323 East Front Street.

Tile Setting, Mantel & Fron Work.

Telephone 464 L

DRUGGISTS.

GOING AWAY?

Take a supply of our Medicines with you. Also Toilet Articles, etc. You may not be able to get them satisfactorily where you are going. It is well to stock up and be sure.

C. M. NAGLE'S

PRESCRIPTION PHARMACY

'Phone 9114. Front and Grove Sts.

Complete Line of

REXALL

Goods at

MILLER'S PHARMACY

Park Ave. & 4th St. Tel. 208.

Hodge's Pharmacy.

Y. M. C. A. Building.

BELLE MEAD SWEETS.

Tel. 62.

HOTELS.

HOTEL WALDORF

EAST FRONT STREET.

HENRY WINDHAM, Prop.

Gottfried Kruger's Extra Beer on draught. Imported Wines, Liquors and Cigars. Hotel accommodations and private Dining-Room.

HOTEL KENSINGTON

(Licensed.)

J. H. STAATS Prop.

107-109-111 North Avenue.

Everything New and Up-to-date. An inspection solicited

HOTEL IROQUOIS

Commercial Headquarters. J. W. LEARY, Proprietor Plainfield, N. J.

Pabst Milwaukee Beer on draft.

SUNDAY DINNERS SPECIAL FEATURE

REAL ESTATE.

RENTALS — REAL ESTATE.

GEO. F. BROWN.

Insurance and Real Estate

Commissioner of Deeds—Rents

94 Somerset St. Phone 160.

Selected Stock

raised by the best stock growers in the country and purchased by us direct enable us to furnish

MEATS

of superior quality.

The Lamb, Beef, Veal and Pork that we offer is rich, tender and of fine flavor.

Our prices are not higher than other dealers, but we claim our meats are much better.

FRED. ENDRESS,

'Phone 690. 131-135 W. Front St.

N. FATOUROS

Dealer in

Fancy Fruits and Vegetables

Our specialties: California oranges, grape fruit, fancy apples, bananas, figs and dates, and a lot of other fancy goods.

All orders promptly attended to and delivered.

'Phone 887-R. 131-135 W. Front St.

ENDRESS' STAND.

HENRY WIERENGA

Residence 'Phone 517-J.

Furniture, Freight, Baggage Express and Rigger.

PIANO MOVING A SPECIALTY.

5 1 tf

Try a box of

DOBBINS' CIGARS.

Clear Havana Nickle Yara or any kind that you desire. Manufactured at 120 North avenue, opposite Kensington Hotel, Plainfield, N. J.

Kindling and Grate Wood.

Cedar Posts and Bean Poles. Prompt deliveries. Orders received at 69 Somerset St.

JOHN MOBUS,

P. O. Box 328.

STATIONERY AND TOYS.

HARPER,

411 PARK AVENUE.

H. J. HAROLD

Pianos Tuned and Regulated.

Tel. 440-R. Res. 142 E. 5th St.

GAVE HIS MESSAGE VERBATIM.

Youth's Practical Answer Shattered Court's Dignity.

Success Magazine says: It is told of the late Chauncey Shafer, who bears the same relation to New York's "anecdotage" that Sidney Smith does to London's, that he employed in his law office a stunted youth of very tractable temperament. One day Mr. Shafer returned from lunch in a lively mood, and by token of the Maderia he had consumed, summoned Billy into his private office. "Boy," he said, carelessly, "go over to the special term and see what in h—— they're up to there." The late Judge Brady was presiding over the trial of an action involving many interesting questions of substantive law. Hence, the courtroom was empty save for the litigants, their counsel and the necessary witnesses. Judge Brady's kindliness toward women and children was proverbial, and when Billy stood against the railing of the inclosure, his face barely reaching over the balustrade, the judge noticed him immediately. He interrupted the argument of counsel and turned to Billy. "Well, my lad," he said in suave, judicial accents, "what can I do for you?" "I'm from Mr. Shafer's office," Billy replied, "and he wants to know what in h—— you're up to over here."

THE "BEST MAN'S" MISTAKE.

Wedding Fee That Surely Must Have Astonished Minister.

As the young man was donning his evening suit preparatory to keeping a social engagement he ran his hand into his pocket and was surprised to find an envelope there. On opening it he discovered $25 in bills. "Now, where in thunder did I take on all this money?" he said. "It isn't mine, for I never carry my bills around in an envelope." Then he sat down to think where he had worn the suit and how he had come by the $25. "The last place I wore it," he mused finally, "was when I was best man at a wedding a month ago. But I gave the minister his money. I remember distinctly giving him something, and it must have been his fee. If I didn't give him the money, what in the world did I give him?" He called up the clergyman by 'phone. "Do you mind telling me," he asked, "what I gave you for a fee at Blank's wedding?" The answer came back very distinctly and cuttingly. "Young man, you gave me a box of vile-smelling cigarettes."

At the Same Rate.

An elderly man walked leisurely into a drug store to have a prescription filled for some trifling complaint. Receiving from the druggist a little box of about a dozen pills, he was called upon to pay about three or four times what he thought he should. The money was paid without a murmur and in silence, but, stepping off a few feet from the counter, he slowly scanned every corner of the store, almost every shelf of it, and the salesman, supposing he wanted something else, asked what he could do for him, and the reply was: "No, you can do nothing, as I'm already done for; but I'll tell you this, I've many times passed this store, but never before have been inside and made a close survey, as I have now, and, sir, I estimate you have now on hand fully $1,000,000 in stock."

Appetites of Strangers.

A waiter who always endeavored to give the best possible service to his customers supplemented an order to the kitchen attendants with the request for "a little extra in each dish." "They don't ask me for an extra allowance," he said, "in fact, they didn't know enough to ask for it, but I could see that their appetites would be equal to the supply. That is because they are strangers here. Newcomers in any restaurant or boarding house always eat more than the old-timers. Everything has a new flavor and whets their appetites. It is nothing for customers who are just getting acquainted with a place to eat as if they had been starved for a month. As a matter of fact, they have fared quite well; it's the change that makes them so voracious."

Excellence and Greatness.

In art, as in all things, a certain nuance—an abyss—separates excellence from greatness. At the Trippenhausen in Amsterdam, you see upon entering a great picture by a master whose name escapes me; it is excellent. You applaud. Turn round—that is the Night Watch, it is Rembrandt. You utter a cry. There is greatness. Excellence has vanished. You cannot even look again at the other painting. Greatness in arts is only obtained at the cost of a kind of adventure. The conquered ideal is the prize of audacity. He who risks nothing gets nothing. The genius is a hero.—From Victor Hugo's "Intellectual Autobiography."

Always the Politeness.

A Germantown woman was not long ago watching a workman as he put up new window fixtures in her house. "Don't you think that you have placed those fixtures too high?" asked she, having reference to the curtain rolls last put in place. The workman, a stolid German, made no reply, but continued to adjust the fixtures. "Didn't you hear my question?" demanded the lady of the house. "How dare you be so rude?" Whereupon the German gulped convulsively, and then replied in the gentlest of voices: "I haf my mouth full of schrews, und I could not spheak till I svallow some!"—Harper's Weekly.

BOB HAMPTON of PLACER

By RANDALL PARRISH AUTHOR OF "WHEN WILDERNESS WAS KING" "MY LADY OF THE NORTH" "HISTORIC ILLINOIS" ETC.

COPYRIGHT 1906 BY A.C. McCLURG & CO.

She did exactly as he bade her, every movement mechanical, her eyes fastened upon his face.

"I—I reckon that was partly it," she responded at last, her voice faint and husky. Then her glance wandered away, and finally rested upon another little kneeling group a few yards farther down stream. A look of fresh intelligence swept into her face.

"Is that him?" she questioned, tremblingly. "Is—is he dead?"

"He wasn't when we first got here, but mightily near gone, I'm afraid. I've been working over you ever since."

She shook herself free and sat weakly up, her lips tight compressed, her eyes apparently blind to all save that motionless body she could barely distinguish. "Let me tell you, that fellow's a man, just the same, the gamest, pure-est man I ever saw. I [illegible] such he never said nothing about it. That's his style."

The deeply interested lieutenant removed his watchful eyes from off his charge just long enough to glance inquiringly across his shoulder. "Has the man any signs of a wound, sergeant?" he asked, loudly.

"A mighty ugly slug in the shoulder, sir; has bled scandalous, but I guess it's the very luck that's goin' to save him; seems now to be comin' out all right."

The officer's brows knitted savagely. "It begins to look as if this might be some of our business. What happened? Indians?"

"Yes."

"How far away?"

"I don't know. They caught us in a canyon somewhere out yonder, maybe three or four days ago; there was a lot killed, some of them soldiers. My dad was shot, and then that night he—he got me out up the rocks, and he—he was carrying me in his arms when I—I fainted. I saw there was blood on his shirt, and it was dripping down on the grass as he walked. That's about all I know."

"Who is the man? What's his name?"

The girl looked squarely into the lieutenant's eyes, and, for some reason which she could never clearly explain even to herself, lied calmly. "I don't know; I never asked."

Sergeant Carson rose stiffly from his knees beside the extended figure and strode heavily across toward where they were sitting, lifting his hand in soldierly salute, his heels clicking as he brought them sharply together in military precision.

"The fellow is getting his eyes open, sir," he reported, "and is breathing more regular. Purty weak yit, but he'll come round in time." He stared curiously down at the girl now sitting up unsupported, while a sudden look of surprised recognition swept across his face.

"Great guns!" he exclaimed, eagerly, "but I know you. You're old man Gillis' gal from Bethune, ain't ye?"

"Yes," she acknowledged simply, "but he's dead."

"Never mind, little girl," the lieutenant said, with boyish sympathy. "I knew Gillis, and, now the sergeant has spoken, I remember you quite well. Thought all the time your face was familiar, but couldn't quite decide where I had seen you before. So poor old Gillis has gone, and you are left all alone in the world! Well, he was an old soldier, could not have hoped to live much longer anyway, and would rather go fighting at the end. We'll take you back with us to Bethune, and the ladies of the garrison will look after you."

The recumbent figure lying a few yards away half lifted itself upon one elbow, and Hampton's face, white and haggard, stared uncertainly across the open space. For an instant his gaze dwelt upon the crossed sabers shielding the gilded "7" on the front of the lieutenant's scouting hat, then settled upon the face of the girl. With one hand pressed against the grass he pushed himself slowly up until he sat fronting them, his teeth clinched tight, his gray eyes gleaming feverishly in their sunken sockets.

"I'll be damned if you will!" he said, hoarsely. "She's my girl now."

CHAPTER V.
A New Proposition.

To one in the least inclined toward fastidiousness, the Miners' Home at Glencaid would scarcely appeal as a desirable place for long-continued residence. But such a one would have had small choice in the matter, as it chanced to be the only hotel there. The Miners' Home was unquestionably unique as regards architectural details, having been constructed by sections, in accordance with the rapid development of the camp, and enjoyed the further distinction—there being only two others equally stylish in town—of being built of sawn plank, although, greatly to the regret of its unfortunate occupants, lack of seasoning had resulted in wide cracks in both walls and stairway, while strict privacy within the chambers was long ago a mere reminiscence. Without the Miners' Home put up a good front, —and was in reality the most pretentious structure gracing the single cluttered street of Glencaid. Directly across the street, its front a perfect blaze of glass, stood invitingly the Occidental saloon, but the Widow Guffy, who operated the Miners' Home with a strong hand, possessed an antipathy to strong liquor, which successfully kept all suspicion of intoxicating drink absent from those sacredly guarded precincts, except as her transient guests imported it internally.

Mr. Hampton during the course of his somewhat erratic career had previously passed several eventful weeks in Glencaid. He was neither unknown nor unappreciated at the Miners' Home, and having on previous occasions established his reputation as a spender, experienced little difficulty now in procuring promptly the very best accommodation which the house afforded. That this arrangement was accomplished somewhat to the present discomfort of two vociferous eastern tourists did not greatly interfere with his pleasurable interest in the situation.

"Send those two fellows in here to argue it out," he said, languidly, after listening disgustedly to their loud lamentations in the hallway, and addressing his remarks to Mrs. Guffy, who had glanced into the room to be again assured regarding his comfort, and to express her deep regret over the unseemly racket. "The girl has fallen asleep, and I'm getting tired of hearing so much noise."

"No, be hivings, an' ye don't do nuthin' of thet sort, Bob," returned the widow, good-naturedly, busying herself with a dust-rag. "This is me own house, an' Oi've tended ter the loikes of them sort er fellers afore. There'll be no more bother this toime. Besoides,' it's a paceful house Oi'm runnin', an' Oi know ye'r way of sittling them things. It's too strenurous ye are, Misther Hampton. And what did ye do wid the young lady, Oi make bould to ask?"

Hampton carelessly waved his hand toward the rear room, the door of which stood ajar, and blew a thick cloud of smoke into the air, his eyes continuing to gaze dreamily through the open window toward the distant hills.

"Who's running the game over at the Occidental?" he asked, professionally.

"Red Slavin, bad cess to him!" and her eyes regarded her questioner with renewed anxiety. "But sure now, Bob, ye mustn't think of playin' yit awhoile. Yer narves are in no fit shape, an' won't be fer a wake yit."

He made no direct reply, and she hung about, flapping the dust-rag uneasily.

"An' what did ye mane ter be doin' wid the young gyurl?" she questioned at last, in wom[illegible]ly curiosity.

Hampton w[illegible]led about on the hard chair, and [illegible]garded her quizzingly. "Mrs. [illegible]," he said, slowly, "you've been a mother to me, and it would certainly be unkind not to give you a straight tip. Do? Why, take care of her, of course. What else would you expect of one possessing my kindly disposition and well-known motives of philanthropy? Can it be that I have resided with you, off and on, for ten years past without your ever realizing the fond yearnings of my heart? Mrs. Guffy, I shall make her the heiress to my millions; I shall marry her off to some eastern nabob, and thus attain to that high position in society I am so well fitted to adorn —sure, and what else were you expecting, Mrs. Guffy?"

"A lolkely story," with a sniff of disbelief. "They tell me she's old Gillis' daughter over to Bethune."

"They tell you, do they?" a sudden gleam of anger darkening his gray eyes. "Who tell you?"

"Sure, Bob, an' thet's nuthin' ter git mad about, so fur as I kin see. The story is in iverybody's mouth. It wus thim sojers what brought ye in thet tould most ov it, but the lieutenant,—Brant of the Seventh cavalry, no less, —who took dinner here afore he wint back after the dead bodies, give me her name."

"Brant of the Seventh?" He faced her fairly now, his face again haggard and gray, all the slight gleam of fun gone out of it. "Was that the lad's name?"

"Sure, and didn't ye know him?"

"No; I noticed the '7' on his hat, of course, but never asked any questions, for his face was strange. I didn't know. The name, when you just spoke it, struck me rather queer. I—I used to know a Brant in the Seventh, but he was much older; it was not this man."

She answered something, lingering for a moment at the door, but he made no response, and she passed out silently, leaving him staring moodily through the open window, his eyes appearing glazed and sightless.

An hour later he was still sitting on the hard chair by the window, a cigar between his teeth, thinking. The lowering sun was pouring a perfect flood of gold across the rag carpet, but he remained utterly unconscious as to aught save the gloomy trend of his own awakened memories. Some one rapped upon the outer door.

"Come in," he exclaimed, carelessly, and barely glancing up. "Well, what is it this time, Mrs. Guffy?"

The landlady had never before seen this usually happy guest in his present mood, and she watched him curiously.

"A man wants ter see ye," she announced, shortly, her hand on the knob.

"Oh, I'm in no shape for play tonight; go back and tell him so."

"Sure, an' it's aisy 'nough ter see thet wid half an eye. But this un isn't thet koind of a man, an' he's so moighty perlite about it. Oi jist cudn't sind the loikes of him away. It's 'Missus Guffy, me dear madam, wud ye be koind enough to convey me compliments to Misther Robert Hampton, and requist him to grant me a few minutes of his toime on an important matter?' Sure, an' what do ye think of thet?"

"Huh! one of those fellows who had these rooms?" and Hampton rose to his feet with animation.

The landlady lowered her voice to an almost inaudible whisper.

"It's the Rev. Howard Wynkoop," she announced, impressively, dwelling upon the name. "The Rev. Howard Wynkoop, the Prasbytarian missionary —wouldn't thet cork ye?"

It evidently did, for Mr. Hampton stared at her for fully a minute in an amazement too profound for fit expression in words. Then he swallowed something in his throat.

"Show the gentleman up," he said, shortly, and sat down to wait.

The Rev. Howard Wynkoop was neither giant nor dwarf, but the very fortunate possessor of a countenance which at once awakened confidence in his character. He entered the room quietly, rather dreading this interview with one of Mr. Hampton's well-known proclivities, yet in this case feeling abundantly fortified in the righteousness of his cause. His brown eyes met the inquisitive gray ones frankly, and Hampton waved him silently toward a vacant chair.

"Our lines of labor in this vineyard being so entirely opposite," the latter said, coldly, but with intended politeness, "the honor of your unexpected call quite overwhelms me. I shall have to trouble you to speak somewhat softly in explanation of your present mission, so as not to disturb a young girl who chances to be sleeping in the room beyond."

"It was principally upon her account I ventured to call," Wynkoop explained in sudden confidence. "Might I see her?"

Hampton's watchful eyes swept the other's face suspiciously, and his hands clinched.

"Relative?" he asked gravely.

The preacher shook his head.

"Friend of the family, perhaps?"

"No, Mr. Hampton. My purpose in coming here is perfectly proper, yet the request was not advanced as a right, but merely as a special privilege."

A moment Hampton hesitated; then he arose and quietly crossed the room, holding open the door. Without a word being spoken the minister followed, and stood beside him. For several minutes the eyes of both men rested upon the girl's sleeping form

"I Have Shot Men for Less. Go, Before I Forget Your Cloth."

and upturned face. Then Wynkoop drew silently back, and Hampton closed the door noiselessly.

"Well," he said, inquiringly, "what does all this mean?"

"Let us sit down again," said the minister, "and I will try to make my purpose sufficiently clear. I am not here to mince words, nor do I believe you to be the kind of a man who would respect me if I did. I may say something that will not sound pleasant, but in the cause of my Master I cannot hesitate. You are an older man than I, Mr. Hampton; your experience in life has doubtless been much broader than mine, and it may even be that in point of education you are likewise my superior. Nevertheless, as the only minister of the gospel residing in this community it is beyond question my plain duty to speak a few words to you in behalf of this young lady, and her probable future. I trust not to be offensive, yet cannot shirk the requirements of my sacred office."

The speaker paused, somewhat disconcerted perhaps by the hardening of the lines in Hampton's face.

"Go on," commanded Hampton, tersely, "only let the preacher part slide, and say just what you have to say as man to man."

"I prefer to do so," he continued. "It will render my unpleasant task much easier, and yield us both a more direct road to travel. I have been laboring on this field for nearly three years. When I first came here you were pointed out to me as a most dangerous man, and ever since then I have constantly been regaled by the stories of your exploits. I have known you merely through such unfriendly reports, and came here strongly prejudiced against you as a representative of every evil I war against. We have never met before, because there seemed to be nothing in common between us; because I had been led to suppose you to be an entirely different man from what I now believe you are."

Hampton stirred uneasily in his chair.

"Shall I paint in exceedingly plain words the picture given me of you?"

There was no response, but the speaker moistened his lips and proceeded firmly. "It was that of a professional gambler, utterly devoid of mercy toward his victims; a reckless fighter, who shot to kill upon the least provocation; a man without moral character, and from whom any good action was impossible. That was what was said about you. Is the tale true?"

Hampton laughed unpleasantly, his eyes grown hard and ugly.

"I presume it must be," he admitted, with a quick side glance toward the closed door, "for the girl out yonder thought about the same. A most excellent reputation to establish with only ten years of strict attendance to business."

Wynkoop's grave face expressed his disapproval.

"Well, in my present judgment that report was not altogether true," he went on clearly and with greater confidence. "I did suppose you exactly that sort of a man when I first came into this room. I have not believed so, however, for a single moment since. Nevertheless, the naked truth is certainly bad enough, without any necessity for our resorting to romance. You may deceive others by an assumption of recklessness, but I feel convinced your true nature is not evil. It has been warped through some cause which is none of my business. Let us deal alone with facts. You are a gambler, a professional gambler, with all that that implies; your life is, of necessity, passed among the most vicious and degrading elements of mining camps, and you do not hesitate even to take human life when in your judgment it seems necessary to preserve your own. Under this veneer of lawlessness you may, indeed, possess a warm heart, Mr. Hampton; you may be a good fellow, but you are certainly not a model character, even according to the liberal code of the border."

"Extremely kind of you to enter my rooms uninvited, and furnish me with this list of moral deficiencies," r

(CONTINUED.)

New Jersey Central

Passenger Stations in New York—West 23d St., N. R., Foot Liberty St., N. R.

In Effect June 23, 1907.

For New York—2.17, 3.37, 5.36, 6.02, 6.29, 6.57, 7.05, 7.25, 7.28, 7.45, 7.47, 7.55, 8.00, 8.11, 8.30, 8.36, 8.44, 9.29, 9.59, 10.28, 10.55 a. m., 12.00, 12.19, 12.42, 1.09, 1.27, 2.31, 2.44, 3.09, 3.42, 3.50, 4.02, 4.45, 5.53, 6.29, 6.48, 7.09, 7.37, 8.27, 9.27, 9.31, 10.17, 11.28 p. m. Sunday—2.17, 3.37, 4.47, 7.23, 7.58, 8.52, 9.34, 9.45, 10.18, 10.32 a. m., 12.40, 1.09, 1.45, 2.41, 3.09, 3.30, 4.29, 5.32, 5.41, 6.48, 8.13, 8.27, 8.35, 9.42, 10.28, 10.41 p. m.

For Newark—5.36, 6.29, 6.57, 7.05, 7.25, 7.28, 7.47, 8.11, 8.36, 8.44, 9.29, 9.59, 10.55 a. m., 12.42, 1.09, 1.27, 2.31, 2.44, 3.09, 3.42, 3.50, 4.07, 4.45, 5.53, 6.29, 7.09, 7.37, 8.27, 9.31 p. m. Sunday—7.23, 8.52, 9.34, 10.18, 10.32 a. m., 12.40, 1.09, 1.45, 2.41, 3.09, 3.30, 4.29, 5.32, 5.41, 6.48, 8.13, 8.35, 9.42, 10.28 p. m.

For Somerville—5.19, 7.11, 8.21, 9.17, 9.55, 11.00 a. m., 1.01, (1.41 Saturday only), 2.02, 2.08, 3.49, 4.33, 5.04, 5.23, 5.57 except Saturdays, 6.04, 6.19, 6.37, 7.12, 7.29, 8.08, 9.37, 10.23, 11.26 p. m., 12.59 (except Mondays) night. Sunday—5.45, 8.43, 9.16, 11.06 a. m., 1.05, 2.03, 3.40, 5.27, 6.30, 7.05, 8.30, 10.15, 11.04 p. m.

For Bethlehem, Allentown and Mauch Chunk—5.25, 9.55 a. m., 2.08, 5.28, 5.47 p. m. Sundays—5.45 a. m., 2.02, 5.47, 7.06 p. m.

For Wilkesbarre and Scranton—9.55 a. m., 2.08, 5.47 p. m. Sundays—5.45 a. m., 5.47 p. m.

For Long Branch and Asbury Park, etc.—3.37, 8.11, 10.55 a. m., (12.42 Saturdays only), 1.27, 3.50, 4.02, 4.45, 6.29, 11.28 p. m. Sundays—8.52, 9.45 a. m., 3.30, 8.13 p. m.

For Lakewood and Atlantic City—3.37, 9.29 a. m., (12.42 Atlantic City Express Saturdays only), 1.27, 2.44 p. m. Sundays—9.45 a. m., 1.45 p. m.

For Philadelphia—7.13, 7.39, 8.45, 9.13, 10.43 a. m., 12.13, 12.42, 1.39, 2.13, 2.45, 6.13, 6.44, 8.50, 9.46 p. m., 1.17 night. Sunday—8.45, 9.53, 10.39, 10.43, 11.42 a. m., 12.42, 1.44, 2.45, 3.42, 4.55, 5.39, 6.44, 8.50, 9.46 p. m., 11.25, 1.17 night.

For Reading and Harrisburg—5.25, 9.55 a. m., 2.08, (5.47 through train). Sundays —2.03, 5.47 p. m.

For Pottsville, Sunbury and Williamsport—5.25, 9.55 a. m., 2.08 p. m. Sundays —2.03 p. m.

For Baltimore and Washington—8.45, 10.43 a. m., 12.42, 2.45, 6.44 p. m. Sundays —8.45, 10.43 a. m., 12.42, 2.45, 3.42, 6.44 p. m.

*Change cars at Bound Brook.

W. G. BESLER, Vice Pres. & Gen. Mgr. W. C. HOPE, Gen. Pass. Agt.

Lehigh Valley Railroad

Time table in Effect Nov. 18th, 1906.

LEAVE SOUTH PLAINFIELD, N. J.

7.48 a. m. daily (except Sunday) local to Mauch Chunk.

8.42 a. m. daily, express to Easton, Wilkesbarre, Rochester, Buffalo, and principal intermediate stations.

10.46 a. m. daily for Easton, Wilkesbarre, Ithaca, Buffalo and Chicago.

1.52 p. m. daily, local for Easton, Mauch Chunk, Hazleton, Pottsville and Shenandoah.

4.58 p. m. daily (except Sunday) "Wilkesbarre and Scranton Express" Solid vestibule train to Wilkesbarre through Parlor Car via D. & H. R. R. to Scranton and Carbondale.

6.40 p. m. daily, solid vestibule train to Buffalo, Toronto and Chicago and principal intermediate stations except Rochester.

6.23 p. m. daily (except Sunday) local to Easton.

FRANK ROWLEY, City Ticket Agent, 218 West Front Street, Plainfield, N. J. Telephone 112.

Arrival and Departure of Mails.

PLAINFIELD POSTOFFICE.
Office opens 7 a. m., closes 7 p. m.
On Saturdays close half hour later.

NEW YORK MAIL.
Arrive—7:00, 8:40, 11:30 a. m., 2:30, 5:00 5:30, 9 p. m., 12 midnight.
Close—7:30, 9:30 a. m., 1:00, 2:20, 6:00 5:30 p. m.

SOMERVILLE AND EASTON.
Arrive—8:40 a. m., 1:30, 3:15 and 7 p. m
Close—7:30 a. m., 1:45 and 4:30 p. m.

PHILADELPHIA—Direct.
Arrive—7:30, 8:40 and 11:30 a. m., 2:36 7:00 p. m.
Close—7:15, 7:30, 9:30 a. m., 12:35, 2:20 6:00, 7:15 p. m.

THROUGH FAST MAIL FOR EAST
Close—1:00 and 7:15 p. m.

THROUGH FAST MAIL FOR WEST AND SOUTH.
Close—12:35, 6:00, 7:15 p. m.

PENNSYLVANIA, West of Easton.
Close—12:35 p. m.

ELIZABETH—Direct.
Arrive—8:40 a. m., 2:30, 5:30 p. m.
Close—7:20 a. m., 2:20, 6:00 p. m.

NEWARK—Direct.
Arrive—8:40 a. m., 2:30, 5:30 p. m., 12 midnight.
Close—7:30, 9:30 a. m., 1:00, 2:20 and 6:00

WATCHUNG, WARRENVILLE.
Arrive—12:30 p. m.
Close—9:00 a. m.

WATCHUNG.
Close—5:30 p. m.
Arrive—6:45 p. m.

SUNDAY MAILS.
Office open from 9:30 to 10:30 a. m.
Mail closes at 6:15 p. m.

E. H. BIRD, P. M.

Advertisements
—FOR—
New York Herald,
World, Times, Sun, Journal,
Telegram, American,
Brooklyn Eagle
—and—
Newark Evening News
Received at
The Daily Press
AT REGULAR OFFICE RATES.

YOU WILL NEVER BUY A HOME WITH MONEY PAID FOR RENT IN THE PAST.
START NOW TO
OWN A HOME
of your home by taking out shares in
THE CENTRAL
BUILDING AND LOAN ASSOCIATION
OF PLAINFIELD.
J. F. MacDonald, Sec'y.
Smalley Building, 149 North Ave.

Cleaning, Pressing and Dyeing.
Monthly Contracts.
Pressing called for and delivered.
EVENING DRESSES A SPECIALTY.
Ladies' Waists Cleaned, 25 cents upwards
Gents' Suits Dyed and Cleaned, $1.50.
We do our own work at
M. A. Brown's, 218 West Second St.

SUCCESS IS ASSURED ALREADY
we see in the volume of our sales of
DIAMONDS
that we will continue to be the diamond merchants of Newark.
ALREADY
we see large increases in our repair department in which we employ only competent men.
ALREADY
we are doing many times more business than we ever dreamed we would. We believe the public has bestowed this great success upon us because of the very satisfactory services rendered and the modest charges asked.
Will you join this clientele?
You couldn't go to a better place.
Our Optical Department.
which is second to none in New Jersey should be used by those desiring real optical satisfaction.
Frank Holt & Co.,
Broad and Academy Sts.
Newark, N. J.

Quality and Price

The two vital questions in your piano purchase are, first, quality; second, price. An unsatisfactory piano, in tone and action, is the most annoying article you can have in your home. You dislike to be expending money on it continually to keep it in playing condition.

Hallett & Davis Pianos
give permanent satisfaction. Come in and examine our new Style B.
We are sure you will have none other than this piano.
The price is ..... $350.
IT IS EXACTLY RIGHT.
Write for art catalogue.
New Pianos to Rent
We rent only new and thoroughly dependable pianos.
$3, $4 and $5 a month.
Call or telephone.
Est. 1839.
Hallet & Davis
PIANO COMPANY
170 E. Front St., Plainfield.
"The Hallet & Davis Payment Plan saves you money, saves your nerves and saves your patience." m t w

EDUCATIONAL.

Mr. Leal's School for Boys
WILL RE-OPEN ON
Tuesday, September 17th
College preparation.
Circular on application.
JOHN LEAL, Principal.

NEW YORK LAW SCHOOL 35 Nassau St., New York City. "Dwight Method" of Instruction.
Students may take DAY SCHOOL or EVENING SCHOOL. LL.B. in two years; LL.M in three years. High standards. Prepares for bar of all states. Send for Catalogue
s 1 2m eod GEORGE CHASE, Dean.

Plainfield Business College
WOODHULL & MARTIN BUILDING.
SCHOOL OF ENGLISH.
Fall term begins Sept. 3rd.
Investigate this school—it pays. 1½ hours devoted to English every day. Day and Evening sessions all the year.
Capacity 400 students.
A. S. HERR, Prin. and Prop.

ST. GABRIEL'S ACADEMY
Cor. Jackson and Watchung Avennes.
North Plainfield, N. J.
Under direction of Sisters of Mercy.
Opens Sept. 9th.
Full academic course for young ladies, including special Courses in English, French, Latin, Drawing, Painting and Artistic Needlework. Boys under 13 years of age taken. For full particulars apply to sister directress. 16 18

SHEET MUSIC SALE
5 and 10c per Copy
CHAS. M. SUHR 144 E. 4th St.

NEW PERFECTION Wick Blue Flame Oil Cook-Stove
Ideal for Summer cooking. Cuts fuel expense in two. Saves labor. Gives clean, quick results. Three sizes. Fully warranted.
STANDARD OIL CO.
(Incorporated)

EXECUTOR'S SETTLEMENT. Notice is Hereby Given, That the account of the subscribers, Executors of Hannah Marsh, deceased, will be audited and stated by the Surrogate, and reported for settlement to the Orphans Court of the County of Union, on Wednesday, the eleventh day of September next.
Dated August 5th, 1907.
THOMAS T. COLLARD,
GEORGE E. HALL,
Executors.
8 6 5 oaw

REGISTRY AND ELECTION NOTICE!

PRIMARY ELECTION, SEPT. 10th, 1907.
CHARTER, MUNICIPAL AND GENERAL ELECTION, NOVEMBER 5th, 1907.
COUNTY OF UNION.

Pursuant to an act entitled, "An Act to regulate Elections" (Revision of 1898), approved April 4th, 1898, with the amendments thereof, and other acts, concerning elections, and the constitutional provisions concerning the right of suffrage, notice is hereby given that the District Boards of Registry and Election in and for each and every Election District in the City of Elizabeth, will meet on the second Tuesday in September, 1907, (10th) at one o'clock in the afternoon, at the places in their respective Election Districts where the City Clerk shall designate, and continue in session until nine o'clock in the evening, for the purpose of registering the names of all legal voters in the manner prescribed by law, and who are entitled to the right of suffrage at the next election.

The District Boards of Registry and Election in and for the City of Elizabeth, will also meet for purposes of registration at their respective places, on October 8th and 22nd, 1907, between the hours of 1 and 9 p. m.

And the Boards of Registry and Election in and for each and every Election District in said County of Union, outside of the City of Elizabeth, will meet on Tuesday, September 3rd, 1907, at ten o'clock in the forenoon, in their respective Election Districts where the next election will be held, and having first organized, shall proceed to ascertain and truly and accurately enter in canvassing books, to be provided for that purpose, the names and residences and street numbers, if any, of all legal voters within their respective election districts entitled to vote therein, by making actual inquiry at every dwelling house, etc., in the manner prescribed by law, and shall continue such enumeration until the same is completed; provided, that such enumeration shall terminate on or before the Friday next succeeding.

The District Boards of Registry and Election, outside of the City of Elizabeth, will also meet for the purpose of registration, at their respective places, on Tuesday, September 10th, 1907, and Tuesday, October 29th, 1907, between the hours of 1 and 9 p. m.

Notice is further given that a Primary Election will be held on Tuesday, September 10th 1907, between the hours of 1 o'clock and 9 o'clock p. m., in the various election districts, wards, boroughs and townships in the County of Union, for the election of delegates to conventions of political parties, or for making nominations or for both, as the case may be.

Ballots to be used at said Primary to be furnished to District Boards of Registry and Election by the different city, borough and township clerks in the County of Union.

ROBERT H. McADAMS,
WALTER L. HETFIELD, JR.,
FRED ZIOR,
GEORGE STEWART,
Union County Board of Elections.
$ 19 6 m th

AMENDMENTS PROPOSED TO THE CONSTITUTION OF THE STATE OF NEW JERSEY BY THE LEGISLATURE OF 1907.

SENATE CONCURRENT RESOLUTION, NO. 1.

BE IT RESOLVED (the House of Assembly concurring), That the following amendment to the constitution of this State be and the same is hereby proposed, and when the same shall be agreed to by a majority of the members elected to the Senate and House of Assembly, the said amendment shall be entered on their journals, with the yeas and nays thereon, and referred to the Legislature next to be chosen, and published for three months prior to the first Tuesday after the first Monday of November next in at least one newspaper of each county, to be designated by the President of the Senate, the Speaker of the House of Assembly and the Secretary of State;

Strike out the proviso in section three of article four, and insert in place thereof the following:

The Legislature shall, in the year one thousand nine hundred and nine, and at its first session after each United States decennial census thereafter, and not oftener, divide and arrange the counties of this State into districts for the election of members of the General Assembly. Each assembly district so constituted shall contain, as nearly as practicable, an equal number of inhabitants, and shall consist of convenient and contiguous territory, in a compact form; provided, that each county shall, at all times, be entitled to at least one member, and the whole number of members to be chosen shall never exceed sixty.

The Court of Errors and Appeals is hereby invested with exclusive original jurisdiction and with full power under such procedure as it may by rules prescribe to review any division and arrangement made by the Legislature into assembly districts of the counties of this State, for the purpose of determining whether such arrangement and division or any part thereof is in accordance or in conflict with this section, and if in conflict herewith, to adjudge the same, or such part thereof as may be in conflict herewith, null and void. In case said court shall determine such arrangement and division, or any part thereof, to be null and void, the Legislature shall proceed to make a new arrangement and division, entire or partial, as the action of the court may require.

7 30 14 oaw tu

Sewer Work

I desire to inform the people of Plainfield that I am prepared to do all kinds of sewer work, such as contracts for new work or overhauling old work.

Telephone 522-J.

ALEX. KANE,
The House-wrecker. 8 24 1m

ESTATE OF Mary E. Forman, deceased. Pursuant to the order of George T. Parrot, Surrogate of the County of Union, made on the application of the undersigned, executors of said deceased, notice is hereby given to the creditors of said deceased to exhibit to the subscribers under oath or affirmation their claims and demands against the estate of said deceased within nine months from the nineteenth day of July, 1907, or they will be forever barred from prosecuting or recovering the same against the subscribers.
LILLIAN FORD FEICKERT,
EDWARD FOSTER FEICKERT,
7 29 9m Executors.

ESTATE OF Isaac Lederer, deceased. Pursuant to the order of George T. Parrot, Surrogate of the County of Union, made on the application of the undersigned, executors of said deceased, notice is hereby given to the creditors of said deceased to exhibit to the subscribers under oath or affirmation their claims and demands against the estate of said deceased within nine months from the twentieth day of July, 1907, or they will be forever barred from prosecuting or recovering the same against the subscribers.
JAMES C. POPE,
MARTIN MANTZ,
7 29 9m Executors.

EXECUTOR'S SETTLEMENT. Notice is Hereby Given, That the account of the subscriber, Executor and trustee under the will of Frederick P. Chase, deceased, will be audited and stated by the Surrogate, and reported for settlement to the Orphans Court of the County of Union, on Wednesday, the eleventh day of September next.
Dated August 5th, 1907.
CRAIG A. MARSH,
Executor, etc.
8 6 5 oaw

WALSH'S Candy.
Saturday of this week, being the first shopping Saturday for two months we celebrate by offering four "Extra Specials."
Black Walnut Cream Kisses, lb. 10c
Molasses Peppermint Creams, lb. 15c
Chocolate Mint Patties, lb. .. 19c
Chocolate Maple Walnut, lb .. 29c
If you have been away—you will be glad to get back to the Best Ice Cream Soda for we don't think you've had any so good. Our is 5c only.
R. Walsh & Co.
Makers of Sweets.
157 Market St., Newark, N. J.
671 Broad St., 83 Broad St., Elizabeth, N. J.
137 Newark Ave., Jersey City.
Wholesale Department in rear of 157 Market St., Newark.

60 YEARS' EXPERIENCE
PATENTS
TRADE MARKS
DESIGNS
COPYRIGHTS &C.
Anyone sending a sketch and description may quickly ascertain our opinion free whether an invention is probably patentable. Communications strictly confidential. HANDBOOK on Patents sent free. Oldest agency for securing patents.
Patents taken through Munn & Co. receive special notice, without charge, in the
Scientific American.
A handsomely illustrated weekly. Largest circulation of any scientific journal. Terms, $3 a year; four months, $1. Sold by all newsdealers.
MUNN & Co. 361 Broadway, New York
Branch Office, 625 F St., Washington, D. C.

J. HIMMELFARB,
Ladies' Tailoring and Dressmaking. Altering and Remodelling neatly done.
Habits a specialty.
Perfect fit guaranteed.
Fall Models Soon Ready.
311 New St., near Truell Court.
Tel. 903-J.

Mrs. John Brown,
Successor to John Burke and Jones & Co.
Cesspools and Vaults Cleaned from $3.00 upwards
Satisfaction Guaranteed.
Don't give your order until you consult me.
Estimates Cheerfully Given.
Leave orders at J. T. Vail's, North avenue, Plainfield. N. J. Postoffice Box 718.
FRANK BURKE, Manager.

INDUSTRIAL CLAIM No. 1,000,000

Paid July 30, 1907, by

The Prudential

THINK WHAT THAT MEANS!

Life Insurance Money for Hundreds of Thousands of People at the Time Most Needed.

Your depositary should be chosen with a view of obtaining absolute security of your principal; of receiving the largest rate of interest consistent with safe banking; and of securing the best service and accommodation.

THE PLAINFIELD TRUST COMPANY

Capital and Surplus $250,000.

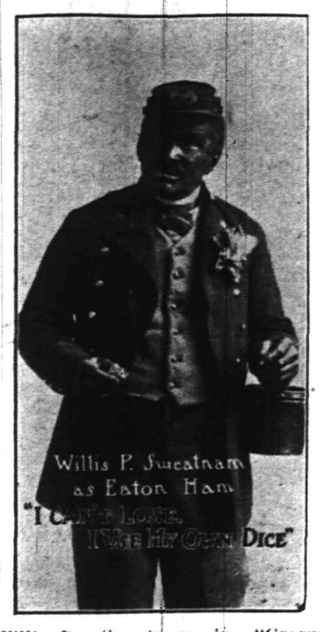

Willis P. Sweatman in "George Washington, Jr.," at the New Plainfield Theatre, Thursday, Sept. 5.

Some Borough Excitement.

Samuel Bernskey and Isaac Nodeskey, boarders at the home of Benjamin Schumaker on Race street, aroused that neighborhood Saturday night, when, in an intoxicated condition they chased all the other boarders out of the house with knives and guns. Marshals Pope and Kiernan arrested them. No one was injured. The prisoners were released in $25 bail to appear tonight for a hearing.

Groom's Complaint Dismissed.

The complaint against Henry Gormerly, head groom at the riding academy, who was charged with assault by Patrick Martin, was dismissed by Judge Runyon in the city court this morning. The testimony of James Gethins, head of the academy, who corroborated Gormerly's story, showed that Martin had called a rebuke on himself for abusing a horse, and then insisted on fighting.

Father Dead; Son Near Death.

John C. Stryker, who was shot by his son on Monday last, died Sunday morning in the Somerset Hospital, at Somerville. On the same cot where his father breathed his last, Richard is lying today hovering between life and death, the result of an attempt to cut his throat with a penknife in jail.

George L. Babcock to Wed.

Invitations have been issued by Mr. and Mrs. Charles Stillman, of Alfred, N. Y., to the marriage of their daughter, Miss Ruth Stillman, and George L. Babcock, son of Mrs. George H. Babcock, of this city, which will take place at the home of the bride's parents on Wednesday, September 11.

Approaching Wedding.

Announcement is made of the approaching marriage of Miss Minnie Hilma Hulger, of this city, and Oscar Collie Zugbaum, son of Mr. and Mrs. Oscar Zuzbaum, Sr., which will take plave Saturday afternon, September 14, at 4 o'clock at the home of the groom's parents on Clinton avenue.

South Plainfield Celebrates.

Rain interfered with the Good Government Club celebration at South Plainfield, yesterday. Dancing in the evening was the feature of the affair. The Hungarian Band entertained with a popular program. The electrical display and the fireworks were greatly enjoyed.

Hummer Reunion.

The Hummer family reunion was held yesterday at the home of L. A. Hummer, 224 East Fifth street. All the living members of the immediate family, representing four generations were present.

Disorder Cost $8.

George Brown, arrested at the Iroquois Hotel, yesterday, for disorderly conduct, was fined $8 by Judge Runyon in the city court this morning. He struck a guest of the hotel.

Robert Flynn Fined.

Robert Flynn, 45 years old, arrested yesterday for drunkenness and disorder by Policeman John Kelley, was fined $5 by City Judge Runyon this morning.

Riding on the Sidewalk.

Ikey Shakesey and Moses Winieskey, caught riding their bicycles on the sidewalk on Somerset street, yesterday, were released to appear tonight for a hearing.

Drunks Fined.

Walter Bernardo, colored, and Robert McIntyre, arrested for drunkenness and disorder yesterday, were fined $3 by City Judge Runyon this morning.

Sneak Thieves At Work.

Sneak thieves entered the apartment of Mr. and Mrs. John Dunn, in West Front street, Sunday night and made a small haul.

—Neuman Bros is headquarters for the choicest fruit at the lowest market prices. See their selection.

John T. Hoffman, of East Front street, is spending a two weeks' vacation at Somerville.

—For the best results try a Press Want ad.

—Advertise in The Daily Press.

IT PAYS TO SHOP AT

TEPPER'S

FORMERLY I. H. BOEHM.

109-111-113 WEST FRONT STREET AND 126 PARK AVENUE

STORE WILL CLOSE MONDAY NEXT ON ACCOUNT OF HOLIDAY.

MEN'S AND WOMEN'S UMBRELLAS.

We bought three lots of Men's and Women's Umbrellas at about one-fourth under value, from one of the biggest makers in the business, and these are umbrellas of the reliable sort—everyone is guaranteed to stand full service, therefore you need not hesitate to buy from this lot under price. These are the concessions we secured and you get them that same way.

$1.00 Men's and Women's 26 and 28-inch Umbrellas, guaranteed fast color, twilled sateen; the women's have fancy handles; you could not duplicate these under $1 in a regular way; special at ..... .79

$1.25 and $1.50 Men's and Women's Union Taffeta Umbrellas, woven selvage, 26 and 28-in., plain and fancy handles; there are as many worth $1.50 as at $1.25 $1.00

$1.98 Men's and Women's 26 and 28-inch Union Taffeta Umbrellas, woven selvage, not a better covering made at $1.98—neither for service nor appearance, special at $1.50

The Boehm stock of Silk Umbrellas to be closed out—Every Boehm silk umbrella on hand at one-fourth to half of Boehm's prices; that means you can buy a fine silk umbrella, formerly at $4.50, now $2.25 to $2.50; those formerly at $6.00, now at $3.00 to $3.50

IN THE READY TO WEAR DEPARTMENT.

SKIRTS.

Women's Neat Mixed Wool Skirts in brown stripes and checks, made with pleats and bands; $4.00 value at $2.98

Women's Stylish Panama Skirts, made with deep pleats and two rows wide tucks, with small tucks between, black and blue, $5.00 value, at $3.98

Women's Handsome Panama Skirts, made of finest Panama, with woven satin finish bands, with deep pleats; splendid $10.00 skirt, black, blue, brown, at $7.98

Women's Heavy Sicillian Skirts, beautiful high lustre, made of a neat mixture, in blue and brown, pleats and bands, $7.00 value at $4.98

BOYS' WASH SUITS.

All that remain of the Boys' Wash Suits now at *these cut prices:*

50c Wash Suits 39c

75c and 85c Wash Suits 61c

$1.00 and $1.25 Wash Suits 78c

Sizes 3 to 8.

RUBBER DRESSING COMBS.

We have just added a line of Dressing Combs that we guarantee to last twelve months without a tooth breaking out, if it does we replace it, and the prices are very moderate, too—probably one-fourth less than you would pay for similar combs that are not guaranteed. Come and see these. All coarse and coarse and fine teeth at **25c, 39c and 50c each.**

The Millinery Department Has a Word to Say:

The work-room is crowding up pretty new fall Hats, designed by Miss Strohuber. She has seen all that is new from across the waters, having entree to the most exclusive Millinery importers in this country. And how near some of those charming hats are reproduced! One could hardly tell the original $75 hat from the very reasonable one made here, but then Miss Strohuber has that distinction—and you will see Hats here this fall such as Plainfield has not had before; and prices reasonable above all.

M. & A. TEPPER

INDEPENDENT SHOOT.

B. F. Leonard Wins the King's Crown —Other Winners.

B. F. Leonard was the monarch of the target shooters at the Independent Gun Club yesterday. He won the title in the king shoot, best center shot at rifle target, and was crowned and received a gold medal. The other winners were as follows.

Rifle range, possible 30 points: Henry Haurand, 29 points, gold medal; B. F. Leonard, 27 points, gun case; S. F. Sabocker, 27 points, shell case; C. W. Leonard, 26 points, shell case; C. W. Krausse, 24 points, sporting axe.

Trap, 15 targets: S. F. Sabocker, 14 breaks, gold medal; B. F. Leonard, 13 breaks, hunting coat; H. Overbaugh, 13 breaks, cleaning rod and scratch brush; H. P. Vosseler, 12 breaks, fishing rod; C. W. Leonard, 11 breaks, sporting combination knife; C. W. Krausse, 11 breaks, pocket knife.

Another Landmark to Go.

Through Dr. Albert Pittis several Plainfielders, as well as himself, have acquired the William Hetfield property on East Front street, just south of George Finger's new building. It has a frontage of forty feet and a depth of 100 feet. The property is one of the few remaining of the old landmarks in the business part of the city. The new owners, are planning to remove the old structure and erect in its place a modern building.

The Ladies' Aid Society of the German Reformed church will hold its monthly meeting Thursday afternoon at 3 o'clock and the Young People's Society will meet in the evening at the parsonage, 2 Stone street.

—Advertise in The Daily Press.

Baseball and General Sports

LABOR DAY GAMES ON LOCAL DIAMONDS

Y. M. C. A. DEFEATS PLAINS BY SCORE OF 5 TO 2.

The Y. M. C. A. team defeated Scotch Plains at the latter place, yesterday afternoon, by the score of 5 to 2, in one of the best played games of the season. George Dupee held the Plains aggregation down to three hits, while the association boys gathered in five singles off of Gus. Frentz. The contest was marked by sharp fielding and all-round clean play. The umpiring was exceptionally good.

The association nine did not fare so well on Saturday, when it met the Laurels, of Bound Brook, at Crescent Oval. The visitors gave the locals a coat of whitewash, the score being 2 to 0. Harney's pitching was the great obstacle to the home team.

The Lincoln A. C. defeated the West Ends, of Plainfield, at Lincoln, yesterday, by a score of 3 to 0.

The Dunellan Field Club defeated the Riverside A. C., of Rahway, Saturday afternoon at Dunellen, by a score of 10 to 8. Russell pitched great ball up to the last half of the seventh inning. He allowed but two hits. He then weakened and Rahway nearly tied the score. The score by innings:

										R.	H.	E.
Dupnellen	4	3	1	1	1	0	0	0	x	10	13	5
Rahway	0	0	0	1	0	0	2	5	0	8	8	2

Batteries—Russell and Loizeaux, Moulton and VanZandt.

Heavy and consecutive hitting put the Clinton Avenues ahead of the Bound Brooks yesterday afternoon, and kept them there. The Buds did some clouting themselves, but they couldn't pump the safeties with the timeliness necessary to overtake the West Enders. Score 9 to 6.

Randolph was at the shore for the holiday, and Jim Emery shifted from third to the mound. He wasn't the worst man that operated there. Moynihan was driven from the box in the fifth, and Harney, who is supposed to be the fastest thing in the flinging line in Bound Brook, couldn't stop the pennant winners. The Buds drooped sorely, and mishandled the ball at bad times.

Score by innings:

									R.	H.	E.
Clinton Ave.	0	1	0	1	4	0	3	0	x	9	10	3
Bo'd Br'k	0	1	0	3	0	0	1	1	0	6	9	8

Heavy hitting won for the Clinton Avenues in their game against the swift High Bridge team at Califon Saturday afternoon. The score was 13 to 9.

Miss St. John's Wedding.

Mr. and Mrs. D. Valois St. John, of this city, have issued invitations to the marriage of their daughter, Miss Mary Alice St. John, and Rev. Eli Loofboro, of Riverside, California, which will take place in the Seventh-day Baptist church, Tuesday evening, September 10 at 6 o'clock.

!!! TROUSERS SALE !!!

10 days more— if you did not catch on you may still get yours. This sale has broken all previous ones and we shall have to close it as stated above. Prices and goods on exhibition in windows.

FALL GOODS COMING IN.

Werner's Clothing House.

206 W. FRONT STREET.

Stocks May Decline, But Land Is Imperishable

Security and Interest are best combined in the purchase of Good Real Estate.

Stocks values may melt away—but your money invested in Highland Park Building Lots and Houses will secure better returns than most other investments—the protection is absolute and your principal will steadily increase.

We are selling these Desirable Building Lots for $200 and up, on easy terms. One and Two-Family Houses (yielding a Net Income of 10 per cent. per annum) for sale at moderate prices.

Call or write us today for further particulars.

ELSTON M. FRENCH,

171 North Avenue. Telephone 24. Plainfield, N. J.

NEW YORK OFFICE—141 Broadway.

THE

FIRST NATIONAL BANK

of Plainfield,

conducts a general banking business with all the departments required in the modern methods of doing business.

Accounts of

Corporations, Societies, Business Men and Individuals

receive our best attention and liberal treatment.

J. NEUSTADT,

MERCHANT TAILOR.

Ladies' Tailoring a Specialty.

Cleaning, Pressing, Altering at Lowest Prices.

Work Called For and Delivered.

Formerly with R. A. Rieley, Fifth Avenue, New York.

430 Watchung Avenue, Plainfield, N. J.

Telephone 668-W.

AUCTION SALE.

Personal property, No. 44 Clinton avenue, on Thursday, Sept. 5, 1907, at 2 p. m. sharp. Two good horses, one farm wagon, Washburn, two dirt bodies; one harrow, one sleigh, one wheelbarrow, two plows, one scraper, one set team harness, one set flynets, two horse blankets, eight bunches of shingles, lot of lumber, forks, shovels and some household furniture, one parlor suit, one ice box, one large rug, one extension table, one couch, one old mahogany bureau, and a variety of other goods. Terms cash.

s 31 3 P. H. LATOURETTE, Auc'r.

Mountain House,

Mt. Bethel, N. J.

FRENCH RESTAURANT

Resort for Automobiles and Driving Parties.

A. E. BINZ, Prop.

RENE BROWER

Natural Flowers to Order.

55 and 57 West 26th St., New York.
Telephone 756 Madison.
Residence 123 East 5th St. 'Phone 617-L.

CLOSED ALL DAY MONDAY, SEPT. 2, LABOR DAY.

Open Every Evening Until 8 p. m, Saturdays 11 p. m.

GREAT VALUES IN

BOYS' SCHOOL SUITS.

Neat dressy and substantial suits. Your choice of our regular $3.50 suits, at $1.98

Fine worsted and cassimere all-wool Boys' Suits with Knickerbocker Pants and Belted Coats, $4.50 and $5 values, $3.50

Extra Fine Dress Suits in pure worsted—all the new shades of gray and blue—latest style coats and Knickerbocker Pants; regular $6.00 and $6.50 suits, sale price $4.50

Boys' Bloomer School Pants; regular 50c kind 38c

200 Buster Brown Suits, fall and winter samples of one of the finest makers in New York, size 3 to 7, not a suit made to sell for less than $4 to $7. Special sale $2.50 to $3.90

Weinberger's New York Clothing Co.

J. WEINBERGER, Manager.

202 West Front St., Plainfield, N. J.

THE NAME VAN DYK MEANS QUALITY

VANDYK'S New Tea and Coffee Store Opens this Saturday

AT

127 W. Front St., Between Park and Madison Aves.

This company, starting with one store a few years ago, now has a system of fifty branches. The old-timers said that we could not sell tea without crockery or so-called Gifts. They were wrong! The liberal patronage accorded us proves that the **people want values—not gifts.**

High Quality, Low Price, Good Service and an Appreciative Public

are the four principal factors in our success.

We hope to prove our title to the patronage of the tea and coffee loving people of Plainfield.

James Van Dyk Co.,

TEA IMPORTERS AND COFFEE ROASTERS
SELLING DIRECT TO THE PEOPLE.

SEE FRIDAY'S PAPER FOR SPECIAL OPENING OFFER.

MASTERS' CALENDAR.
Sun Rises 5 29 a. m.
Sun Sets 6 30 p. m.
Lanterns must be lighted 7 30 p. m.

THE DAILY PRESS.

THE WEATHER.
Occasional Showers tonight and Thursday; slightly cooler tonight.
Maximum 75; minimum, 66
24 hours ending at noon. Ther. at noon 75

Established May 10, 1887. PLAINFIELD, NEW JERSEY, WEDNESDAY, SEPT. 4, 1907. Two Cents a Copy—$5 a Year.

HIS COURTSHIP ROMANTIC

Jonas Lie, Artist, Wooed His Bride-elect Among Norway's Mountains.

COMES HERE TO WED

Promise She Gave When With Touring Party in Own Country to Be Fulfilled in Plainfield This Month.

The announcement of the approaching wedding of Jonas Lie, the well-known landscape artist, of this city, and Miss Charlotte Nissen, in yesterday's Daily Press, is the culmination of a pretty romance which had its beginning in the Norwegian mountains during the summer of 1906. It is of especial interest because it will unite two Norwegian families, which have attained eminence for their artistic talent.

Miss Nissen, who had been visiting her cousin, Dr. H. Nissen, of Minneapolis, since last February, is now spending a few days in Chicago, prior to coming to Plainfield for her wedding. She is expected here the latter part of the week.

The romance, which will bring one of this already-scattered family to America, began in the summer of 1906 in the Norwegian mountains, where the couple were two of a party, which spent fourteen days traveling on foot about the mountains. Amid such romantic surroundings and possessed with a nature susceptible to such beauty, it is not to be wondered at that the young woman and the painter fell in love with each other. After the marriage, which will be an extremely quiet one, the couple will make their home in this city. A year hence they may take a trip to their native land to visit the scenes of their childhood, but they will return to this city afterward.

Dr. Oscar Nissen, father of the bride, is one of the best known physicians in Christiana and Miss Nissen's mother, Mrs. Erika Nissen, was a celebrated pianist, considered the best in Norway and famed throughout Europe. She died two years ago. Miss Nissen's brother, Karl Nissen, has already reached fame. This year he played in London before Queen Alexandria. The other two brothers are engineers, and it is the bride's hope that her brother, Oscar, will stop in New York on his way to South America this fall to be present at her wedding. Stranger as it may seem, her sister, Erika Lie, is the wife of a second cousin of Mr. Lie and they are now in Paris.

It is the fond hope of the couple to return for a time to the mountains of Norway, where Mr. Lie can transfer the wonder of that northern scenery on the canvass. And the midnight sun.

In her delicately broken English, the Norwegian girl often tries to tell of the beauty of that sun, which she has seen several times. After many efforts, just as everyone else must, she had finally to be silen and let shining eyes tell how it had moved her. "And I can't tell him so that he can paint it," she says. "He must see it." Miss Nissen is famed for her natural beauty and many accomplishments.

Mr. Lie is probably one of the best known among the younger artists of this country. His uncle is one of the best of Norwegian authors and from point of number of readers ranks ahead of Isben and Bjornsen. Mr. Lie left his native land at the age of thirteen years, going to Paris. He remained there but a short time, when he came to this country. Speaking the Norwegian language fluently, he determined to learn the English language so that he could speak it without accent. To do this he dropped his native tongue completely, until he mastered the other language. Later he picked it up again under considerable difficulty and now speaks both equally well.

He has traveled into all parts of the world and his work has gained recognition in many of the most famous galleries. He constantly receives more invitations to hang his pictures in galleries than he is able to accept. During the past summer he has camped out on the mountains back of North Plainfield, where he has busied himself with his work in preparation for the fall and winter exhibitions.

The exact date for the wedding will not be fixed until Miss Nissen reaches Plainfield, but the affair will be so simple that but few details will be necessary to arrange for the event. Both Miss Nissen and Mr. Lie are adverse to n otoriety and display and when they became engaged it was at once decided that the wedding should be as void of pomp as possible.

Miss Hooley at Newport Horse Show.

Miss Mabel B. Hooley, daughter of Mr. and Mrs. Edwin S. Hooley, of Rockview avenue, won the second prize with her "Quaker Maid" and "Dorothea" at the horse show that opened on Monday at the Casino, Newport, R. I.

STOCK EXCHANGE FIRM TO OPEN OFFICE HERE

EISELE AND KING WILL ESTABLISH BRANCH IN BABCOCK BUILDING.

Under the management of W. DeL. R. Anderson, a branch office of Eisele & King, members of the New York Stock Exchange, is to be opened in the Babcock building. The establishment is to be conducted on lines of the highest class, and the Plainfield investors will receive the best service obtainable without the necessity of going to the city.

Eisele & King are members of the Philadelphia Stock Exchange, and were formerly general agents of the Equitable Life Assurance Society. They are closely connected with local financial affairs. Mr. King is vice-president of the Manufacturers' National Bank, Newark, and a director of the New Brunswick Trust Company. Mr. Eisele is vice-president of the New Brunswick Trust Company, and a director of the Fidelity Trust Company, West Side Trust Company, and of the Security Savings Bank, Newark.

The office here will have the best of will service. Direct wires will be in use from New York, Boston, Philadelphia and Chicago. It is hoped to have the office ready for busines by Thursday.

As Eisele & King's main office is in Newark, their New York Trading is done through Charles D. Barney & Co., whose floor member is a resident of Plainfield; Raymond Pinchon, and Kean & Van Cortland. Mr. Anderson, head of the office here, is experienced and able and is one of Plainfield's most responsible citizens.

CITY NATIONAL GETS $10,000 BOND ISSUE

ITS BID FOR LOT AT PAR ACCEPTED LAST NIGHT.

The Council at its regular September meeting, last night, authorized the issuance of ten $1,000 5 per cent street improvement bonds for macadam work. After Mr. Tolles, chairman of the finance committee, presented a form of bond proposed, he offered a resolution, which was adopted, authorizing the issue. The City National Bank offered to take the entire issue at par with accrued interest. The offer was accepted in accordance with a resolution by Mr. Tolles. These bonds are to run for three years from date and the city reserves the right to redeem one or more any time within that period upon giving the required legal notice to the bank.

In connection with the proposed issue of bonds, Mr. Tolles offered a resolution authorizing the city treasurer to have prepared a number of blank bonds and $50 was appropriated for that purpose.

Regarding the offer of the City National Bank to take the $10,000 bond issue, Mr. Buxton wanted to know whether the matter had been before the finance committee for consideration. Mr. Tolles said that the action was taken upon the advice of Mayor Fisk, and besides he said that the city has the right to award an issue of bonds in this way without advertising for bids. President Daniel added that the provisions under which the bonds were issued precluded their being sold at a premium.

CHIEF KIELY'S WARNING TO LOCAL HOUSEHOLDERS.

Advises Residents to Guard Against Sneak Thieves in Guise of Corporation Employees.

Chief of Police Kiely issued a warning today against fake telephone men, census takers and meter inspectors. Sneakthieves working under the guise of corporation employees and census men are acting in surrounding cities at this time, and the Chief advises householders to be on their guard.

The thieves represent themselves in plausible guise, and having gained admission to the house they seize the first opportunity to steal. Sometimes, in the residences of the rich, they act as scouts, seeking information as to the lay of the rooms and exits. In all cases, where men representing themselves to be workmen or inspectors not personally known by some one in the house, sight of their badge or credentials should be demanded be fore they are permitted to enter.

Miss Leahy Grieved.

Miss Mary Leahy, of this city, is among the number who was grieved to learn of the death of Richard Mansfield. Miss Leahy traveled with his company last season as private secretary to Miss Emma Dunn, who took the leading woman's role in "Peer Gynt," Mr. Mansfield's new play.

DANIELS ACTS AS MAYOR

Councilman Signs Pay Vouchers at Common Council's Meeting.

CITY FATHERS' ROUTINE

Some Reports and Petitions Filed—Minor Matters Take Up Much Time.

Owing to the failure of the arrangements made for approving the claims against the city in the absence of Mayor Charles J. Fisk, the Common Council found it necessary to take an hour's recess at the September meeting last night to give President Daniel, acting Mayor, an opportunity to sign the bills. It was first decided to adjourn the meeting until tonight for this purpose, but as a number of the members could not be present it was afterward agreed to hold the recess, thus preventing any hold-up in the payment of claims.

Felix Chargois and Frank Ingraham tendered their resigations as call-men and the same were accepted on motion of Chairman Hibbard, of the fire committee. Their places were not filled last night.

A petition to open up and grade a street between Leland avenue and Terrill road was received from Edward Ellis and others, the petitioners agreeing to dedicate land for the purpose. The matter was referred, as was also a petition from Jacob Sachar, the new owner of Bennett Britton's property on Clinton avenue, who asked the city to provide pipe for carrying water through an open ditch in this property, it being his intention to improve the land.

The petition from Charles H. Hand asking that a building line fourteen feet six inches from the curb be established on Watchung avenue, between North avenue and East Third street, was referred to the street and sewer committee, as was also one from Theodore F. French, requesting that the building line on Somerset street, between Green brook and Front street be established 29½ feet from the curb line on either side.

E. F. Feickert, of Belvidere avenue, asked the Common Council to remove a sewer assessment against him for the property at 1101 Park terrace on the ground that the property is owned by E. S. Sharp. The matter was referred to the finance committee.

Street Commissioner Gavett reported that thirty sewer permits were granted last month and Building Inspector Doane reported the granting of twenty-six permits. Clerk H. G. Adams, of the district court, reported receipts for the past month of $85.22, expenditures of $34.22, leaving a balance of $54.

On a motion offered by Mr. Gloak all of the checks of bidders on the Plainfield avenue storm sewer contract, except the one of C. M. Meeker, who submitted the lowest figures, were returned, Mr. Meeker's was withheld for the reason that the Common Council may decide to undertake the work. In that case he would get the c ontract.

The petition of W. W. Mills for permission to use hollow cement blocks in the construction of a building on Madison avenue was granted on motion of Mr. Hibbard.

Several resolutions offered by Mr. Tolles, chairman of the finance committee, were adopted. Two provided for the borrowing of $10,000 for sewer improvement work; another for borrowing $5,000 with which to start the brick pavement work, and another provided for the borrowing of $20,000 for the fire department and $4,000 for the poor fund in anticipation of the collection of taxes.

O'Loughlin and Sherman Win.

"Marty" O'Loughlin, the Plainfield "pro" and Joe Sherman, of the Westfield Golf Club, beat E. M. Wild and Edward Fullerton at the Cranford Golf Club, Sunday, 2 up and 1 to play, in a close and exciting match. On Sunday, September 15, "Marty" and F. O. Reinhart will play at match at Inwood, L. I., with Wharton and Ericksen, of that place.

Negroes Against Perkins.

The Colored Republican Committee of Union county, has indorsed the candidacy of Justice J. Franklin Fort for the Republican Gubernatorial nomination, and came out against the renomination of Assemblyman Randolph Perkins.

Sentence Suspended.

Robert Wilson, 19 years old, and Michael Evans, 21 years old, were arrested Monday for drunkenness and disorder. Judge Runyon suspended sentence on them yesterday morning.

Offer $200 Reward.

The Millstone Vigilant Society has notified Chief Kiely that $200 reward will be paid for the arrest of the thieves who stole a bay mare and buggy from Millstone last week.

GEORGE P. DUPEE DEAD

Prominent Resident of North Plainfield Succumbs to Bright's Disease.

PHILANTHROPIC CITIZEN

Vestryman of Holy Cross—Member of Anchor Lodge, F. and A. M.—Funeral On Saturday.

George P. Dupee, for over thirty years a leading citizen of North Plainfield, died at his home on Rockview avenue at 4 o'clock this morning, following a long illness with heart trouble and Bright's disease. Although Mr. Dupee had been in poor health for over a year, he was able to be around until five weeks ago. The last time he went out was on a Saturday afternoon five weeks ago, when he witnessed the baseball game at Crescent Oval in which his son, George H. Dupee, pitched for Y. M. C. A. He was extremely fond of the National game and was a regular attendant at local contests.

Mr. Dupee was born in Boston, Mass., sixty-one years ago last month and he resided there for twenty-three years. When a young man he engaged in the manufacture of hats. For several years he was one of the leading men in this business in Boston. Afterward he moved to New York, where he formed a partnership with C. H. Tenney under the firm name of Tenney & Dupee, the place of business being on West Fourth street. Mr. Dupee took charge of the straw hat department, while Mr. Tenney looked after felts. Owing to failing health Mr. Dupee retired about seven years ago. The firm was rated as one of the largest in the wholesale line in the East.

Especially in church affairs was Mr. Dupee active. For over twenty years he was the senior warden of the Church of the Holy Cross and through all its many changes he stood faithfully by the parish, it being his one idea to see it prosper at any cost. He was exceedingly charitable and no worthy cause ever failed to receive from his open hand. He contributed liberally to every department of his church.

As one of the founders of the Park Club, the exclusive social organization of the borough, he was always its chief supporter. He was elected treasurer at the organization and held the office until a few years ago. He was also a member of Anchor Lodge, No. 149, F. and A. M.

Mr. Dupee is survived by a wife and two sons, George H. Dupee, who lives at home, and Charles Dupee, who is engaged in insurance business in San Francisco. He has been summoned home by telegraph.

The funeral service will be held Saturday afternoon at 3 o'clock.

BIRTHS EXCEED DEATHS IN CITY LAST MONTH

REPORT SHOWS PLAINFIELD REMARKABLY FREE FROM DISEASE.

Reports showing the excellent sanitary condition in the city, were read at the September meeting of the Board of Health yesterday afternoon The city has continued to be remarkably free from communicable disease. During August there were but two cases of scarlet fever, one each of diphtheria, chicken-pox and typhoid fever.

During the month forty-seven dairies were inspected and seven bottling places and creameries. Samples of all the milk sold in Plainfield were analyzed. The general average of the milk is improving, especially in regard to the bachteria. The milk from one dairy was found to be badly watered. The dairyman was warned, but his milk has not been sold in Plainfield since.

There were reported during August eleven marriages, forty-four births, one still-birth and forty-one deaths. Permits were granted to John Anderson to collect garbage and to William J. Dealaman, Frederick Widmaier and Miss E. M. LaRue to sell milk.

To Clean the State House.

After a thorough investigation made as to the merits of the two systems, the Dunn-Locke Vacuum Cleaning Company, of New York, and of which a number of Plainfield people are stockholders, has been awarded the contract for cleaning the State Capitol building at Trenton. Its only competitor for the job, the Vacuum Cleaner Company, made a bid $500 lower than the successful bidder but the commission decided that the scrubbing process and general efficiency of the Dunn-Locke concern was superior and for that reason decided to expend an extra $500 for the work.

DANIEL FORCE IS FIRED

Convicting of Insubordination, City Fathers Dismiss Fireman.

AT TRIAL LAST NIGHT

Chief Doane Acts As Complainant and City Clerk MacMurray Is Made Defendant—Marsh As Prosecutor.

Daniel Force, formerly a call-man in the fire department and against whom charges were preferred by Chief T. O. Doane, after his failure to either resign or perform duty, did not appear or make any defense at the time appointed for the trial at the September meeting of the Common Council, last night. Corporation Counsel Craig A. Marsh appeared for the city and followed the usual procedure of law in proving the charges, just as though the defendant was present. Afterward a resolution drafted by Mr. Marsh, was offered by Mr. Hibbard, chairman of the fire committee, dismissing Mr. Force from the department. It was adopted.

The case was a unique one. Mr. Force was appointed a call-man on April 28, 1902, but since January 1, 1907, had failed to perform any duty. Although he declared to Captain George Feiring on one occasion, as brought out in the latter's testimony, that he was through and surrendered his badge and keys, he refused to resign. Furthermore, he declined to take any notice of letters and communication sent to him by Chief Doane, Corporation Counsel Marsh or Chairman Hibbard, of the fire committee. And when requested to call on these officials for conference he ignored the invitations as though they had never been sent.

The regular order of business was suspended when the Common Council met to hold the trial. Mr. Marsh asked if the defendant was present and learning that he was not, proceeded. He stated the case briefly, declaring that it would be necessary to prove the charges as though a defense was made.

The first witness called after City Clerk J. T. MacMurray took the necessary oath of office acting as the defendant, was Chief Doane, and by his testimony it was shown that he had served a copy of charges against Mr. Force on him in person. The charges were for neglect of duty and misconduct in office. Chief Doane testified that since January 1, 1907, Mr. Force had not reported for duty at any of the numerous fires. He was not given leave of absence nor excused from duty.

Captain George Feiring, of No. 1 Engine Company, testified that Mr. Force in his presence early in 1907 surrendered his badge and keys and declared that he was through and that he had failed to report for duty since that time. Warren H. Marsh, clerk in the office of the corporation counsel, produced the letter written by him for the latter to Mr. Force, calling his attention to his dereliction and informing him that if the charges were proved he would be expelled from the department.

These were all the witnesses called, and Mr. Marsh then declared that the evidence produced showed that Mr. Force was guilty of violating section sixty-four of the rules and regulations of the fire department, by failing to respond to duty or to resign; that between January 1 and May 28 of this year he did not report for duty, and that by surrendering his badge and keys and yet refusing to resign he was guilty of misconduct. He further declared that Mr. Force's acttion was extremely embarrassing to the city as his office was not vacant. He then informed the members that they could expell Mr. Force from the department. With that end in view Mr. Marsh submitted a resolution, which was offered by Mr. Hibbard. This provided for the expulsion of Mr. Force. The vote was unanimous in favor of the adoption of the resolution. No explanation for Mr. Force's actions were offered and the members seemed much puzzled to know why he had adopted such a course.

One of the Prettiest Children.

Helen May Mills, the five-year-old daughter of Mr. and Mrs. Elmer R Mills, of 1217 West Front street, won second prize for one of the prettiest children at Steeplechase Island, Bridgeport, Conn., last Wednesday, where the child is visiting her aunt, Mrs. B. Downs.

Exit Muzzles.

The "dog days" came to an end Saturday, and there was a general shedding of muzzles all over town. Canines may now look "Jim" Babbitt in the face without fear.

Drunk Released.

Max Newman was arrested last night for drunkenness. Judge Runyon suspended sentence in the city court this morning.

MR. IREMONGER QUITS CHAIRMANSHIP IN DISGUST

New Idea Leader Resigns as Head of City Committee After His Faction Snubbed Him.

FLETCHER TOO IS SORE

Too Much Bossism In New Idea Ranks Said to Be the Real Cause—City Convention On October 10.

Dissention has broken out in the ranks of the New Idea people in Plainfield, the internal strife becoming apparent when Edward E. Iremonger last night resigned as chairman of the regular Republican city committee. Mr. Iremonger, last fall one of the most conspicuous leaders of the Colbyites' movement, has quit because of ill health, as he stated in his letter of resignation, but behind it all is something far more important. There was only a handful of members of the committee present last night when he resigned and none would talk today, but a Daily Press representative has learned the true cause of the unexpected move.

Bossism within the ranks of the faction which decries that practise is the true cause for M. Iremonger stepping down and out. A year ago he was chosen a member of the committee, winning his seat as a New Idea member. That faction boomed him for chairman and the regulars fell in line with the sentiment, although they formed a majority of the body. It soon developed that the new chairman was not altogether in sympathy with some of the "new ideas" and since that time it is said that he has not been so much in favor with the Colbyites.

When it came time this year to name members for the committee, Mr. Iremonger was slighted in the slate fixed by the New Idea nomination committee and his name was omitted from the list from the Second ward, where Howard Tracy and R. Henry Depew are the Colbyite leaders. The anti-organization leaders gave as an excuse that they did not know his address although the secretary of the regular committee and others had it. So Mr. Iremonger was not put on the slate to succeed himself and therein lies the tale of dissension. Realizing that he had been slighted, the Second ward man quit last night before his term expired. It is not supposed that Mr. Tracy will be his successor although Vice Chairman Andrew McCardell, a regular, says it will be up to the New Idea fighters to name the man. He won't take himself and adds that he doesn't see why the regulars would conduct the campaign this fall when the Colbyites seem so anxious to do so.

G. B. Fletcher, a member of the committee from the Third ward, was also left off the New Idea slate for renomination. He's through with the game too and is willing to let the alleged New Idea bosses run the campaign as they see fit. Together with Iremonger he is not altogether pleased with his turn-down and it is said that there is trouble brewing in the Colbyites ranks.

The City Committee last night fixed the date for the city convention It will be held on Thursday night, October 10.

THOUGHT $25 PER DAY TOO MUCH FOR OUTING

SO COMMON COUNCIL GAVE CHIEF DOANE $18 PER DAY.

When Chairman Hibbard, of the finance committee, proposed at the September meeting of the Common Council, last night, to give Chief T. O. Doane $100 with which to attend the annual meeting of the International Association of Fire Chiefs at Washington, October 8, 9, 10 and 11, there was considerable opposition to the amount named.

In the opinion of President Daniel, $25 a day was a too generous allowance, and Mr. Mellick concurred in that view. Mr. Daniel was puzzled to know how Chief Doane could spend the sum requested for such a trip. It was explained by Mr. Hibbard that it had been customary to allow Chief Doane $150 for these trips west of the Mississippi River, and $100 for trips east of it and it did not seem to him to be excessive.

The resolution was amended by Mr. Mellick, $75 being substituted for $100. Mr. Buxton and Mr. Hibbard voted against the amendment, but there being seven votes in favor, the amended resolution was passed by a unanimous vote.

MINISTERS MAY OPPOSE ASSEMBLYMAN PERKINS

MOVEMENT ON FOOT TO FIGHT AGAINST HIS RENOMINATION.

It is reported that there is a movement on foot among certain local ministers to have their congregations take a stand against the renomination of Randolph Perkins to the Assembly for a fourth term, the objection to him being his attitude in the local option fight in the Legislature last winter. The Westfielder's actions at that time displeased the church-goers who espouse the Anti-Saloon League's bills for self-government in excise matters and they are ardent, it is reprirted, in their opposition to his ambition to again represent Union county.

Rev. A. C. McCrea, pastor of the First M. E. church, has interested his fellow ministers in the fight against Perkins. Today he stated that nothing definite had been done although he had personally consulted with all the dominies who have returned from their vacations. It is not unlikely that some of the preachers will call the attention of their people to the part Mr. Perkins played in the dispute which resulted in J. Frank Burke, the superintendent of the Anti-Saloon League, being denied privileges in the Legislature.

NEWSPAPERMAN GETS A BRIDE IN ILLINOIS.

E. R. Voorhies, of Oak Tree, Weds Miss Mabel Louise Kelley Today.

Edwin R. Voorhies, who is connected with the New York Journal, and who resides at Oak Tree, was married at noon today to Miss Mabel Louise Kelley, daughter of Mrs. Rebecca Campbell Kelley. The ceremony took place at the bride's home in Belvidere, Illinois. It was witnessed by a large number of relatives and friends.

Immediately after the ceremony the couple left for a wedding trip, before returning to Oak Tree, where they will reside in the handsome new home Mr. Voorhies has built for his bride.

The groom has been a resident of Oak Tree for some time and is highly esteemed among the residents there.

Back From Adirondacks.

Taylor Mehaffey, who has been playing on the Hotel Ampersand nine at Ampersand in the Adirondacks, returned home this morning. The nine wound up its season Monday. It rained too hard to play. The team was a winner all through the season, and Mehaffey had a big share in its glory. He will probably finish the season in Scotch Plains, where he started, at third.

To Preach to I. O. O. F.

The local lodges, Independent Order of Odd Fellows, have accepted the invitation of Rev. A. S. Peck, of St. Stephen's church, to attend divine services in that church on Sunday night, September 16, at 7.30 o'clock. The rector will preach a special sermon.

—Scheuer & Co.'s store will be closed all day Monday on account of holiday.

LIBRARY'S DIRECTORS COMPLIMENT MISS ADAMS.

Pass Resolution of Appreciation of Retiring Librarian's Services.

Engrossed resolutions of appreciation of services have been prepared by the Board of Directors of the Plainfield Public Library and Reading Room, for presentation to Miss Emma Adams, the retiring librarian, and at the September meeting of the board, last night, action was taken, each member signing the resolutions. They attest the high esteem of the board of the long and faithful service of Miss Adams and regret her departure from the work.

The special committee on preparing and printing the library report was received. It was stated that 750 of the 1,000 copies had been sent out and others would follow. The librarian's report for August was read and placed on file.

Miss Adams has severed her connection as librarian after a service of nearly twenty years to take up social work. This fall she will enter a New York college to prepare herself for the work.

—Delicious Bartlett pears at Neuman Brothers'. The assortment is large and prices right.

There are many excellent bargains throughout the store not advertised. Come here and do your shopping. You will not be disappointed.

A. E. FORCE & CO.

"The White Store" Saves You Money.

We Give S. & H. Green Trading Stamps

This store closes daily at 5:30, in order to shorten the hours of labor for employes. Saturday we close at 10 p. m.

This Week Will Be Devoted to Profit Sharing.

By that we mean that the profits will be divided with our customeas on many things we desire to close out, ignoring profits in many cases. This is a season when we must close out many lines of goods rather than carry them over.

WHITE GOODS—Medium weight White Madras Cloth, suitable for waists for the cool mornings and evenings, with neat small dots; 25c value for, per yard ..... .20

GLOVES—Two clasp, double tips, black and white silk gloves, small sizes only; 75c value; to close them out, at ..... .25

HOSIERY—Ladies' Black Silk Lisle Hose, 8½ to 10; 29c value for 19c, or 3 pair for ..... .50

MISSES' HOSE—Medium weight black mercerized hose, sizes 5 to 9; 29c value for ..... .19

LACE COLLARS—Ladies' Embroidered Linen Collars; 25c grade for ..... .10

RUCHINGS—White and Colored Ruchings; 20c and 25c grade, for ..... .12

LADIES' VESTS—Swiss Ribbed Pilling Vests, shaped with tape beading; 25c value for ..... .15

LADIES' LISLE RIBBED VESTS—Lace trimmed, silk tape beading; 50c value for ..... .35

VERANDA CUSHIONS—A small lot left; we will sell them for ½ price; 2 for ..... .05

REFRIGERATORS FOR INSTANCE WILL BE SOLD at just ½-PRICE—Here's an opportunity to get a first-class article always needed in every household at a price saving of from $5.00 to $10.00.

UNDERWEAR—Men's Balbriggan Underwear, shirts and drawers, in all sizes, always sold for 25c; closing price this week ..... .19

LAST CALL ON WASH SUITS—What there is left of our High-grade Wash Linen Suits will be sold this week for the ridiculous price of each $2.00

HAMMOCKS—It will pay you to buy your hammock now and lay it away after this season is over till next Summer.
$1.49 Hammocks now $1.19
$2.25 Hammocks now $1.59
$3.49 Hammocks now $2.49

SCREEN DOORS—Closing prices on all doors, light and dark wood, $1.25 value for ..... .98

SCREEN DOORS—Highly finished light colors; $1.49 value, for $1.19

FRUIT JARS—Mason Fruit Jars, quarts, dozen ..... .59

Mason Fruits Jars, pints, dozen ..... .55

LOETRIC FRUIT JARS—Extra quality, dozen ..... .98

Loetric Fruit Jars—Pint size, per dozen ..... .89

NEW FALL FLANNELETTES—A big range of new designs in this popular fabric suitable for Kimonas, Dressing Jackets, 34 inches wide, for yard .. .15

OUTING FLANNELS of the prettiest designs, soft and fleecy in a most excellent line of new styles; 14c, 12c and ..... .09

GRANITE WARE—On Centre Aisle Tables you will find a big assortment of bargain values at about ½ price—Kettles, Pans, Dishes, Coffee Pots, Preserving Kettles, etc.

ANOTHER TABLE containing imitation cut glass dishes, pitchers, etc., also China Pitchers, Pepper and Salt, Bric-a-Brac, etc., choice at ..... .10

DRESS SUIT CASES—If you are in need of a good case, here is the place to buy; Fibre Cases worth $2.50 for $1.98

LEATHER CASES from $2.25 up to $10

CANDY! CANDY! CANDY!—Large assortment of popular priced candies, positively fresh and pure; all this week at per lb 12½c and ..... .10

CHOCOLATES—Consisting of all the best flavors; sweets that are palatable and fresh, at, lb ..... .25

SCHEERER & CROWN

74 and 76 Market St., Newark, N. J.

The most liberal credit house on earth. Prices always one-third lower than others ask for similar quality.

NO DEPOSIT REQUIRED

WE FURNISH A 3-ROOM FLAT COMPLETE FOR $75 00

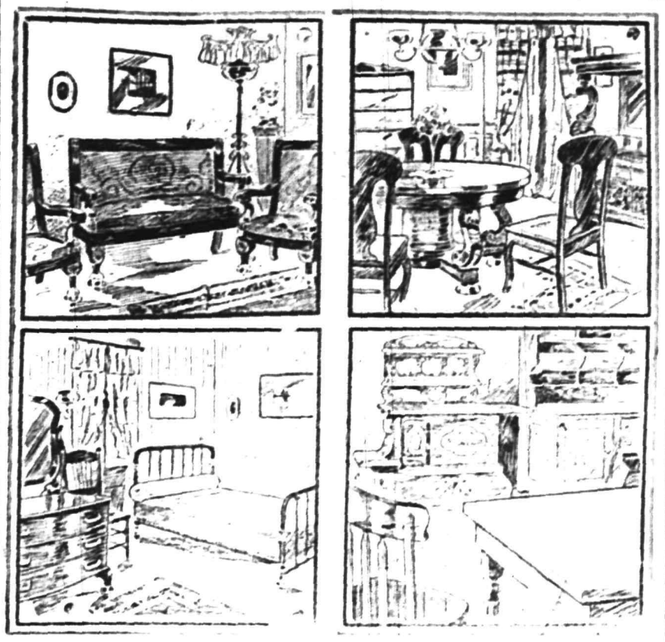

WE FURNISH A 4-ROOM FLAT COMPLETE FOR $100.00

A postal card will bring our salesman to your home to take your order on the following terms of credit:
For Furnishings of 1 Room, no deposit, Payments 50c weekly;
For Furnishings of 2 Rooms, no deposit, Payments $1.00 weekly;
For Furnishings of 3 Rooms, no deposit, Payments $1.50 weekly;
For Furnishings of 4 Rooms, no deposit, Payments $2.00 weekly

Carfares Allowed when Purchases are Made at the Store

Royal Granite Steel Ware

Best for the kitchen.

Guaranteed absolutely pure and safe to use.

Fruit Jars and Jelly Glasses

The Royal Jars a specialty.

For sale by

GAYLE HARDWARE CO.

Front Street and Park Avenue

GENERAL HARDWARE and HOUSEFURNISHINGS

Telephone 891-R

207 BROAD ST. ELIZABETH LOAN Co. 207 BROAD ST.

Reliable Money Lenders

Forget Your Money Troubles—We Can Show You How

Start life afresh. Borrow from us to pay the several you owe and make payments in keeping with your income. By so doing you keep your credit good. Ease up the pressure on yourself and have a chance to "turn around" in other things needed for the family.

An Illustration

One of our clients owed $48 between four people. His salary is $14 weekly; rent $12 monthly. To have paid $2 weekly to each creditor, combined with rent, would have left only $3 per week to meet expenses, buy clothing, etc.—an impossibility you will agree. He borrowed $50, paid all his creditors, made his future credit good, if ever needed; pays his rent, the loan payments, and has $9 each week to use as his judgment dictates.

MORAL:—Do likewise and avoid worry. Come in and we will talk it over with you, or drop a postal and a confidential representative will call on you.

ELIZABETH LOAN COMPANY.

Room 24, Hersh Bldg. N. Y. & N. J. Tel. 778-R. Elizabeth, N. J.

VICTOR OR EDISON RECORDS FOR SEPTEMBER NOW ON SALE.

Also selections as sung in The Red Mill, "Whistle It," Because You're You" and "Good-a-Bye-John."

HARRY K. LISTER, 161 NORTH AVENUE

Talking Machine Headquartere, Opp. Depot.

:-: HAWES' FALL STYLES :-:

SOFT AND STIFF HATS ARE IN BLAIR'S

"Town Toggery Shop" 119 Park Ave.

PUTNAM & DEGRAW.

Extra Quality Talcum Powder, bottle 10c
"Royal" Tooth and Talcum Powder, can 10c
Special lot of Back and Side Combs. 10c
Japonette Silk Initial Handkerchiefs, at each 10c

IF YOU ARE LOOKING FOR TRUNKS, SUIT CASES OR BAGS CALL AT

O. M. DUNHAM'S, 129 Park Ave

TRUNK STRAPS—ALL SIZES.

MICHAELSEN & HAGE,

ELECTRICAL CONTRACTORS.

NO. 119 RICHMOND ST. TELEPHONE 974-R

House Wiring, Burglar Alarms, etc. All kinds of repairing. 7 9 6 mos

THE DAILY PRESS may be obtained from the following Newsdealers and Agents. 10c. a week.

CITY.

Union News Co. ..... R. R. Station
J. M. Harper ..... 411 Park Ave.
E. A. Laing ..... 149 W. Front St.
A. D. Mallinson ..... Fourth and Liberty Sts.
Trolley Waiting Room ..... Watchung Ave.
M. Estil ..... 111 Park Ave.
Debele & Stahl ..... 113 Somerset St.
Blaney & Son ..... 321 Watchung Ave.
T. A. Garthwaite ..... 212 Watchung Ave.
A. Anderson ..... 657 West Fourth St.
John Mottley ..... Cor. E. 3d & Richmond Sts.

SUBURBAN.

Dunellen ..... B. Siriski
New Market ..... R. Burdick
Bound Brook ..... Union News Co.
Bound Brook ..... L. M. Davis
Somerville ..... Jacob Genert
Westfield ..... C. F. Wittke, A. E. Snyder
Westfield ..... J. W. Wall
Scotch Plains ..... Chas. Elliott
South Plainfield ..... Victor Attlee
Fanwood ..... Chas. Elliott
Netherwood ..... Blaney & Son

NEWS IN THE SUBURBS

BOUND BROOK AND VICINITY.

Mrs. Charles A. Cowins, her daughters, the Misses Carlotta and Florence Cowins, and sons, Ray and De Witt Cowins, of Rahway, were over Sunday guests at the home of Mrs. C. C. Cowins, at Elizabeth and Prospect streets, South Bound Brook.

Mr. and Mrs. William Pittenger, of Somerville, were over Sunday guests at the home of Mrs. Pittenger's brother and wife, Mr. and Mrs. William Connors, in Cherry street, South Bound Brook.

Mr. and Mrs. D. D. Clark, of Jersey City, have been spending a few days at the home of Mr. Clark's nephew and wife, Mr. and Mrs. D. D. Clark, Jr., in West High street, Bound Brook.

Mr. and Mrs. Luke Kelley and daughter, Miss Helen Kelley, of Elizabeth, spent Sunday and Monday at the home of Mr. and Mrs. Christopher Fawin, in East Second street, Bound Brook.

Mrs. Arthur Livingston and niece, Miss Katie Zanetti, of New York, were over Sunday guests at the home of Mrs. Livingston's father, John Fritz, in Franklin street, South Bound Brook.

Miss Maggie Harbourt, of Trenton, was recently entertained at the home of her brother and sister-in-law, Mr. and Mrs. Lamar Harbourt, in Clinton street, South Bound Brook.

Miss Edith G. Nunn, of South Plainfield, was entertained over Sunday at the home of Mr. and Mrs. John R. Tinsley, in Cherry street, South Bound Brook.

After spending several weeks with relatives in Philadelphia, Miss Anna Carroll has returned to her home in Canal street, South Bound Brook.

Mrs. Eugene Caffey, of South Bound Brook, spent Sunday at the home of Mr. and Mrs. Peter Cullen at Elizabethport.

Frank Patterson, of Philadelphia, spent Sunday at the home of Mr. and Mrs. Robert M. Wilkinson, of South Bound Brook.

BASKING RIDGE.

The Ladies' Aid Society of the Presbyterian church will meet this afternoon at 2 o'clock at "Bairn's Brae," the home of Samuel S. Childs.

Miss Clara F. Hancock and Miss Olive M. Ewing are visiting at the home of Rev. John E. Hancock on the Bernardsville road.

Miss Grace De Forrest, of New York city, is spending a few days at the home of A. A. Moore, on Maple avenue.

Miss Phebe Hancock, who had been visiting her brother, Rev. John E. Hancock, has returned to Newark.

Miss Ruth Dobbs, who had been spending the summer with friends near Pluckemin, has returned home.

Misses Etta White and Elsie V. Pratt left yesterday to spend two weeks with friends in Buffalo.

Mr. and Mrs. G. Scott Voorhees and family spent a few days recently at Lake Hopatcong.

John V. Martin, of New York city, is visiting at the home of his sister, Mrs. P. C. Henry.

RARITAN.

Miss Sadie Purcell will return this week from the Catskills, where she had been spending her vacation.

Mr. and Mrs. Eugene Crouse, of Philadelphia, are guests of Mr. and Mrs. S. P. Crouse.

Misses Margaret P. Burns and Jennie G. Cahill are spending this week at Norwalk, Conn.

Miss Mary Bixby, of Newark, is visiting the Misses Davis on Somerset street.

Mrs. Geiger, of Brooklyn, is a guest of her daughter, Mrs. George Becker.

Mr. and Mrs. J. L. Pfeifer are spending a week at Asbury Park.

Florence Hehn, of Bloomfield, is a guest of Mr. and Mrs. John Hehn.

John McCarron has moved from Second avenue to Nevins street.

Mr. and Mrs. William V. Dalley have returned from Manasquan.

Isaac D. Dalley has returned from Dalaware Water Gap, Pa.

Miss Margaret Gulick is a guest of relatives in Newark.

WHITEHOUSE.

The Somerset County Bible Society will hold its ninety-first annual convention in the Reformed church at Peapack on Tuesday, September 17, the sessions being at 10.30 and 2 o'clock. The sermon will be preached by Rev. P. C. Bascom, pastor of the Methodist Episcopal church at Bound Brook, and the special address will be made by Henry O. Dwight, LL. D., of New York. Arthur P. Sutphen, of Somerville, is secretary of the society.

The congregation of the Methodist church at Gladstone is making some improvements to the parsonage while the pastor, Rev. H. W. Ewig, is on his vacation for a month. A large veranda is being erected in front of the house.

Mr. and Mrs. Frank Rowe, of Newark, and the Misses Mabel and Grace Proctor, of Elizabeth, spent Sunday and Labor Day at the home of William E. Blanchard in Whitehouse.

There will be no services in the Reformed church at Whitehouse Station for the coming three Sundays. The pastor, Rev. Henry T. Jones, is taking his vacation.

Mr. and Mrs. G. Doehrmann and daughter, Dorothy, of Elizabeth, have been spending some time at the home of Alvah H. Haver, in Round Valley.

Mr. and Mrs. John Van Derveer, of New Brunswick, have been recent guests of Mr. and Mrs. Samuel Daggett, in Whitehouse, for a few days.

Lloyd Hoffman, of Pottersville, will enter Lehigh University at South Bethlehem, Pa., this fall. He will take a civil engineering course.

Mrs. Henry Van Derveer, of Whitehouse, was a guest yesterday of Mrs. Gilbert L. Brokaw, on the Ridge, near North Branch.

James N. Pidcock and family, of Whitehouse Station, have returned from a short outing at Asbury Park.

WESTFIELD.

As the $2,000 necessary to purchase Clark's Lake, at Westfield, as a public park, has not yet been all subscribed, and the option expired yesterday, Patrick Traynor has extended the option for thirty days longer, in order to give the commissioners a chance to raise the amount.

Work was commenced this morning repairing the buildings of the copper extraction plant at Garwood, to fit them up for the occupancy of an electric company.

William R. Grigg, of Brooklyn, moved to 22 Park street, Westfield, yesterday.

SOMERVILLE.

A. P. Sutphen and family, of Summit street, have returned from Lake Hopatcong, where they spent the summer in their cottage.

Misses Verta and Helen Opie will return tomorrow from Mystic, Conn., where they have been visiting friends.

Mr. and Mrs. Garret Van Cleef, Miss May Stryker and the Misses Cortelyou are at Saco Bay, Me.

Miss Edith Sharp has removed to Newark to reside with her parents, formerly of Somerville.

Mr. and Mrs. H. J. McAleavy have been entertaining Mr. and Mrs. John O'Donnell, of Newark.

Mr. and Mrs. F. W. Canfield are staying for two weeks at Asbury Park.

Mrs. A. S. Amerman and daughter are spending a week at Asbury Park.

The Misses Rehill, of East Somerville, are at Chebeague Island, Me.

Mr. and Mrs. Walter Van Camp, of Cliff street, are at Atlantic City.

Miss Mary Weeks is spending her vacation at Ocean Grove.

William Metler is spending two weeks at Atlantic City.

Charles Matthews is a guest of his parents on Cliff street.

STIRLING.

The clambake and dance of the Italian Independent Club of this town, which was held Monday afternoon and night, was a success. Among those present were Albert and Misses Mamie and Flora Bender, Eugene and Misses Menda and Mary Renz, Harry and George Ortman, Mr. and Mrs. L. Tabarella and family, Oska and Miss Mary Volka, Miss Carrie Zegler, William Yager, Joseph, Lewis and Miss Helena Simet, William Larry, Misses Mamie and Bertha Biesky, Mrs. L. Schallimine, Henry Armin, Miss Gertrude Porter, Miss Mary Archelle, Arthur Finnemore, Misses Julia and Louisa Collins, Christian and Fred Lindimeyer and Mrs. F. Corbett.

Misses Lillian and Jennie Blackbro of Orange, are being entertained here for a week by Mrs. William Finnemore, of Railroad avenue.

Niseff Mayjian, of College Point, Long Island, who had been visiting his parents here, has returned home.

Edward Nelson, of Orange, spent Labor Day with Mr. and Mrs. Peter Nelson, of Elm street.

HIGH BRIDGE—CALIFON.

Preparations have been completed for holding the annual harvest home and church fair under the auspices of the congregation of the Pleasant Grove Presbyterian church on the church grounds this afternoon and tonight.

Mr. and Mrs. George Meyers, of Jersey City, and Mrs. Peter Alpaugh, Ira Alpaugh and Grant Alpaugh, of Wyoming, Pa., are guests of Mr. and Mrs. David K. Apgar, Philhower avenue, Califon.

Miss Lila Kidney returned to her home at Easton, Pa., Monday, after making a stay with Miss Edna Hoffman, of Academy street, Califon.

Charles Teets, wife and child, of Elizabeth, were over Sunday guests of Mr. Teets' father, Asa Teets, Church street, Califon.

Mrs. Charles Farley and children of Mountainville, visited her parents, Mr. and Mrs. Philip Dufford, at Middle Valley, Sunday.

Mrs. Clarence McMurtrie, of Perth Amboy, is visiting her mother, Mrs. Betta Stevens, at Califon.

Mrs. Morris Sutton, of Califon, is at Lebanon visiting Mrs. Allen Chamberlain.

Miss Marion George, of Califon, is spending this week with relatives at Morristown.

WARREN COUNTY.

The farmers of Hope Township want a creamery located in or near the village of Hope, and have taken steps to have one built. The farmers have elected the following officers: A. V. Albertson, president; Theodore Seals, vice-president; James I. Cook, secretary; Isaac Swayze, treasurer.

Mrs. Margaret Flummerfelt, wife of former Assemblyman Alfred Flummerfelt, of Polkville, died a few days ago, after a long illness. Besides her husband she leaves one son, Marcus Dean.

Floyd Hartung, twelve-year-old son of James P. Hartung, of Warrington, was thrown from a horse yesterday at the home of James K. Brands, of Knowlton, and had his wrist broken.

The Town Committee of Knowlton township has begun the erection of new guide boards at the road corners in that township. Many of the old ones had become illegible.

Mrs. B. B. Howell, of Independence township, has been spending a few days with her son, A. B. Howell, in Newark.

Mrs. Charles Leidner and son, of Newark, are visiting at the home of her mother, Mrs. Amy J. Kirkuff, at Walnut Valley.

A change has been made in the time of service at the Hope Christian church from the morning to 2.30 in the afternoon.

Federal Council, Jr. O. U. A. M., of Johnsonburg, held its first annual picnic near Johnsonburg, Labor Day.

Andrew White and family, of Ridgefield Park, have been visiting the Misses Condict at Stillwater.

A daughter was born to Mr. and Mrs. Daniel Morgan, of Vienna, a few days ago.

JOURNALISTIC OPINIONS

Mr. Perkins at Plainfield.

The formal opening of the campaign of Assemblyman Randolph Perkins, at Plainfield, for a renomination at the hands of the Republican county convention delegates, who will gather in this city on September 12, was the flattest kind of a failure. The scores and scores of empty chairs which greeted the Assemblyman, the character of the audience, and its lack of responsiveness to his "sensations" must have been a stinging blow to a man of Perkins' intelligence and natural pride. "A lively meeting with a crowded house is expected," said Wednesday evening's issue of the personal organ of the Assemblyman, the Plainfield Courier-News. Interest in the great fight, it was pointed out, has spread all over the city and borough. The slim meeting and the notable lack of enthusiasm showed that Plainfield, where all the "holler" has come from concerning the "great wrong" done Mr. Perkins, had decided to call the bluff.

That few if any over 100 persons gathered in Reform Hall Thursday evening, after it had been announced that Assemblyman Perkins had great cards up his sleeve, big disclosures to make, and an all-around smart campaign speech to deliver, was all the more remarkable. And it was evident that the small crowd present at this well-advertised public meeting cut the Assemblyman deeply. He referred with forced facetiousness to the absolutely deserted galleries, and the tenor of his speech showed that he realized perfectly well that he is playing a losing game and that his campaign is not popular with the people of Union county. He as much as admitted that he was beaten. Certainly the campaign of the Westfield Assemblyman has opened most inauspiciously; and almost anyone will agree that the treatment he received in Plainfield last evening was worse than he deserved.

Posing as a reformer, Mr. Perkins does not make a good impression. His speech last evening would have repulsed the average careful citizen, who believes that great moral questions should be treated with due seriousness, and that flippancy and irreverence are intolerable on the part of a public servant who comes before the people to give an account of himself. Mr. Perkins seemed to be laboring under great anxiety lest he should be considered a "goody-good." And in order to make him that kind of a good fellow, he made a number of cheap, unwise and totally uncalled for remarks about his personal attitude toward drink, which seemed to please some of the fellows in the back of the hall.

Such remarks in view of the opposition to the Assemblyman by the local option people and the so-called "church people" looked like an undiplomatic waving of the red flag. Mr. Perkins also joked about an appreciation of his cleanness as a legislator which had been made by a fellow Assemblyman, but which he said was a little overdrawn. The assemblyman remarked that he did not pretend to be at Trenton what he had been described to be. Such talk, of course, with unthinking people, may be mistaken for independence and broadness. With others, especially at this time, it will furnish evidence of a lack of moral balance and absence of appreciation of a fine sense of discrimination both in action and public utterance.

Mr. Perkins made it clear that he was a Republican first, last and all the time, and that he would not be anything else. He lauded the party and spoke with apparent pride of his persistent fight against the "new idea" folks. He had not let up on them from the start to the finish, and seemed especially anxious to have it understood that he was not one of them now. If defeated he said he should still be a Republican. His interests, he pointed out, were wholly with that party. This was an important announcement, of course, in view of the Plainfield Perkins organ that Senator Colby will stump Union county for Perkins.

Those who attended the meeting expecting to be treated to a sensation were disappointed. The assemblyman alleged that his vote against Dryden had been the cause of his political downfall, but the awful Kean-Dryden plot, which, when disclosed, "will break up the political autocracy in this county," was not uncovered. Mr. Perkins blamed Tillman for selling him out. He accused the county Republican chairman of undue activity in behalf of anti-Perkins delegates. But the plot, the deep-laid political scheme, which would show up the "corruption" in Union county politics, were not disclosed. After Mr. Perkins' opening speech of the campaign, the county still remains the cleanest in the State; and it is beyond the power of the Westfield assemblyman or anybody else to show that political affairs in this section of New Jersey are not free from offensive bossism and wrong doing.—Elizabeth Journal.

Katzenbach of Trenton.

The rumor that Katzenbach of Trenton is the choice of the Democratic organization in New Jersey for Governor is most persistent. A Democratic Governor of New Jersey would be a logical candidate for Vice-President if the national convention were to nominate a Western or Southern man for President; so-leaders like Davis, Gourley, Cornish and Hudspeth, who, it may be supposed, will control the State Convention that meets in New Jersey on

September ... would be wise to balance the ... of all available candidates for ... sident with that of Katzenbach ... note how the combination sounds.

Of the Democratic candidates for Governor in New Jersey who have taken or been put into the field the Hon. Frank S. Katzenbach, Jr., is the most silent and circumspect, although as Mayor of Trenton he made 327 speeches of welcome to visiting societies and organizations. Farmer Martine of Plainfield is constitutionally opposed to keeping still, State Senator Samuel S. Childs has boldly announced the platform he would like to stand upon, and Brewer Hinchliffe of Paterson, the fire and flood mayor, has only casual fits of eloquent silence. Since the propulsion of his boom into the open by disinterested friends Mr. Katzenbach, who can talk like a polished Princetonian on occasion, has been mysteriously reticent.

The impression obtaining in northern New Jersey, where Mr. Katzenbach is not well known, that he is a florid, well fed, good humored, somnolent, solid and stolid nonentity picked out by the politicians to run against the Bishop's bill, does an accomplished gentlemen more than a mild injustice. Mr. Katzenbach is a young man of fine presence, a graduate of Princeton, where he was president of the lawn tennis association and a renowned debater, and he has served two terms as Mayor of Trenton. A very capable and dignified Mayor he made. His vetoes were plentiful and well aimed at a Republican Common Council that was a law unto itself.

Mayor Katzenbach stood for limited franchises and the economy in public affairs which consists "in not spending money." At the same time he was a loyal organization man. His appointments were very creditable to an organization man. In a word, he was an old-fashioned Democrat of the Cleveland school. Locally he is popular. When Franklin Murphy, the Republican candidate for Governor in 1901, carried Trenton by more than 1,000 plurality, Katzenbach, running for Mayor, beat his Republican opponent, now Senator Frank O. Briggs, by 238 votes. Two years later the grandson of old Peter Katzenbach, who emigrated to this country some seventy years ago, was re-elected by a plurality of 500. Mr. Katzenbach was chosen Mayor the first time on his birthday; and he will be 40 on November 5, which happens to be election day. He is said to be something of a fatalist. The proper way to pronounce Katzenbach is Katzen-baw. These few facts about the ex-Mayor of Trenton should dispel the idea that he need not be taken seriously by his rivals and the paragraphers. Whether he is not too conservative and sobergoing to suit an electorate that worships Farmer Martine in spots is a question for the political strategists to consider.—New York Sun.

EVILS OF GO-CARTS.

A woman educator asks The Tribune to call the attention of its readers to the evils of the small baby carriages or go-carts now in such common use.

"The ease with which they can be handled," she says, "has made the mothers overlook the harm that comes to the children. These carts are so small that the children are usually kept in a sitting position—sometimes for hours—even indoors, and often children are allowed to sleep in them. When tired by long sitting, and especially during sleep, the muscles of the back become relaxed and the soft, yielding bones of the spine are left to support the body. Even the effect of a slight inclination of the body will be felt and curvature of the spine will result.

"Most of the makes now in use are springless and cushionless. Only one in three, judging from the carriages being wheeled upon the Atlantic City Boardwalk, has springs, and about one in six has effective springs. The constant jarring and often jolting can only injure the delicate spine with its nerves, especially as most children are kept in a sitting position.

"These topless, springless, yet convenient carriages allow many more people to wheel the children during the evening in lighted, crowded thorfares, both in our cities and our summer resorts. The child is exposed to strong, glaring lights which have an effect even in sleep and a continuous, noisy, changing panorama which excites and tires the eyes and brain.

"An unselfish mother will be the last person to offer the only point in favor of these carriages—her own comfort—when she has had these facts brought to her attention."

A Sure Sign.

"Are the young Neweds as happy as ever?"

"I guess so. They're just as foolish about each other."—Cleveland Plain Dealer.

Bare Faced.

He—And why do you prefer yachting to motoring?

She—A girl doesn't have to wear goggles when yachting.—Puck.

Mrs. Joseph Farley and daughter, Miss Mabel Farley, of Grandview avenue, have returned from a two weeks' stay at Asbury Park.

Mrs. Glen and daughters, of East Fifth street, have returned from a three weeks' stay at Asbury Park. They were registered at the Surf House.

Now is Your Time to Buy Footwear.

$5,000.00 worth of good reliable Footwear that must be sold at a very low price to make room for our large and complete fall lines coming in soon. Our loss—your gain—don't delay—get busy at once—as these will not last long. Dollars in your pockets.

MEN'S SPECIALLY PRICED MEN'S

Hanan's $6 and $5 Oxfords, must all go at - - - - - **$3.98**

$3.50 Snow's Old Glory line Oxfords, must all go at - - **2.98**

$3 Gun Metal and Patent Colt Welt Oxfords, must all go at **2.48**

WOMEN'S——LOW PRICED——WOMEN'S

$4.00 Patent Colt, Kid and Gun Metal Oxfords, **$2.98**
$3.50 Patent Colt, Kid and Gun Metal Oxfords, **$2.48**
$2.50 Patent Colt, Kid and Gun Metal Oxfords, **$1.98**
$1.75 Patent Colt, Kid and Gun Metal Oxfords, **$1.48**
$1.50 Patent Colt, Kid and Gun Metal Oxfords, **$1.23**

Your increased money value here for a short time.

F. A. DUTTENHOFER,
161 EAST FRONT STREET.

DID YOU ever think of how incomplete your home is without a Piano?

Have you ever thought of how much pleasure you could add to your home by purchasing a Piano?

Perhaps you have thought about it, but have put off purchasing from time to time and are still without one.

Why not decide to get one now; there is never any better time than the present.

We can sell you a beautiful Upright Piano which we can conscientiously guarantee and recommend to you for from $250 up. You can make a small first payment; the balance in payments to suit your income.

We invite you to our warerooms to look over our beautiful stock of Pianos.

Mathushek & Son Piano Co.,
Factory Branch Warerooms,
310 W. FRONT ST., PLAINFIELD, N. J. TEL. 910-J

ALL READY

to receive goods of all kinds in finest Fireproof Storage Warehouse in the State. . . . .

MONO

Fireproof Storage Warehouse

OPPOSITE FREIGHT HOUSE.

DOWN TOWN OFFICE
105 EAST FRONT ST.

A. E. & A. L. Giddes

are showing a fine line of Oxford Ties for ladies' and men. Agent for

SOROSIS · SHOES.

Front St. and Madison Ave., Plainfield, N. J.

FURNITURE AND STOVES

All stoves guaranteed to be the finest bakers. Best goods at the lowest prices. Come in and look at our goods,

SACHAR & SACHAR,
138 EAST FRONT STREET.

HAHNE & CO.

·IMPORTERS· NEWARK'S STORE BEAUTIFUL BROAD, NEW AND HALSEY STREETS ·RETAILERS·

Parlor Suites--Important News

Our Entire Stock Reduced in Price to the Week's End.

Every new Parlor Suite that has arrived within the last two weeks—and there are many—and all have been on the floor a longer period—our entire collection—will go into this big movement, which will start September business with a rush.

No matter whether you pick a high or low priced suite in this sale, you can depend upon it to be strictly high grade, strongly built, carefully and tastefully upholstered and beautifully finished—we handle no other kind.

You can count, also, on the regular prices being from 50 to 100 per cent. lower than other stores ask. The differences between the regular and special prices quoted represent your actual savings.

Couple these facts with the fact that you can buy any of these Parlor Suites at the lowest prices on our popular

HOUSEHOLD CLUB PLAN

and you will then appreciate the full importance of this greatest of September furniture movements.

THREE-PIECE PARLOR SUITES.

Parlor Suites—frames in mahogany finish, highly polished; upholstered in cream tapestry in neat pattern; fine for reception use for small parlors; regular selling price $57; leading feature this week at **$35**

OTHER THREE-PIECE SUITES.

	Reg. Price	This Week
Mahogany finish frames, panel backs, loose plush cushions	$34.00	$28.00
Neatly paneled backs, fancy shape fronts, plush removable cushions	$49.00	$40.00
Frames are mahogany finish and carved a trifle, plush upholstering	$40.00	$32.00
Claw feet, low backs, covered in green silk velour	$88.00	$70.00
Sofa, arm and side chair, loose cushioned, mahogany finish	$61.00	$50.00
Rounded low backs, has a sofa, arm and rocker, green silk cushions	$70.00	$56.00
High backs, mahogany finish, upholstered in tapestry	$113.00	$91.00
Square shape backs, loose cushions of green plush, with tassels	$49.00	$40.00
A rich set, real neat design, low sofa, arm and rocker, in panne plush	$115.00	$95.00
Claw feet, mahogany finish frames, upholstered in tapestry	$61.00	$48.00
Round backs, open panels, neatly carved, loose cushions of green plush	$67.00	$55.00
Rich in design, neatly carved, cushions are loose, tufted backs, green silk plush	$102.00	$85.00

FIVE-PIECE SUITES.

Parlor Suite of 5 pieces—rich mahogany finish; upholstered in exquisite cream tapestry; best of workmanship thruout; regularly sold at $80; priced for this week's great sale at only **$59.50**

Parlor Suite of five pieces; mahogany finish, highly polished; upholstered in sumptuous style in green panne plush; suite includes large sofa; regularly sold at $88; special priced **$70**

Parlor Suite of five pieces—sofa, two arm chairs, two reception chairs—beautifully upholstered in silk damask, plain seats; tufted backs; usual price $109; this week's price **$88**

Parlor Suite of five pieces; mahogany finish frames; upholstered in pretty green sicilian cloth; regularly sold at $54; this week you can buy it at only **$44**

Parlor Suite of five pieces, mahogany finish frames; neat design; claw feet; upholstered in rich, elegant tapestry; a splendid suite; usually sold at $123; this week's price **$100**

OTHER FIVE-PIECE SUITES.

	Reg. Price	This Week
Upholstered in green Sicilian; mahogany; fine frames, polished	$75.00	$60.00
Polished frames; claw feet, covered in green damask	$131.00	$105.00
Upholstered in cream tapestry, mahogany finish	$112.00	$90.00
Mahogany finish frames, neatly carved, covered in tapestry	$88.00	$78.00
Covered in green silk damask, has claw feet	$96.00	$76.00
Neat design of frame work and covered in cream tapestry	$79.00	$64.00
Tapestry tufted backs, plain seats, mahogany finish	$131.00	$114.00
Has claw feet, covered in tapestry; sofa, 2 arms; 2 side chairs	$96.00	$76.00
Fancy design of frames, mahogany finish, tapestry covering	$84.00	$68.00
Plainly designed, upholstery in tapestry, mahogany finish	$50.00	$40.00
Upholstered in assorted colors of satin damask	$92.00	$74.00
Sofa, 2 arms; 1 side, 1 reception chair; tapestry coverings	$61.00	$50.00
A fine set; mahogany finish; has claw feet; covered in tapestry	$88.00	$70.00
Upholstered in tapestry, plain seats, tufted backs, mahogany finish	$60.00	$45.00
Inlaid frame work; may be had in silk plush, damask or tapestry	$96.00	$77.00
Highly carved, upholstered panne plush, green, mahogany finish	$170.00	$150.00
Neatly designed and covered in tapestry, mahogany finish	$79.00	$69.00
Plain in design, fancy shape legs, upholstered in tapestry	$67.00	$54.00
Upholstered in green Verona velour, mahogany finished frames	$50.00	$40.00
Upholstered in green Verona velour, plain design of frame	$42.00	$34.00
Mahogany finished frames, polished; covered in neat pattern of velour	$53.00	$43.00

A. M. GRIFFEN,

119-123 E. Front St., Plainfield, N. J.

$5 Offer for 2 Weeks—BICYCLE SALE

During the next two weeks will sell you an "Ideal" or "Rambler" Bicycle at $5.00 less than the regular price.

TEN PER CENT. REDUCTION
On all Water Coolers. We have Galvanized or Porcelain lined coolers in stock.

CLOSING OUT WINDOW SCREENS
Price Will Suit—If We Have the Size.

HAMMOCKS.

$1.25 Hammocks at ..... .98c
$1.50 Hammocks at $1.19
$2.40 Hammocks at $1.98
$3.15 Hammocks at $2.49

HARDWARE AND HOUSEFURNISHINGS A SPECIALTY.

Plumbing and Tinning.

TELEPHONE 467 F.

Schreiner's

PARK AVE. AND SECOND ST.

PHARMACY

For a Spring Tonic Nothing Better Than Schreiner's Vegetable Blood Purifier, 50 cts. a bottle.

ICE CREAM SODA AND CRUSHED FRUITS.

POINTS FOR THE BUYERS

Those who buy their meats of J W. VanSickle, North avenue, are sure to get the best and tenderest to be had.

Titus H. Laury, of East Front street, is a contractor of recognized ability. Consult him when you want work done.

M. F. Gano, of Park avenue, real estate dealer, will tell you how to acquire a home by lease or purchase on the best terms.

George Stagaard, the East Front street shoemaker, will make a pair of shoes for you that will fit perfectly and wear to your entire satisfaction. Prices reasonable.

The finest and best cigars in the city are sold by M. C. Dobbins, North avenue. Thoroughly seasoned or fresh, as preferred. Solid Havana; no doctoring. All kinds of tobaccoes.

Mrs. Demler and her daugher, of Grove street, have been spending their vacation in Sullivan County, New York.

Mr. and Mrs. E. A. Lowe and son, Franklin, of Fairview avenue, have returned after a two months' stay at Sunset Avenue House, Asbury Park.

Mrs. D. J. Yerkes and her daughter, Miss Ida Yerkes, of Grove street, have returned from Oneonta, N. Y., where they have spent several weeks.

Mr. and Mrs. Joseph McIntyre, of Watchung avenue, have returned from a visit to "Breezy Meadows," the country home of Miss Kate Sanborn, the authoress, near Boston.

Miss J. Kissam, of this city, and Mrs. M. C. Barkalew and daughter, Marguerite, have returned from the Adirondacks, after a most delightful vacation of three weeks spent among the Lakes—Saranac, Placid, Champlain and a visit to Au Sable Chasm.

—The Hartridge School will reopen for the fall and winter term on Tuesday, October 1.

HOME RULE IN EXCISE

Sommer and "New Idea" Assembly Candidates Declare for Broad-gage Local Option.

SUNDAY SELLING VOTE

Would Take Saloon Question Out of Politics By Allowing Voters to Express Opinion at the Polls.

The leaders and various candidates of the "New Idea" movement in Newark and Essex county, have put themselves on record as favoring home rule in excise matters. The declaration issued from the headquarters of the Colbyites asserts the principle of local option on all phases of the saloon and excise question, including Sunday selling and pledges candidates, if elected, to support and labor for the enactment of a State law which will permit each locality to decide for itself what kind of excise laws it wants.

The decision is to be made by the voters in each municipality by a referendum vote. All of the eleven Assembly candidates, Senator Everett Colby, and Frank H. Sommer, the New Idea candidate for Governor, have agreed upon the measure.

The statement issued from the headquarters yesterday follows:

"In his recent public utterances Sheriff Frank H. Sommer has defined his position on the excise question and has shown that until it has been taken out of politics by leaving to the people, on the principle of home rule, the settlement of all matters pertaining to this question, it will continue to confuse the public mind and detract attention from the consideration of other problems.

We heartily concur with the sheriff in his attitude, and if nominated and elected will labor for the enactment of a law which will leave to the voters of each municipality the right to vote as to the regulation of the liquor traffic in all its phases, including that of Sunday selling."

Senator Colby said:

"I am in entire accord with the Assembly candidates on this proposition. I am entirely willing to have the people decide for themselves what kind of excise laws they want, as I do not believe their can be succesful general enforcement of any law that is contrary to the prevailing public sentiment."

PERSONAL.

Mr. and Mrs. H. G. Black, of Fairview avenue, have returned from a trip to Bermuda.

Miss Catharine Utley, of New York, is the guest of Mrs. Craft, of Kensington avenue.

Rev. and Mrs. J. W. Mussop, of West Front street, have returned from their vacation.

Rev. and Mrs. A. C. McCrea, of Central avenue, have returned from their trip to Colorado.

John Peacock, of East Fifth street, has returned from a two months'sojourn at Asbury Park.

William Heath, of West Fifth street, has returned after spending his vacation at Asbury Park.

Miss Bertha Wilcox, of Fairview avenue, who has been sojourning at Asbury Park, has returned home.

Mr. and Mrs. William Goldsmith, of Fairview avenue, have returned from West End on the Jersey Coast.

Dr. Charles Davis, of Park avenue, returned home yesterday from the Adirondacks, where he spent several weeks.

Allen B. Laing and family have been spending the summer at Orr's Island, Maine, where they have a cottage.

William R. Codington returned home yesterday from his summer home in Maine. His family will return later.

C. C. Tompkinson, of Grove street, joined his family on Saturday at Cape May, where they have been for the past month.

Elmer D. Cutting, of Orchard place, has returned from Lake Hopatcong, where he was a guest at Camp Ram's Horn.

William Rafferty, of Sandford avenue, who has been spending two weeks at Sunset Hall, Asbury Park, has returned home.

Mr. and Mrs. Isaac Schwed, of Fairview avenue, who have been sojourning at West End, on the Jersey Coast, have returned.

Dr. and Mrs. H. K. Carroll and daughters, of Westervelt avenue, have returned from their summer outing at Ellenville, N. Y.

Miss Frances Rafferty, of Sandford avenue, left yesterday for White Plains, where she will spend the coming fall and winter.

Midshipman Hasel H. Dick, of the United States Naval Academy, is spending a week with Miss Hazel D. Grant, of Arlington avenue.

Mr. and Mrs. William A. Connor, of Hillside avenue, are registered among late arrivals at the Lake Mohonk Mountain House, New York.

Charles P. Sebring, of North Plainfield Township, is sojourning at the Pocono Mountain House, Mt. Pocono, Pa. Mr. Sebring is a popular candidate for the Republican gubernatorial nomination in Somerset county.

THE DAILY PRESS.

Home News. Independent in Politics.

A. L. FORCE, Editor and Proprietor.

Published Daily, except Sunday, at 8 p. m.

108 North Avenue. Telephone 61.

Two cents a copy. Ten cents a week. $5.00 a year in advance. Delivered by carrier or by mail. No extra charge for papers mailed to points in the U. S. and Canada.

The Daily Press has the most complete carrier and mail service of any paper in the metropolitan district.

Any subscriber failing to receive a single issue will confer a favor by notifying the business office.

Advertising rates mailed on application.

Copy for Change of Advertisements to ensure change the same day must be at the office by 9 a. m

Plainfield, N. J., September 4, 1907.

A WORD TO MR. PERKINS.

As the situation presents itself at present, Assemblyman Randolph Perkins is hopelessly beaten in his effort to become a perpetual candidate for the office he now holds. It is conservatively estimated that he will not get more than forty out of the one hundred and forty delegates to the county convention, and his pursuit of the nomination is useless. There can be no denial of the fact that there is some sentiment for him in Plainfield but before the delegates gather together, it is very likely that he will not be able to command the strength here that he does at present. As for Elizabeth, which holds the trump card at the convention, it is not expected that he will be considered materially at all and when the rural districts are taken into consideration his fight looks all the more fatal to him.

Mr. Perkins says he is a regular and is no sorehead. Taking him at his word, therefore, if the Westfielder wants to help his party is it not his duty to retire from the field? Through the county there has never been any great cry for his being sent back to Trenton and that condition confronts him today. The claim of the leaders has been all along that it is not because of any objection to his record that they oppose him. Something far different is the ground of their objection. They hold that he is weak with the voters and as Union county is going to be very close at the coming election is behooves the Republicans to name the strongest possible ticket. Reiterating what we said some time ago, it is our opinion that Randolph Perkins should smother his ambition by withdrawing from the race.

You haven't noticed Carlton B. Pierce running around the county to get votes, have you? He's not that type of a man.

PROPERTY OWNERS' CONSENT NOT NEEDED FOR PAVEMENT.

Corporation Counsel Says Work Can Be Done Without Property Owners' Permission.

In response to a request from the Common Council, Corporation Counsel C. A. Marsh informed that body at the September meeting, last night, that the city has the right to lay a patent pavement the same as the Hassam pavement, without first securing the consent of the property-owners. When the question of laying Hassam pavement on North avenue was being discussed the point was raised in dispute as to whether the work could be done without getting the permission of the property-owners. This dispute held up the proposed improvement, it being decided to wait for an opinion from Mr. Marsh.

The corporation counsel cited several cases in other cities bearing on the one in question and then quoted the New Jersey statute to show that there is nothing to prevent the city from taking such action if it chooses.

On motion of Councilman Charles C. Randolph, claim No. 14508, referring to the recent disputed sewer trouble, was referred to Corporation Counsel Marsh for settlement with the claimants.

Resolutions of Condolence.

The roll call, responded to with quotation or incident by the members of the society was the distinctive feature of the meeting of the Woman's Foreign Missionary Society of the First Baptist church yesterday afternoon in the lecture room, Mrs. Yerkes presided. Resolutions of appreciation for the late Mrs. David J. Boice, who had been a manager of the society since its organization in 1873 and of sympathy for her daughters were adopted.

Dr. D. C. Adams, of Grove street, is taking a ten days' vacation.

Our Ginger Ale

Finest in the World

EASTERN BOTTLING COMPANY

Bottlers of Ballentine's Beer

W. Second St. & Central Ave. 'Phone 190

FITZSIMMONS HAS A WATER AND PILL CURE

FOR BRINGING DOWN THE WEIGHT OF FAT MEN PLEASANTLY.

Robert Fitzsimmons and his wife are appearing this week in a sketch at the Parsons theatre, Hartford, Conn. A reporter of the Hartford Courant interviewed Fitz and learned something of what the ex-champion would do with Plainfield cops and fat sports.

The Courant man wrote:

"After a few minutes' intermission, Mr. Fitz was asked about his scheme for making athletes out of the cops in Plainfield, N. J. He said he had advised the cops to have a gym at the top of their stattion-house and do a little work two or three times a week. He said some of the policemen there could spar quite well and he put the gloves on with them when he trained. It was reported that Commissioner Bingham, of the New York force, wanted Bob to take charge of the physical development of his men but he said he did not think he could afford to give up his entire time to that kind of work.

"Fitz has got a fifty-acre farm down in Jersey and he plans to have a physical culture outfit there that will be an improvement over Billy Muldoon's place at White Plains. Muldoon's treatment is a little harsh for those who have been accustomed to having a good time all their life and Bob thinks he can get just as good results without so much hard work. About the reducing of weight, Bob says he has a sovereign remedy that he thinks has got everything else skinned forty ways. It is some kind of a water to drink and there is a pill to take every other day. No exercise is needed and the patient can eat or drink anything he likes. Bob tried it on his lawyer and took fifty pounds off in a few months. He says the lawyer is feeling fine, but Bob has not sent his bill in yet.

"At his Jersey sanitarium, Fitz is going to use the water and pill treatment on heavyweights and he says he can bring 'em all down. The famous fighter does not take on weight himself and he looks to be in prime condition. He says he likes vaudeville as it gives him more time than he had when he was in the legitimate. While he is satisfied himself, he does not think that a sketch is quite good enough for his wife and he will not be satisfied until Mrs. Fitzsimmons sings in grand opera. He has a new sketch that will be tried in a few weeks. From here, Mr. and Mrs. F. are booked to go to Philadelphia, quite a jump, but, then, Fighting Bob used to be known as the Kangaroo."

TO SELL $68,000 BONDS.

Bids to Be Received on Monday, October 7.

Steps were taken at the Common Council meeting last night to sell the $68,000 issue of sewer improvement bonds, Monday night, October 7, at 8 o'clock, being the time fixed for receiving bids for them. The issue is to run from May 1, 1907 to May 1, 1941, two bonds to be retired each year.

They are to be 4½ per cent interest bearing bonds and are not to be sold for less than par.

Garbage Disposal.

The regular monthly meeting of the Board of Trade will be held on Thursday evening. The principal feature will be a discussion of the modern systems of garbage disposal, by Col. W. F. Morse, of New York, and Charles S. Wheelwright, of Providence, R. I. This meeting is to be open to the public and it is expected that there will be a large attendance. Everyone who is interested in the question of obtaining some proper and sanitary collection and disposal system in our city, it is said, should make it a point to be present. The session will be held in the rooms of the Plainfield Business College, Woodhull & Martin building, at 8 o'clock.

Sixty Days Over Sarah.

The case of Sarah Scott and J. Thomas Johnson, who were arrested for fighting last week at the woman's home on South Second street, was decided at an adjourned hearing in the city court this morning. S. S. Swackhamer appeared for the man and W. G. DeMeza for the woman. They were released with a warning, and sixty days in jail was suspended over the woman's head. She has figured in two rows within a week.

—Advertise in The Daily Press.

AUCTION SALE.

Personal property, No. 44 Clinton avenue, on Thursday, Sept. 5, 1907, at 2 p. m. sharp: Two good horses, one farm wagon, Washburn; two dirt bodies; one harrow, one sleigh, one wheelbarrow, two plows, one scraper, one set team harness, one set flynets, two horse blankets, eight bunches of shingles, lot of lumber, forks, shovels and some household furniture, one parlor suit, one ice box, one large rug, one extension table, one couch, one old mahogany bureau, and a variety of other goods. Terms cash.

8 31 3 P. H. LATOURETTE, Auc'r.

Horseback Riding

taught by

Miss Adele Von Ohl

to select parties at popular prices.

Central and Pemberton Aves., Plainfield, N. J

8 17 3 mos

BUTTERICK PATTERNS.

THE WOODHULL & MARTIN STORE

Children's School Needs.

The Iron Thread Hose for Boys, heavy ribbed, at **15c a pair.**

Fine Black Ribbed Girl's Stockings, at **15c a pair.**

Extra quality fine black ribbed stockings for boys and girls at **25c a pair.**

Boy's cassimere Pants, bloomer style, at **39c, 50c and $1.00 a pair.**

The K. & E. Boys' Blouse Waists in madras at **50c and $1.00.**

Byron Boys' Pants Supporters at 25c.

The Kazoo Supporters with garter attachment, at **50c.**

Boys' Shirts of light and dark madras, with or without collars, at **50c.**

Windsor Ties, in new fall colors and plaids, at **25c.**

Boys' Caps in yachting and golf shapes at **25c.**

The New Fall Wash Goods

are here in abundance and ready for your inspection. Many styles suitable for girls' School Dresses.

Red Seal Trephya Ginghams and Bates' Seersuckers in stripes, plaids and checks, at **12½c a yard.**

An elegant assortment of the Arnold Plaid Suitings, at **10c and 20c a yard.**

Printed Madras Shirtings, 34 inches wide at **15c a yard.**

An extra quality in White Domet Flannel, heavy fleeced, 34 inches wide, at **12½ a yard.**

New Outing Flannels, nicely fleeced, in a wide range of patterns, special at **11c a yard.**

For the Canning Season

We are prepared to supply your every want and at the Lowest Prices

Mason's Jars, hand finished: quarts, **59c**; pints, **55c.**

Lightning style Jars: quarts, **98c**; pints, **89c.**

The Royal White Flint Glass Jars are the best: quarts, **98c**; pints, **89c.**

Jelly Glasses, nicely finished, at **25c and 30c a dozen.**

Pure Rubber Jar Rings, Masons and Lightning, **10c a dozen.**

Can Tops for Mason's and Lightning Jars at **25c a dozen.**

Refined Paraffine for sealing jeHies, etc., full pound cakes at **10c each.**

Columbia Family Scales, will weigh up to 24 lbs. by ounces, at **$1.25.**

The Nesco Steel Preserving Kettles with covers: 8 qt., **98c**; 9 qt., **$1.10**; 11 qts., **$1.25**; 12 qts., **$1.50**; 17 qts., **$1.75.**

Grey Enameled Collenders, special at **29c.**

Tin Jar Fillers, **5c.**

New Idea White Lined Heavy Preserving Kettles, **78c, 89c, 98c, $1.10.**

Stransky Four Coated Steel Preserving Kettles, **85c, 98c, $1.25.**

Double Coated Grey Enameled Preserving Kettles, **48c, 58c, 68c, 78c, $1.25.**

Stone Pots with covers, **25c, 30c, 39c, 49c, 59c, 69c.**

Bonnt Preserving Jars, with covers, **25c, 39c, 50c, 69c, 78c.**

New Plainfield Theatre

PLAYING ALL THE LEADING ATTRACTIONS. W. J. CUNIHAN, Manager

THURSDAY, SEPTEMBER 5.

SPECIAL MATINEE AT 2.30 P. M.

The COHAN & HARRIS Comedians

Present GEO. M. COHAN'S National Song Hit,

Geo. Washington, Jr.

PRICES—Mat. 25c, 35c, 50c, 75c, $1 Night, 25c, 50c, 75c, $1, $1.50

FRIDAY, SEPT. 6—A RAGGED HERO.

Prices .....25c, 35c, 50c and 75c

Saturday, Mat. and Night, Sept. 7—SPECIAL MATINEE at 2.30 P.M.

Owing to the Magnitude of This Production the Curtain will rise at 8.15 promptly.

Amelia Bingham, THE MODERN LADY GODIVA.

Prices—Mat. 25c, 35c, 50c, 75c $1. Night—25c, 50c, 75c, $1, $1.50

MONDAY MAT. and NIGHT, SEPT. 9th.

STETSON'S UNCLE TOM'S CABIN.

Prices—Mat. 25c to all parts of house. Night—25c, 35c 50c.

TUESDAY, SEPT. 10th

ELDREDGE and MEAKIN

Present America's Greatest Star,

ALBERTA GALLATIN

In the Great Western Romance

Judith of the Plains

By Algernon Tassin and Mary F. Stone.

Supporting Company of

25--WELL-KNOWN PLAYERS--25

MAGNIFICENT SCENIC EQUIPMENT,

BEAUTIFUL LIGHT EFFECTS,

ACCURATE PROPERTIES.

Prices 25c, 50c, 75c, $1.00, $1.50

Advertise in The Daily Press.

STORAGE VAULTS

For Large Trunks, Boxes, Valuable Packages, Etc., Etc.

SAFE DEPOSIT BOXES

OF ALL SIZES

ABSOLUTE SECURITY PROVIDED

CITY NATIONAL BANK

Mountain House,

Mt. Bethel, N. J.

FRENCH RESTAURANT

Resort for Automobiles and Driving Parties.

A. E. BINZ, Prop.

RENE BROWER

Natural Flowers to Order.

55 and 57 West 26th St., New York.

Telephone 756 Madison.

Residence 126 East 34th St. 'Phone 617-L.

If you have time, don't lose any of it, but

Come to Peck's

Remarkable Clearance Sale

of Furniture, Carpets, Rugs, Beds and Mattresses

THERE positively never was an event in the history of this store that means so much to you as this Great Clearance Sale. It brings you values greater than ever before offered. We are cleaning out all departments and to assure quick sales we have made reductions in all lines.

Furniture of merit and quality at Deeply Cut Prices.

Carpets, Rugs, Mattings and **Oilcloths** that show Unexcelled Values.

Beds and **Mattresses** at Factory Prices.

It is to your interest to attend this sale and secure some of these exceptional bargains.

SHIRLEY & JOHNSTON

Babcock Building, Plainfield, N. J.

Plainfield Savings Bank

110 EAST FRONT STREET.

INTEREST commences first of each MONTH

SMALL SAVINGS ARE THE FOUNDATIONS OF LARGE FORTUNES.

Start an Account with Us Today

CLOSED ALL DAY MONDAY, SEPT. 2, LABOR DAY.

Open Every Evening Until 8 p. m, Saturdays 11 p. m.

GREAT VALUES IN

BOYS' SCHOOL SUITS.

Neat dressy and substantial suits. Your choice of our regular $3.50 suits, at **$1.98**

Fine worsted and cassimere all-wool Boys' Suits with Knickerbocker Pants and Belted Coats, $4.50 and $5 values. **$3.50**

Extra Fine Dress Suits in pure worsted—all the new shades of gray and blue—latest style coats and Knickerbocker Pants, regular $6.00 and $6.50 suits, sale price **$4.50**

Boys' Bloomer School Pants; regular 50c kind **38c**

200 Buster Brown Suits, fall and winter samples of one of the finest makers in New York, size 3 to 7, not a suit made to sell for less than $4 to $7. Special sale **$2.50** to **$3.90**

Weinberger's New York Clothing Co.

J. WEINBERGER, Manager.

202 West Front St., Plainfield, N. J.

THE NAME VAN DYK MEANS QUALITY

VANDYK'S New Tea and Coffee Store Opens this Saturday

AT

127 W. Front St., Between Park and Madison Aves.

This company, starting with one store a few years ago, now has a system of fifty branches. The old-timers said that we could not sell tea without crockery or so-called Gifts. They were wrong! The liberal patronage accorded us proves that the **people want values—not gifts.**

High Quality, Low Price, Good Service and an Appreciative Public

are the four principal factors in our success.

We hope to prove our title to the patronage of the tea and coffee loving people of Plainfield.

James Van Dyk Co.,

TEA IMPORTERS AND COFFEE ROASTERS SELLING DIRECT TO THE PEOPLE.

SEE FRIDAY'S PAPER FOR SPECIAL OPENING OFFER.

NEWS IN THE SUBURBS.

DUNELLEN AND VICINITY.

Those who attended the Tingley reunion were Mr. and Mrs. John Tingley, Mr. and Mrs. William D. Clawson, South Plainfield; Mr. and Mrs. E. D. GaNun, Plainfield; Mr. and Mrs. N. G. Tingley, Pittsburg, Pa.; Mr. and Mrs. Jacob Byer, Bound Brook; Mr. and Mrs. John Tingley, Bound Brook; Mr. and Mrs. Gifford Stelle, Millstone; Mrs. Gilbert Johnson and son, Union; Mrs. G. A. Beche, Springfield; Miss Cora Beche, Springfield; Charles Beche, Springfield; Harry and Roy Clawson, South Plainfield; Miss Gussie Clawson, South Plainfield; Miss Gladys Johnson, Union; Burt Wilson, Montclair; Miss Della Tingley, Franklin.

Mr. and Mrs. Alvah Gray are spending two weeks with relatives in New York State.

Mr. and Mrs. Robert Fitzsimmons are spending the week in Hartford, Conn.

A new heater has been installed at the home of Mrs. Josephine Vance.

Councilman Richards has returned to work after a week's vacation.

Miss Nellie Dodwell returned from a week's stay at Mauch Chunk.

Joseph Penrose has entered the employ of B. C. Carpenter.

Albert Ritterbusch has returned from a visit out of town.

A new heater has been placed in the Whittier School.

Concrete walks have been laid at the Lincoln school.

E. H. Crow is spending the week in Ogdensburg, N. Y.

William Ryno has recovered from a brief illness.

SOUTH PLAINFIELD.

The funeral of William Stewart took place this afternoon from the home of Mrs. William VanNest. Rev. A. C. T. Attlee officiated. His body was interred in Plainfield.

William May, manager of the Sunswick Poultry Farm, is preparing his fine thoroughbred stock for exhibition at the Trenton Fair.

Mr. and Miss Fitz-Gerald who have been spending the summer at Brookside Farm, have returned to their home in New York.

Prayer service will be held this evening—the first since the summer vacation. The subject will be "Vacation Recollections."

William Voorhees' two sons, of Brooklyn, who came here for the celebration, have returned to their home.

It is believed that the Good Government Club will about meet expenses on the Labor Day celebration.

Jery TenEyck is getting along as well as can be expected from his serious accident of a few days ago.

The village has settled down to its usual quiet, after the gaiety of the Harvest Home celebration.

Oscar Thorn has returned from a sojourn at Long Branch, much improved in health.

Mrs. William Manning has returned home after a prolonged stay at Asbury Park.

Patrick Kane's five children are ill with the whooping cough.

Peter McDonough is building a new barn.

(Additional suburban news on page 2).

Mrs. Samuel H. Mills, Jr.

Mrs. Samuel H. Mills, Jr., sister of Philip Swain, of Craig place, died yesterday at her home, 474 Willoughby avenue, Brooklyn, following a long illness. She was a native of New York and lived there for many years. She is survived by a husband, a son and daughter. The funeral service will be held from the late home on Willoughby avenue, Brooklyn, tonight, at 8 o'clock.

Gymnasium Repairs.

Plans for repairs to the gymnasium and the locker rooms were made by the Y. M. C. A. physical work committee at a meeting last night. The department will be closed for two weeks from next Saturday. The gymnasium and the rooms will be repainted and some new pieces of apparatus will be added to the equipment.

HAIR COMING OUT?

Perhaps dandruff troubles you a little, too.

We recommend you to try "Randolph's Hair Tonic" (Quinine and Glycerine).

It is pure—it relieves the scalp of all itchings—removes and prevents dandruff.

A good preparation at a moderate cost—50c the bottle.

L. W. RANDOLPH
The City Pharmacy,
143 West Front Street.

BUILDING LINE DISPUTE

Petition of Owners of Watchung Ave. Structure Referred to Committee.

AIRED BEFORE COUNCIL

Messrs. Daniel and Mellick Consider Matter Too Serious for a Snap Decision.

Seeking to avoid the difficulty of being obliged to tear down the front of their new building, which is now about four feet over the building line, Walter F. Manning and William R. Codington, who were joined by Charles H. Hand, another interested property-owner, petitioned the Common Council last night to establish the building line twelve feet from the curb on the southwest side of Watchung avenue, between the railroad and East Fourth street. The line is now sixteen feet from the curb and in the opinion of the petitioners twelve feet would be sufficient. The street is sixty feet with a twelve foot sidewalk.

In support of the petition Mr. Codington was given the privileges of the floor to say a few words. He argued that the building is now on a line with the stone wall of the railroad bridge on Watchung avenue and if the company intended to set its wall back, the owners of the building would be willing to do likewise.

A few pertinent questions were put to Mr. Codington by President Daniel. He wanted to know if the building in its present location would not be a detriment, especially from having screen doors swing out over the sidewalk and whether it would not really be an encroachment on a public thoroughfare. Mr. Codington said that it had not occurred to him that it would be. Mr. Mellick thought the matter of too much importance to pass upon hastily. He argued that at certain times of the day great crowds pass to and from the railroad station and all the room possible is needed there so as not to congest traffic. He believed the present sidewalk to be too narrow. The matter was finally referred to the street and sewer committee and will be reported upon later.

LOCAL AMUSEMENTS

At the New Plainfield theatre on September 10, Eldredge & Meakin will present their sumptuous production of "Judith Of the Plains," by Mary T. Stone and Algernon Tassin. The play is in four acts. Originality in plot, the freshness of background, the real attraction of the chief participants in the powerful love story and, above all, strength and boldness in style is said to give "Judith of the Plains" a fascination which is felt by all until the fall of the final curtain.

George M. Cohan, the author and producer of "George Washington, Jr.," which will be presented here Thursday afternoon and night, has invariably been fortunate in selecting a successor for the character which he creates. For "George Washington, Jr." he has engaged Carter De Haven, a youth hardly out of his teens, but who in the short space of a few years has advanced rapidly, both as a musical comedy comedian and a headliner in vaudeville. Mr. De Haven possesses a fine singing voice and is one of the most nimble and graceful dancers on the American stage.

If Amelia Bingham had sought history and legend through, she could not have found for the protagonist of a play a more fascinating figure than Lady Godiva. True, that famous thirteenth century beauty is not the heroine of Miss Bingham's new drama, "A Modern Lady Godiva," in which she will appear at the New Plainfield theatre next Saturday afternoon and night, but because of certain similarities in the lives of the two, the one heroine suggested the other, and this parallel lends a charm to the play which otherwise it would not possess. Miss Bingham undoubtedly has the strongest role she ever had.

Theatre-goers in this city have often displayed a praiseworthy tendency to encourage musical plays of the nicer kind, but just as often has it seemed that the self sacrifice for art's sake was the only reward, owing to the lack of real entertainment in the play, but the long expected exception is about to arrive and Marie Cahill, as was true of her last offering, "Molly Moonshine," will bring us in her new musical play, "Marrying Mary," at the New Plainfield theatre, September 11, an entertainment which, while it preserves all her well known ideas of stage decorum, is yet, according to reports, one of the most entertaining things of its kind.

Only $1 to West Point.

On Sunday, Sept. 8, the New Jersey Central will have an excursion up the Hudson to West Point and Newburgh via the palatial steamer Sandy Hook. Train leaves Plainfield at 8:52 a. m., and tickets are $1. 9 4 4

—Fancy white and yellow peaches for canning. Neuman Brothers is headquarters for Hunterdon county peaches. Prices right. Fruit fine. 9 4 3

ICED TEA.

A most refreshing and cooling summer beverage. This is most tasty and delicate when made from our

Formosa-Oolong—50c a lb.

Our best brands of Coffee are:
Java, 28c lb Mocha, 28c lb
Java and Mocha, 30c lb

NEUMAN BROS.
GROCERS.
WATCHUNG AVE. and FIFTH ST. Telephone 760
Efficient and rapid delivery service to all parts of city.

WE MAKE IT CLEAR TO YOU.

no matter how dimly you may have seen it before. You can read the smallest type with the greatest ease after we have fitted you with Spectacles or Eye-Glasses. We take particular care in the measurement of your sight, as a too strong glass would have as bad an effect upon the eye as would a weak one. Do not suffer from eye-strain or from headache. Maybe all you want is proper glasses to wear.

STILES & CO.,
PHILADELPHIA EYE SPECIALISTS.
105 EAST FRONT STREET.
WILL examine your EYES FREE OF CHARGE ON THURSDAY. Hours 11.15 to 4.30. Glasses if needed at moderate prices.

John S. Lewis
Successor to Lewis & Dilts.
Artesian Well Contractors.

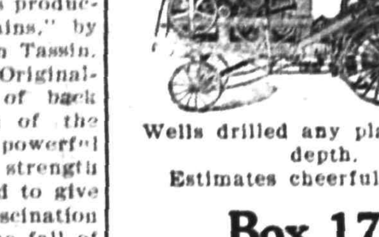

Wells drilled any place, size or depth.
Estimates cheerfully given.

Box 173, Scotch Plains, N. J.

"Won't Come Out in the Wash"

Reiger's California Cherry Buds, the daintiest, sweetest perfume yet. We have Pasadena Rose, Sunset Violets, Polo Alto Pink and many more. All California productions.

For the hot weather, nothing nicer than the toilet waters. We have them. All orders, Violet, Heliotrope, Rose, CollegeQueen, Colgates, new one—Robenia at

Champlin's Drug Store.
SOMERSET ST. AND CRAIG PL.
Successor to Powers Pharmacy Co.

J. NEUSTADT,
MERCHANT TAILOR.
Ladies' Tailoring a Specialty.
Cleaning, Pressing, Altering at Lowest Prices.
Work Called For and Delivered.
Formerly with R. A. Rieley, Fifth Avenue, New York.
430 Watchung Avenue, Plainfield, N. J.
Telephone 668-W.

Plainfield Roofing Co
COHEN & ROSE.
232 EAST FOURTH STREET.
does all kinds of tinning and roof painting, also slate and metal work. Estimates cheerfully given. Jobbing promptly attended to. All work guaranteed for 5 years. 8 19 1m

DIED.

MILLS—On Sept. 3, 1907, Eleanor Swain, wife of Samuel H. Mills, Jr.

Funeral services at her late residence, 474 Willoughby avenue, Brooklyn, N. Y., Sept. 4, at 8 p. m.

DUPEE—On Wednesday, Sept. 4, 1907, George P. Dupee, aged 61 years.

Funeral services from his late residence, 30 Rockview avenue, on Saturday, Sept. 7, at 3 p. m. 9 4 3

A. M. RUNYON & SON, UNDERTAKERS.
402 Park Avenue. Telephone No. 40.
Office open day and night.
Office of Hillside Cemetery.
New York Office—50 Great Jones Street, Tel. call, 3345-Spring.
New York Embalmers License—1220.
New York Registered Licensed Undertaker No. 315.

T. A. MOORE.
UNDERTAKER AND EMBALMER.
Office—508 Watchung Ave. 'Phone 790
Residence—614 East 6th St. " 741-R
New York Office, 27 Great Jones St.
Telephone Call, 3249-Spring.
OFFICE OPEN DAY AND NIGHT.

Established 1872.
P. CASEY & SON.
UNDERTAKERS AND EMBALMERS.
Office 116 Park Av., Tel. 884-w. Res., 417 W. 3d St., Tel. 903-R. Office open day and night. N. Y. office 16 E. 22d St. Tel. 2084 Gramercy

GEO. W. COLE.
UNDERTAKER & EMBALMER.
200 West Second St. Telephone 153.
OFFICE OPEN DAY AND NIGHT.

L. L. MANNING & SON,
STEAM GRANITE WORKS.
Corner Central Avenue and West Front Street. Opposite First Baptist Church.

Townsend's Granite Works,
Fourth and Richmond Streets.
Tel. 2214. Westfield trolley passes my office

Classified Advertisements

Rates for advertisements under this heading one cent a word for first insertion, one half a cent a word for consecutive insertions of the same advertisement running for less than one month; one month, fifty cents a line (6 words to a line), double rate for advertisement set in capitals.

No advertisements received for less than ten cents.

Copy for death and marriage notices and classified advertising accepted up to 2:30 p. m.

THE DAILY PRESS is not at liberty to give any information regarding advertisements that require an address in care of this office. Persons answering these ads. should mail or leave answers as stated in advertisements.

Help Wanted.

LADY'S maid wanted; $25 per month. Mrs. Day, South Plainfield. 9 4 2

WANTED—Girl as waitress and chambermaid; also woman as cook Apply 526 West Seventh St. 9 4 tf

WANTED—Neat girl for general housework; small family. 137 Westervelt avenue, near Fairview. 9 4 2

WANTED—Man of neat appearance to represent my hand moist cleansing of carpets and rugs. Address or call, A. F. Naylor, 918 East Front street. 9 4 2

WANTED—Girl for general housework; three adults. 61 Grandview avenue. 9 4 3

WANTED—Young girl for housework. 166 Grove St. 9 3 tf

WANTED—General houseworkers, cooks, chambermaids, etc., to fill good positions. Plainfield Employment Agency, Station Driveway, 'Phone 322-J.

WANTED—Girl for general housework. Apply 30 Fairview Ave. 9 4 3

WANTED—Woman as cook; also one as chambermaid and waitress. 965 West Seventh St. 9 4 tf

WANTED—At once, reliable girl for general housework. 122 Plainfield avenue. 9 4 2

WANTED—Young white girl to attend baby afternoons. 135 Grove St. 9 4 tf

WANTED—Young man wants position as bookkeeper, collector, clerk or anything; steady, honest and reliable; at once. Address P. T. B., General Delivery, city. 9 4 3

WANTED—Girl for general housework; must understand care of milk and butter. Apply Mrs. G. Mendel, Hyde Park. 9 4 3

WANTED—A competent colored house man; must have good references. Apply between 6-7 p.m., 538 West Seventh St. 9 4 tf

WANTED—Girl for general housework. 403 Central Ave. 9 3 5

WANTED—Two girls, cook and laundress, chambermaid, and willing to assist with baby. 826 Hillside avenue. 9 3 tf

Help Wanted.

WANTED—Girl for general housework; also nurse to assist with children. Call 113 Park place, corner Mercer avenue. 9 4 3

WANTED—Good, reliable man to take care of garden, horse, cow and chickens. Apply to M. A. Rose, 301 Watchung avenue. 9 4 3

YOUNG man, 17 to 20, of neat appearance, in shoe store. Address with references, M. N. O., care Daily Press. 9 4 4

WANTED—Competent cook, washer and ironer for a family of three. Apply 831 Madison Ave. 9 3 2

WANTED—Strong boy for general work. Apply Muhlenberg Hospital. 9 3 tf

MACHINISTS—Two first class Jones & Lamson operators; also lathe hands wanted at the Watson Stillman Co., Aldene, N. J. 9 3 5

WANTED — General housekeeper at once. 243 Somerset St. 9 3 3

WANTED—Competent maid for general housework. Call at 1423 Watchung avenue. 9 3 tf

WANTED—White girl for general housework in a small family; twenty dollars per month. 514 Central avenue. 9 3 2

WANTED—A girl by the month to do chamberwork and laundress. 996 Central Ave. 9 27 tf

WANTED—A girl for housework. Address 21 Sandford Ave. 8 28 6

WANTED—A competent white maid for general housework. Apply 331 East Sixth St. 8 26 tf

COOKS, waitresses and general houseworkers wanted at once at Mrs. Day's Intelligence Office, South Plainfield, N. J. 2 9 tf

WANTED—First class milling-machine hand. Aluminum Press Co. 8 15 tf

Miscellaneous.

BABIES crochet sacques for sale; all prices; also ladies' knitted sweaters made to order. Mrs. Mayer, 54 Pearl street, North Plainfield. tf

CARPENTER jobbing done; prompt attention given to all orders, also furniture enameling; satisfaction guaranteed. 726 West Front street. 9 4 6

P. H. LATOURETTE, auctioneer; sales promptly attended to; satisfaction guaranteed. 326 West Front street. 2 10 tf

PLAINFIELD Riding and Driving Club—Equipped with twenty well-trained saddle and harness horses for sale or to hire. Riding and driving lessons given in the ring or on the road. Horses boarded; broken to saddle and harness. Horses schooled for hunting and jumping. Lessons in jumping given in the new schooling grounds; special attention and safety guaranteed to ladies. Apply James Gethin, Plainfield Riding and Driving Club. 9 4 tf

PAINTING and paperhanging; estimates given; charges moderate; wallpapers. Francis Bartels, Watchung, N. J. 8 31 6

FIRST CLASS places and first class help always on hand. Swedish Intelligence Office, 22 Somerset place. 8 22 tf

BEFORE selling your furniture see Latourette, 326 West Front St. tf

ROBERT MURRAY, general auctioneer and real estate; 15 years' experience. Residence, 726 West Front street. 8 15 1m

Rooms and Board.

HANDSOMELY furnished separate or connecting rooms; large closets; several boarding houses within immediate vicinity. Apply 214 East Ninth street. 9 4 4

724 WATCHUNG avenue—Mrs. Wagstaff—Desirable rooms to rent with first class board. 5 7 tf

TWO communicating rooms with board; sunny exposure; both adjoining; first class neighborhood; excellent table. 132-134 Crescent avenue. 9 3 tf

GOOD accommodations; low rates. Boyce's Hotel, 97 Somerset St. tf

ROOMS and board in private family for man and wife or two gentlemen. 137 East Fifth St. 8 31 5

FURNISHED room to let, centrally located. 24 Elm place. 8 31 3

FURNISHED rooms by the day, week or month, with all improvements. Apply at Arlington Hotel, B. I. Farbman. 8 29 12

DESIRABLE rooms with superior table board. M. B. Lindzey, 602 Central avenue. 8 28 6

PLEASANT double room, with board. 216 Watchung avenue, North Plainfield. 8 21 12

DESIRABLE large, cool front room in nice neighborhood. 225 East Fifth St. 7 12 tf

LARGE and small rooms to rent; table and all appointments first class; table board. 104 East Ninth street. 6 22 tf

EXCEPTIONALLY nice rooms to rent with or without board. Miss Vreeland, 822 Second place. 7 8 tf

TO LET—Pleasant furnished rooms, in first class location; board optional. 110 East Fifth street, Mrs. Berrien. 8 8 tf

For Rent.

HOUSE to let. 1424 Willever street, near Safe Works. Inquire J. Sachar, 731 West Third St. 9 4 tf

TO RENT—Nice 4-room cottage on Terrill road, small family, $10 per month. Inquire M. A. Rose, 301 Watchung avenue. 9 4 3

UPPER floors in two family house for rent; 6 rooms, all improvements; near trolley and station. E. M. French, 171 North Ave. 9 4 tf

HALF of double house; seven rooms; improvements; centrally located. Inquire Neuman Bros. 8 30 6

FOR RENT—On Grandview avenue, 8-room house, all improvements, and barn. Inquire W. S. Terhune, Bound Brook, N. J. 8 31 3

TO LET—4-room flat, with improvements. Inquire 934 West Fourth street. 8 31 3

FURNISHED rooms, with improvements, for light housekeeping. 445 Orchard place. 9 3 tf

SMALL flat to rent; centrally located; possession at once; moderate rent. E. M. French, 171 North avenue. 6 12 tf

TO RENT—Five-room cottage to desirable tenants; $10 per month. David Hand, Netherwood. 9 3 2

FOR RENT—Two 9-room modern dwellings; all improvements; good location; $35 a month. John H. Doane, 209 North Ave. 9 3 3

FOUR rooms to rent, 87 Somerset street; also 5 rooms at corner Second street and Madison avenue. Inquire 131 Madison Ave. 9 3 2

TO LET—Three nice rooms to a good family (colored). I. Srager, 211 Spooner avenue. 9 3 3

TO LET—At 221 Plainfield avenue, 4 rooms, in good condition. Apply F. Linke. 8 26 tf

FOR RENT—Two seven-room houses with all improvements; five minutes' walk from main station. F. M. Bacon, 419 West Fifth St. 8 13 tf

STORE for rent on Somerset street, near Front street; good size floor space, and second and third floor lofts above, at a reasonable price. Enquire of Elston M. French, 171 North avenue, Plainfield, N. J. 8 3 tf

HOUSE and barn to let; all improvements; 409 East Second street. Apply H. C. Smith, Scotch Plains. 7 19 tf

Wanted—Miscellaneous.

WANTED—Small modern furnished house in good city location. Send full description at once to John H. Doane, 209 North Ave. 9 3 3

WANTED—Two pupils, boys, to do either 6th, 7th or 8th grade work; methods and grading the same as Plainfield public schools. Apply to Margaretta R. Case, 116 Central avenue. 8 22 1m

UPRIGHT piano wanted, cheap for cash. Address P. O. Box 752, Plainfield. 8 8 tf

Money to Loan.

MONEY to loan on mortgage; five per cent. Louis A. Clement, lawyer, Babcock building. 9 3 6

TO LOAN on bond and mortgage, $3,000, also $3,500, on satisfactory risks. J. F. MacDonald, 149 North avenue. 1 31 tf

MONEY to loan at 5 per cent. on first mortgage. Mulford, opposite depot. tf

TO LOAN—Money on first mortgages at 5 per cent. V. W. Nash, Jr., 221 Park avenue. 6 22 tf

$4,000.00 TO LOAN on first bond and mortgage, on Plainfield property at five per cent. Charles L. Moffett, attorney, Woodhull & Martin building, East Front street. tf

MONEY to loan, five per cent. gilt edge real estate. J. T. Vail. 1 14 tf

TO LOAN—Money on good mortgages. George F. Brown, 94 Somerset street tf

Lost and Found.

LOST—A small gold fob on black ribbon. Finder will be suitably rewarded by leaving at this office. 9 4 2

LOST—Aug. 31, hunting case watch with leather fob, either at trolley station or on Fourth street route. Return to 204 Watchung avenue, bird store, reward. 9 3 2

Real Estate Agents.

TO get quick results, send list of property for sale or rent to Edmund Rushmore, 42 Broadway, New York city; 14 Sycamore avenue, Plainfield. 7 20 tf

REAL ESTATE FOR SALE—Houses and lots in all parts of the city; properties that I have picked up in trade that I can sell you for less than market prices; if you want to buy or have anything to sell come and see me. J. V. E. Vanderhoef, 39 Prospect place, North Plainfield. 11 20 tf

REAL ESTATE for sale, rent and exchange at bargain figures; insurance in strong companies at lowest rates; money to loan at five per cent. Thickstun & Emmons, 197 North avenue. 9 28 tf

THOSE desiring to own a farm should consult one who has been selling farms for years, and he is yours truly, William Henry Rogers, 136 Park avenue, Plainfield; telephone 44. tf

For Sale.

FOR SALE—Horse, harness and rubber-tired buggy; reasonable. 1207 West Seventh St. 9 4 3

FOR SALE—Black walnut buffet and bookcase, handsome French walnut cabinet, and carpets. 14 Willow avenue. 9 4 3

FOR SALE—Slightly used 6-cylinder 40 H. P. Ford touring car, fully equipped, top etc., all new tires, extra tire and tube, searchlights and gas tank; car thoroughly overhauled, and guaranteed perfect; very desirable car; cost $3,000 last year; sacrifice $1,200. Thompson, 413 Park avenue. 9 3 5

FOR SALE—Iron gray horse, five years old, suitable for road work or delivery wagon. Call 918 East Front St. 9 4 2

FOR SALE—The best, big, young, sound, all around horse in Union county; $200. David H. Hand, Netherwood. 9 3 2

BARGAINS in used automobiles; all makes; big inducements. 826 Richmond St. 9 4 1m

FOR SALE—Chicken house, 5x12, sacrifice. Apply 30 Somerset place. 9 3 3

HORSE for sale; good and reliable family horse, and two carriages and harness, sold on account of sickness of owner; also a bay mare, fine under saddle, and good driver; also harness and runabout wagon. Address E. H., Press office. 9 3 3

FOR SALE—Fine modern house, near Park avenue, 7 rooms, bath, reception hall, butler's pantry; steam heat. Address Reliable, Daily Press. 9 3 1m

1905 AUTOCAR runabout, fully equipped, top, searchlights, gas tank, etc.; thoroughly overhauled, and guaranteed perfect; sacrifice, $375. Thompson, 413 Park Ave. 9 3 5

FOR SALE—Desirable home, 63 Westervelt avenue, seven bed rooms; hot water heat. 8 31 1m

BAY mare for sale, suitable for any purpose. 134 Park avenue, two flights up. 8 31 6

FOR SALE—Horse, harness, express wagon, and blankets. Inquire C. H. Farlee, expressman, at depot or at 200 West Second St. 8 31 6

FOR SALE—Farm, 60 acres, 3 miles from Plainfield; 500 cords wood can be cut; the buildings are worth 2,000 dollars as they are; could not be built for $4,000; good running spring, high ground; south exposure; five thousand dollars, two thousand cash; no exchange. Bargain, P. O. B. 14, Watchung, N. J. 8 30 5

FOR SALE—Bargain, for small family; good house, all improvements, garden, fruit; $1,500 will buy it subject to small mortgage. Address Borough, Press office. 8 31 3

PURE bred White Leghorn Pullets and hens, 75 cents up. Washington Valley Poultry Farm, box 261, city. 8 27 1m

FOR SALE—4 passenger touring car. Address M. H., Plainfield post-office. 8 28 6

FOR SALE—Fine colonial house, 920 Park avenue, 10 rooms, hot water heat; all improvements; parquet floor on first story; lot 63x266 ft. J. T. Vail. 6 22 tf

MODERN house for sale, in best section of Washington Park; ten rooms, all improvements; $6,500. Elston M. French, 171 North avenue. 6 12 tf

FOR SALE, RENT OR EXCHANGE—Houses and lots in all parts of the city; also country homes and farms at bargain prices. C. H. Snyder, 221 Park avenue, room 4. 5 11 tf

MAGNIFICENT upright piano, must be sold this week. Call and make offer. On storage at Hadley's, 315 West Front St. 8 8 tf

Situations Wanted.

Competent white woman wants position as cook; wages $25 to $30. Call 229 Madison Ave. 9 4 2

WANTED—By dressmaker, sewing by the day. Address Box 317, Dunellen, N. J. 9 4 3

COACHMAN desires a position; first class reference. Call L. M. French, 18 Somerset St. 9 3 4

WANTED—Position in grocery store, three years' experience; No. one reference. 130 North Ave., room 8. 9 3 3

COLORED woman wants days' work. 621 West Third St. 8 31 3

COLORED woman wants days' work. 313 Plainfield Ave. 8 31 3

RESPECTABLE colored man wants care of furnaces; all round man. Call 508 West Fourth St. 8 30 6

For Exchange.

AUTOMOBILE, 1906 four passenger car wanted in exchange for free and clear building lots; desirable location. Address X. Y. Z., care Press. 6 11 tf

RAILROAD WORK

[illegible] opportunities to capable young [illegible] have openings in the offices of some [illegible] systems in the country for men [illegible] branches of the work. Salaries [illegible] Good positions also [illegible]

CHURCH AND CLERGY.

The archbishop of Canterbury will attend the St. Asaph diocesan conference at Oswestry, England, November 4-5.

Rev. David Claibourne Garrett, rector of St. Peter's Methodist Episcopal church, St. Louis, has been elected a member of the general committee of the American church congress.

The Benedictine Sisters have purchased four acres of land just south of their academy at Nauvoo, Ill., giving them the ownership of the entire block, with the exception of a small portion.

Bishop Hoss, accompanied by his daughter, is on his way to Brazil to visit the missions of the Methodist Episcopal church, South, in South America, and preside at the conferences in Brazil.

Rev. Frank Hamilton, pastor of the Temple Street Methodist church, of Boston, has resigned to accept the office of chancellor of the American university at Washington, which work he will take up in the fall.

From Belgium comes the announcement that the body of St. Vincent de Paul has been secretly taken from the French capital to the convent of the nuns belonging to the order founded by him at Ans, near Liege.

Rev. Lewis B. Michaelson has been reelected for a term of three years, beginning September 1, 1907, as rabbi of Congregation B'nai Shalom, Brooklyn. Mr. Michaelson has been for many years connected with the Columbian Religious Anti-Mission school, founded by the late Adolph Benjamin.

OLD TIME SAYINGS.

Breay your apron string your lover is thinking of you.

Break your needle when sewing a garment you will live to wear it out

If you: Drop a slice of bread and butter a hungry visitor will come.

Meet a man with a wooden leg you may expect a surprise very soon.

Eat goose on Michaelmas day you will have plenty of money throughout the coming year.

Pick an oak apple with a worm in it you will be rich; has it a fly in it, however, poverty must be yours.

Have an irritation, says Woman's Life, of the right foot you will walk on strange ground with good results; your left foot having the opposite effect.

See a frog sitting on dry ground in the spring time you will shed as many tears during the year as will make a pond large enough for it to swim.

BY THE WAY.

Home is a place where a privileged few can do as to them seems best.

Was there ever a man who owned a hat that he really felt suited him?

How fortunate it is for a man that he can not appreciate how terribly old he looks.

Women, even more than men, seem to consider their private affairs of public import.

It is not so much the rebate that a man cares for as it is to feel that he gets something better than other people.

If people would not spend so much time reaching for the unattainable they would have more time to hoe corn.

If you have anything good to say about a person say it quick and avoid contingencies of all kinds.—Uncle Dick in Madison Journal.

NEW THINGS UNDER THE SUN.

A stenographers' strike is threatened in London.

The French have invented a means of photographing the human voice.

Something like 600 new popular songs are written in America every day.

The mail order houses of Chicago alone do a business of about $100,000,000 per annum.

A New York professor can prove, by statistics, that women are more thrifty than men.

There are hundreds of men to-day who are richer than Monte Cristo ever dreamed of being.

A New York woman has started a school where women are taught how to treat servants.

PUCKERINGS.

Success has turned many a man's head. In fact it's a long head that has no turning.

Nothing is so disgusting as an obstinate man, especially where he proves to be in the right.

Some people are not satisfied to point the finger of scorn. They want to poke you in the ribs with it.—Puck.

LOOKING THROUGH

our stock of Picture Frames and mouldings is a treat to those who admire things of beauty.

Frames for every style of picture are in this assortment. Frames for Photos, Photogravures, Engravings, Etchings, Water Colors, Pastels and Oils.

The price is one of their attractive features.

We make

PICTURE FRAMES TO ORDER

and frame pictures artistically.

PLAINFIELD ART STORE,
Y. M. C. A. Building.

Vail
JEWELER AND OPTICIAN

103 Park Ave.,
calls your attention to his
Rimless Glasses.
They Look Good and You See Good.

"That's What I Call Good Coffee"

said a man the other day after drinking a cup of coffee, made from our famous Mocha and Java. You, too, will enjoy this Pure, Delicious, Fresh Roasted Coffee. Try it.

W. W. DUNN,
THE PARK GROCER
Duer Street and Lincoln Place

Go to the News Stand

at the Central Railroad Station for all the latest foreign and domestic Magazines and weekly periodicals. Numbers furnished on shortest notice.

Plainfield Daily Press

and all the New York and Philadelphia morning, evening and Sunday papers delivered to any part of the city. Under new management. Open Sundays.

F. M. WAGNER!
Formerly of Jersey City News Stand.

We have made arrangements for a larger supply of first class milk and are giving the family trade our special attention. If you are not satisfied with the milk or the services you are getting give us a trial.
Price 8 cents a quart.

Lindsay's Dairy,
965 West Front St.
TEL. 792-J.

Chas. L. Stanley,
159 East Front St., 'Phone 928
Headquarters for choice Cut Flowers and Potted Plants.
Floral design work a specialty.
33,000 feet of glass. 1126 South Ave.

NOW OPEN.
Baths! Baths!
HOT AND COLD.
207 Park Avenue.
WM. CLAASSEN.

AZIENZA
cures pimples and all inflammation of the skin. Used by people of refinement. Medicinal and toilet—25 and 50 cents.
CREAM.

McCULLOUGH'S STEAM MILL,
21 Steiner place, North Plainfield, N. J.
R. H. McCULLOUGH, Prop.
Sash, Blinds, Doors, Mouldings, Scroll Sawing, Turning, etc.
Estimates cheerfully furnished.

STORAGE—Best equipped and oldest storage warehouse in city for storing Furniture, Pianos, etc. Special floor for TRUNKS. Terms reasonable. All work has prompt attention.
WRITE OR TELEPHONE 911-L.
"Orders left for moving vans."
C. M. NAGLE,
Front and Grove Sts., Plainfield, N. J.

GUSSOW BROS.
NEW YORK
Ladies' and Gents' Tailoring.
We do Cleaning, Pressing and Altering.
Satisfaction Guaranteed.
136 PARK AVE. JEFFERY B'LD'G

COAL DEALERS.

Difference In Coal.

All coals may look alike to some people, but compare our "Lehigh" Coal with the Coal you bought somewhere else and you will see a difference.

You will notice that our Coal Burns Brighter, Gives More Heat, and Lasts Longer than any other Coal you ever bought before.

Boice, Runyon & Co.,
Coal, Lumber and Masons' Materials.
Park Ave., opp. North Ave.,
Plainfield N. J.

The best time to order your winter supply of
COAL
is now. Do not forget that
NASH
is ready to supply you.
Telephones 357-W 833-J.
Evenings 371-W.
OFFICE—130 WATCHUNG AVENUE

TenEyck & Harris,
—DEALERS IN—
LEHIGH VALLEY COAL.
Office: Rowley's Drug Store, 218 West Front Street. Telephone 23-L.

JOHN JOHNSTON
All the best grades of
COAL,
929 South Ave 'Phone 193

Coal I have on hand some very fine Hard and Medium Coal. All kept undersheds. Pea Coal. **Coal**
25 cents a ton reduction on cash orders.
L. A. RHEAUME,
146 East Fourth St. Telephone 440-W.
Yard, 674 South Second St. Telephone 231

GEORGE O. STEVENS
747 West Front St.

R. L. CLINE
(Successor to C. H. Rugg & Co.)
Best Quality Lehigh Coal
Yard and office 433 West Third St. Tel. 93.

JOS. HARRIGAN
OLD COMPANY'S LEHIGH COAL.
Tel. 497-L. 4th and Richmond Sts.

PAINTERS AND DECORATORS.

We call your attention to our fine display of
New Wall Papers.
We can't describe the patterns, but they are new, striking and effective, and with our large assortment we are sure to please.
Paints, Oils and Varnishes.
Woolston & Buckle,
145 North Avenue.

Paints and Wallpapers
James C. Hansen,
141 E. Front St.
Store Closes at 1 P. M. on Saturdays During August.

1907 Wall Papers.
IMPORTED & AMERICAN GOODS.
C. CONOVER & CO.
Decorators, Painters and Paperhangers. Window and Plate Glass.
115 Elmwood Pl. Tel. 226-J

W. S. CHEEVER
1326 Park Ave.
Painting and INTERIOR DECORATING. WALL PAPER of every description at the Lowest Prices.
'Phone No. 538-J.

J. W. VAN SICKLE
128 North Ave., Plainfield, N. J
Fresh and Salted Meats.
Game in Season. Philadelphia Scrapple.
Orders called for and delivered promptly.
Telephone No. 468-J.

ESTABLISHED 1860 — INCORPORATED 1907
COWPERTHWAIT AND VAN HORN CO.
FURNITURE CARPETS BEDDING
STOVES AND REFRIGERATORS.

(B)
IT WOULD PAY YOU TO TRAVEL MILES
To take in this extraordinary "Alteration Sale"

Folks from every part of the State are coming to old "No. 73" for real Furniture values; price comparisons with the hundred and one other "Sales" will bring you too! Tags plainly show

REDUCTIONS OF ¼ TO ⅓
from all regular prices all through the house

PARLOR	DINING ROOM	BEDROOM
Parlor Suits,	Sideboards,	Brass Bedsteads
Parlor Cabinets,	Dining Tables,	Enameled Bedsteads,
Pedestals,	Buffets,	Dressers,
Parlor Tables,	Serving Tables,	Chiffoniers,
Curio Cabinets,	China Closets,	Cheval Glasses,
Reception Chairs,	Chrystal Closets,	Dressing Tables,
	Leather Couches,	Costumers,
	Dining Chairs,	Bedroom Chairs,
	Cellaretts,	Bedroom Rockers,

—in fact there's Furniture for all the Home!
EVERY PRICE IN PLAIN FIGURES

EASY CREDIT TERMS:

50c. a week,	$2.00 month on	$30.00	worth
75c. a week,	3.00 month "	40.00	worth
1.00 a week,	4.00 month "	50.00	worth
1.25 a week,	5.00 month "	60.00	worth
1.50 a week,	6.00 month "	100.00	worth

"Cowperthwait Bedding" made in our own factories—it's right!

COWPERTHWAIT AND VAN HORN CO.
73 MARKET STREET NEWARK, N. J.

REMOVED
from 221 Park Avenue to 142 North Avenue, on the ground floor, where I am still offering property at a bargain. Step in as you are going by. If you will let me know what you want I can get it for you at the lowest possible price. I am still selling property on the slow payment plan.
M. F. GANO
'Phone 333-J.—Res., 969-J.

TURKISH BATHS!
TRY ONE.
Ladies, morning. Gentlemen, afternoons.
Take trolley to Sanitarium.
Somerset Street

William H. Kirch
CARPENTER AND BUILDER
66 DUER STREET N. PLAINFIELD
Estimates cheerfully given.
Jobbing promptly attended to. Tel. 468-J.

ALEX. LUSARDI,
Foreign and Domestic Fruits, Choice Confectionery, Nuts, Cigars, etc.
211 W. Front St. Tel. 507-W.

Meat Market.
Choice Meats, Poultry, Fish and Oysters always on hand. Sugar cured Corned Beef. International Hams and Bacon.
F. Neidig, 94 Somerset St. Telephone 781

E. B. Maynard's
Tonsorial Parlors. Electrical Massage for face and hair. First-class work. Children's Hair Cutting a specialty.
Tel. No. 754-R.
141 NORTH AVENUE.

JOHN WIRTH
(Successor to Henry Liefke.)
Bakery and Confectionery.
201-203 West Front St. Tel. No. 723.
All orders delivered at short notice.

HOAGLAND'S CITY EXPRESS BAGGAGE
Trucks and Vans for Furniture and Local Trucking.
OFFICE 205 PARK AVE.
Tel. 833-W. Residence Tel. 648-L.

William H. Pope,
ELECTRICIAN.
All kinds of electrical work done at reasonable prices
116 NORTH AVENUE.

REAL ESTATE
Bought, Sold and For Rent.
J. SACHAR,
751 WEST THIRD STREET.

SMALLEY BROS.
147 North Ave.
BUTCHERS
Everything usually found in a first-class market.
Roasting and Broiling Chickens a Specialty.
Orders called for and delivered.
Telephone 83-A. 5 1 tf

J. C. POPE & CO.,
INSURANCE AGENTS,
110 E. Front St., Plainfield, N. J.

A. H. ENANDER,
Sanitary Plumbing, Gas Fitting, Steam and Hot Water Heating.
Contractor for Sewer Connections.
125 Watchung Av. Rear.

L. Moraller & Son,
Watchmakers and Jewelers.
Watches, Clocks and Jewelry. Fine Watch and Clock Repairing a Specialty.
219 Park Ave. Plainfield, N. J.

JOHN WINZENREID,
Furniture and Freight Express.
Moving Vans and Storage.
819 Lee Place. 'Phone 649-R.

PLAINFIELD WINDOW CLEANING CO.
Renovating—Offices, stores and private residences. Service day or night. Furniture, china and glassware packed for shipping.
WM. A. KLINE, 611 W. 3d St.

JOHN A. KOCH.
Dealer in
Meats, Poultry, Fish, Oysters, etc.
200 Watchung Ave.
Corner Second Street. Telephone 573-J
Orders Called For and Delivered.

GUSTAVE HOFFMAN,
SEAFOOD.
Daily shipments at 329 West Front Street. Tel. 968.

TITUS H. LAURY
MASON AND BUILDER.
Office, 323 East Front Street.
Tile Setting, Mantel & Fron Work.
Telephone 454 L

DRUGGISTS.

GOING AWAY?
Take a supply of our Medicines with you. Also Toilet Articles, etc. You may not be able to get them satisfactorily where you are going. It is well to stock up and be sure.
C. M. NAGLE'S
PRESCRIPTION PHARMACY
'Phone 9114. Front and Grove Sts.

Complete Line of
REXALL
Goods at
MILLER'S PHARMACY
Park Ave. & 4th St. Tel. 253.

Hodge's Pharmacy.
Y. M. C. A. Building.
BELLE MEAD SWEETS.
Tel. 62.

HOTELS.

HOTEL WALDORF
EAST FRONT STREET.
HENRY WINDHAM, Prop.
Gottfried Kruger's Extra Beer on draught. Imported Wines, Liquors and Cigars. Hotel accommodations and private Dining-Room.

HOTEL KENSINGTON
(Licensed.)
J. H. STAATS Prop.
107-109-111 North Avenue.
Everything New and Up-to-date.
An inspection solicited.

HOTEL IROQUOIS
Commercial Headquarters. J. W. LEARY, Proprietor. Plainfield, N. J.
Pabst Milwaukee Beer on draft.
SUNDAY DINNERS
SPECIAL FEATURE

REAL ESTATE

RENTALS — REAL ESTATE.
GEO. F. BROWN.
Insurance and Real Estate
Commissioner of Deeds—Rents.
94 Somerset St. 'Phone 160.

Selected Stock
raised by the best stock growers in the country and purchased by us direct enable us to furnish
MEATS
of superior quality.
The Lamb, Beef, Veal and Pork that we offer is rich, tender and of fine flavor.
Our prices are not higher than other dealers, but we claim our meats are much better.
FRED. ENDRESS,
'Phone 690. 131-135 W. Front St.

N. FATOUROS
Dealer in
Fancy Fruits and Vegetables
Our specialties: California oranges, grape fruit, fancy apples, bananas, figs and dates, and a lot of other fancy goods.
All orders promptly attended to and delivered.
'Phone 887-R. 131-135 W. Front St.
ENDRESS' STAND.

HENRY WIERENGA
Residence 'Phone 517-J.
Furniture, Freight, Baggage Express and Rigger.
PIANO MOVING A SPECIALTY.
5 1 tf

Try a box of
DOBBINS' CIGARS.
Clear Havana Nickle Yara or any kind that you desire. Manufactured at 120 North avenue, opposite Kensington Hotel, Plainfield, N. J.

Kindling and Grate Wood.
Cedar Posts and Bean Poles. Prompt deliveries. Orders received at 69 Somerset St.
JOHN MOBUS,
P. O. Box 226.

STATIONERY AND TOYS,
HARPER,
411 PARK AVENUE

H. J. HAIROLD
Pianos Tuned and Regulated.
Tel. 440-R. Res. 142 E. 5th St.

SUNFLOWER PHILOSOPHY.

The man who steals from you is worse off than you are. In the end an honest dollar comes a hundred times easier than a stolen dollar.

When a traveling man does find a hotel that suits him he isn't backward about bragging about it.

What has become of the old-fashioned dentist who told every woman he pulled teeth for that hers were the hardest he ever pulled?

There may not be much left after the average picnic dinner has been eaten, but if there is, cake is always pretty well represented.

A man is pretty superstitious if he imagines killing a cat will bring him worse luck than letting it howl all night under his bedroom window.

There is one thing no healthy boy can understand: How any person can be so sick as to refuse to eat the good things the neighbors bring in.

The reason the women are not allowed to vote is because the suffragettes are not the ones who know how to cry effectively for what they want.

A woman whose husband doesn't drink can always give a vivid description of the fierce treatment she would administer to him if he came home drunk.

A Tight Wad can get along, but he could make more money by loosening up a little. People hate a Tight Wad, and keep everything possible from his grasp.—Atchison (Kan.) Globe.

HOUSEKEEPING HINTS.

An excellent thing for luncheon is an appetite.

The best kind of cards for calling are four aces.

Potatoes a la Bernhardt are potatoes cut long and slim.

To keep furniture from cracking—have no heavyweight callers.

To avoid toothache, be careful not to lay your teeth in a draught nights.

To keep eggs lay them in a cool place. If the hens do your laying for you, notify them.

Tipsy cake is made by taking a dry cake and pouring whisky into it until it can hold no more. If it is not tipsy then, it ought to be.—Boston Transcript.

PROVERBS.

The best friends are in the purse.

Scatter with one hand, gather with two.

Sometimes words hurt more than swords.

The blood of the soldier makes the glory of the general.

Rich men feel misfortunes that pass over a poor man's head.

Shallow wits censure everything that is beyond their depth.

The burden which was thoughtlessly got must be patiently borne.

Such as are careless of themselves can hardly be thoughtful of others.

A FEW BRIEF REMARKS.

The reel thing—A trout fisherman.

Graft and the world grafts with you.

The automobile slays more than the sleigh.

The "is-it-hot-enough-for-you?" man is under cover.

Making love in an automobile depends a good bit on the sparker.

Also the boodler may not care to let his left hand know what his right is doing.

Politeness is gradually becoming confined to the people who want to borrow money.

One time when the world is willing to take a man at his word is when he owns up to having made a mistake.

ALL SORTS.

The root of all evil thrives in any soil.

Food for reflection satisfies no craving appetite.

But, though marriage is a tie, it is seldom tongue tied.

It is bad manners for the man who snores to go to church.

Drivers of delivery wagons are generally "there with the goods."

The sort of small boys who are not the bad ones are the dead ones.

When a man can't do anything else, he can pose as a horrible example.

The close friend people like is the one who will loosen up now and then.

A scientist says that a sperm whale can swallow an automobile. Let's import a few sperm whales.

knowledged the other with affected carelessness. "But thus far you have failed to tell me anything strikingly new. Am I to understand you have some particular object in this exchange of amenities?"

"Most assuredly. It is to ask if such a person as you practically confess yourself to be—homeless, associating only with the most despicable and vicious characters, and leading so uncertain and disreputable a life—can be fit to assume charge of a girl, almost a woman, and mould her future?"

For a long, breathless moment Hampton stared incredulously at his questioner, crushing his cigar between his teeth. Twice he started to speak, but literally choked back the bitter words burning his lips, while an uncontrollable admiration for the other's boldness began to overcome his first fierce anger.

"By God!" he exclaimed at last, rising to his feet and pointing toward the door. "I have shot men for less. Go, before I forget your cloth. You little impudent fool! See here—I saved that girl from death, or worse; I plucked her from the very mouth of hell; I like her; she's got sand; so far as I know there is not a single soul for her to turn to for help in all this wide world. And you, you miserable, snivelling hypocrite, you little creeping Presbyterian parson, you want me to shake her! What sort of a wild beast do you suppose I am?"

Wynkoop had taken one hasty step backward, impelled to it by the fierce anger blazing from those stern, gray eyes. But now he paused, and, for the only time on record, discovered the conventional language of polite society inadequate to express his needs.

"I think," he said, scarcely realizing his own words, "you are a damned fool."

Into Hampton's eyes there leaped a light upon which other men had looked before they died,—the strange mad gleam one sometimes sees in fighting animals, or amid the fierce charges of war. His hand swept instinctively backward, closing upon the butt of a revolver beneath his coat, and for one second he who had dared such utterance looked on death. Then the hard lines about the man's mouth softened, the fingers clutching the weapon relaxed, and Hampton laid one opened hand upon the minister's shrinking shoulder.

"Sit down," he said, his voice unsteady from so sudden a reaction. "Perhaps—perhaps I don't exactly understand."

For a full minute they sat thus looking at each other through the fast dimming light, like two prize-fighters meeting for the first time within the ring, and taking mental stock before beginning their physical argument. Hampton, with a touch of his old audacity of manner, was first to break the silence.

"So you think I am a damned fool. Well, we are in pretty fair accord as to that fact, although no one before has ever ventured to state it quite so clearly in my presence. Perhaps you will kindly explain?"

The preacher wet his dry lips with his tongue, forgetting himself when his thoughts began to crystallize into expression.

"I regret having spoken as I did," he began. "Such language is not my custom. I was irritated because of your haste in rejecting my advances before hearing the proposition I came to submit. I certainly respect your evident desire to be of assistance to this young woman, nor have I the slightest intention of interfering between you. Your act in preserving her life was truly a noble one, and your loyalty to her interests since is worthy of all Christian praise. But I believe I have a right to ask, what do you intend for the future? Keep her with you? Drag her about from camp to camp? Educate her among the contaminating poison of gambling holes and dance-halls? Is her home hereafter to be the saloon and the rough frontier hotel? Her ideal of manhood the quarrelsome gambler, and of womanhood a painted harlot? Mr. Hampton, you are evidently a man of education, of early refinement; you have known better things; and I have come to you seeking merely to aid you in deciding this helpless young woman's destiny. I thought, I prayed, you would be at once interested in that purpose, and would comprehend the reasonableness of my position."

Hampton sat silent, gazing out of the window, his eyes apparently on the lights now becoming dimly visible in the saloon opposite. For a considerable time he made no move, and the other straightened back in his chair watching him.

"Well!" he ventured at last, "what is your proposition?" The question was quietly asked, but a slight tremor in the low voice told of repressed feeling.

"That, for the present at least, you confide this girl into the care of some worthy woman."

"Have you any such in mind?"

"I have already discussed the matter briefly with Mrs. Herndon, wife of the superintendent of the Golden Rule mines. She is a refined Christian lady, beyond doubt the most proper person to assume such a charge in this camp."

Hampton flung his sodden cigar butt out of the window. "I'll talk it over to-morrow with—with Miss Gillis," he said, somewhat gruffly. "It may be this means a good deal more to me than you suppose, parson, but I'm bound to acknowledge there is considerable hard sense in what you have just said, and I'll talk it over with the girl."

Wynkoop held out his hand cordially and the firm grasp of the other closed over his fingers.

"I don't exactly know why I didn't kick you downstairs," the latter commented, as though still in wonder at himself. "Never remember being quite so considerate before, but I reckon you must have come at me in about the right way."

If Wynkoop answered, his words were indistinguishable, but Hampton remained standing in the open door watching the missionary go down the narrow stairs.

"Nervy little devil," he acknowledged slowly to himself. "And maybe, after all, that would be the best thing for the Kid."

CHAPTER VI.
"To Be or Not to Be."

They were seated rather close together upon the steep hillside, gazing silently down upon squalid Glencaid. At such considerable distance all the dull shabbiness of the mining town had disappeared, and it seemed almost ideal, viewed against the natural background of brown rocks and green trees. Everywhere was loneliness, no sound telling of the labor of man reached them, and the few scattered buildings far below resembling mere doll-houses.

They had conversed only upon the constantly changing beauty of the scene, or of incidents connected with their upward climb, while moving slowly along the trail through the fresh morning sunshine. Now they sat in silence, the young girl, with cheeks flushed and dreamy eyes aglow, gazed far off along the valley, the man watching her curiously, and wondering how best to approach his task.

Observing her now, sitting thus in total unconsciousness of his scrutiny, Hampton made no attempt to analyze the depth of his interest for this waif who had come drifting into his life. Even to his somewhat prejudiced eyes she was not an attractive creature, for she possessed no clear conception of how to render apparent those few feminine charms she possessed. Negligence and total unconsciousness of self, coupled with lack of womanly companionship and guidance, had left her altogether in the rough. He marked now the coarse ragged shoes, the cheap patched skirt, the tousled auburn hair, the sunburnt cheeks with a suggestion of freckles plainly visible beneath the eyes, and some of the fastidiousness of early days caused him to shrug his shoulders. Yet underneath the tan there was the glow of perfect young health; the eyes were frank, brave, unflinching; while the rounded chin held a world of character in its firm contour. Somehow the sight of this brought back to him that abiding faith in her "dead gameness" which had first awakened his admiration.

"Kid," he ventured at last, "you were talking while we came up the trail about how we'd do this and that after awhile. You don't suppose I'm going to have any useless girl like you hanging around on to me, do you?"

She glanced quickly about at him, as though such unexpected expressions startled her from a pleasant reverie. "Why, I—I thought that was the way you planned it yesterday," she exclaimed, doubtfully.

"Oh, yesterday! Well, you see, yesterday I was sort of dreaming; to-day I am wide awake, and I've about decided, Kid, that for your own good, and my comfort, I've got to shake you."

A sudden gleam of fierce resentment leaped into the dark eyes, the unrestrained glow of a passion which had never known control. "Oh, you have, have you, Mr. Bob Hampton? You have about decided! Well, why don't you altogether decide? I don't think I'm down on my knees begging you for mercy. Good Lord! I reckon I can get along all right without you—I did before. Just what happened to give you such a change of heart?"

"I made the sudden discovery," he said, affecting a laziness he was far from feeling, "that you were too near being a young woman to go traipsing around the country with me, living at shacks, and having no company but gambling sharks, and that class of cattle."

"Oh, did you? What else?"

"Only that our tempers don't exactly seem to jibe, and the two of

"I Think You Are a Damned Fool."

us can't be bosses in the same ranch."

She looked at him contemptuously, swinging her body farther around on the rock, and sitting stiffly, the color on her cheeks deepening through the sunburn. "Now see here, Mister Bob Hampton, you're a fraud, and you know it! Didn't I understand exactly who you was, and what was your business? Didn't I know you was a gambler, and a 'bad man?' Didn't I tell you plain enough out yonder"—and her voice faltered slightly—"just what I thought about you? Good Lord! I haven't been begging to stick with you, have I? I just didn't know which way to turn to, after dad was killed, and you sorter hung on to me, and I let it go the way I supposed you wanted it. But I'm not particularly stuck on your style, let me tell you, and I reckon there's plenty of ways for me to get along. Only first, I propose to understand what your little game is. You don't throw down your hand like that without some reason."

Hampton sat up, spurred into instant admiration by such independence of spirit. "You grow rather good-looking, Kid, when you get hot, but you go at things half-cocked, and you've got to get over it. That's the whole trouble—you've never been trained, and I wouldn't make much of a trainer for a high-strung filly like you. Ever remember your mother?"

"Mighty little; reckon she must have died when I was about five years old. That's her picture."

Hampton took in his hand the old-fashioned locket she held out toward him, the long chain still clasped about her throat, and pried open the stiff catch with his knife blade. She bent down to fasten her loosened shoe, and when her eyes were uplifted his gaze was riveted upon the face in the picture.

"Mighty pretty, wasn't she?" she asked, with a sudden girlish interest, bending forward to look, regardless of his strained attitude. "And she was prettier than that, even, the way I remember her best, with her hair all hanging down, coming to tuck me into bed at night. Someway that's how I always seem to see her."

The man drew a deep breath, and snapped shut the locket, yet still retained it in his hand. "Is—is she dead?" he questioned, and his voice trembled in spite of his steel nerves.

"Yes, in St. Louis; dad took me there with him two years ago, and I saw her grave."

"Dad? Do you mean old Gillis?"

She nodded, beginning dimly to wonder why he should speak so fiercely and stare at her in that odd way. He seemed to choke twice before he could ask the next question.

"Did he—old Gillis, I mean—claim to be your father, or her husband?"

"No, I don't reckon he ever did, but he gave me that picture, and told me she was my mother. I always lived with him, and called him dad. I reckon he liked it, and he was mighty good to me. We were at Randolph a long time, and since then he's been post-trader at Bethune. That's all I know about it, for dad never talked very much, and he used to get mad when I asked him questions."

Hampton dropped the locket from his grasp and arose to his feet. For several minutes he stood with his back toward her, apparently gazing down the valley, his jaw set, his dimmed eyes seeing nothing. Slowly the color came creeping into his face, and his hands unclinched. Then he wheeled about, and looked down upon her, completely restored to his old nature.

"Then it seems that it is just you and I, Kid, who have got to settle this little affair," he announced, firmly. "I'll have my say about it, and then you can uncork your feelings. I rather imagine I haven't very much legal right in the premises, but I've got a sort of moral grip on you by reason of having pulled you out alive from that canyon yonder, and I propose to play this game to the limit. You say your mother is dead, and the man who raised you is dead, and, so far as either of us know, there isn't a soul anywhere on earth who possesses any claim over you, or any desire to have. Then, naturally, the whole jack-pot is up to me, provided I've got the cards. Now, Kid, waving your prejudice aside, I ain't just exactly the best man in this world to bring up a girl like you and make a lady out of her. I thought yesterday that maybe we might manage to hitch along together for awhile, but I've got a different think coming to-day. There's no use disfiguring the truth. I'm a gambler, something of a fighter on the side, and folks don't say anything too pleasing about my peaceful disposition around these settlements; I haven't any home, and mighty few friends, and the few I have got are nothing to boast about. I reckon there's a cause for it all. So, considering everything, I'm about the poorest proposition ever was heard of to start a young ladies' seminary. The Lord knows, old Gillis was bad enough, but I'm a damned sight worse. Now, some woman has got to take you in hand, and I reckon I've found the right one."

"Goin' to get married, Bob?"

"Not this year; it's hardly become so serious as that; but I'm going to find you a good home here, and I'm going to put up plenty of stuff, so that they'll take care of you all right and proper."

The dark eyes never wavered as they looked steadily into the gray ones, but the chin quivered slightly.

"I reckon I'd rather try it alone," she announced stubbornly. "Maybe I might have stood it with you, Bob Hampton, but a woman is the limit."

"I expect it will go rather hard at first, Kid," he admitted craftily, "but I think you might try it a while just to sort of please me."

"Who—who is she?" doubtfully.

"Mrs. Herndon, wife of the superintendent of the 'Golden Rule' mine;" and he waved his hand toward the distant houses. "They tell me she's a mighty fine woman."

"Oh, they do? Then somebody's been stirring you up about me, have they? I thought that was about the way of it. Somebody wants to reform me, I reckon. Well, maybe I won't be reformed. Who was it, Bob?"

"The Presbyterian missionary," he confessed reluctantly, "a nervy little chap named Wynkoop; he came in to see me last night while you were asleep." He faced her open scorn unshrinkingly, his mind fully decided, and clinging to one thought with all the tenacity of his nature.

"A preacher!" her voice vibrant with derision, "a preacher! Well, of all things, Bob Hampton! You led around by the nose in that way! Did he want you to bring me to Sunday school? A preacher! And I suppose the fellow expects to turn me over to one of his flock for religious instruction. He'll have you studying theology inside of a year. A preacher! Oh, Lord, and you agreed! Well, I won't go; so there!"

"As I understand the affair," Hampton continued, as she paused for breath, "it was Lieut. Brant who suggested the idea of his coming to me. Brant knew Gillis, and remembered you, and realizing your unpleasant situation, thought such an arrangement would be for your benefit."

"Brant!" she burst forth in renewed anger; "he did, did he! The putty-faced dandy! I used to see him at Bethune, and you can bet he never bothered his head about me then. No, and he didn't even know me out yonder, until after the sergeant spoke up. What business has that fellow got planning what I shall do?"

Hampton made no attempt to answer. It was better to let her indignation die out naturally, and so he asked a question. "What is this Brant doing at Bethune? There is no cavalry stationed there."

"Good Lord! I Haven't Been Begging to Stick with You, Have I?"

She glanced up quickly, interested by the sudden change in his voice. "I heard dad say he was kept there on some special detail. His regiment is stationed at Fort Lincoln, somewhere farther north. He used to come down and talk with dad evenings, because daddy saw service in the Seventh when it was first organized after the war."

"Did you—did you ever hear either of them say anything about Maj. Alfred Brant? He must have been this lad's father."

"No, I never heard much they said. Did you know him?"

"The father, yes, but that was years ago. Come, Kid, all this is only ancient history, and just as well forgotten. Now, you are a sensible girl, when your temper don't get away with you, and I am simply going to leave this matter to your better judgment. Will you go to Mrs. Herndon's, and find out how you like it? You needn't stop there an hour if she isn't good to you, but you ought not to want to remain with me, and grow up like a rough boy."

"You—you really want me to go, don't you?"

"Yes, I want you to go. It's a chance for you, Kid, and there isn't a bit of a show in the kind of a life I lead. I never have been in love with myself, and only took to it in the first place because the devil happened to drive me that way. The Lord knows I don't want to lead any one else through such a muck. So it is a try?"

The look of defiance faded slowly out of her face as she stood gravely regarding him. The man was in deadly earnest, and she felt the quiet insistence of his manner.

"You bet, if you put it that way," she consented, simply, "but I reckon that Mrs. Herndon is likely to wish I hadn't."

Together, yet scarcely exchanging another word, the two retraced their steps slowly down the steep trail leading toward the little town in the valley.

(CONTINUED.)

New Jersey Central

Passenger Stations in New York—West 23d St., N. R., Foot Liberty St., N. R.
In Effect June 23, 1907.

For New York—2.17, 3.37, 5.36, 6.02, 6.29, 6.57, 7.05, 7.25, 7.28, 7.45, 7.47, 7.55, 8.00, 8.11, 8.20, 8.36, 8.44, 9.29, 9.59, 10.28, 10.55 a. m., 12.00, 12.19, 12.42, 1.09, 1.27, 2.31, 2.44, 3.09, 3.42, 3.50, 4.02, 4.45, 5.53, 6.29, 6.48, 7.09, 7.37, 8.27, 9.27, 9.31, 10.17, 11.28 p. m. Sunday—2.17, 3.37, 4.47, 7.23, 7.58, 8.52, 9.34, 9.45, 10.18, 10.32 a. m., 12.40, 1.09, 1.45, 2.41, 3.09, 3.30, 4.29, 5.32, 5.41, 6.48, 8.13, 8.35, 9.42, 10.28, 10.41 p. m.

For Newark—5.36, 6.29, 6.57, 7.05, 7.25, 7.28, 7.47, 8.11, 8.36, 8.44, 9.29, 9.59, 10.55 a. m., 12.42, 1.09, 1.27, 2.31, 2.44, 3.09, 3.42, 3.50, 4.07, 4.45, 5.53, 6.29, 7.09, 7.37, 8.27, 9.31 p. m. Sunday—7.23, 8.52, 9.34, 10.18, 10.32 a. m., 12.40, 1.09, 1.45, 2.41, 3.09, 3.30, 4.29, 5.32, 5.41, 6.48, 8.13, 8.35, 9.42, 10.28 p. m.

For Somerville—5.19, 7.11, 8.21, 9.17, 9.55, 11.00 a. m., 1.01, (1.41 Saturday only), 2.02, 2.08, 3.49, 4.33, 5.04, 5.23, 5.57 except Saturdays, 6.04, 6.19, 6.37, 7.12, 7.29, 8.08, 9.37, 10.23, 11.26 p. m., 12.59 (except Mondays) night. Sunday—5.45, 8.43, 9.16, 11.06 a. m., 1.05, 2.03, 3.40, 5.27, 6.30, 7.05, 8.30, 10.15, 11.04 p. m.

For Bethlehem, Allentown and Mauch Chunk—5.25, 9.55 a. m., 2.08, 5.28, 5.47 p. m. Sundays—5.45 a. m., 2.08, 5.47, 7.05 p. m.

For Wilkesbarre and Scranton—9.55 a. m., 2.08, 5.47 p. m. Sundays—5.45 a. m. 5.47 p. m.

For Long Branch and Asbury Park, etc.—2.37, 8.11, 10.55 a. m., (12.42 Saturdays only), 1.27, 3.50, 4.02, 4.45, 6.29, 11.28 p. m. Sundays—8.52, 9.45 a. m., 3.30, 8.13 p. m.

For Lakewood and Atlantic City—3.37, 9.29 a. m., (12.42 Atlantic City Express Saturdays only), 1.27, 2.44 p. m. Sundays—9.45 a. m., 1.45 p. m.

For Philadelphia—7.13, 7.39, 8.45, 9.12, 10.43 a. m., 12.13, 12.42, 1.39, 2.13, 2.45, 6.13, 6.44, 8.50, 9.46 p. m., 1.17 night. Sunday—8.45, 9.53, 10.39, 10.43, 11.42 a. m., 12.42, 1.44, 2.45, 3.42, 4.55, 5.39, 6.44, 8.50, 9.46 p. m., 11.25, 1.17 night.

For Reading and Harrisburg—5.25, 9.55 a. m., 2.08, (5.47 through train). Sundays—2.03, 5.47 p. m.

For Pottsville, Sunbury and Williamsport—5.25, 9.55 a. m., 2.08 p. m. Sundays—2.03 p. m.

For Baltimore and Washington—8.45, 10.43 a. m., 12.42, 2.45, 6.44 p. m. Sundays—8.45, 10.43 a. m., 12.42, 2.45, 3.42, 6.44 p. m.

*Change cars at Bound Brook.

W. G. BESLER, Vice Pres. & Gen. Mgr. W. C. HOPE, Gen. Pass. Agt.

Lehigh Valley Railroad

Time table in Effect Nov. 18th, 1906.
LEAVE SOUTH PLAINFIELD, N. J.

7.55 a. m. daily (except Sunday) local to Mauch Chunk.

8.42 a. m. daily, express to Easton, Wilkesbarre, Rochester, Buffalo, and principal intermediate stations.

10.46 a. m. daily for Easton, Wilkesbarre, Ithaca, Buffalo and Chicago.

1.52 p. m. daily, local for Easton, Mauch Chunk, Hazleton, Pottsville and Shenandoah.

4.58 p. m. daily (except Sunday) "Wilkesbarre and Scranton Express" Solid vestibule train to Wilkesbarre through Parlor Car via D. & H. R. R. to Scranton and Carbondale.

6.40 p. m. daily, solid vestibule train to Buffalo, Toronto and Chicago and principal intermediate stations except Rochester.

6.22 p. m. daily (except Sunday) local to Easton.

FRANK ROWLEY, City Ticket Agent, 218 West Front Street, Plainfield, N. J. Telephone 112.

Arrival and Departure of Mails.

PLAINFIELD POSTOFFICE.
Office opens 7 a. m., closes 7 p. m.
On Saturdays close half hour later.

NEW YORK MAIL.
Arrive—7:00, 8:40, 11:30 a. m., 2:30, 5:00 5:30, 9 p. m., 12 midnight.
Close—7:30, 9:30 a. m., 1:00, 2:20, 6:00 5:30 p. m.

SOMERVILLE AND EASTON.
Arrive—8:40 a. m., 1:30, 3:15 and 7 p. m
Close—7:30 a. m., 1:45 and 4:30 p. m.

PHILADELPHIA—Direct.
Arrive—7:30, 8:40 and 11:30 a. m., 2:30 7:00 p. m.
Close—7:15, 7:30, 9:30 a. m., 12:35, 2:20 6:00, 7:15 p. m.

THROUGH FAST MAIL FOR EAST
Close—1:00 and 7:15 p. m.

THROUGH FAST MAIL FOR WEST AND SOUTH.
Close—12:35, 6:00, 7:15 p. m.

PENNSYLVANIA, West of Easton.
Close—12:35 p. m.

ELIZABETH—Direct.
Arrive—8:40 a. m., 2:30, 5:30 p. m.
Close—7:30 a. m., 2:20, 6:00 p. m.

NEWARK—Direct.
Arrive—8:40 a. m., 2:30, 5:30 p. m., 12 midnight.
Close—7:30, 9:30 a. m., 1:00, 2:20 and 6:00

WATCHUNG, WARRENVILLE.
Arrive—12:30 p. m.
Close—9:00 a. m.

WATCHUNG.
Close—5:30 p. m.
Arrive—6:45 p. m.

SUNDAY MAILS.
Office open from 9:30 to 10:30 a. m.
Mail closes at 6:15 p. m.

E. H. BIRD, P. M.

J. HIMMELFARB,

Ladies' Tailoring and Dressmaking. Altering and Remodelling neatly done.
Habits a specialty.
Perfect fit guaranteed.
Fall Models Soon Ready.
311 New St., near Truell Court.
Tel. 903-J.

Sewer Work

I desire to inform the people of Plainfield that I am prepared to do all kinds of sewer work, such as contracts for new work or overhauling old work.
Telephone 522-J.

ALEX. KANE,
The House-wrecker. S 24 1m

Mrs. John Brown,

Successor to John Burke and Jones & Co.
Cesspools and Vaults Cleaned from $3.00 upwards
Satisfaction Guaranteed.
Don't give your order until you consult me.
Estimates Cheerfully Given.
Leave orders at J. T. Vail's, North avenue, Plainfield. N. J
Postoffice Box 718.
FRANK BURKE, Manager.

SUCCESS IS ASSURED ALREADY

we see in the volume of our sales of
DIAMONDS
that we will continue to be the diamond merchants of Newark.
ALREADY
we see large increases in our repair department in which we employ only competent men.
ALREADY
we are doing many times more business than we ever dreamed we would. We believe the public has bestowed this great success upon us because of the very satisfactory services rendered and the modest charges asked.
Will you join this clientele?
You couldn't go to a better place.
Our Optical Department.
which is second to none in New Jersey should be used by those desiring real optical satisfaction.
Frank Holt & Co.,
Broad and Academy Sts.
Newark, N. J.

Quality and Price

The two vital questions in your piano purchase are, first, quality; second, price. An unsatisfactory piano, in tone and action, is the most annoying article you can have in your home. You dislike to be expending money on it continually to keep it in playing condition.
Hallett & Davis Pianos
give permanent satisfaction. Come in and examine our new Style B.
We are sure you will have none other than this piano.
The price is ..... $350.
IT IS EXACTLY RIGHT.
Write for art catalogue.
New Pianos to Rent
We rent only new and thoroughly dependable pianos.
$3, $4 and $5 a month.
Call or telephone.
Est. 1839.
Hallet & Davis
PIANO COMPANY
170 E. Front St., Plainfield.
"The Hallet & Davis Payment Plan saves you money, saves your nerves and saves your patience." m t w

ESTATE OF Margaret Carney deceased. Pursuant to the order of George T. Parrot, Surrogate of the County of Union, made on the application of the undersigned, executrices of said deceased, notice is hereby given to the creditors of said deceased to exhibit to the subscribers under oath or affirmation their claims and demands against the estate of said deceased within nine months from the thirtieth day of July, 1907, or they will be forever barred from prosecuting or recovering the same against the subscribers.
MARY A. CARNEY,
MARGARET L. CARNEY,
7 31 9w Executrices.

EDUCATIONAL.

The Hartridge School

Will be re-opened
Tuesday, October, 1st,
ELEMENTARY DEPARTMENT AND KINDERGARTEN
(for girls and boys).
303 East Seventh Street.
ACADEMIC DEPARTMENT
(for girls only).
107 and 109 West Seventh Street.
Pupils in each grade limited.
Application may be made to the Principal,
MISS EMELYN B. HARTRIDGE,
9 3 1m 107 West Seventh St.

Mr. Leal's School for Boys

WILL RE-OPEN ON
Tuesday, September 17th
College preparation.
Circular on application.
JOHN LEAL, Principal.

Plainfield Business College

WOODHULL & MARTIN BUILDING.
SCHOOL OF ENGLISH.
Fall term begins Sept. 3rd.
Investigate this school—it pays. 1½ hours devoted to English every day. Day and Evening sessions all the year.
Capacity 400 students.
A. S. HERR, Prin. and Prop.

ST. GABRIEL'S ACADEMY

Cor. Jackson and Watchung Avennes. North Plainfield, N. J.
Under direction of Sisters of Mercy.
Opens Sept. 9th.
Full academic course for young ladies, including special Courses in English, French, Latin, Drawing, Painting and Artistic Needlework. Boys under 13 years of age taken. For full particulars apply to sister directress. 16 18

SHEET MUSIC SALE

5 and 10c per Copy
CHAS. M. SUHR 144 E. 4th St

Advertisements

—FOR—
New York Herald,
World, Times, Sun, Journal, Telegram, American, Brooklyn Eagle
—and—
Newark Evening News
Received at
The Daily Press
AT REGULAR OFFICE RATES.

YOU WILL NEVER BUY A HOME WITH MONEY PAID FOR RENT IN THE PAST.
START NOW TO
OWN A HOME
of your home by taking out shares in
THE CENTRAL BUILDING AND LOAN ASSOCIATION OF PLAINFIELD.
J. F. MacDonald, Sec'y.
Smalley Building, 149 North Ave.

Cleaning, Pressing and Dyeing.
Monthly Contracts.
Pressing called for and delivered,
EVENING DRESSES A SPECIALTY.
Ladies' Waists Cleaned, 25 cents upwards
Gents' Suits Dyed and Cleaned, $1.50.
We do our own work at
M. A. Brown's, 216 West Second St.

Her Fault.

O woman, in your hours of ease
Uncertain, coy and hard to please,
Few men would steal and few would cheat
But for the things you wear and eat.
—Chicago Record-Herald.

Fine!

A super who spoke but one line
Made a mess of it time after time,
So just to remind him
The manager fined him,
Now that supe speaks that line superfine.
—Bohemian Magazine.

Too Slow.

"Has your son decided what profession he will pursue?"

"No, but it doesn't make any difference. He wouldn't catch up with any."—Baltimore American.

Sartain.

A parson may no faddist be
Of fashion, don't you know,
Yet often matrimonially
He ties a nattay beau.
—Judge.

Sarcasm.

Mrs. Jawback—There's something preying on my mind.

Mr. Jawback—Don't worry. It will starve to death.—Cleveland Leader.

Mr. and Mrs. John Matthews, of Somerset street, are spending two weeks at Asbury Park.

Mrs. L. B. Woolston and family, of Fairview avenue, are home from their sojourn at Asbury Park.

Mr. and Mrs. James C. Keegan, of New York, have returned home after a visit of two weeks with relatives in the borough.

TIME TO ACT.

Don't Wait for the Fatal Stages of Kidney Illness—Profit by Plainfield People's Experiences.

Occasional attacks of backache, headaches and dizzy spells are common early symptoms of kidney disorders. It's an error to neglect these ills. The attacks may pass off for a time, but return with greater intensity. If there are symptoms of dropsy—puffy swewllings below the eyes, bloating of limbs or ankles, or any other part of the bohy, don't delay a minute. Begin taking Doan's Kidney Pills, and keep up the treatment until the kidneys are well, when your old-time health and vigor will return. Cures in Plainfield prove the effectiveness of this great kidney remedy.

Charles H. Lippencott, painter, of 107 Somerset street, Plainfield, N. J., says: "The statement made by me some years ago regarding what Doan's Kidney Pills had done for me was not only true at that time but now, four years later, I am glad to confirm it. I had dull, heavy pains around my groins, dreadful backache, dizzy spells and in damp weather or when I caught cold the trouble was so bad I could not get about. I tried my best to find some prescription or remedy to cure me, but without success. I was suffering intensely when I got Doan's Kidney Pills at Randolph's pharmacy, but it only required a few doses to convince me that I had the right remedy. In a short time I was cured. I have used your remedy since then and with the same satisfactory result. I am glad to say anything in praise of Doan's Kidney Pills."

For sale by all dealers. Price 50 cents. Foster-Milburn Co., Buffalo, New York, sole agents for the United States.

Remember the name—Doan's—and take no other.

The Rayo Lamp
Cannot be equalled for its bright and steady light, simple construction and absolute safety. Equipped with latest improved burner. Made of brass throughout and nickel plated. Every lamp warranted. Write to nearest agency if not at your dealer's.
STANDARD OIL COMPANY.

Your depositary should be chosen with a view of obtaining absolute security of your principal; of receiving the largest rate of interest consistent with safe banking; and of securing the best service and accommodation.

THE PLAINFIELD TRUST COMPANY

Capital and Surplus $250,000.

IT PAYS TO SHOP AT

TEPPER'S

FORMERLY I. H. BOEHM.

109-111-113 WEST FRONT STREET AND 126 PARK AVENUE

STORE WILL CLOSE MONDAY NEXT ON ACCOUNT OF HOLIDAY.

MEN'S AND WOMEN'S UMBRELLAS.

We bought three lots of Men's and Women's Umbrellas at about one-fourth under value, from one of the biggest makers in the business, and these are umbrellas of the reliable sort—everyone is guaranteed to stand full service, therefore you need not hesitate to buy from this lot under price. These are the concessions we secured and you get them that same way.

$1.00 Men's and Women's 26 and 28-inch Umbrellas, guaranteed fast color, twilled sateen; the women's have fancy handles; you could not duplicate these under $1 in a regular way; special at ..... .79

$1.25 and $1.50 Men's and Women's Union Taffeta Umbrellas, woven selvage, 26 and 28-in., plain and fancy handles; there are as many worth $1.50 as at $1.25 $1.00

$1.98 Men's and Women's 26 and 28-inch Union Taffeta Umbrellas, woven selvage, not a better covering made at $1.98—neither for service nor appearance, special at $1.50

The Boehm stock of Silk Umbrellas to be closed out—Every Boehm silk umbrella on hand at one-fourth to half of Boehm's prices; that means you can buy a fine silk umbrella, formerly at $4.50, now $2.25 to $2.50; those formerly at $6.00, now at $3.00 to $3.50

IN THE READY TO WEAR DEPARTMENT.

SKIRTS.

Women's Neat Mixed Wool Skirts in brown stripes and checks, made with pleats and bands; $4.00 value at $2.98

Women's Stylish Panama Skirts, made with deep pleats and two rows wide tucks, with small tucks between, black and blue; $5.00 value, at $3.98

Women's Handsome Panama Skirts, made of finest Panama, with woven satin finish bands, with deep pleats; splendid $10.00 skirt, black, blue, brown, at $7.98

Women's Heavy Sicilian Skirts, beautiful high lustre, made of a neat mixture, in blue and brown, pleats and bands; $7.00 value at $4.98

BOYS' WASH SUITS.

All that remain of the Boys' Wash Suits now at these cut prices:

50c Wash Suits 39c
75c and 85c Wash Suits 61c
$1.00 and $1.25 Wash Suits 78c
Sizes 3 to 8.

RUBBER DRESSING COMBS.

We have just added a line of Dressing Combs that we guarantee to last twelve months without a tooth breaking out, if it does we replace it, and the prices are very moderate, too—probably one-fourth less than you would pay for similar combs that are not guaranteed. Come and see these. All coarse and coarse and fine teeth at 25c, 39c and 50c each.

The Millinery Department Has a Word to Say:

The work-room is crowding up pretty new fall Hats, designed by Miss Strohuber. She has seen all that is new from across the waters, having entree to the most exclusive Millinery importers in this country. And how near some of those charming hats are reproduced! One could hardly tell the original $75 hat from the very reasonable one made here, but then Miss Strohuber has that distinction—and you will see Hats here this fall such as Plainfield has not had before; and prices reasonable above all.

M. & A. TEPPER

Said His Life Was Threatened.

The case of Henry Swoody, who was arrested recently on a disorderly charge preferred by James Fillmore, a neighbor, wso swore that Swoody had threatened his life and had used indecent language, was given a hearing before Recorder Dolliver in the Borough Court, last night. Sentence was suspended.

Picnic Saturday.

The fourth annual picnic of St. Stephen's church Sunday-school will be held Saturday afternoon and evening at the parish house grounds. There will be games an dan attractive program.

John A. O'Keefe, formerly of this city, but now of Buffalo, is very active on the committee of arrangements for "Old Home Week" at Buffalo, which is being celebrated this week.

Cut Himself With Jack-Knife.

Bewark Darader, a Hungarian, aged 24 years, residing at Dog Corners, was treated at the hospital yesterday for a punctured wound of the left wrist. He was whittling a stick of wood with a jack-knife, when the blade slipped inflicting the wound. The injury is not a serious one.

Patrick McConnell Injured.

Patrick McConnell, aged 27 years, employed as a machinist at the Pond Tool Works, suffered a severe injury to his hand this morning, it being caught in the gearing of a large machine. The man went to the hospital, where the hand was dressed.

—Plums, plums, plums at Neuman Brothers, the grocers.

Max Perkins, formerly of this city, has taken a clerical position in the office of the New York Tribune.

"CENTRAL PARK"

Was—Is—Will Be

IT WAS, only about a year ago, just a pretty farm.

IT IS to day the finest building site in Plainfield, with broad avenues macadamized their entire width, concrete curb, sidewalks, trees, gas, electric light, in fact all improvements. Nearly $100,000 expended in new and handsome dwellings, now ready for the market.

WHAT IT WILL BE we hardly dare predict, with contracts out for even more extensive improvements and twelve more handsome residences.

Central Park is that beautifully situated tract bounded by Park, Prospect, Hillside and Thornton Avenues.

Lots selling rapidly—Prices very low—Great investment or speculative opportunities.

COME AND SEE.

CENTRAL PARK REALTY CO.

917 Watchung Ave., Tel. 816-L, or your own broker

w.f.&s.

PERSONAL.

L. L. Sheppard, of Central avenue, has returned to work after a two weeks' vacation.

Miss Emily Duvier, of East Front street, has gone to East New York to visit a cousin.

Miss Julia Moore, of Chicago, is visiting her brother, N. O. Moore, of West Sixth street.

Dr. Hart, of this city, left Monday for Westfield, N. Y., where he will spend his vacation.

Miss Hannah McGrath returned home after spending the month of August at Newport, R. I.

Mrs. J. McKinles, of West Seventh street, returned home today after a sojourn at Asbury Park.

M. H. Ewart, of Fairview avenue, have returned home after an extended trip through the Western States.

Miss Claypool, a teacher in the Borough High School, has returned from her vacation spent at Pocono, Pa.

Miss Bertha Neely, of Pittsburg, is visiting at the home of Mr. and Mrs. Herman Berkhan, of Watchung avenue.

Miss Kate Mulligan and Miss Margaret Hamill have returned home after spending two weeks in Asbury Park.

Leo E. Kenney, of Watchung avenue, has returned from a two weeks' stay at the Surf House, Asbury Park.

Mr. and Mrs. John H. Doane, of East Seventh street, are home from Moscow, Pa., where they spent their vacation.

Mr. and Mrs. Will F. Williams, of Westervelt avenue, have returned home after a delightful vacation at Pocono, Pa.

Miss Mildred Schlinger, of Yonkers, N. Y., is visiting at the home of Mr. and Mrs. J. J. Kenney, of East Second street.

CHRISTIAN FIELD.

The Ladies' Aid Society of the German Lutheran church will meet at the parsonage, 2 Stone street, tomorrow afternoon at 3 o'clock.

The Christian Endeavor Society, of the Seventh-day Baptist church, will hold a corn roast tonight at the home of Oscar Ellis, near Watchung.

The mid-week service at the Congregational church will be held Friday night, instead of tonight, and will be led by the pastor, Rev. C. L. Goodrich. It will be preparatory to the communion service to be held Sunday morning.

MARTIN A GREAT SHOT.

Won Laurels In Inter-Regimental Shoot.

The Second New Jersey Regiment won a victory in the shoot for the Columbia trophy at Sea Girt, yesterday, from the First Regiment, of Newark, in what was considered the most exciting contest of the season. The final score was 1,066 to 1,064. Major William B. Martin, a member of the State ten, was highest with 191, with Lieut. C. F. Sylvester second at 183.

New Jersey's Second Troop took the honors in the carbine team match with which the second day of the tournament opened. The result of the Governor's match, which had been in progress at Sea Girt, was announced yesterday. Major William B. Martin won with a total of 137, beating out Major Price by making a perfect score at the 500-yard range.

TRIES DRIVING UPSTAIRS.

Marshal Interrupts Amusement of Mountainside Man.

Samuel Balston, of Mountainside, drove from his home to North Plainfield this morning, with a load. The load was in him. Chief Marshal George Weiss caught sight of him at 320 Somerset street, trying to drive up on the front porch. The horse was halfway up the steps, and Balston sat complacently in the buggy, urging the animal to persevere.

He was in a mellow mood, and readily consented to accompany the officer to the station house. On the way to the lockup he asked Weiss if he thought the coming winter would be a hard one. The marshal said it would be for drunks.

Ben With Us Again.

Benjamin LaVere has decided to give one open-air concert in this city on Friday night, September 13. The place selected for the concert is opposite the Woodhull & Martin building on East Front street. Mr. LaVere will have a band of at least twenty, all of whom will be soloists. He is preparing the program now and it will comprise all of the very latest selections.

Borough Court News.

The two Hebrews caught riding their bicycles on the sidewalk in the borough a few days ago, were each fined $1 by Recorder Dolliver in the borough court, last night. Augustus Wolfe, who was charged with being drunk and disorderly, was released under suspended sentence.

Mrs. Martin Stricken.

Mrs. L. L. Martin, mother of F. H. Martin, of Grove street, suffered a stroke of paralysis at her home on Saturday.

—The Y. M. C. A. directors will meet tomorrow night.

—P. H. Latourette, auctioneer, will sell the personal property at 44 Clinton avenue tomorrow at 2 p. m.

BOROUGH GETS $13.

As a Result of a Fight Among Italians.

Recorder Charles M. Dolliver presided over a busy session in the Borough Court, last night, when several Italians implicated in a disturbance on Race street, Saturday night, were arraigned. Owing to the fact that the prisoners could talk on English it was extremely difficult to get at the facts. As near as could be learned Samuel Ortner and "Pete" Maroni, Donato Beketo and Isaac Alfahlo were engaged in a row, the purpose being to chase all of the boarders out of the house.

Recorder Dolliver decided that Ortner and Maroni were the guilty ones. He fined the former $8 and the latter $5. Beketo was dismissed and sentence suspended on Alfahlo. Several Italians were called as witnesses; also the famous Maggie Belle Jackson's mother, but their stories were conflicting.

Ninth Inning Rally.

A ninth inning rally served the game for the Holy Cross nine Saturday when they played the West Ends. The score was 9 to 8 and Holy Cross had two out when the hitting developed. The final score was 11 to 9. It was a hot game all the way.

Norman Leach.

Norman Leach, infant son of Mr. and Mrs. Thomas Leach, died this morning at the home of the parents in Newark. The family formerly lived in this city.

Vestry Meeting.

The vestry of St. Stephen's church will hold a regular meeting Tuesday night, September 10.

Heptasoph Convention.

The Heptasophs will hold their convention in this city, at Exempt Firemen's Hall, on September 10.

SCHEUER'S SPECIALS

FOR THURSDAY, FRIDAY AND SATURDAY.

SCHEUER'S BEST XXXX MINNESOTA PATENT FLOUR, 24½ lb. bag 75c, a barrel $5.95

Fairbanks' Gold Dust 4-lb package 18c	French Peas Imported; 13c kind a can 11c	Holland Rusk regular 10c a package 8c	Dutch Cleanser Chases Dirt 10c kind; a can 8c
Macaroni or Spaghetti 10c kind a package 8c	Kneipp's Malt Coffee 15c size—a package 11c	Stewed Prunes No. 1 cans ..... 10c No. 2 cans 15c	Shimmell's Pure Apple Butter 8-lb crock 29c
Armour's Roast Beef 25c size—2-lb can 19c	Green Ginger Root for Preserving a lb. 15c	Paraffine Wax for Preserving large cake 10c	Korn Kinks Breakfast Cereal 5c kind; a package 3½c

MAN-A-CEA WATER, ½ gallon bottle 45c. A Natural Manganese Water. A natural corrective, digestive and tonic. Stops distress after eating.

Uneeda Biscuits per package 4c	Marshall's Potato Chips a package 8c	Huntley & Palmer's Breakfast Biscuits a package 12c	Puppy or Dog Biscuits 5-lb package 20c
Whitene For White Canvas Shoes 10c kind; a bottle 7c	Mason or Lightning Pure Gum Rubbers a dozen 8c	Mason's Pint Jars a dozen 49c	Pure Cider Vinegar For Pickling; a gallon 20c
Choice Virginia Sweet Potatoes pony basket 39c	Choice Red Onions Pony Basket 23c	Large Jersey Egg Plants each 8c	Fancy Evergreen Corn a dozen 20c

10 STAMPS FREE WITH	10 STAMPS FREE WITH	10 STAMPS FREE WITH
¼-lb package Cloves 12c	3-lb box Starch 20c	1 Box Gold Medal Cocoa ... 20c
¼-lb package Cinnamon 12c	Large Bottle Ammonia 10c	1 bottle Vanilla 15c
¼-lb package Ginger 12c	Large Bottle Blueing 10c	1 bottle Lemon 10c
¼-lb package White Pepper.. 12c	Large Bottle Washing Compound 15c	2-lb box Scheuer's Oats ... 10c
¼-lb package Black Pepper.. 10c	2 cakes Scouring Soap 10c	1 can Black Jack Stove Polish 10c
¼-lb package Mustard 10c	1 Box Ball Blue 10c	1 bot. Bixby's Royal Polish .. 10c
¼-lb pkg. Pickling Spice ... 10c	Large Bag Salt 10c	Large pkg. Parlor Matches .. 12c

20 Stamps with 6 Cakes Scheuer's Borax Soap 25c	20 Stamps with 3 large rolls Toilet Paper 25c	20 Stamps with Large Bottle Harris Witch Hazel 25c	20 Stamps with Large Bottle Harris Double Strength Ammonia 25c

Fresh Egg Biscuits, 18c kind, a lb. 13c		Salt Mackerel, per fish 8c	
Fresh Fig Bars, a lb. 10c		Little Neck Clams, a can 10c	
Grandma's Cookies, a lb. 10c		Marshall's Kippered Herring, 1-lb. tin 15c	
Peanut Wafers, a lb 12c		Stuart's Smoked Bloaters, a can 15c	
Spiced Wafers, a lb 12c		Imported French Sardines, ¼-lb tin 10c	
Social Teas, a package 9c		McLaren's Roquefort Cheese, a jar 15c	
5 o'clock Teas, a package 9c			

Extra Stamps—COFFEES.

30	STAMPS FREE WITH 1 pound Coffee	32c
30	STAMPS FREE WITH 1 pound Coffee	29c
20	STAMPS FREE WITH 1 pound Coffee	27c
20	STAMPS FREE WITH 1 pound Coffee	23c

Extra Stamps—TEAS.

100	STAMPS FREE WITH 1 pound Tea	60c
70	STAMPS FREE WITH 1 pound Tea	50c
30	STAMPS FREE WITH 1 pound Tea	35c
100	STAMPS FREE WITH 1 pound Premium Baking Powder...	45c

PURE OLIVE OIL, Gabriel Triats, pack. in France, ½ pt bot. 22c, pt. bot. 35c, large bot. 58c

Our store will be closed all day Monday, Sept. 9th, on account of Holiday.

S. SCHEUER & CO.

THE FIRST NATIONAL BANK of Plainfield,

conducts a general banking business with all the departments required in the modern methods of doing business.

Accounts of Corporations, Societies, Business Men and Individuals

receive our best attention and liberal treatment.

TO THE PUBLIC.

On and after September first, I will reduce the price of all shines from 10 cents to 5 cents. I have also stationery, confectionery, cigars, tobacco and a large assortment of souvenir post-cards for sale.

9 3 1m LOUIS SKELLY, 123 North Avenue.

Geo. H. Stagaard, SHOEMAKING and REPAIRING. 108 CHURCH STREET.

MARCHANT BROS., PLAINFIELD MILK AND CREAM CO.

REMOVED TO 112 WATCHUNG AVE.

!!! TROUSERS SALE !!!

10 days more— if you did not catch on you may still get yours. This sale has broken all previous ones and we shall have to close it as stated above. Prices and goods on exhibition in windows.

FALL GOODS COMING IN.

Werner's Clothing House.

206 W. FRONT STREET.

USE PRESS WANT ADS

BOARDTERS' CALENDAR.
Sun Rises 5 30 a. m.
Sun Sets 6 28 p. m.
Lanterns must be lighted 7 28 p. m.

THE DAILY PRESS.

THE WEATHER.
Local showers tonight, slightly cooler; Friday fair.
Maximum 76; minimum, 69
24 hours ending at noon. Ther. at noon 76

Established May 10, 1887. PLAINFIELD, NEW JERSEY, THURSDAY, SEPTEMBER 5, 1907. Two Cents a Copy—$5 a Year.

FOWLER ON PARTY DUTY

Congressman Maps Out a Line of Campaign for Jersey Republicans.

BETTER ELECTION LAWS

Decries Bossism and Tells How Political Conditions May Be Improved—Against Public Ownership.

In an "interview" published in this morning's New York Tribune, Congressman Charles N. Fowler, representing the Fifth New Jersey disarict, points out what in his opinion the Republican party in this State should pledge itself to do. Mr. Fowler says:

Improved Election Laws.

"First—A better primary and election law. The purification of political power lies at the very foundation of popular government. We should pledge ourselves to the enactment of a primary law that will secure to the Democrats the right to name Democratic nominees and to the Republicans the right to name Republican nominees, for a Republican has no more right in a Democratic primary, or a Democrat no more right in a Republican primary, than the stockholder of one corporation has a right in a stockholders' meeting of another corporation. But when the candidates who are to become the trustees or directors of the people's corporation—the government—have been named, every voter, Democrat or Republican—all being stockholders in the government—has a right to vote for such nominee as he regards will prove the best trustee or director of this government corporation. To this end his vote should be made sacredly secret and sacredly secure.

"Second—New Jersey should have a civil service law such as New York State has, or better.

"The reasons for retaining an employe in the service of the State are identical with those that control business men in the management of their private affairs.

Should Overthrow Bosses.

"The public service should be wrested from the hands of self-seeking political bosses.

"Our laws should be such that equal opportunities and absolute justice would be guaranteed to each and every citizen alike and no special privileges be given to any individual or corporation, by legislative enactment or through the power of personal patronage for political purposes.

"Third—Such further legislation as is necessary to secure equal taxation and justly distribute the burdens of government should be passed.

"No man will attempt to deny that all property and property rights, whether of individuals or corporations, whether of the rich or poor, without discrimination or favor, dollar for dollar in value, should bear a proportionate and equal share of the governmental burden.

"Fourth—Since the logical corollary and counterpart of legalized monopoly is legalized regulation, the state should have a utilities commission safeguarding the people's interests.

"It is now universally conceded that whenever a franchise of a public character is granted it is with the implied obligation that the charges for the sehvices rendered shall be reasonable; therefore, the directors of a corporation owning such a franchise when rightly and fully comprehending their duties and obligations must realize that they stand in a dual capacity as trustees. They, of course, will not forget themselves, the stockholders, who hold the legal title; but they must not forget the public, who still hold the equity. It is because the business of such institutions has too often been managed without due regard to the people's interests that a utilities commission is essential to represent and safeguard the people's equity in all public utilities.

"This principle is the very reverse of that of public ownership—indeed, it furnishes the only certain and effective way of obviating it.

"Public ownership is obnoxious to the genius of our people and must necessarily prove subversive of the fundamental principles of our government, wheich inspire and accentuate individula effort above all else.

"It should not be forgotten that our civilization—Anglo-Saxon civilization— is differentiated from all others because its cornerstone is a human atom. Man is its unit. Our form of government rests primarily, and must continue to rest, upon the principles of personal liberty and individualism, and therefore all legislation should conserve the freest and fullest play of the talents of every unit of the government and the broadest freedom on the part of each citizen consistent with the rights of his fellows.

(Continued on page 4.)

DICKERSON IS PROMOTED

Plainfielder Elevated to Assistant Secretaryship of the New Jersey Central.

MADE A RAPID RISE

Started In Life As a Messenger At $8 Per Week—Recently Mr. Besler's Confidential Man.

Fred T. Dickerson, of East Second street, who has been chief clerk and private secretary to Vice President and General Manager W. G. Besler, of the New Jersey Central, has been made assistant secretary of the company by the Board of Directors. The promotion comes as a recognition of services long, faithfully and conscientiously performed. Mr. Dickerson, who will perform the duties of both positions, has risen in the service step by step through untiring individual effort, and a recognition of his ability and fidelity to his company's interests by his superior officials.

He is a man who has learned the railroad business in the hard and exacting school of practical experience, having commenced his life's work in 1883 as a telegraph messenger at the old Roseville avenue (Newark, N. J.) station of the Lackawanna, at a salary of $8 per month, during which time he studied telegraphy.

The late George L. Bryant was at that time train master of the High Bridge Branch of the New Jersey Central, and to him young Dickerson made application for a position, which was given him. He was first assigned to the Lake Hopatcong station as telegraph operator and assistant agent on April 1, 1884, in which capacity he served for a short time, when he was advanced to the agency of that station, and later had charge of more important stations on the branch, serving also for two years in the train master's office. In 1891 he was transferred to the executive offices of the company in New York city as general clerk, where he was later advanced to the position of Chief Clerk to the Controller.

Starting thus, twenty-three years ago, Mr. Dickerson has since been in the continuous service of the New Jersey Central, serving through several administrations, but keeping everlastingly at the work assigned him, and the recent recognition accorded him by his superiors is as pleasing to his friends outside the pale of the railroad service as it is to the "Jersey Central" rank and file, with whom he is widely known, and deservedly popular.

SH! KEEP IT DARK.

Colbyites Have a Little Star Chamber Session Themselves.

Some of the New Idea leaders held a conference last night at the home of N. Mansfield Smith, secretary of the Fourth ward organization. It was a star chamber session, and the conferees covenanted to say nothing as to what took place at it for publication.

It is known, however, that the general situation and plans for the campaign were freely discussed. It is understood that the chairmanship of the City Committee, which has been put up to the Colbyites by the regular organization men in the body, was one of the things talked over. Perkins, and his wobbling campaign for renomination, was another.

The original Colbyite uses as one of his chief complaints against the organization that it is given to "back stairs" methods, but perish the thought right here.

Salvationist to Lecture.

Colonel William Margetts, of New York, will give his popular lecture tonight in the Salvation Army Hall on East Second street at 8 o'clock entitled, "Our Young Crusaders." Colonel Margetts has the supervision of the Army's work among the children of the Eastern States and is a very interesting speaker. There will be special singing by the Sunday-school children and other special features. All are cordially invited.

To Europe On Honeymoon.

Miss Elizabeth Reick, daughter of John Reick, and Julius Hittel, both of this city, were married at the parsonage of the Baptist church, Scotch Plains, last night, by Rev. T. Moore-Smith. They left on a wedding trip to Europe this morning, sailing on the Baltic from New York. They will start homeward from Cherbourg on November 6, sailing on the Oceanic.

R. N. Crane Opens An Office.

Robert Newton Crane, son of Mr. and Mrs. Uzal B. Crane, of East Second street, has just opened a law office on the second floor of the Vanderbeek building, 221 Park avenue. His telephone number is 524-W. Mr. Crane is a graduate of Yale and has been very thorough in his preparation for the practice of law.

ACKERMAN'S WORK DONE

State Senator Will Sail for Home on Saturday, Having Completed Investigation.

MODES OF PUNISHMENT

Plainfielder Has Spent Ten Weeks in Europe Studying Methods for State Senate Committee.

Having completed his work of investigating the modes of punishment for capital crimes, in other lands, State Senator Ernest R. Ackerman, of this city, will sail for home on Saturday. He is now in Paris and has engaged a suite de luxe on the Lusitania, the newest and finest trans-Atlantic steamship, of the Cunard line, which stops off Cherbourg Saturday morning. The Plainfielder is due to arrive in New York the following Saturday afternoon and will come direct to his home here.

Senator Ackerman will not discuss his mission at any length until he reports to Governor Stokes, who gave him credentials to officials in England and on the Continent. His official report will be filed with the Senate committee appointed to investigate methods of capital punishment and as that body will not meet until just before the next session of the Legislature, his definite findings cannot be learned for some time.

Mr. Ackerman is now stopping at the Elysee Palace Hotel, one of the finest European hostelries, in Paris. He has been in consultation with several of the Ministers of the French Cabinet and has also had a talk with the Prefect of Police as to ways of dealing with high crime. During his ten weeks' stay abroad, he has also studied his subject in London and other smaller cities in England and has also pursued his mission in Belgium, Holland and Germany. It is said that he has gained much valuable information.

M'CARDELL WANTS TO BE REAPPOINTED

FACTORY INSPECTOR SEES GOVERNOR IN HIS OWN INTEREST.

Governor Stokes has announced the appointment of six of the inspectors of the department of labor, whose new terms of three years begin this week. The appointees are: Heber, Wells, Paterson; August Graf, Hoboken; Joseph Milburn, Trenton; Henry Kuehnle, Egg Harbor City; Miss Mary F. Van Leer, Camden, and Miss Mary McKean, Moorestown. Miss McKean is the only new member of the force, the others being all reappointed.

The remaining inspectors to be named by the Governor are the successors of Edward E. McClintock, of Newark; William Schlachter, of Orange; James E. Stanton, of Sussex; Andrew McCardell, of this city, and Louis Holler, of Camden. There are various candidates for all these places and the Governor has not fully determined yet whom he will appoint.

Factory Inspector McCardell is quite sure of re-appointment. He visited the Governor yesterday to urge his retention in office.

EAGLES' CLAMBAKE.

Plainfield Aerie, F. O. E., First Annual Outing.

The first annual clambake under the auspices of Plainfield Aerie, No. 866, F. O. E., will be held in Terry's Grove, near Alton, on Sunday, September 15, and the members are planning for a great time.

Arrangements have been made to have stages meet the trolley cars at the Netherwood Station every half-hour between the hours of 11 o'clock in the morning and 2 o'clock in the afternoon. The bake will be served promptly at 3 o'clock. The committee in charge of the bake comprise D. J. Shea, chairman; Horace G. Adams, Hugh Reilly, S. Aberniste and Edward McCann. Tickets can be had from the committee or any member of the Aerie.

Acted As Supreme Herald.

With the meeting of the Funeral Benefit Fund Association at Trenton yesterday, the annual session of the Grand Castle of New Jersey, Knights of the Golden Eagle, was brought to a close. At the afternoon session the new officers were installed. Past Grand Chief J. Hervey Buchanan, of this city, acted as supreme sir herald.

"Red Squirrel" Gets Third Money.

Howard Woolston's celebrated horse, "Red Squirrel," took third money, $100, in one of the races at the Dongan Hill County Fair on Staten Island, yesterday. The horse was ridden by Edward Terry, of the borough.

CHALLENGES PERKINS TO A PUBLIC DEBATE

W. M. BURKE ASKS OFFICE-SEEKER TO MEET HIM HERE.

Assemblyman Randolph Perkins now has the opportunity he craved at the New Idea meeting last Friday night to be asked some questions about his record in the Legislature, the Local Option people having issued a challenge from their Newark office. One willing to debate with him on that subject, particularly on his position on the local option bill last winter has come forward in the person of Prof. William M. Burke, of Newark, a brother of State Superintendent J. Frank Burke, of the Anti-Saloon League of New Jersey. Mr. Burke asks Mr. Perkins to meet him in public debate at the Y. M. C. A. auditorium on Friday night.

Here is the challenge sent to Mr. Perkins this morning:

"Hon. Randolph Perkins,
"Westfield, N. J., also Jersey City.
"Dear sir:

"We note by the paper that you are endeavoring to make some people believe in spite of your hostility to the church forces that you favor local option. We are surprised at this position, after the abundant opportunity you have had to defend your position in nearly every city of your county and be confronted by those who are working in the interests of local option.

"I hereby deny that you are, or ever have been, friendly to the people's rights to govern themselves upon the question of license. I challenge your public statement upon this matter and will be glad to meet you upon the platform on Friday evening, September 6, at 8 o'clock, in the Y. M. C. A. auditorium in the city of Plainfield. I want to remind you that this is not J. Frank Burke, superintendent of the Anti-Saloon League, who sends the challenge to you who you have repeatedly refused to meet, but W. M. Burke, a different person entirely, so the excuses you have made will not obtain in this case.

"I will be there to speak on Friday evening and will speak in the open air if you do not appear. I count upon your appearance.

"Yours truly,
"W. M. BURKE.

"P. S.—We are sending this in duplicate to Westfield and Jersey City and will also send copies to newspapers."

A. E. SMITH LOWEST BRIDGE WORK BIDDER

CONTRACTOR WHO THREW UP JOB MAY GET IT AT HIGHER FIGUER.

The bridge committee from the Union County Board of Freholders received bids at the court house, Elizabeth, yesterday, for the construction of a proposed new bridge over Robinson's branch of the Rahway river at Rahway. Several weeks ago bids were received for this work and at that time Arthur E. Smith, of this city, was the lowest bidder and was awarded the contract. Afterward he learned that he had made a mistake in his figures and he gave up the contract. This necessitated re-advertising for bids and yesterday was the time fixed for receiving them.

In the first instance Mr. Smith's bid was $9,300 and the appropriation of $10,000 for the work was sufficient. Yesterday the bids were much higher and if the bridge is built the board will have to appropriate another $1,000, which it is hoped will be done today. Mr. Smith is still the lowest bidder, his figures being $10,445. The other bids are as follows:

Turnbull Construction Company, of New York, $14,661; Weldon, of Rahway, $13,736; J. W. Heller, of New York, $10,784; W. T. Kirk Iron Company, Plainfield, $10,845; Russell Contracting Company, of New York, $11,458; Industrial Engineering Company, of New York, $11,162

The plans call for a single span re-inforced concrete bridge. The W. T. Kirk Iron Company also submitted plans and figures for a steel structure, the bid being about $7,000, but as the specifications called for re-inforced concrete the committee could not consider the other bid. The Board of Freeholders will meet at the court house today in regular session, when the question of building the bridge will be decided.

On Robert Davis Outing.

James E. Martine and D. J. Carney attended the outing of the Robert Davis Association of Hudson County to College Point yesterday. Nearly 6,000 made the trip. F. S. Katzenbach, of Trenton, was there also. He and Mr. Martine made speeches.

—Advertise in The Daily Press.

STEPS IN DEATH'S PATH

Austrian Laborer's Unfamiliarity With Surroundings Cost Him His Life.

ON CENTRAL R. R. TRACKS

He Had Worked On the Section Gang Only Two Days—Head Crushed In By West-bound Local.

Unfamiliar with his surroundings, and unpracticed in guarding against the dangers about him, Boltolo Stefeno, 55 years old, walked blindly in the path of death on the tracks of the Central Railroad yesterday afternoon. He was struck and instantly killed by a west-bound local, near Berckman street.

Stefeno was an Austrian laborer. He got a job on the section gang two days ago. He had never worked on a railroad before, and having lived in this city only three months he didn't have even a general idea of how traffic went on the road. His unfamiliarity with his environment was plainly the cause of his death. He stepped out of the way of an east-bound freight, waited until it had passed, and then walked to the west-bound track without a glance up the road. The local was almost on him as he reached the rails, and he was struck before he had time to realize what was impending. His skull was crushed.

Stefeno lived at 80 St. Mary's avenue, with a second wife and a grown son, Michael Stefeno. He came to this city from Newark in June. Another son lives in Austria.

The body was taken to the undertaking rooms of George Cole, on West Second street. The funeral will be held from St. Mary's church tomorrow morning at 8:30 o'clock. The burial will be at St. Mary's cemetery.

MISS HOOLEY CAPTURES A STRING OF RIBBONS

SHE CARRIES OFF THE HONORS AT NEWPORT HORSE SHOW.

Miss Mabel B. Hooley's string of prize-winners, received a good share of the honors on the closing day of the annual Newport horse show, yesterday, at Newport, Rhode Island, with the showing in the championship classes. Honors were about evenly divided between Miss Hooley, Reginald G. Vanderbilt and Alfred G. Vanderbilt.

Miss Hooley's "The Czar," two first in the class 29, horses up to carrying 200 pounds, and in class 13, pairs over 15 and not over 15.2 hands, her "Quaker Maid" and "Dorothea," were first. In class 22, harness tandems, Miss Hooley's tandem was third. "The Czar" also captured another first in class 44, saddle horses, championship, and in class 42, pairs, harness championship, "Quaker Maid," and "Dorothea," were the winners.

Miss Hooley, is a daughter is a daughter of Edwin S. Hooley, of North Plainfield. Her horses have won many ribbons at the Plainfield Riding and Driving Club's annual horse shows as well as at exhibitions at Madison Square Garden, New York and elsewhere.

MECHANICAL DRAWING CLASS.

Y. M. C. A. to Conduct Best of Its Kind Next Fall.

A special effort is to be made by the Y. M. C. A. this fall to present a mechanical drawing class to those interested in this city that will be better than any of previous years in the association educational department. The class will be conducted on advanced lines.

Warren B. Travell will be in charge of it. He is a graduate of Rensselaer Polytechnic Institute, and unusually well fitted to conduct the class. A reception to those interested in the class will be held at the Y. M. C. A. September 23.

Fire Alarm System Changed.

The city fire alarm system was cut over today from the old to the new telephone building on East Fourth street, where it will be operated with increased storage battery and a larger motor. According to the opinion of the experts of the New York & New Jersey Telephone Company, who take care of the fire alarm system, there should be no serious trouble in the future. Chief Doane in speaking of the matter today, remarked that the system is well cared for and is now in better shape than ever before.

Stores to Close.

Owing to the holiday, the stores of Roth & Co., Scheuers' Brothers and others in this city will be closed on Monday.

WANTS TO BE BANKRUPT

For His Banking Firm, Anderson C. Wilson, of this City, Files Voluntary Petition.

LIABILITIES $3,699,900

Plainfielder Claims That His Partners Are Insolvent—Proceedings At Trenton.

Anderson C. Wilson, of West Seventh street, this city, a member of the banking house of J. M. Ceballos & Co., of New York, which made an assignment to William B. Rowe last October, filed a petition in the United States district court at Trenton, yesterday, asking that the firm be declared bankrupt. Mr. Wilson, it is said, requested the other partners, Juan M. Ceballos, of Bay Shore, and John S. Fiske, of Westhampton, to join with him in filing the petition, but they refused.

Wilson charges that both Mr. Ceballos and Mr. Fiske are individually insolvent, as well as the firm, and says he is willing to surrender all its property for the benefit of creditors.

The petition places the liabilities of the firm at $3,699,900, and the assets at $300, the latter consisting merely of household goods. One liability set out is for the payment of $500,000 claimed by the Newfoundland Syndicate of New York for an unpaid subscription of J. M. Ceballos for the capital stock of the syndicate.

Mr. Wilson says he has no information as to the amount realized by the assignees from the disposal of the assets of Ceballos & Co.

AFTER SERVING SENTENCE WOMAN GETS HER MONEY.

Funds the Warden Held Are Ordered Turned Over to Her By the Court.

Agnes Bushman, who robbed Rudolph Brunner, of Westfield, of several rings, at the opening of the present term of court plead non vult and was sentenced to thirty days in the county jail by Judge Atwater. Mr. Brunner began a civil suit in the district court of Elizabeth, against her for the recovery of $125, the value of the two rings.

Just a day or so before the expiration of her sentence, Jail Warden Charles Dodd received a notice from Mr. Brunner that in case of the woman's discharge before the civil suit was tried not to pay over to her any money he had belonging to her.

The woman's lawyer, succeeded in having her discharged. When the warden refused to hand over $235 he held belonging to her, her lawyer began suit in the district court to compel him and Sheriff Lawrence to refund the money. Judge Swift gave the woman judgment today for the amount. The civil suit which Mr. Brunner brought against the woman was set down for today, but has been postponed until September 19.

MISS ROSE MURPHY NOW MRS. F. J. SKINNER.

Nuptial Ceremony Performed at Noon Yesterday By Father Delehanty.

Miss Rose Murphy, of West Seventh street, and Francis J. Skinner, also of this city, were married at St. Mary's church, yesterday at noon in the presence of a large number of relatives and friends. Father Delehanty performed the ceremony.

The bride was gowned in white silk, handsome trimmed and wore a hat to match. She carried a white prayer-beek. She was attended by her sister, Miss Helen Murphy, who also wore a gown of white silk and carried a white prayer-book. Thomas Munsell, of this city, was the best man.

After an informal reception, the couple left for Washington and other points in the South, including the former home of the groom. They will be absent a month and on their return will reside on West Front street, where the groom has furnished a home.

Mrs. Maria R. Scott.

Mrs. Maria R. Scott, aged eighty-one years, widow of Dr. Charles Scott, late president of Hope College, Michigan, and formerly pastor of the Shawangunk church, Ulster county, New York, died this morning at the home of her daughter, Mrs. Daniel VanPelt, 74 Summit avenue. She had been ill a long time. The funeral service will be private and burial will be in Ulster county, New York, at the convenience of the family.

Two-Dollar Show.

The best seats for the performance of "Marrying Mary," which is to be presented at the New Plainfield theatre with Marie Cahill, on September 11, will be $2. The chorus is said to be worth the extra money.

MUST ATTEND WEDDING

Daughter Has Obstinate and Jealous Mother Arraigned in Court.

TRIED TO SPOIL MATCH

Ma Cinquegrani, Angry Over Pa Cinquegrani's Fondness For His Favorite Child, Acts Spitefully.

To save her wedding from wreck, Miss Mary Cinquegrani, nineteen years old, daughter of Juliano Cinquegrani, who conducts the biggest fruit store in the city, had her mother arraigned in the city court this morning on a charge of disorderly conduct.

The story is of a mother's jealousy of her daughter. Mary is Cinquegrani's favorite child, and Mrs. Cinquegrani became convinced, five years ago, that the loving husband had been superceded by the doting father. She says Mary got prettier dresses than she did, that Mary's tastes were consulted in all the family arrangements, and that Mary's side of family disputes were always espoused by Cinquegrani pere. Trouble became a constant factor in the Cinquegrani family as soon as the mother became obsessed by her jealous notion.

It reached a climax last week, when Mary became engaged to a prosperous young Italian banker of New York. It was too good a match to please the jealous mother, and she set about to break it up. She told tales without truth about Mary, and crowned them with the declaration that she would not permit the girl to marry at home and would not attend the wedding. The stories did not effect Mary much, because they were easily disproved, and nobody paid any too much attention to them, but the threat to stay away from the wedding was another thing. Such an action in the eyes of respectable Italians, especially when coupled with the statements the mother had made, would have made the marriage an "impossible" one. Mary shivered every time she thought of what Giovanni's people would say when they found that Mrs. Cinquegrani would not lend countenance to the marriage. It might easily lead to an abrupt termination of the wedding, and would certainly lead to a lifetime of trouble for her husband.

So Mary, seeing nothing else to do, swore out the complaint, basing the charge on the stories the mother had spread. She hoped that the majesty of the law would overawe her mother into promising to attend the wedding.

The plan worked. Mrs. Cinquegrani was stubborn at first, but she gave way finally. She said frankly that she was jealous of Mary, but insisted that she meant no harm to the girl. Still, she had her feelings, she pointed out, and she'd be hanged, or words to that effect, if she would allow the wedding to take place in her house, or grace it with her presence. Never, never, never. All this in voluble Italian, which was interpreted by Detective-Sergeant Brancati.

Judge Runyon, by way of experiment, said she would have to go to the wedding or be locked up until after it was over. Mrs. Cinquegrani didn't care. Jail or no jail, she wouldn't help Mary to get married. That attitude lasted for five minutes. The possibility of actually spending a month or two in a cell impressed her and she weakened. Pleading by Cinquegrani completed her surrender, and she promised, on condition that Cinquegrani agree to stay away from Mary's home when she married, to attend the wedding. She promised also, to make no sneering remarks at the nuptials.

Mary smiled the first smile her face has worn in a week.

In Honor of Mrs. E. B. Leland.

The Union-Sun, of Lockport, N. Y., under date of August 30, contains an interesting account of a charming reception given by Mrs. Almon M. Graham and Miss Graham, of that place, in honor of Mrs. Erwin B. Leland, of this city, on Thursday afternoon, August 29. It was one of the social functions of the season, being largely attended by society people from Lockport and elsewhere. Mrs. Walter C. Huestis, of Minneapolis, also a guest shared in the honors of the affair.

Trolley Car Jumps the Track.

While one of the Fourth street trolley cars was turning into the street from Monroe avenue, at 8.30 o'clock, last night, the wheels left the track and skidded to the gutter, where it struck a trolley pole. There were but two or three passengers in the car and they escaped injury. The only damage to the car was the breaking of the running board. The P. S. C. wrecking car was summoned and quickly put the trolley back on the tracks.

—L. C. Sheppard and family have moved from Central avenue to Somerset place.

There are many excellent bargains throughout the store not advertised. Come here and do your shopping. You will not be disappointed.

A. E. FORCE & CO.

"The White Store" Saves You Money.

We Give S. & H. Green Trading Stamps

This store closes daily at 5:30, in order to shorten the hours of labor for employes. Saturday we close at 10 p. m.

This Week Will Be Devoted to Profit Sharing.

By that we mean that the profits will be divided with our customeas on many things we desire to close out, ignoring profits in many cases. This is a season when we must close out many lines of goods rather than carry them over.

WHITE GOODS—Medium weight White Madras Cloth, suitable for waists for the cool mornings and evenings, with neat small dots; 25c value for, per yard ..... .20

GLOVES—Two clasp, double tips, black and white silk gloves, small sizes only; 75c value; to close them out, at ..... .25

HOSIERY—Ladies' Black Silk Lisle Hose, 8½ to 10; 29c value for 19c, or 3 pair for ..... .50

MISSES' HOSE—Medium weight black mercerized hose, sizes 5 to 9; 29c value for ..... .19

LACE COLLARS—Ladies' Embroidered Linen Collars; 25c grade for ..... .10

RUCHINGS—White and Colored Ruchings; 20c and 25c grade, for ..... .12

LADIES' VESTS—Swiss Ribbed Pilling Vests, shaped with tape beading; 25c value for ..... .15

LADIES' LISLE RIBBED VESTS—Lace trimmed, silk tape beading; 50c value for ..... .35

VERANDA CUSHIONS—A small lot left; we will sell them for ½ price; 2 for ..... .05

REFRIGERATORS FOR INSTANCE WILL BE SOLD at just ½-PRICE—Here's an opportunity to get a first-class article always needed in every household at a price saving of from $5.00 to $10.00.

UNDERWEAR—Men's Balbriggan Underwear, shirts and drawers, in all sizes, always sold for 25c; closing price this week ..... .19

LAST CALL ON WASH SUITS—What there is left of our High-grade Wash Linen Suits will be sold this week for the ridiculous price of each $2.00

HAMMOCKS—It will pay you to buy your hammock now and lay it away after this season is over till next Summer.
$1.49 Hammocks now $1.19
$2.25 Hammocks now $1.59
$3.49 Hammocks now $2.49

SCREEN DOORS—Closing prices on all doors, light and dark wood, $1.25 value for ..... .98

SCREEN DOORS—Highly finished light colors; $1.49 value, for $1.19

FRUIT JARS—Mason Fruit Jars, quarts, dozen ..... .59

Mason Fruits Jars, pints, dozen ..... .55

LOETRIC FRUIT JARS—Extra quality, dozen ..... .98

Loetric Fruit Jars—Pint size, per dozen ..... .89

NEW FALL FLANNELETTES—A big range of new designs in this popular fabric suitable for Kimonas, Dressing Jackets, 34 inches wide, for yard .. .15

OUTING FLANNELS of the prettiest designs, soft and fleecy in a most excellent line of new styles; 11c, 12c and ..... .09

GRANITE WARE—On Centre Aisle Tables you will find a big assortment of bargain values at about ½ price—Kettles, Pans, Dishes, Coffee Pots, Preserving Kettles, etc.

ANOTHER TABLE containing imitation cut glass dishes, pitchers, etc., also China Pitchers, Pepper and Salt, Bric-a-Brac, etc., choice at ..... .10

DRESS SUIT CASES—If you are in need of a good case, here is the place to buy; Fibre Cases worth $2.50 for $1.98

LEATHER CASES from $2.25 up to $10

CANDY! CANDY! CANDY!—Large assortment of popular priced candies, positively fresh and pure; all this week at per lb 12½c and ..... .10

CHOCOLATES—Consisting of all the best flavors; sweets that are palatable and fresh, at, lb. ..... .25

SCHEERER & CROWN

74 and 76 Market St., Newark, N. J.

The most liberal credit house on earth. Prices always one-third lower than others ask for similar quality.

NO DEPOSIT REQUIRED

WE FURNISH A 3-ROOM FLAT COMPLETE FOR $75 00

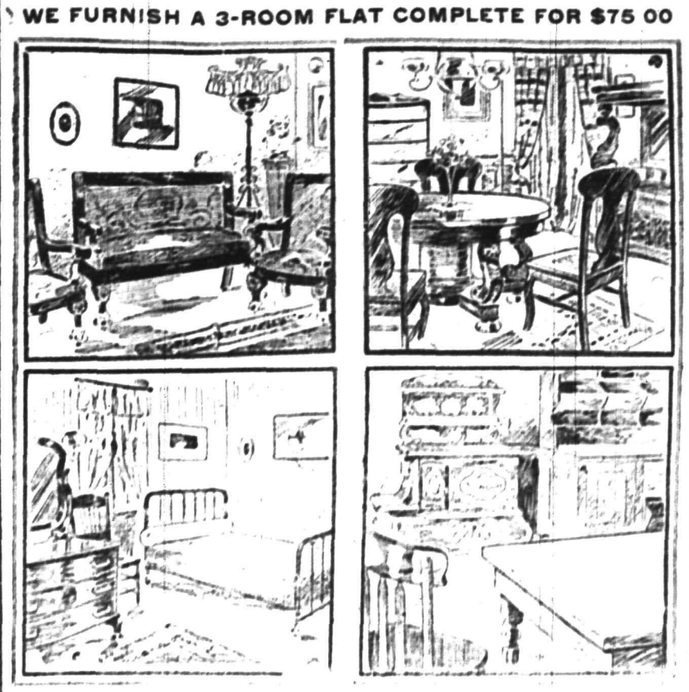

WE FURNISH A 4-ROOM FLAT COMPLETE FOR $100.00

A postal card will bring our salesman to your home to take your order on the following terms of credit:
For Furnishings of 1 Room, no deposit, Payments 50c weekly;
For Furnishings of 2 Rooms, no deposit, Payments $1.00 weekly;
For Furnishings of 3 Rooms, no deposit, Payments $1.50 weekly;
For Furnishings of 4 Rooms, no deposit, Payments $2.00 weekly

Carfares Allowed when Purchases are Made at the Store

THE DAILY PRESS may be obtained from the following Newsdealers and Agents. 10c. a week.

CITY.

Union News Co. ..... R. R. Station
J. M. Harper ..... 411 Park Ave.
E. A. Laing ..... 149 W. Front St.
A. D. Mallinson ..... Fourth and Liberty Sts.
Trolley Waiting Room ..... Watchung Ave.
M. Estil ..... 111 Park Ave.
Debele & Stahl ..... 113 Somerset St.
Blaney & Son ..... 331 Watchung Ave.
T. A. Garthwaite ..... 212 Watchung Ave.
A. Anderson ..... 657 West Fourth St.
John Mottley ..... Cor. E. 3d & Richmond Sts.

SUBURBAN.

Dunellen ..... B. Siriski
New Market ..... R. Burdick
Bound Brook ..... Union News Co.
Bound Brook ..... L. M. Davis
Somerville ..... Jacob Genert
Westfield ..... C. F. Wittke, A. E. Snyder
Westfield ..... J. W. Wall
Scotch Plains ..... Chas. Elliott
South Plainfield ..... Victor Attlee
Fanwood ..... Chas. Elliott
Netherwood ..... Blaney & Son

NEWS IN THE SUBURBS

BASKING RIDGE.

Mr. and Mrs. J. D. Potts, of Orange, who had been spending the summer at the home of Dr. William Pennington, on Main street, have returned home.

At a recent meeting of the Ladies' Aid Society of the Presbyterian church it was decided to vote $1,800 toward the building fund.

Miss Florence Smith, who had been visiting at the home of Mrs. M. F. Edgar, on Main street, has returned to Roseville.

Mr. and Mrs. Harry Douglass, of Newark, visited recently at the home of Mrs. A. Irving, on the Bernardsville road.

The Shakespeare Club will meet tonight at the home of Mrs. George W. Drumheller, on the Morristown road.

Miss Eleanor Gibb has returned to her home at Millington, after spending some time in Massachusetts.

Mr. and Mrs. Melvill Poyer are spending some time at the home of Frank De Coster.

Roscoe Wood, of Millington, is spending this week at Asbury Park.

RARITAN.

Misses Margaret and Gertrude McWilliams, Rhoda and Catherine Corcoran are spending two weeks at New Haven, Conn.

Misses Kittie and Rose McGuirk, of Plainfield, are visiting their father, Michael McGuirk, in Raritan.

Mrs. T. D. Dalley and daughter have returned from Lake Hopatcong, where they spent two weeks.

Marion Myers and Thomas Hickey have returned from Asbury Park, where they spent a week.

John Harrington, of New York, is visiting his mother, Mrs. N. H. Harrington, in Raritan.

Mr. and Mrs. George A. West have returned from the West, where they spent two months.

Miss Jennie Hall, of New York, is a guest of her uncle, Lawrence Kavanaugh.

Miss Esther Freck is a guest of relatives in Elizabeth.

Mrs. M. Y. Hickey is staying at Asbury Park.

SUMMIT.

Alfred Alesbury, Philip Westbrook, Roy Underwood and Fred Alleman have returned from Silver Bay, where they attended the international conference on boys' work of the Y. M. C. A.

A lawn fete for the benefit of the East Side tenement work will be held at the residence of Mrs. B. S. Dean, of Morris avenue, this afternoon and evening.

Mr. and Mrs. Ruford Franklin have returned to their home on Crescent avenue from Bay Head, where they spent the summer.

Miss Helen Whiting, of Valley View avenue, has returned home, after a visit to her cousin in Springfield, Mass.

Mrs. Richard Shapter and son, Richard, left Tuesday on a trip to Maine, where they will stay for a few weeks.

Frederick W. Day and Mrs. Day have gone to Quogue, Long Island, where they will spend September.

Mrs. F. E. Crane, of this city, has returned from a visit to Michigan and Canada.

Howard B. Kellington is spending a few weeks at Niagara Falls and Canada.

E. J. White, of Park avenue, has gone on a visit to Newburg, N. Y.

ROOSEVELT.

Nearly 600 men took part in the firemen's parade on Labor Day. The procession started at Firemen's Hall, Rahway avenue, and the firemen marched to Nash's Hall, where a ball was held. A supper followed the dance. The prize waltz was won by Miss Mamie Young and William Wilkins.

Fire started in the rear of Charles Roth's dry goods store, on Woodbridge avenue, Monday night. The engines responded, but Mrs. Roth extinguished the flames with buckets of water. The loss amounted to about $50.

Miss Marion Mentz, of Perth Amboy, is visiting Mrs. Augustine Bolapsky, of 308 Woodbridge avenue.

Harry J. and Katherine Stokes are visiting their uncle, James Dougherty, in Philadelphia.

Mrs. Charles W. Derham and children are visiting friends in New York.

Miss M. Benning has returned from Atlantic City.

SOMERVILLE.

Mr. and Mrs. Robert S. Bowlby and son, Oswald; Mrs. John A. Maxwell and Messrs. George Wilcox and Albert Porter are at the Atlantic Hotel, Asbury Park.

Mr. and Mrs. Rufus Sprague, of Boston, have been guests this week of Mrs. Sprague's parents, Mr. and Mrs. Hugh N. Hartwell of Cliff street.

Miss Elizabeth McWilliam returned today from Lake Hopatcong, where she spent a month.

Mrs. Samuel Smith, of Washington, is a guest of Mrs. C. L. Madison, on West Cliff street.

Mrs. C. H. Pool, of West High street, is entertaining the Misses Edowes, of Newark.

Miss Jennie Cox, of New York, is a guest of her uncle, John Cox, on South street.

Mrs. Lowell F. Vanderveer and son James are at the Atlantic Hotel, Asbury Park.

D. W. Pinkerton is spending this week at Delaware Water Gap, Pa.

Arthur Lindsley, of Easton, is visiting his uncle, R. J. Southwicke.

Miss Albertine Wehrley, of Cliff street, is staying at Asbury Park.

Miss Ida Kilts is spending a week with her parents at Vineland.

Miss Helen Shepherd is a guest of relatives in Newark.

BERNARDSVILLE.

The Catholic fair which is being held at the Bernards Inn auditorium, this week, under the auspices of the Holy Name Society for the benefit of the Church of Our Lady of Perpetual Help, is attracting large gatherings each night.

The total enrollment at the public school here Tuesday, the opening day, was 306. This, it is expected, will materially increase within the next few days.

Mrs. H. A. Smith has returned to her home in Philadelphia after visiting her sister, Mrs. A. B. Gibb, of Anderson street, for two weeks.

Charles Wright has returned to his home in New York City after a visit to his mother, of this place.

William Berrell has returned to his home here from a ten days' vacation in the Catskills.

RAHWAY.

The second annual meeting of the St. Joseph's Society of St. Mark's church, held here Tuesday, was attended by nearly two hundred members, friends and guests. About one hundred came from St. Peter's church in Newark, of which Father Duckquisel, of St. Mark's church, here, was the pastor. Henry Klingler, of Newark, was in charge of the vaudeville show.

Dr. and Mrs. L. C. Kann and daughter, Florence, of Brooklyn, are guests of Mr. and Mrs. Edward Elrod, Monroe street.

Miss Florence Gundacker, Miss Florence Riland and Miss Sadie Gage returned yesterday from Asbury Park.

PERSONAL.

Mr. and Mrs. John Leal, of Central avenue, are home from their summer vacation.

Mrs. Margerum, of Princeton, has been visiting Mrs. Garret Elck, of East Third street.

Harry Maxson, of Freeport, L. I., formerly of this city, has been visiting his mother here.

Mr. and Mrs. A. T. Slauson and daughter, of East Ninth street, are home from the Adirondacks.

Dr. and Mrs. Guy Hillman, of West Front street, are home from their vacation spent at Dansville, N. Y.

Lewis T. Rogers, of West Fifth street, who has been sojourning at Alfred, N. Y., has returned home.

Rev. and Mrs. C. L. Goodrich, of West Seventh street, have returned from their vacation spent in Colorado Springs.

Mrs. R. I. Tolles and daughters, of Westervelt avenue, are home from Woodmont, Conn., where they spent the summer.

Dr. Thomas Blair and his mother, Mrs. Ramsay Blair, of East Second street, are spending a few days at Niagara Falls.

Mrs. William VanDuyne, of the borough, who has been spending some time with relatives in Somerset county, has returned home.

Mr. and Mrs. A. V. Searing, Jr., of East Fifth street, who have been enjoying their vacation at Annandale, Hunterdon county, have returned.

Mrs. Weston and daughter, Miss Grace Weston, of this city, who have been spending the summer at Tolland, Mass., will return here the last of the month.

Mr. and Mrs. A. D. Cook and daughters, of East Seventh street, who have been spending the summer at Pocono, Pa., are expected home the latter part of the month.

Dr. and Mrs. T. S. Davis, of Park avenue, are at Ocean City, where the semi-annual meeting of the New Jersey State Homeopathic Association is being held.

Mrs. Irene Irving and Mrs. M. Cook and daughter, Mabel, of this city, attended the wedding of Harry Randall, of New York, son of the late Dr. Randall, yesterday.

Tax Collector Frank Parker, of New Brunswick, has been visiting Miss Nellie VanZandt, of East Sixth street. The latter, who is employed in New Brunswick, will soon return to that place for the fall and winter.

BAMBERGER'S

"THE ALWAYS BUSY STORE"

MARKET, HALSEY & BANK STS.

Open Saturday Evening, Close Friday at 6 p. m.

The Bed and Bedding Sale.

The foremost event of its kind in which we have included at practically makers cost our superb lines of brass and iron beds and bed furnishings. Hundreds of people took advantage of this sale yesterday. Did you?

Brass Beds—Camel back design—2 in. continuous posts—¾ filling rods—reg. $39.50—at $31.50

Brass Beds—2 in. continuous posts—camel back design—7 1-in. filling rods—regular $42.00, at $33.00

Brass Beds—Heavy 2-in. posts—half circle bending and T ball construction—regular $57—special at $37.50

Brass Beds—Colonial design—2 in. posts and top rails 1 inch filling rods—regularly $48.00, at $35.00

Brass Beds—2-inch brass posts—seven ⅝ in. filling rods—regular $23.50 each, special at $16.98

Brass Beds—Best gold lacquer finish—1½ in. continuous posts—camel back design—regularly $30.00, at $24.98

Brass Beds—2-in. continuous posts—rich and effective—regularly $45 beds, special at $37.50

Brass Beds—Prince Henry bending—bow foot end—9 one inch filling rods—regularly $52.50; special at $45.00

Brass Beds—2-inch continuous posts—heavy husks and mounts—⅝ in. filling rods—regular $32.00 ..... $25.98

Brass Beds—Best gold lacquer finish—2 in. continuous tubing regularly $37.50 each, special at $30.00

Brass Beds—Mission styles—2-in. square posts—2-in. top rail—regularly $84.00—special at $72.50

Brass Beds—2-in. posts and French vases with Dresden decoration—regularly $100.00; special at $65.00

L. Bamberger & Co

NEWARK, N. J.

R. W. BARNES.

217 PARK AVE. 'PHONE 344-L.

GROCERIES, VEGETABLES and FRUITS

Best Creamery Butter, Pickles, Fancy Cheeses, Chipped Beef, Boiled Ham and Corned Beef.

USE PRESS WANT ADS

Royal Granite Steel Ware

Best for the kitchen.

Guaranteed absolutely pure and safe to use.

Fruit Jars and Jelly Glasses

The Royal Jars a specialty.

For sale by

GAYLE HARDWARE CO.

Front Street and Park Avenue

GENERAL HARDWARE and HOUSEFURNISHINGS

Telephone 891-R

207 BROAD ST. ELIZABETH LOAN CO. 207 BROAD ST.

Reliable Money Lenders

Forget Your Money Troubles—We Can Show You How

Start life afresh. Borrow from us to pay the several you owe and make payments in keeping with your income. By so doing you keep your credit good. Ease up the pressure on yourself and have a chance to "turn around" in other things needed for the family.

An Illustration

One of our clients owed $48 between four people. His salary is $14 weekly; rent $12 monthly. To have paid $2 weekly to each creditor, combined with rent, would have left only $3 per week to meet expenses, buy clothing, etc.—an impossibility you will agree. He borrowed $50, paid all his creditors, made his future credit good, if ever needed; pays his rent, the loan payments, and has $5 each week to use as his judgment dictates.

MORAL:—Do likewise and avoid worry. Come in and we will talk it over with you, or drop a postal and a confidential representative will call on you.

FLIZABETH LOAN COMPANY.

Room 24, Hersh Bldg. N. Y. & N. J. Tel. 778-R. Elizabeth, N. J.

VICTOR OR EDISON RECORDS FOR SEPTEMBER NOW ON SALE.

Also selections as sung in The Red Mill, "Whistle It," Because You're You" and "Good-a-Bye-John."

HARRY K. LISTER, 161 NORTH AVENUE

Talking Machine Headquartere, Opp. Depot.

:-: HAWES' FALL STYLES :-:

SOFT AND STIFF HATS ARE IN BLAIR'S

"Town Toggery Shop" 119 Park Ave.

PUTNAM & DEGRAW.

Extra Quality Talcum Powder, bottle 10c
"Royal" Tooth and Talcum Powder, can 10c
Special lot of Back and Side Combs.
Japonette Silk Initial Handkerchiefs, at each 10c

IF YOU ARE LOOKING FOR TRUNKS, SUIT CASES OR BAGS CALL AT

O. M. DUNHAM'S, 129 Park Ave

TRUNK STRAPS—ALL SIZES.

MICHAELSEN & HAGE,

ELECTRICAL CONTRACTORS.

NO. 119 RICHMOND ST. TELEPHONE 974-R

House Wiring, Burglar Alarms, etc. All kinds of repairing. 7?9 6mos

POINTS FOR THE BUYERS

V. W. Nash, Sr., the coal dealer, wants the public to know that he sells the best coal at the lowest market prices.

Flowers of all kinds, hardy and delicate, at C. L. Stanley's store, East Front street. Plants for home cultivation.

Cometh now the season when kindling wood is an important item. John Mobus sells the best to be gotten anywhere.

John A. Koch, the Watchung avenue butcher, deals only in first-class meat and poultry. Trade with him and you will never have a kick.

E. B. Maynard's barber shop on North avenue is equipped with all the latest appliances for doing first-class work, including the electric massage.

Looking for a home, to rent or purchase? Consult George F. Brown, of Somerset street. He can help you. He also sells life and accident insurance.

FORMER NEWSPAPERMAN BUYS BOWLING ALLEYS

OHNNIE CAMPBELL NEW OWNER OF M'LAUGHLIN'S PLACE.

With the end of the baseball season in sight bowlers are getting together and an active season among local pin smashers is anticipated. The

JOHN CAMPBELL.

opening of the local season is marked by the entry of a newcomer in the ranks of local bowlers, John Campbell, a former newspaperman and up to Saturday last assistant manager of the Tuxedo Bowling Academy, Newark. Mr. Campbell has purchased the alleys on East Second street, which were conducted last season by Warry McLaughlin and assumed full charge Tuesday, when the legal papers in the transfer were passed. Mr. Campbell is no stranger to Plainfield and has many friends here. He is himself an expert bowler and rolled on the Tuxedo B team, of Newark, last winter. Mr. Campbell is now busy on plans for several tourneys which will be started as soon as cooler weather sets in and the prospects are that Plainfield pin knights will have a busy season before them. Mr. Campbell is already laying lines to secure Johnny Voorheis, William Weingarth, Jimmy Smith, Joseph Norton and other crack bowlers to roll exhibitions here.

DIAMOND DUST.

With the Labor Day games the Inter-City Amateur League season closed. Whether it has been a success is a matter of opinion. In some respects it has been, but there were only three teams in the league with any drawing power—Clinton Avenue, Y. M. C. A. and Scotch Plains. The Laurels, of Bound Brook, and Dunellen with its numerous successors, failed to come up to expectation. There is much to be learned from the first season of the league and it is to be hoped that the officials will profit by it. The two Plainfield teams with Scotch Plains and three additional outside teams of equal strength should make a strong league and there is an opportunity to organize early.

The local fans would like to see Somerville represented in the league. It would make a desirable rivalry and tend to increase the attendance which is needed. Somerville would like to place a team in the league and there is no reason why she should not succeed.

If Westfield can organize strong enough it would be well to include that town and possibly it would be well to give Rahway an opportunity to get in. These towns are close enough together to make the scheme practical and if there is to be enthusiasm there must be real rivalry. The trolley connections between Somerville, Plainfield and Rahway are such as to make travel easy and cheap. If the league is to succeed next year it must be strengthened in many ways and it is to be hoped that steps will be taken in this direction at an early date.

SMALLEY FAMILY REUNION.

Held on Banks of Raritan River—Plainfielders Among Guests.

About forty members of the Smalley family gathered on the banks of the Raritan River at New Brunswick Labor Day and held a reunion. Numbered among those present were three generations of the family, the youngest being Marion Ward, of South Orange, a granddaughter of Charles W. Smalley, of that place. It was decided to hold a larger reunion next year, at which time it is hoped to have between 150 and 200 members of the family present.

The hosts were William, Edward, Isaac and Charles W. Smalley, all sons of the late Mr. and Mrs. Isaac Smalley, on whose farm the celebration was held. Among those who were present were Mrs. John Dayton, Percy Dayton, Mr. and Mrs. Howard Martin, of this city; Mrs. Byron Cheston, of Princeton; Edward Smalley and family, of Rocky Hill, and Mrs. August Cedar, of South Orange.

Miss Vera Linbarger, of this city, was one of the assistants at a delightful social function given Monday afternoon and evening by Mr. and Mrs. Elias Van Fleet at The Rocks, Lake Hopatcong, N. J. The entertainment was in celebration of their twenty-fifth summering at Lake Hopatcong.

—For the best results try a Press Want ad

Now is Your Time to Buy Footwear.

$5,000.00 worth of good reliable Footwear that must be sold at a very low price to make room for our large and complete fall lines coming in soon. Our loss—your gain—don't delay—get busy at once—as these will not last long. Dollars in your pockets.

MEN'S SPECIALLY PRICED MEN'S

Hanan's $6 and $5 Oxfords, must all go at - - - - - **$3.98**

$3.50 Snow's Old Glory line Oxfords, must all go at - - **2.98**

$3 Gun Metal and Patent Colt Welt Oxfords, must all go at **2.48**

WOMEN'S——LOW PRICED——WOMEN'S

$4.00 Patent Colt, Kid and Gun Metal Oxfords, **$2.98**
$3.50 Patent Colt, Kid and Gun Metal Oxfords, **$2.48**
$2.50 Patent Colt, Kid and Gun Metal Oxfords, **$1.98**
$1.75 Patent Colt, Kid and Gun Metal Oxfords, **$1.48**
$1.50 Patent Colt, Kid and Gun Metal Oxfords, **$1.23**

Your increased money value here for a short time.

F. A. DUTTENHOFER,
161 EAST FRONT STREET.

DID YOU ever think of how incomplete your home is without a Piano?

Have you ever thought of how much pleasure you could add to your home by purchasing a Piano?

Perhaps you have thought about it, but have put off purchasing from time to time and are still without one.

Why not decide to get one now; there is never any better time than the present.

We can sell you a beautiful Upright Piano which we can conscientiously guarantee and recommend to you for from $250 up. You can make a small first payment; the balance in payments to suit your income.

We invite you to our warerooms to look over our beautiful stock of Pianos.

Mathushek & Son Piano Co.,
Factory Branch Warerooms,
310 W. FRONT ST., PLAINFIELD, N. J. TEL. 910-J

A. M. GRIFFEN,

119-123 E. Front St., Plainfield, N. J.

$5 Offer for 2 Weeks—BICYCLE SALE

During the next two weeks will sell you an "Ideal" or "Rambler" Bicycle at $5.00 less than the regular price.

TEN PER CENT. REDUCTION

On all Water Coolers. We have Galvanized or Porcelain lined coolers in stock.

CLOSING OUT WINDOW SCREENS

Price Will Suit—If We Have the Size.

HAMMOCKS.

$1.25 Hammocks at ..... .98c
$1.50 Hammocks at $1.19
$2.40 Hammocks at $1.98
$3.15 Hammocks at $2.49

HARDWARE AND HOUSEFURNISHINGS A SPECIALTY.

Plumbing and Tinning.

MARCHANT BROS.,

PLAINFIELD MILK AND CREAM CO.

REMOVED TO 112 WATCHUNG AVE.

FURNITURE AND STOVES

All stoves guaranteed to be the finest bakers. Best goods at the lowest prices. Come in and look at our goods,

SACHAR & SACHAR,
138 EAST FRONT STREET.

HAHNE & CO.

·IMPORTERS· NEWARK'S STORE BEAUTIFUL BROAD, NEW AND HALSEY STREETS ·RETAILERS·

"Our Own" Boys' $5 Suits.

These suits are specially designed and made for us by tailors of acknowledged ability, of cloths that measure up to the highest standard. We see to it that every detail from cutting to finishing is done exceptionally well, and that these suits at $5 rank above any in the market at an equal price. Choice of all the new and correct models.

Double Breasted, Plaited and Yoke.
Norfolk Single or Double Breasted.
Double Breasted, with or without Belt; close or loose-fitting back.
Derby Suit Double Breasted with form-fitting back and side plaits.
Russian Blouse and Sailor.

$5

Trousers are knickerbocker style or straight as you may wish them, and many of the suits have two pairs of knickerbockers.

Sizes from 7 to 18 years.

New Fall and Winter Suits in our regular lines at **$1.98 to $13.98.**

At any price you pay you may expect to get 25 per cent. more in value than elsewhere.

Suits with extra pair of knickerbockers, $4.75, $4.50, $5, $6, $7.50 to $13.98.

Suits with one pair of trousers, **$2.25 to $13.98.**

Odd Trousers, 50c upwards.

Medium weight Russian Sailor Suits, 2½ to 12 year sizes, **$1.98 to $9.**

Autumn Suits For Women.

Our great garment section presents at this early date a very satisfying collection of the newest models in suits for Autumn wear.

Here are splendid Suits of Broadcloth in rich new shades; Suits of handsome Striped Serges, and attractive Fancy Mixtures and Stripes; made in the conservative as well as the more extreme models—medium and long coats with plaited skirts, some of which are trimmed with folds.

Prices, as you would naturally expect, are most moderate when you consider the materials and the workmanship that has been put into these suits.

$19.50 $22.50
$27.50 $29.50
$39.50 to $59.50

The designers of the suits we sell have made perfect fitting a fine art, and the suits we offer you will be found notably accurate, and will require much less alteration than many of the suits found elsewhere.

School Hats For Misses and Children.

All the smart new things in Ready-to-wear Hats for girls, especially those suited for school time, can now be seen in our great Millinery store.

Felt Hats trimmed with silk bands—jaunty and pretty; priced, instead of $1.25, at only ..... **.98**

New Ranch Hats trimmed with fancy scarfs; very effective and pretty; very low priced at only **$1.95**

Misses' and Children's Ready-to-wear Felt Hats in extensive assortment; all new; instead of $1.75 we say **$1.25**

Trimmed Ready-to-wear Hats in all the newest effects, showing quills, silk, velvets, wings, fancy pins, etc., at the popular price of .. **$4.95**

Fall Covert Coats.

These coats are fine for early Fall wear—just the things for evenings and for people vacationing at the mountains or at the shore during the later months.

This lot of pretty **Tan Coverts** are made with tailor stitching and strappings in most attractive models and includes values up to $12.50; You may pick any one of them now at **$5**

Black Broadcloth Coats Semi and loose fitting; nicely made in every particular; special priced **$6.50 and** **$7.50**

Satin Rubberized Coats for automobiling or other uses here in black, blue, gray and red; sizes 32 to 42; a lot including values up to $19.50; now offered at only **$9.50**

Quality and Price

The two vital questions in your piano purchase are, first, quality; second, price. An unsatisfactory piano, in tone and action, is the most annoying article you can have in your home. You dislike to be expending money on it continually to keep it in playing condition.

Hallett & Davis Pianos give permanent satisfaction. Come in and examine our new Style B.

We are sure you will have none other than this piano.

The price is ..... $350.

IT IS EXACTLY RIGHT.

Write for art catalogue.

New Pianos to Rent

We rent only new and thoroughly dependable pianos.

$3, $4 and $5 a month.

Call or telephone.

Est. 1839.

Hallet & Davis PIANO COMPANY
170 E. Front St., Plainfield.

"The Hallet & Davis Payment Plan saves you money, saves your nerves and saves your patience." m t w

"George Washington, Jr.," at New Plainfield Theatre, This Afternoon and Tonight.

COSTLY AUTOS IMPORTED.

Cars Worth $415,278.32 Brought In Last Month.

Special Deputy Appraiser Henry M. Clapp gave out yesterday a statement which showed that 109 automobiles, including 19 domestic cars, of the total value of $415,278.32, were imported in August, 1907, as compared with 113 cars, ten of which ten of which were domestic, valued $415,607.20, in the same month of 1906.

The number of automobiles imported from Jan. 1, 1907, to Aug. 31, 1907, was 814, including 80 domestic cars, the total appraised value of which was $2,816,589.08 in comparison with 935 cars, 58 of which were domestic, valued at $3,158,143.57, during the same period of 1906.

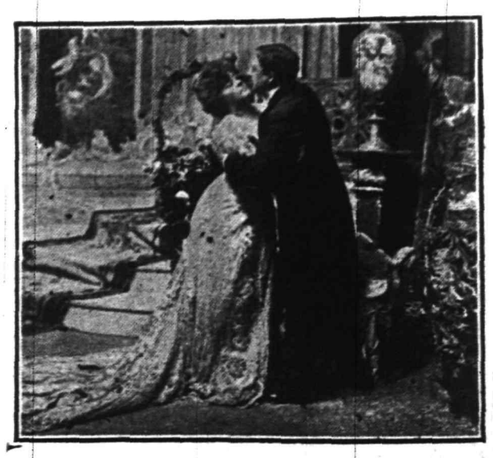

Amelia Bingham, in a Scene from "The Modern Lady Godiva," at New Plainfield Theatre, Saturday afternoon and Night, September 7.

LOCAL AMUSEMENTS

Amelia Bingham, the famous actress-anager, has been offered a contract calling for a season of forty continuous weeks at $2,500 per week by the Keith and Proctor syndicate. She refused with the remark, "That the emoluments were insufficient." She will be seen in "The Modern Lady Godive," Saturday afternoon and night.

Geo. M. Cohan's most popular success, "George Washington, Jr.," will be presented at the New Plainfield theatre tonight by the Cohan & Harris comedians. For the past two seasons this play has enjoyed such

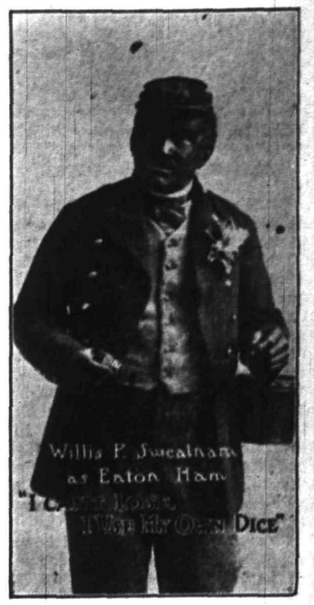

Willis P. Sweatman in "George Washington, Jr.," at the New Plainfield Theatre Tonight.

phenomenal prosperity, that its engagement in New York, Boston, Chicago and a few principal cities have been extended so many weeks that the country at large has not had an opportunity of witnessing it. This season, however, an extensive tour is being made with the complete original production and the majority of the original cast.

The musical critics are agreeing that one of the foremost of the younger composers in America is Silvio Hein who wrote "Marrying Mary," a musical play in which Marie Cahill will be seen at the New Plainfield theatre, September 11. Hein's music seems to contain everything demanded by the term "popular" an yet to include a sufficiency of classic stamine to demand serious attention. He is evidently good at orchestration, for his work in this regard has been generally mentioned

At New Plainfield Theatre, Wednesday, September 11.

wherever the music has been heard.

"Judith of the Plains" is said to be a congenial drama of the right sort, rich in humor, abounding in delightful character studies and telling most convincingly an ingeniously devised and absorbing plot, the theme of which is a delightful love story. Independent of this, there is interwoven and forming background another plot, which is said to be as interesting as it is exciting, and holds one's attention until the denouement of the play. Its scenes are laid in the great Northwest where the country is rich in its own naturalness which gives opportunity for great and effective scenic display. The play will be seen here September 10.

Mr. and Mrs. Fernando M. Ward, of New York, will return here on October 1 to occupy their home on Fairview avenue.

Rev. Ell Loofboro, of Riverside, California, is a guest at the home of Mr. and Mrs. D. Valois St. John, of Division street.

Mr. and Mrs. Joseph Allen, of Westervelt avenue, who have been sojourning at Paradise Inn, Pocono, Pa., have returned.

Dr. A. H. Dundon, of Somerset street, returned Tuesday from Atlantic City, where he has been enjoying two weeks' vacation.

Mr. and Mrs. Alfred Pope, of Park avenue, have returned home from Asbury Park, where they were registered at the Coleman House.

THE DAILY PRESS.

Home News. Independent in Politics.

A. L. FORCE, Editor and Proprietor.

Published Daily, except Sunday, at 3 p. m.

106 North Avenue. Telephone 61.

Two cents a copy. Ten cents a week. $5.00 a year in advance. Delivered by carrier or by mail. No extra charge for papers mailed to points in the U. S. and Canada.

The Daily Press has the most complete carrier and mail service of any paper in the metropolitan district.

Any subscriber failing to receive a single issue will confer a favor by notifying the business office.

Advertising rates mailed on application.

Copy for Change of Advertisements to ensure change the same day must be at the office by 9 a. m

Plainfield, N. J., September 5, 1907.

WHERE HELP IS NEEDED.

The Netherwood Fresh Air Home has been abandoned for the year and the King's Daughters' Baby Camp will bring its season to an end tomorrow. The former institution has been exceedingly fortunate in having been well remembered by the general public in the way of support, but it is a regretable fact that a still more worthy charity has not fared so well. It is no reflection on the work carried on by the Fresh Air Camp managers to say that there is not a more needful institution than that conducted by the Kring's Daughters, whose efforts have not met with half the amount of support that they deserve.

From early summer until early fall, this admirable society cares for the babies at its specially provided home on the mountain. There the little tots of Plainfield's poor are nursed and strengthened by self-sacrificing women whose pity amounts to more than mere words. To carry on the undertaking properly money and provisions as well as clothing and sundry other things are absolutely necessary. These have not been so freely given as the circumstances warrant. Can anyone explain why it is?

FOWLER HEARD FROM.

Dropping down from his Vermont home long enough to let the people of Union county know that he is still living, Congressman Charles N. Fowler, who, by virtue of being able to obtain a couple of hundred more votes than his competitor in this rock-ribbed Republican district, still represents Union, Warren and Morris in Congress, has relieved himself of some burning thoughts. In an "interview," which bears the earmarks of having been carefully prepared by himself and sent as a "contribution" to the New York newspaper morgue, the Tribune, the greatest statesman of modern times points out to his party its true path of duty. We are glad to republish Charles Napoleon's effusion, if for no other purpose than to let his constituents know that this second Daniel Webster or Henry Clay has been within twenty miles of his own district since his last election.

Major Martin Third.

Riflemen of Co. C, of the Fourth New Jersey Regiment, won yesterday in the New Jersey Rifle Association's company team and tyro company team matches. In the Spencer match, fifteen shots at 1,000 yards, Private J. W. Hessian, of Wilmington, Del., took fourth prize ($10), scoring 69. Major W. B. Martin, of the Second Regiment, made a score of 58. In the inspectors' match, won by Captain S. W. Wise, of Massachusetts, Major W. B. Martin was third with a score of 86.

Margaret Tallamy.

Magaret Tallamy, only daughter of Mr. and Mrs. Bertram F. Tallamy, died yesterday at the home of the parents on West Front street, following an illness of four weeks with a complication of troubles. She was fifteen months old. The funeral services, which will be private, will be held from the home of the parents tomorrow afternoon at 3 o'clock.

Samuel Balston Fined $2.

Samuel Balston, of Mountainside, arrested on Somerset street, the borough, yesterday, on a disorderly charged, was given a hearing before Recorder Dolliver in the borough court, last night. A fine of $2 was imposed and it was paid.

Last Dollar Excursion to Hopatcong.

The last of this season's dollar excursions to Lake Hopatcong via New Jersey Central will leave Plainfield at 9:51 a. m. on Sunday, September 8. The lake is more beautiful than ever.

9 5 3

--Advertise in The Daily Press.

Our Ginger Ale

Finest in the World

EASTERN BOTTLING COMPANY

Bottlers of Ballentine's Beer

W. Second St. & Central Ave.

'Phone 190

WANT SITE FOR ARMORY

Captain in Somerville Makes Request at Somerset Freeholders Meeting.

COMMITTEE APPOINTED

Bids Received and Contracts Awarded For Construction of Bridges—Mr. Bunn's Complaint.

A special meeting of the Somerset County Board of Chosen Freeholders was held in the court room in Somerville, yesterday. Captain George K. Koehler, of Company M, Somerville, asked the members to select a site for building an armory. This is to be purchased by the county, and is subject to the approval of the State Military Board, under an act of the Legislature of 1907. Messrs. Fitzgs, Smith and Vreeland were appointed a committee to confer with a delegation from the company, and to report at a subsequent session of the Freeholders.

Freeholder Bunn, of Bernards township, declared that the roads and bridges in his district had been damaged by Philip Koechlein, who had run a heavy steam roller over them and the subject was referred to Counsel John A. Frech.

The following bids were received for the construction of the Sachs bridge in Warren township: John C. Cooper, $108; William Conner & Son, $275; Martin E. Blazure, $89.99. Bids were received as follows for the erection of the Voorhees bridge in Hillsborough township. John C. Cooper, $7.35 a cubic yard; A. Schuyler, $7; Andrew R. Holcomb, $6.90; W. H. Ely, $8.50; Arthur E. Smith, $10.80.

Bids for the Whitlock bridge in Montgomery township were as follows: A. R. Holcombe, $7.50 a cubic yard; W. H. Ely, $7.19; A. Schuyler, $8.98.

The contract for the Sachs' bridge was awarded to Martin E. Blazure, for the Whitlock bridge to W. H. Ely and for the Voorhees bridge to Andrew R. Holcombe. The director was authorized to execute the contracts.

FOWLER ON PARTY DUTY

(Continued from page 1.)

"Personal initiative has been the chief source of all of our achievements, greatness and glory, and must remain the sole hope of our continued advancement. Therefore, no man or corporation should be permitted to gain any advantage whatever over any other man or corporation through the forms of law.

"Let us remind that the development of American individualism, the chief characteristic of our citizenship, constitutes the one ommeasurable resource of the most powerful and inspiring people of the globe.

Popular Election of Senators.

"Fifth—The Republican party should pledge itself to the popular election of United States Senators—a reform already adopted by eighteen States of the Republic. No attempt should be made to deceive the public by the enactment of a law that will disfranchise all the Republicans of any county which may, perchance upon a given occasion, go Democratic.

"A Repuglican living in a county which seldom goes Republican has as much right to a voice in the election of a United States Senator as a Republican residing in a county which seldom goes Democratic.

"To pass a law that would compell the counties to vote by counties for Senator would only incite the politicians of every county to put for ward favorite sons for political purposes, and thue make our position tenfold worse than it is today.

"The Senator and the Assemblyman of each county having performed their delegated function in voting for a favorite son would then be open to dicker and trade precisely as they are today and be subjected to interests and influences which should have no voice in selecting United States Senators for New Jersey. Our United States Senators should be as distinctly the choice of the people of New Jersey as our Governors are.

"Let the Republican party be wise enough to comprehend the public conscience; let it be courageous enough to execute the commands of the public will. The past of our party is secure, and we can point with commendable pride to its achievements, bue the election this fall must depend upon specific declarations and unequivocal pledges of what the party will do if again in trusted with power."

Stokes Favors Lewis.

Judge Collins and Vivian M. Lewis are being talked of more than others for the Republican gubernatorial nomination. Governor Stokes is said to be disposed toward the latter, and Senator Briggs is reported to be back of his boom.

Only $1 to West Point.

On Sunday, Sept. 8, the New Jersey Central will have an excursion up the Hudson to West Point and Newburgh via the palatial steamer Sandy Hook. Train leaves Plainfield at 8:52 a. m., and tickets are $1.

Clarence Swalm, of Duer street, is spending his vacation at Albany, N. Y.

BUTTERICK PATTERNS.

THE WOODHULL & MARTIN STORE

Children's School Needs.

The Iron Thread Hose for Boys, heavy ribbed, at **15c a pair.**

Fine Black Ribbed Girl's Stockings, at **15c a pair.**

Extra quality fine black ribbed stockings for boys and girls at **25c a pair.**

Boy's cassimere Pants, bloomer style, at **39c, 50c and $1.00 a pair.**

The K. & E. Boys' Blouse Waists in madras at **50c and $1.00.**

Byron Boys' Pants Supporters at **25c.**

The Kazoo Supporters with garter attachment, at **50c.**

Boys' Shirts of light and dark madras, with or without collars, at **50c.**

Windsor Ties, in new fall colors and plaids, at **25c.**

Boys' Caps in yachting and golf shapes at **25c.**

The New Fall Wash Goods

are here in abundance and ready for your inspection. Many styles suitable for Girls' School Dresses.

Red Seal Trephya Ginghams and Bates' Seersuckers in stripes, plaids and checks, at **12½c a yard.**

An elegant assortment of the Arnold Plaid Suitings, at **16c and 20c a yard.**

Printed Madras Shirtings, 34 inches wide at **15c a yard.**

An extra quality in White Domet Flannel, heavy fleeced, 34 inches wide, at **12½ a yard.**

New Outing Flannels, nicely fleeced, in a wide range of patterns, special at **11c a yard.**

For the Canning Season

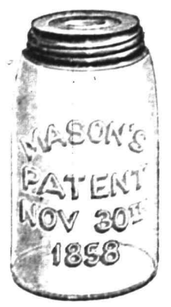

We are prepared to supply your every want and at the Lowest Prices

Mason's Jars, hand finished; quarts, **59c;** pints, **55c.**

Lightning style Jars; quarts, **98c;** pints, **89c.**

The Royal White Flint Glass Jars are the best; quarts, **98c;** pints, **89c.**

Jelly Glasses, nicely finished, at **25c and 30c a dozen.**

Pure Rubber Jar Rings, Masons and Lightning, **10c a dozen.**

Can Tops for Mason's and Lightning Jars at **25c a dozen.**

Refined Paraffine for sealing jellies, etc., full pound cakes at **10c each.**

Columbia Family Scales, will weigh up to 24 lbs. by ounces, at **$1.25.**

The Nesco Steel Preserving Kettles with covers: 8 qt., **98c;** 9 qt., **$1.10;** 11 qts., **$1.25;** 12 qts., **$1.50;** 17 qts., **$1.75.**

Grey Enameled Collenders, special at **29c.**

Tin Jar Fillers, **5c.**

New Idea White Lined Heavy Preserving Kettles, **78c, 89c, 98c, $1.10.**

Stransky Four Coated Steel Preserving Kettles, **85c, 98c, $1.25.**

Double Coated Grey Enameled Preserving Kettles, **48c, 58c, 68c, 78c, $1.25.**

Stone Pots with covers, **25c, 30c, 39c, 49c, 59c, 69c.**

Bront Preserving Jars, with covers, **25c, 39c, 50c, 69c, 78c.**

New Plainfield Theatre

PLAYING ALL THE LEADING ATTRACTIONS. W. J. COUNIHAN, Manager

TODAY 2.30. TONIGHT 8.15.
The COHAN & HARRIS Comedians
Present GEO. M. COHAN'S National Song Hit,

Geo. Washington, Jr.

PRICES—Mat. 25c, 35c, 50c, 75c, $1 Night, 25c, 50c, 75c, $1, $1.50

FRIDAY, SEPT. 6—A RAGGED HERO.
Prices .....25c, 35c, 50c and 75c

Saturday, Mat. and Night, Sept. 7—SPECIAL MATINEE at 2.30 P.M.
Owing to the Magnitude of This Production the Curtain will rise at 8.15 promptly.
Amelia Bingham, THE MODERN LADY GODIVA.
Prices—Mat. 25c, 35c, 50c, 75c $1. Night—25c, 50c, 75c, $1, $1.50

MONDAY MAT. and NIGHT, SEPT. 9th.
STETSON'S UNCLE TOM'S CABIN.
Prices—Mat. 25c to all parts of house. Night—25c, 35c 50c.

TUESDAY, SEPT. 10.—ALBERTA GALLATIN,
in the Great Western Romance
JUDITH OF THE PLAINS.
25 Well-known Players. Magnificent Scenic Equipment. Beautiful Light Effects. Accurate Properties.
Prices 25c, 50c, 75c, $1.00, $1.50

WEDNESDAY, SEPTEMBER 11.
NOTE THE ALL-STAR CAST.
DANIEL V. ARTHUR ANNOUNCES

Marie Cahill

IN HER SUCCESSFUL MUSICAL PLAY,

"Marrying Mary."

Book by E. M. ROYLE. Lyrics by B. H. BURX.
Music by SILVIO HEIN.

With the original cast and production of the run at Daly's, New York, including among the players

EUGENE COWLES, SAM B. HARDY, WILLIAM J. CLARK, WILLIAM CLIFTON, JOSEPHINE NEWMAN and ANNA MOONEY.

PRICES—25c, 50c, 75c, $1.00, $1.50 and $2.00.

THE FIRST NATIONAL BANK of Plainfield,

conducts a general banking business with all the departments required in the modern methods of doing business.

Accounts of
Corporations,
Societies,
Business Men
and Individuals

receive our best attention and liberal treatment.

WE MAKE IT CLEAR TO YOU.

no matter how dimly you may have seen it before. You can read the smallest type with the greatest ease after we have fitted you with Spectacles or Eye-Glasses. We take particular care in the measurement of your sight, as a too strong glass would have as bad an effect upon the eye as would a weak one. Do not suffer from eye-strain or from headache. Maybe all you want is proper glasses to wear.

STILES & CO.,
PHILADELPHIA EYE SPECIALISTS.
105 EAST FRONT STREET.

WILL examine your EYES FREE OF CHARGE ON THURSDAY. Hours 11.15 to 4.30. Glasses if needed at moderate prices.

TO THE PUBLIC.

On and after September first, I will reduce the price of all shines from 10 cents to 5 cents. I have also stationery, confectionery, cigars, tobacco and a large assortment of souvenir post-cards for sale.

LOUIS SKELLY,
9 3 1m 123 North Avenue.

—Advertise in The Daily Press.

If you have time, don't lose any of it, but

Come to Peck's

Remarkable Clearance Sale

of Furniture, Carpets, Rugs, Beds and Mattresses

THERE positively never was an event in the history of this store that means so much to you as this Great Clearance Sale. It brings you values greater than ever before offered. We are cleaning out all departments and to assure quick sales we have made reductions in all lines.

Furniture of merit and quality at Deeply Cut Prices.

Carpets, Rugs, Mattings and **Oilcloths** that show Unexcelled Values.

Beds and **Mattresses** at Factory Prices.

It is to your interest to attend this sale and secure some of these exceptional bargains.

SHIRLEY & JOHNSTON
Babcock Building, Plainfield, N. J.

THE CITY NATIONAL BANK

will pay 3 per cent on satisfactory checking accounts.

SAFE DEPOSIT AND STORAGE VAULTS

CLOSED ALL DAY MONDAY, SEPT. 2, LABOR DAY.
Open Every Evening Until 8 p. m., Saturdays 11 p. m.

GREAT VALUES IN

BOYS' SCHOOL SUITS.

Neat dressy and substantial suits. Your choice of our regular $3.50 suits, at $1.98

Fine worsted and cassimere all-wool Boys' Suits with Knickerbocker Pants and Belted Coats, $4.50 and $5 values. $3.50

Extra Fine Dress Suits in pure worsted—all the new shades of gray and blue—latest style coats and Knickerbocker Pants; regular $6.00 and $6.50 suits, sale price $4.50

Boys' Bloomer School Pants; regular 50c kind 38c

200 Buster Brown Suits, fall and winter samples of one of the finest makers in New York, size 3 to 7, not a suit made to sell for less than $4 to $7. Special sale $2.50 to $3.90

Weinberger's New York Clothing Co.

J. WEINBERGER, Manager.

202 West Front St., Plainfield, N. J.

VANDYK'S New

Tea and Coffee Store

Opens this Saturday

AT

127 W. Front St., Between Park and Madison Aves.

This company, starting with one store a few years ago, now has a system of fifty branches. The old-timers said that we could not sell tea without crockery or so-called Gifts. They were wrong! The liberal patronage accorded us proves that the **people want values—not gifts.**

High Quality, Low Price, Good Service and an Appreciative Public

are the four principal factors in our success.

We hope to prove our title to the patronage of the tea and coffee loving people of Plainfield.

James Van Dyk Co.,
TEA IMPORTERS AND COFFEE ROASTERS
SELLING DIRECT TO THE PEOPLE.

SEE FRIDAY'S PAPER FOR SPECIAL OPENING OFFER.

NEWS IN THE SUBURBS.

DUNELLEN AND VICINITY.

C. B. Lake, manager of the Dunellen football team, has issued a call for practice in the park, tonight. An invitation is extended to all young men who want to try for the team.

Mrs. G. W. Correll, of Easton, Pa., has been a guest of Dr. P. W. Brakeley for several days.

The Foreign Missionary Society of the Baptist church will meet tomorrow afternoon.

Mr. and Mrs. Robert L. Pierce have returned from a week's stay at Asbury Park.

The infant daughter of Mr. and Mrs. Peter Evans has been christened Annie.

Apgar Bros. have planned the erection of two houses on their First street lot.

George T. Schenck has had his grocery store repaired and improved.

William Dealaman has returned from a week's stay at Asbury Park.

Frank Reynolds is having his house on Center street repainted.

Fred A. Dayton has been enjoying his vacation the past two weeks.

J. I. Stites has sold a lot on Dunellen avenue to John Doty.

Mrs. Frank Nye has been visiting relatives at Harrisburg.

Apgar Bros. have purchased a new business wagon.

PLAINS AND FANWOOD.

The crushed stone on the sidewalks through town has received the long-needed top dressing of gravel. Pedestrians will now be able to use the walks again with some degree of comfort.

Fanwood Bucket and Engine Compand held its regular monthly meeting last night in the company's rooms. Only the regular monthly fire business was transacted.

Miss Mary Westcott is spending several weeks with relatives and friends at Bridgeton and other points in South Jersey.

The registry board is making the annual house to house canvas for voters for the November election.

Mr. and Mrs. H. C. Smith, who have been spending a week at Asbury Park, have returned home.

Augustus L. Frentz has returned from a visit with his son, Charles Frentz, at Boston, Mass.

SOUTH PLAINFIELD.

The funeral of William Stewart took place at his late home yesterday afternoon. Rev. A. C. T. Attlee spoke of his long patient, Christian life and the love he bore for all mankind, and the many positions of trust he held at different periods of his life. A son and a granddaughter survive him.

Miss Marjorie Voorhees has returned to her home in Asbury Park, after spending the summer at the home of her grandmother, Mrs. William Manning.

The local school is greatly in need of a new flag, none having been seen on its pole for many months.

Mr. and Mrs. W. E. Smith have gone to Stratford, Conn., to attend the funeral of a relative.

Oscar Thorne is recovering from an acute attack of indigestion.

(Additional suburban news on page 2).

PERSONAL.

Miss Grace Garretson, of Millstone, has been visiting relatives in town.

Miss Ida Ayers, of Raritan, is visiting Miss Bertha Brewer, of Stone street.

Edmund Pack, of Park acenue, is ill and unable to be at his place of business.

Mrs. M. B. Hill, of Westervelt avenue, is spending some time at Coolbough, Pa.

Harry Sanderson, of Woodland avenue, is spending a week in New Haven, Conn.

F. H. Andrews has returned to his home in Central avenue, after spending some time at Eaglemere, Pa.

HAIR COMING OUT?

Perhaps dandruff troubles you a little, too.

We recommend you to try "Randolph's Hair Tonic" (Quinine and Glycerine).

It is pure—it relieves the scalp of all itchings—removes and prevents dandruff.

A good preparation at a moderate cost—50c the bottle.

L. W. RANDOLPH
The City Pharmacy,
143 West Front Street.

READY FOR SCHOOL DAYS

Dr. Krebs Announces Plans for Opening of Fall Term in North Plainfield.

SOME NEW TEACHERS

Benjamin Phelps to Be Principal of Somerset Street High School Other Changes Are Made.

The day annually awaited with much pleasure by some and much dreaded by others is the first day of school. In common with the city schools the borough institution will reopen on Tuesday morning, the high and grammar grades at 8:20 o'clock, the other grades at 9 o'clock. The supervising principal, Dr. H. C. Krebs, will be in the office at the Somerset school on Monday from 9 until 12 and from 1:30 to 3, at which time all pupils who have nexer attended the borough schools are requested to present themselves for classification. At 4 o'clock Monday there will be a general teachers' meeting for the presentation of plans and programs for the year.

Janitor McDonald has been putting in his summer vacation preparing the Somerset school for the opening, and his work has been well done. Toilets are being put into the new wing for the exclusive use of the small children. The other toilets have been thoroughly renovated. Electrician Craig is putting the last touches on the clocks and bells. The walls of the office have been tiled, and similar improvements made in the various classrooms. The Watchung school, under the direction of Janitor Lunger, will present its customary fine appearance on the opening day.

It is a matter of congratulation that, of the twenty-eight teachers who last year taught the departments below the high school, twenty-six will return for the coming year. Miss Butler and Miss Hare will be succeeded by Miss Miln and Miss Hauersachs respectively.

In the high school department, Benjamin Phelps will assume the duties of principal. Mr. Phelps is a Yale graduate, has been vice president of Pennington Seminary for five years, director of athletics at that institution for three years, and is thoroughly equipped for the work of his position. He will devote one-half of his time to supervision, and will teach three history classes.

Miss Agnes Scudder, a graduate of Wesleyan College, Conn., will succeed Miss Bradley as teacher of English. Richard J. Kieffer, a graduate of Franklin and Marshall College, Pa., will succeed Mr. Bender as teacher of science and mathematics. Miss Denneen, of the domestic science department, will be replaced by Miss Helen Ingersoll, of South Orange, a graduate of Pratt Institute.

The session of the high school and grammar departments has for many years extended from 8:20 to 1, with a short recess at 11 o'clock. It was found that, by this system, pupils arrived home too late for the regular lunch, and therefore often had to content themselves with a "cold bite." The long time between breakfast and lunch led many pupils to eat during the recess, generally candy, cake, or pie. To overcome these two objectionable features the recess has been abolished, and the morning session shortened to 12:30. Under this arrangement pupils will arrive at their homes before 1 o'clock, and there will be no necessity of eating at 11 o'clock. Moreover an afternoon session has been established for these two departments, from 2 to 3. Pupils who have not been late, and whose conduct and recitations have been satisfactory, are excused from the afternoon session. All others are required to attend. All teachers will be in their class-rooms daily from 2 to 3. Individual instruction will be given at this time, not only to those who are required to be present, but to all others who may wish to study under the guidance of the teachers. This arrangement of sessions has been used during the last year with much success in the public schools of East Orange.

It is believed that the return of so many of last year's teachers, together with the addition of thoroughly competent new teachers, will result in marked success to the schools during the coming term.

Mr. and Mrs. Walter McGee, of the borough, are home from their outing spent in Maine.

Charles A. Reed and family, of Myrtle avenue, have returned from Frontiac, N. Y.

Charles Staats, of Brooklyn, is spending a couple of weeks with Plainfield friends.

Miss Stewart, of Baltimore, is visiting her brother, Dr. Stewart, of East Front street.

Rev. and Mrs. J. O. McKelvey, of Grandview avenue, have returned from their vacation.

W. W. Pearson, of West Sixth street, is registered at the Osborn House, Asbury Park.

Miss Hazel Marsh, of Maple avenue, who has been sojourning in Connecticut, has returned.

Mr. and Mrs. F. G. Sherman, of Woodland avenue, are home from Lake Ontario, where they have been enjoying the summer at their cottage.

ICED TEA.

A most refreshing and cooling summer beverage. This is most tasty and delicate when made from our

Formosa-Oolong—50c a lb.

Our best brands of Coffee are:

Java, 28c lb Mocha, 28c lb

Java and Mocha, 30c lb

NEUMAN BROS.
GROCERS.
WATCHUNG AVE. and FIFTH ST. Telephone 760
Efficient and rapid delivery service to all parts of city.

Dr. Frank T. Clawson, of West Seventh street, has returned home after a stay at Belmar.

Mrs. George Fergerson, of Summit avenue, is sojourning in Hunterdon county, among relatives.

Miss Ethel Rogers, of West Fifth street, has returned from her vacation spent in Connecticut.

Miss Bertha Brewer, of Stone street, has returned from her vacation spent at Asbury Park.

Mrs. S. H. Patterson, of Park avenue, has returned home after a pleasant vacation spent in Maine.

Mr. and Mrs. Walter Swalm have leased L. E. Hart's house on Elmwood place and moved there

Mr. and Mrs. Fred Clawson, of Scotch Plains, have returned from a visit to relatives in Keyport.

The Misses Herr, of Flemington, have been visiting Mr. and Mrs. A. D. Ec[illegible] of East Front street.

M[illegible] Long, Jr., of Park avenue, wh[illegible] his vacation in the Thousand I[illegible]ls, has returned.

John S. Lewis
Successor to Lewis & Dilts.
Artesian Well Contractors.

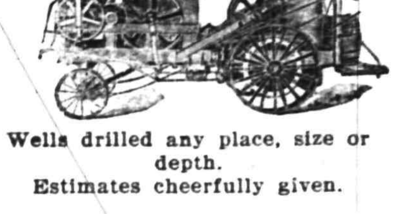

Wells drilled any place, size or depth.
Estimates cheerfully given.

Box 173, Scotch Plains, N. J.

"Won't Come Out in the Wash"

Reiger's California Cherry Buds, the daintiest, sweetest perfume yet. We have Pasadena Rose, Sunset Violets, Polo Alto Pink and many more. All California productions.

For the hot weather, nothing nicer than the toilet waters. We have them. All orders, Violet, Heliotrope, Rose, College Queen, Colgates, new one—Robenia at

Champlin's Drug Store,
SOMERSET ST. AND CRAIG PL.
Successor to Powers Pharmacy Co.

Mountain House,
Mt. Bethel, N. J.
FRENCH RESTAURANT
Resort for Automobiles and Driving Parties.
A. E. BINZ, Prop.

DIED.

SCOTT—Entered into Life Eternal, Thursday, September 5, 1907, Mrs. Maria R. Scott, in her 81st year, widow of Dr. Charles Scott, D. D., late president of Hope College, Michigan, formerly pastor of Shawangunk church, Ulster Co., New York, where the interment will be made.

Funeral private.

TALLAMY—At the residence of her parents, 548 West Front street, on Wednesday, September 4, 1907, Margaret, only daughter of Bertram F. and Ina D. Tallamy, aged one year and three months.

Funeral private.

LEECH—On Sept. 4, 1907, Norman, son of Thomas and Ursula Leech, aged seven months.

Funeral from residence of his grandmother, Mrs. M. E. Kitchell, 337 Watchung avenue, Friday morning, Sept. 6, at 10:30.

DUPEE—On Wednesday, Sept. 4, 1907, George P. Dupee, aged 61 years.

Funeral services from his late residence, 30 Rockview avenue, on Saturday, Sept. 7, at 3 p. m. 9 4 3

Geo. H. Stagaard,
SHOEMAKING and REPAIRING.
108 CHURCH STREET.

A. M. RUNYON & SON,
UNDERTAKERS.
402 Park Avenue. Telephone No. 40.
Office open day and night.
Office of Hillside Cemetery.
New York Office—50 Great Jones Street.
Tel. call, 3345-Spring.
New York Embalmers License—1220.
New York Registered Licensed Undertaker No. 315.

T. A. MOORE.
UNDERTAKER AND EMBALMER.
Office—508 Watchung Ave. 'Phone 790
Residence—614 East 6th St. " 741-R
New York Office, 27 Great Jones St.
Telephone Call, 3249-Spring.
OFFICE OPEN DAY AND NIGHT.

Established 1872.
P. CASEY & SON.
UNDERTAKERS AND EMBALMERS.
Office 116 Park Av., Tel.884-w. Res., 417 W. 3d St., Tel.903-R, Office open day and night. N.Y. office 10 E. 22d St, Tel. 2094 Gramercy

GEO. W. COLE.
UNDERTAKER & EMBALMER.
200 West Second St. Telephone 153.
OFFICE OPEN DAY AND NIGHT.

L. L. MANNING & SON,
STEAM GRANITE WORKS.
Corner Central Avenue and West Front Street. Opposite First Baptist Church.

Townsend's Granite Works,
Fourth and Richmond Streets.
Tel. 2214. Westfield trolley passes my office

Classified Advertisements

Rates for advertisements under this heading one cent a word for first insertion, one half a cent a word for consecutive insertions of the same advertisement running for less than one month; one month, fifty cents a line (6 words to a line), double rate for advertisement set in capitals.

No advertisements received for less than ten cents.

Copy for death and marriage notices and classified advertising accepted up to 2:30 p. m.

THE DAILY PRESS is not at liberty to give any information regarding advertisements that require an address in care of this office. Persons answering these ads. should mail or leave answers as stated in advertisements.

Help Wanted.

WANTED—Girl for general housework; family of three. Apply 96 Mercer avenue. 9 5 tf

WANTED — Experienced white maid for general housework in small family. 623 East Front St. 9 5 3

WANTED—Two girls, one as cook and laundress, the other as chambermaid and waitress; reference. Apply, Mrs. John Valiant, 38 Myrtle avenue. 9 5 3

WANTED — Thoroughly experienced girl for general housework; must be a good cook; bring references. Apply 604 West Seventh St. 9 5 3

WANTED—Neat girl for general housework; small family. 137 Westervelt avenue, near Fairview. 9 4 2

WANTED—Man of neat appearance to represent my hand moist cleansing of carpets and rugs. Address or call, A. F. Naylor, 918 East Front street. 9 4 2

WANTED—Girl for general housework; three adults. 61 Grandview avenue. 9 4 3

WANTED—Young girl for housework. 166 Grove St. 9 3 tf

WANTED—Girl for general housework. Apply 30 Fairview Ave. 9 4 3

WANTED—Woman as cook; also one as chambermaid and waitress. 965 West Seventh St. 9 4 tf

WANTED—At once, reliable girl for general housework. 122 Plainfield avenue. 9 4 2

WANTED—Young white girl to attend baby afternoons. 135 Grove St. 9 4 tf

WANTED—Girl for general housework; must understand care of milk and butter. Apply Mrs. G. Mendel, Hyde Park. 9 4 3

WANTED—A competent colored house man; must have good references. Apply between 6-7 p.m., 538 West Seventh St. 9 4 tf

WANTED—Girl for general housework. 403 Central Ave. 9 3 5

Help Wanted.

WANTED—General house girl at once. 243 Somerset St. 9 3 3

WANTED—General houseworkers, cooks, chambermaids, etc., to fill good positions. Plainfield Employment Agency, Station Driveway, 'Phone 322-J.

WANTED—TWO GIRLS, ONE TO COOK, WASH AND IRON, THE OTHER AS WAITRESS AND UPSTAIRS GIRL. CALL 59 WASHINGTON AVE.

WANTED—Young colored girl to assist with housework. 423 Central avenue.

WANTED—Girl for general housework; also nurse to assist with children. Call 113 Park place, corner Mercer avenue. 9 4 3

WANTED—Young man wants position as bookkeeper, collector, clerk or anything; steady, honest and reliable; at once. Address P. T. B., General Delivery, city. 9 4 3

WANTED—Good, reliable man to take care of garden, horse, cow and chickens. Apply to M. A. Rose, 301 Watchung avenue. 9 4 3

YOUNG man, 17 to 20, of neat appearance, in shoe store. Address with references, M. N. O., care Daily Press. 9 4 4

LADY'S maid wanted; $25 per month. Mrs. Day, South Plainfield. 9 4 2

WANTED—Girl as waitress and chambermaid; also woman as cook Apply 526 West Seventh St. 9 4 tf

WANTED—Strong boy for general work. Apply Muhlenberg Hospital. 9 3 tf

MACHINISTS—Two first class Jones & Lamson operators; also lathe hands wanted at the Watson Stillman Co., Aldene, N. J. 9 3 7

WANTED — General housekeeper at once. 243 Somerset St. 9 3 3

WANTED—Competent maid for general housework. Call at 1423 Watchung avenue. 9 3 tf

WANTED—A girl by the month to do chamberwork and laundress. 996 Central Ave. 9 27 tf

WANTED—A competent white maid for general housework. Apply 331 East Sixth St. 8 26 tf

COOKS, waitresses and general houseworkers wanted at once at Mrs. Day's Intelligence Office, South Plainfield, N. J. 2 9 tf

WANTED—First class milling-machine hand. Aluminum Press Co. 8 15 tf

Miscellaneous.

MRS. BONY — High-class dressmaking; French models; fine work remodelling; moderate prices. 12 Stone St., North Plainfield. 9 5 1m

CARPENTER jobbing done; prompt attention given to all orders. Robert Murray, 726 West Front St. 9 5 6

BABIES crochet sacques for sale; all prices; also ladies' knitted sweaters made to order. Mrs. Mayer, 54 Pearl street, North Plainfield. tf

P. H. LATOURETTE, auctioneer; sales promptly attended to; satisfaction guaranteed. 326 West Front street. 2 10 tf

PLAINFIELD Riding and Driving Club—Equipped with twenty well-trained saddle and harness horses for sale or to hire. Riding and driving lessons given in the ring or on the road. Horses boarded; broken to saddle and harness. Horses schooled for hunting and jumping. Lessons in jumping given in the new schooling grounds; special attention and safety guaranteed to ladies. Apply James Gethin, Plainfield Riding and Driving Club. 9 4 tf

PAINTING and paperhanging; estimates given; charges moderate; wallpapers. Francis Bartels, Watchung, N. J. 8 31 6

FIRST CLASS places and first class help always on hand. Swedish Intelligence Office, 22 Somerset place. 8 22 tf

BEFORE selling your furniture see Latourette, 326 West Front St. tf

ROBERT MURRAY, general auctioneer and real estate; 15 years' experience. Residence, 726 West Front street. 8 15 1m

Real Estate Agents.

TO get quick results, send list of property for sale or rent to Edmund Rushmore, 42 Broadway, New York city; 14 Sycamore avenue, Plainfield. 7 20 tf

REAL ESTATE FOR SALE—Houses and lots in all parts of the city; properties that I have picked up in trade that I can sell you for less than market prices; if you want to buy or have anything to sell come and see me. J. V. E. Vanderhoef, 39 Prospect place, North Plainfield. 11 20 tf

REAL ESTATE for sale, rent and exchange at bargain figures; insurance in strong companies at lowest rates; money to loan at five per cent. Thickstun & Emmons, 197 North avenue. 9 28 tf

THOSE desiring to own a farm should consult one who has been selling farms for years, and he is yours truly, William Henry Rogers, 136 Park avenue, Plainfield; telephone 44. tf

For Rent.

TO LET—Seven-room apartment; city water. Charles H. Hand, 619 Watchung Ave.

HOUSE to let, 1424 Willever street, near Safe Works. Inquire J. Sachar, 731 West Third St. 9 4 tf

TO RENT—Nice 4-room cottage on Terrill road, small family, $10 per month. Inquire M. A. Rose, 301 Watchung avenue. 9 4 3

UPPER floors in two family house for rent; 6 rooms, all improvements; near trolley and station. E. M. French, 171 North Ave. 9 4 tf

HALF of double house; seven rooms; improvements; centrally located. Inquire Neuman Bros. 8 30 6

FURNISHED rooms, with improvements, for light housekeeping. 445 Orchard place. 9 3 tf

SMALL flat to rent; centrally located; possession at once; moderate rent. E. M. French, 171 North avenue. 6 12 tf

FOR RENT—Two 9-room modern dwellings; all improvements; good location; $35 a month. John H. Doane, 209 North Ave. 9 3 3

TO LET—Three nice rooms to a good family (colored). I. Srager, 211 Spooner avenue. 9 3 3

TO LET—At 221 Plainfield avenue, 4 rooms, in good condition. Apply F. Linke. 8 26 tf

FOR RENT—Two seven-room houses with all improvements; five minutes' walk from main station. F. M. Bacon, 419 West Fifth St. 8 13 tf

STORE for rent on Somerset street, near Front street; good size floor space, and second and third floor lofts above, at a reasonable price. Enquire of Elston M. French, 171 North avenue, Plainfield, N. J. 8 3 tf

HOUSE and barn to let; all improvements; 409 East Second street. Apply H. C. Smith, Scotch Plains. 7 19 tf

Rooms and Board.

BOARDERS and mealers wanted in private family. 825 West Fifth St. 9 5 3

TWO connecting rooms on second floor; first class board. 29 Washington Ave. 9 5 6

TO LET—Furnished room; use of bath; private family; central location; commuter or teacher preferred. Address C. T., care Daily Press. 9 5 3

HANDSOMELY furnished separate or connecting rooms; large closets; several boarding houses within immediate vicinity. Apply 214 East Ninth street. 9 4 4

724 WATCHUNG avenue—Mrs. Wagstaff—Desirable rooms to rent with first class board. 5 7 tf

TO LET—Furnished room, convenient to restaurant; use of bath. Apply 202 Watchung Ave. 9 5 3

NICELY furnished rooms with all improvements. 13 Grove St. 9 5 6

TWO communicating rooms with board; sunny exposure; both adjoining; first class neighborhood; excellent table. 132-134 Crescent avenue. 9 3 tf

GOOD accommodations; low rates. Boyce's Hotel, 97 Somerset St. tf

ROOMS and board in private family for man and wife or two gentlemen. 137 East Fifth St. 8 31 5

FURNISHED rooms by the day, week or month, with all improvements. Apply at Arlington Hotel, B. I. Farbman. 8 29 12

DESIRABLE large, cool front room in nice neighborhood. 225 East Fifth St. 7 12 tf

LARGE and small rooms to rent; table and all appointments first class; table board. 104 East Ninth street. 6 22 tf

EXCEPTIONALLY nice rooms to rent with or without board. Miss Vreeland, 822 Second place. 7 8 tf

Money to Loan.

MONEY to loan on mortgage; five per cent. Louis A. Clement, lawyer, Babcock building. 9 3 6

TO LOAN on bond and mortgage, $3,000, also $3,500, on satisfactory risks. J. F. MacDonald, 149 North avenue. 1 31 tf

MONEY to loan at 5 per cent. on first mortgage. Mulford, opposite depot. tf

TO LOAN—Money on first mortgages at 5 per cent. V. W. Nash, Jr., 221 Park avenue. 6 22 tf

$4,000.00 TO LOAN on first bond and mortgage, on Plainfield property at five per cent. Charles L. Moffett, attorney, Woodhull & Martin building, East Front street. tf

MONEY to loan, five per cent. gilt edge real estate. J. T. Vail. 1 14 tf

TO LOAN—Money on good mortgages. George F. Brown, 94 Somerset street. tf

For Exchange.

AUTOMOBILE, 1906 four passenger car wanted in exchange for free and clear building lots; desirable location. Address X. Y. Z., care Press. 6 11 tf

Lost and Found.

LOST—On Sunday, open-face gold watch. Reward at Daily Press office. 9 5 3

LOST—A small gold fob on black ribbon. Finder will be suitably rewarded by leaving at this office. 9 4 2

For Sale.

TWO fresh cows for sale. 54 Harrison avenue. 9 5 3

OAK dining-room set, table, sideboard, five chairs; cost $75; will sell for $25. 316 West Sixth St. 9 5 6

FOR SALE—Horse, harness and rubber-tired buggy; reasonable. 1207 West Seventh St. 9 4 3

FOR SALE—Black walnut buffet and bookcase, handsome French walnut cabinet, and carpets. 14 Willow avenue. 9 4 3

FOR SALE—Slightly used 6-cylinder 40 H. P. Ford touring car, fully equipped, top etc., all new tires, extra tire and tube, searchlights and gas tank; car thoroughly overhauled, and guaranteed perfect; very desirable car; cost $3,000 last year; sacrifice $1,200. Thompson, 413 Park avenue. 9 3 5

FOR SALE—Iron gray horse, five years old, suitable for road work or delivery wagon. Call 918 East Front St. 9 4 2

BARGAINS in used automobiles; all makes; big inducements. 826 Richmond St. 9 4 1m

FOR SALE—Chicken house, 5x12, sacrifice. Apply 30 Somerset place. 9 3 3

HORSE for sale; good and reliable family horse, and two carriages and harness, sold on account of sickness of owner; also a bay mare, fine under saddle, and good driver; also harness and runabout wagon. Address E. H., Press office. 9 3 3

PIANO for sale; price $50. 722 West Seventh street; also fine roller desk. 9 5 3

FOR SALE—Fine modern house, near Park avenue, 7 rooms, bath, reception hall, butler's pantry; steam heat. Address Reliable, Daily Press. 9 3 1m

1905 AUTOCAR runabout, fully equipped, top, searchlights, gas tank, etc.; thoroughly overhauled, and guaranteed perfect; sacrifice, $375. Thompson, 413 Park Ave. 9 3 5

FOR SALE—Desirable home, 63 Westervelt avenue, seven bed rooms; hot water heat. 8 31 1m

BAY mare for sale; suitable for any purpose. 134 Park avenue, two flights up. 8 31 6

FOR SALE—Horse, harness, express wagon, and blankets. Inquire C. H. Farlee, expressman, at depot or at 200 West Second St. 8 31 6

OLD PAPERS for sale; put up in packages of 100 copies for 10c. Apply at this office. tf

FOR SALE—Farm, 60 acres, 3 miles from Plainfield; 500 cords wood can be cut; the buildings are worth 2,000 dollars as they are; could not be built for $4,000; good running spring, high ground; south exposure; five thousand dollars, two thousand cash; no exchange. Bargain, P. O. B. 14, Watchung, N. J. 8 30 5

PURE bred White Leghorn Pullets and hens, 75 cents up. Washington Valley Poultry Farm, box 261, city. 8 27 1m

FOR SALE—Fine colonial house, 920 Park avenue, 10 rooms, hot water heat; all improvements; parquet floor on first story; lot 63x266 ft. J. T. Vail. 6 22 tf

MODERN house for sale, in best section of Washington Park; ten rooms, all improvements; $6,500. Elston M. French, 171 North avenue. 6 12 tf

FOR SALE, RENT OR EXCHANGE—Houses and lots in all parts of the city; also country homes and farms at bargain prices. C. H. Snyder, 221 Park avenue, room 4. 5 11 tf

MAGNIFICENT upright piano, must be sold this week. Call and make offer. On storage at Hadley's, 315 West Front St. 8 8 tf

Situations Wanted.

WOMAN, with boy 4 years old, wants situation at general housework. Address N. W., care Press.

Competent white woman wants position as cook; wages $25 to $30. Call 229 Madison Ave. 9 4 2

WANTED—By dressmaker, sewing by the day. Address Box 317, Dunellen, N. J. 9 4 3

COACHMAN desires a position; first class reference. Call L. M. French, 18 Somerset St. 9 3 4

WANTED—Position in grocery store, three years' experience; No. one reference. 130 North Ave., room 8. 9 3 3

RESPECTABLE colored man wants care of furnaces; all round man. Call 508 West Fourth St. 8 30 6

Wanted—Miscellaneous.

WANTED—Small modern furnished house in good city location. Send full description at once to John H. Doane, 209 North Ave. 9 3 3

WANTED—At once, small place; $20 to $22 per month; also places renting from $25-$40. Edmund Rushmore, 42 Broadway, N. Y. 5 5

WANTED—Two pupils, boys, to do either 6th, 7th or 8th grade work; methods and grading the same as Plainfield public schools. Apply to Margaretta R. Case, 116 Central avenue. 8 22 1m

UPRIGHT piano wanted, cheap for cash. Address P. O. Box 752, Plainfield. 8 8 tf

SENATE MAY PASS LOCAL OPTION BILL

REPUBLICAN MAJORITY SAID TO BE CONSIDERING SUCH A COURSE.

There is an impression of little weight among legislators and politicians who gathered at the State House Tuesday that an effort would be made by the Republican majority in the Senate to pass a local option bill when the upper house of the Legislature meets again next week, or possibly the week after.

While none of the party leaders seen here yesterday would commit himself to an expression of his views on the question, it is known that there is a very decided sentiment favorable to such a course.

"If the Senate should put through a local option measure that had general approval," remarked one regular prominent in the councils of the party, it would settle this excise question for the next twenty years."

Among those seen about the corridors of the capitol during the day were Congressman Fowler, former Governor Voorhees, Senators Hillery, of Morris; Robbins, of Burlington; Hutchinson, of Mercer; Assemblyman Perkins, of Union; Quartermaster-General Murray, Attorney-General McCarter, State Comptroller Morgan, State Treasurer Voorhees, Chancery Clerk Lewis, Supreme Court Clerk Riker, Banking and Insurance Commisioner Watkins, Secretary of State Dickinson, David Baird, of Camden; Theodore Strong, of Middlesex; Major Lentz and a score of lesser lights.

Senators Hillery and Robbins were closeted all morning with Theodore Backes, of the Attorney-General's office, drafting the new public utilities bill. The bill, its understood, will be completed at the end of the week. Senators Hillery and Robbins are both very quiet about the exact contents of the measure, both begging to be excused from talking until they have completed the proposed measure.

Asemblyman Perkins says he is making a hard fight for renomination and expects to win. He intimated that the "other side" may be fooled upon some of the delegates they are counting on. Mr. Perkins said he could not see defeat at this time.

THE COMING LANGUAGE.

English is now spoken by about 125,000,000 people. A century ago it was spoken by 20,000,000 people only. During that period no other leading European language has made the slightest advance. German has held its own, and is spoken now by 80,000,000, but this is no higher percentage of the total number of people of European descent than it had 100 years ago.

The United States alon, it is estimated, will contain 300,000,000 when the twenty-first century dawns. As the learning of English is compulsory in India, 300,000,000 more people are being annexed to the English-speaking world.

The leading languages of continental Europe at the beginning of the last century—French, German and Spanish—while declining or stationary in Europe itself, are making gains on other continents. There are only 18,000,000 Spaniards in Spain, but 35,000,000 Americans talk Spanish.

Some 20,000,000 people speak German outside of Germany, and twice as many people talk Portugese in Brazil as there arein Portugal, itself, while French is the language of 14,000,000people outside of France.

CHURCH AND CLERGY.

Sa. James' Episcopal church of South Bend, Ind., has secured a small piece of marble as a relic from the tomb of St. John in Jerusalem.

It is rumored in Rome that Mgr. Lorenzelli, former apostolic delegate to France, will be made cardinal to succeed the late Cardinal Svampa.

The Rev. Farrell Martin, D. D., pastor of St. Cecelia's church, Waterbury, Conn., was recently graduated from the New York Law School. He thus becomes a lawyer as well as a priest and is one of the few men in this country that enjoy this distinction.

A round the world Sunday-school tour was one of the schemes growing out of the recent convention in Rome. It is supposed to leave New York in December, 1908, with a maximum company of 500 delegates and hold conventions in Cairo, Bombay, Colombo, Shanghai, Seoul and Tokyo and Washington, D. C.

Serving twenty-nine years in the pulpit without a penny in the way of salary is the record of the Rev. Victor Hugo Webb, rector of Trinity Episcopal church of Monmouth, Ill. In addition to being the head and main-stay of the church, Mr. Webb may be said to be the leading citizen and moving spirit of the thriving little city of Monmouth.

Mr. and Mrs. Harry Schaffauss, of Fairview avenue, have returned from Kentucky, where they have been visiting Mrs. Schaffauss' mother.

George M. Clark, of West Eighth street, has been spending several days at the summer home of Mrs. George H. Babcock, Westerly, R. I.

Mr. and Mrs. George F. Brown, Mr. and Mrs. A. C. LaBoyteaux, of the borough, who are sojourning at "The Elvin," Pocono, Pa., will return home on Friday.

EPWORTH LEAGUE.

Sept. 8: "Receiving the word." "The seed is the word of God."—Luke viii, 11-15.

By REV. WALTER J. YATES, D. D.

Passages for reference—Josh. i, 8; Ps. 1, 2; Isa. lv, 10, 11; Mark xiii, 31; John v, 24; Heb. ii, 1-2.

Human nature is full of strange contradictions. This is well illustrated in the parable of the sower. The real force of the teaching of Jesus in this parable is not so much with the sower or the seed as with the ground. It might well be called the parable of the soil, for it deals with the different kinds of folks and the manner in which they receive the truth.

It was Carlyle who said, "Man is the born enemy of lies." It was an older one whose powers of observation were not less keen who remarked, "I said in my haste, all men are liars." There is much of truth in both sayings, even if both are not wholly true. There is nothing in which the interests of all men are more bound up than in truth and reality. We are everywhere hedged in by things and forces which we cannot change. There is a nature of things. Our safety and well being depend on our knowing things as they are. Falsity exposes us to danger of every sort.

Our interests are all on the side of truth. We surely must be enemy to all falsity. But what one have you ever seen who has been wholly loyal to the true?

There is strange soil in this race of ours. But why say in the race? Look over the field of your own nature and if at all keen of observation you will discover all the varieties of soil described by the Master in the parable in your own garden patch.

There are paths all over your thinking which have been beaten hard by the feet of custom and the ways of the world. Can you not remember in the days gone by when seed of good fell all over these places and you knew they ought to be plowed and made soft for the seed, but the seed never sprouted that fell there? It was trodded down by passing feet and eaten by fowls of the air. Lost seed, barren footpaths!

What have you to say of the thorn patches and places where the underground ledges crop up close to the surface? Have you not seen these in the past years? Much of this could be wonderfully improved if we but gave thought to it, but we are busy about many things.

Don't give this lesson all away to others; some of it belongs of right to you. You have received the word. Pray, how have you received it? You have some good and productive places in your nature. Have you no poor and barren spots? If you have, what are you saving them for? Does it pay to continually feed birds on precious seed and waste other on thorn tangles and thin soil?

One of the lessons thrifty farmers have to learn is not to cultivate too much in area, but to cultivate well what is under tillage. That is the lesson we Christians need to heed. We spread over too much and do not do it well. Intensive rather than extensive cultivation is our need. Receive the word of God and see that the soil is prepared for it. Every part of your nature needs it. There should be no footpaths for things of the world to use, no fence corners filled with briers and thorns, no stony ground with little soil.

Study yourself a trifle and learn what you are and see how you can make improvement in this soil matter. Remember you will gather no more harvest than you make. Barren ground is very expensive to maintain. Can you afford to keep so much as you have?

Complaining About Our Work.

Whence comes it that we have so many complaints, each saying that his occupation is a hindrance to him, while notwithstanding his work is of God, who hindereth no man? Whence come this inward reproof and sense of guilt which torment and disquiet you? Dear children, know that it is not your work which gives you this disquiet. No; it is your want of order in fulfilling your work. If you performed your work in the right method, with a sole aim to God and not to yourselves, your own likes and dislikes, nor sought your own gain or pleasure, but only God's glory in your work, it would be impossible that it should grieve your conscience. It is a sign for a man if he have not done his work properly, but so imperfectly that he has to be rebuked for it, for this is a sure sign that his works are not done in God, with a view to His glory and the good of his neighbor.—John Tauler.

The Moral Aristocracy.

Along the line of moral character—blessed be God!—the poorest child can be eminent. You can have God's own certificate for faith and goodness. You were born in a garret. You may go to heaven if you obey the laws of Divine Providence as shown in history, in revelation and in the cross. You started life without a friend. You may die amid a multitude of angels. You may never be a genius, you may never write a "Paradise Lost" or a "Paradise Regained" or an "Iliad"—there you may be nothing and nobody—but as to your character, prayer, love, faithfulness, honor—why, you may belong to the Miltons and the Shakespeares and the Homers of the moral aristocracy. And remember that goodness is the only enduring brilliance. There is a splendor of virtue that is possible to the least, the lowest soul.—Joseph Parker.

Sacrifices.

Very few of us will have the chance of heroic self devotion, but every day brings the petty wearing sacrifice, which weighs full weight in God's scales.—Samuel Osgood.

COAL DEALERS.

Difference In Coal.

All coals may look alike to some people, but compare our "Lehigh" Coal with the Coal you bought somewhere else and you will see a difference.

You will notice that our Coal Burns Brighter, Gives More Heat, and Lasts Longer than any other Coal you ever bought before.

Boice, Runyon & Co.,

Coal, Lumber and Masons' Materials.
Park Ave., opp. North Ave.,
Plainfield N. J.

The best time to order your winter supply of

COAL

is now. Do not forget that

NASH

is ready to supply you.

Telephones 357-W 833-J.
Evenings 371-W.

OFFICE—130 WATCHUNG AVENUE

TenEyck & Harris,

—DEALERS IN—

LEHIGH VALLEY COAL.

Office: Rowley's Drug Store, 218 West Front Street. Telephone 23-L.

JOHN JOHNSTON

All the best grades of

COAL.

929 South Ave 'Phone 193

Coal I have on hand some very fine Hard and Medium Coal. All kept undersheds. Pea Coal. **Coal**

25 cents a ton reduction on cash orders.

L. A. RHEAUME,

146 East Fourth St. Telephone 440-W.
Yard, 674 South Second St. Telephone 221

GEORGE O. STEVENS

747 West Front St.

R. L. CLINE

(Successor to C. H. Rugg & Co.)

Best Quality Lehigh Coal

Yard and office 430 West Third St. Tel. 93.

JOS. HARRIGAN

OLD COMPANY'S LEHIGH COAL.

Tel. 497-L. 4th and Richmond Sts.

PAINTERS AND DECORATORS.

We call your attention to our fine display of

New Wall Papers.

We can't describe the patterns, but they are new, striking and effective, and with our large assortment we are sure to please.

Paints, Oils and Varnishes.

Woolston & Buckle,

145 North Avenue.

Paints and Wallpapers

James C. Hansen,

141 E. Front St.

Store Closes at 1 P. M. on Saturdays During August.

1907 Wall Papers.

IMPORTED & AMERICAN GOODS.

C. CONOVER & CO.

Decorators, Painters and Paperhangers. Window and Plate Glass.

115 Elmwood Pl. Tel. 226-J

W. S. CHEEVER

1326 Park Ave.

Painting and INTERIOR DECORATING. WALL PAPER of every description at the Lowest Prices.

'Phone No. 538-J.

J. W. VAN SICKLE

188 North Ave., Plainfield, N. J.

Fresh and Salted Meats.

Game in Season. Philadelphia Scrapple.

Orders called for and delivered promptly. Telephone No. 468-J.

ESTABLISHED 1860 — INCORPORATED 1907

COWPERTHWAIT AND VAN HORN CO.

FURNITURE CARPETS BEDDING

STOVES AND REFRIGERATORS.

(8)

IT WOULD PAY YOU TO TRAVEL MILES

To take in this extraordinary "Alteration Sale"

Folks from every part of the State are coming to old "No. 73" for real Furniture values; price comparisons with the hundred and one other "Sales" will bring you too! Tags plainly show

REDUCTIONS OF ¼ TO ½

from all regular prices all through the house

PARLOR	DINING ROOM	BEDROOM
Parlor Suits,	Sideboards,	Brass Bedsteads
Parlor Cabinets,	Dining Tables,	Enameled Bedsteads,
Pedestals,	Buffets,	Dressers,
Parlor Tables,	Serving Tables,	Chiffoniers,
Curio Cabinets,	China Closets,	Cheval Glasses,
Reception Chairs,	Chrystal Closets,	Dressing Tables,
	Leather Couches,	Costumers,
	Dining Chairs,	Bedroom Chairs,
	Cellaretts,	Bedroom Rockers,

—in fact there's Furniture for all the Home!

EVERY PRICE IN PLAIN FIGURES

EASY CREDIT TERMS:

50c. a week,	$2.00 month on	$30.00	worth
75c. a week,	3.00 month "	40.00	worth
1.00 a week,	4.00 month "	50.00	worth
1.25 a week,	5.00 month "	60.00	worth
1.50 a week,	6.00 month "	100.00	worth

"Cowperthwait Bedding" made in our own factories—it's right!

COWPERTHWAIT AND VAN HORN CO.

73 MARKET STREET NEWARK, N. J.

REMOVED

from 221 Park Avenue to 142 North Avenue, on the ground floor, where I am still offering property at a bargain. Step in as you are going by. If you will let me know what you want I can get it for you at the lowest possible price. I am still selling property on the slow payment plan.

M. F. GANO

'Phone 333-J.—Res., 969-J.

TURKISH BATHS!

TRY ONE

Ladies, morning. Gentlemen, afternoons. Take trolley to Sanitarium.

Somerset Street

William H. Kirch

CARPENTER AND BUILDER

66 DUER STREET, N. PLAINFIELD

Estimates cheerfully given.

Jobbing promptly attended to. Tel. 468-J

ALEX. LUSARDI,

Foreign and Domestic Fruits, Choice Confectionery, Nuts, Cigars, etc.

211 W. Front St. Tel. 507-W.

Meat Market.

Choice Meats, Poultry, Fish and Oysters always on hand. Sugar cured Corned Beef. International Hams and Bacon.

F. Neidig, 94 Somerset St. Telephone 781

E. B. Maynard's

Tonsorial Parlors. Electrical Massage for face and hair. First-class work. Children's Hair Cutting a specialty. Tel. No. 754-R.

141 NORTH AVENUE.

JOHN WIRTH

(Successor to Henry Liefke.)

Bakery and Confectionery.

201-203 West Front St. Tel. No. 723.

All orders delivered at short notice.

HOAGLAND'S CITY EXPRESS BAGGAGE

Trucks and Vans for Furniture and Local Trucking.

OFFICE 205 PARK AVE.

Tel. 833-W. Residence Tel. 648-L.

William H. Pope, ELECTRICIAN.

All kinds of electrical work done at reasonable prices.

116 NORTH AVENUE.

REAL ESTATE

Bought, Sold and For Rent.

J. SACHAR,

131 WEST THIRD STREET.

SMALLEY BROS.

147 North Ave.

BUTCHERS

Everything usually found in a first-class market.

Roasting and Broiling Chickens a Specialty.

Orders called for and delivered.

Telephone 83-A. 5 1 tf

J. C. POPE & CO.,

INSURANCE AGENTS,

110 E. Front St., Plainfield, N. J.

A. H. ENANDER,

Sanitary Plumbing, Gas Fitting, Steam and Hot Water Heating.

Contractor for Sewer Connections.

125 Watchung Av. Rear.

L. Moraller & Son,

Watchmakers and Jewelers.

Watches, Clocks and Jewelry. Fine watch and Clock Repairing a Specialty.

219 Park Ave. Plainfield, N. J.

JOHN WINZENREID,

Furniture and Freight Express.

Moving Vans and Storage.

219 Lee Place. 'Phone 646-R.

PLAINFIELD WINDOW CLEANING CO.

Renovating—Offices, stores and private residences. Service day or night. Furniture, china and glassware packed for shipping.

WM. A. KLINE, 611 W. 3d St.

JOHN A. KOCH.

Dealer in

Meats, Poultry, Fish, Oysters, etc.

200 Watchung Ave.

Corner Second Street. Telephone 573-J

Orders Called For and Delivered.

GUSTAVE HOFFMAN, SEAFOOD.

Daily shipments at 329 West Front Street. Tel. 968.

TITUS H. LAURY

MASON AND BUILDER.

Office, 323 East Front Street.

Tile Setting, Mantel & Fron Work.

Telephone 464-L

DRUGGISTS.

GOING AWAY?

Take a supply of our Medicines with you. Also Toilet Articles, etc. You may not be able to get them satisfactorily where you are going. It is well to stock up and be sure.

C. M. NAGLE'S

PRESCRIPTION PHARMACY

'Phone 911A. Front and Grove Sts.

Complete Line of

REXALL

Goods at

MILLER'S PHARMACY

Park Ave. & 4th St. Tel. 208.

Hodge's Pharmacy.

Y. M. C. A. Building.

BELLE MEAD SWEETS.

Tel. 62.

HOTELS.

HOTEL WALDORF

EAST FRONT STREET.

HENRY WINDHAM, Prop.

Gottfried Kruger's Extra Beer on draught. Imported Wines, Liquors and Cigars. Hotel accommodations and private Dining-Room.

HOTEL KENSINGTON

(Licensed.)

J. H. STAATS Prop.

107-109-111 North Avenue.

Everything New and Up-to-date. An inspection solicited.

HOTEL IROQUOIS

Commercial Headquarters. J. W. LEARY, Proprietor. Plainfield, N. J.

Pabst Milwaukee Beer on draft.

SUNDAY DINNERS SPECIAL FEATURE

REAL ESTATE.

RENTALS — REAL ESTATE.

GEO. F. BROWN,

Insurance and Real Estate

Commissioner of Deeds—Rents.

94 Somerset St. 'Phone 160.

Selected Stock

raised by the best stock growers in the country and purchased by us direct enable us to furnish

MEATS

of superior quality.

The Lamb, Beef, Veal and Pork that we offer is rich, tender and of fine flavor.

Our prices are not higher than other dealers, but we claim our meats are much better.

FRED. ENDRESS,

'Phone 690. 131-135 W. Front St.

N. FATOUROS

Dealer in

Fancy Fruits and Vegetables

Our specialties: California oranges, grape fruit, fancy apples, bananas, figs and dates, and a lot of other fancy goods.

All orders promptly attended to and delivered.

'Phone 887-R. 131-135 W. Front St.

ENDRESS' STAND.

HENRY WIERENGA

Residence 'Phone 517-J.

Furniture, Freight, Baggage Express and Rigger.

PIANO MOVING A SPECIALTY.

5 1 tf

Try a box of

DOBBINS' CIGARS.

Clear Havana Nickle Yara or any kind that you desire. Manufactured at 126 North avenue, opposite Kensington Hotel, Plainfield, N. J.

Kindling and Grate Wood.

Cedar Posts and Bean Poles. Prompt deliveries. Orders received at 69 Somerset St.

JOHN MOBUS,

P. O. Box 328.

STATIONERY AND TOYS.

HARPER,

411 PARK AVENUE.

H. J. HAIROLD

Pianos Tuned and Regulated.

Tel. 440-R. Res. 142 E. 9th St.

CHRISTIAN ENDEAVOR.

Prayer Meeting Topic For the Week Beginning Sept. 8.

By REV. S. H. DOYLE.

Topic.—God's omnipresence.—Ps. cxxxix, 1-12.

The word omnipresence means everywhere present—in short, that God is everywhere present when the word is applied to Him. This is one of the great attributes of God. He is everywhere. (1) He is everywhere in what is called His immanence. This does not mean pantheism or that all nature is God and the only God, but at the same time the spirit and power of God are present throughout the entire natural world, in every flower and plant and tree. (2) God is everywhere present in that He sees the entire universe from the depths of the human heart to the highest heavens. His spirit also dwells in our hearts if we are His through faith in Jesus Christ, His Son, "who loved us and gave Himself for us."

The psalmist most comprehensively sets forth the omnipresence of God. (1) He applies this truth to the individual. "O Lord, Thou hast searched me; Thou hast known me; * * * Thou compasseth my path and my lying down and art acquainted with all my ways." We can do nothing that God does not know; we can go nowhere without finding Him present. In the depths of our hearts we can think no thoughts that He cannot read and see and know. How careful, therefore, we should be of our thoughts, words and deeds! "Thou God seest me" should lead us to make our lives just what God wants them to be. (2) The psalmist also applies this great truth to space. "Whither shall I go from Thy spirit?" If to heaven, if to hell, if to the uttermost parts of the earth, "Thou art there." There is no escape from God. We cannot sin against Him or reject His Son, our Saviour, and escape God. Adam and Eve tried to hide from God, but they were unsuccessful. So has every one else been who has made a similar attempt. The only way to flee from God is to fly to Him, and then only can we find peace of soul and forgiveness of sin. As Augustine said, "Thou hast made us for Thyself, and the heart is restless till it rest in Thee."

BIBLE READINGS.

I Kings viii, 22-27; Isa. lxvi, 1, 2, Jer. xxxiii, 23-32; Matt. xviii, 19, 20; xxviii, 19-20; Rev. iv, 1-5.

Three Foreign Notes.

Lord Langford, president of the committee in charge of the last Irish Christian Endeavor convention, in his address of welcome said that the history of the Christian Endeavor movement is one of the most marvelous of stories and that God's providence has been very apparent through it all.

In a recent address Rev. John Pollock, president of the European Christian Endeavor Union, told how Dr. Clark had once told him he hit upon a name for the society after writing the first clause of the Christian Endeavor pledge, "I will strive to do," etc. It was after writing that word "strive" that the happy thought struck him to call it a society of Christian Endeavor—a society of Christian strivers.

India Christian Endeavor tells a soul stirring story of how the Christian Endeavorers of one society conquered the universal fear of cholera among the natives and went out in Christ's name through all the nearby country as the disease appeared to sing, pray and comfort both the sick and their friends, and instead of timidity and distaste they found ever increasing joy filling their hearts as the opportunities multiplied and were seized.

A Byproduct of the Boer War.

An interesting testimony to the value of the Endeavor movement is given in the Sunday at home by the founder, Dr. F. E. Clark, describing work among Boer prisoners during the late war. In St Helena alone there were nineteen societies, with a membership of nearly 1,000. In Ceylon ten societies were formed, with about 800 members, while six Island societies in the Bermudas had 500. Intense missionary enthusiasm was evoked, resulting in 175 young men giving themselves to missionary work. On their return to South Africa a missionary institute was promptly provided, for the missionary spirit had come to pervade the whole Dutch church as well as the prison camps. This byproduct of the Boer war will prove its noblest legacy. "Out of the eater came forth meat, and out of the strong came forth sweetness."—Christian, London, England.

Mountain Mission Note.

John Willis Baer, in an account of a visit to the Appalachian mountain region, says, "I saw men who in years gone by had illicitly distilled whisky in the mountain stills, whose past lives had been stained with sin, but who had given their hearts to Jesus Christ, and at the table of the Lord it was a rare privilege for me to sit with them and listen to their testimony of the saving grace and power of the Son of God."

New Blood Constantly.

"A Christian Endeavor society," says the Texas Christian Endeavorer, "needs new blood constantly. A society consisting of the same individual members for several years without change is sure to be sluggish in circulation, stiff in the joints and slow to mend. And it doesn't matter how good the quality of those members either."

In the Eyes of an Editor.

William T. Stead once declared that one advantage of the Christian Endeavor society is that it brings so many admirable young men and young women together, giving them a chance to get acquainted and resulting in so many wise and fortunate marriages.

CHAPTER VII.
"I've Come Here to Live."

Widely as these two companions differed in temperament and experience, it would be impossible to decide which felt the greater uneasiness at the prospect immediately before them. The girl openly rebellious, the man extremely doubtful, with reluctant steps they approached that tall, homely, yellow house—outwardly the most pretentious in Glencaid.

They were so completely opposite, these two, that more than one chance passer-by glanced curiously toward them as they picked their way onward through the red dust. Hampton, slender yet firmly knit, his body held erect as though trained to the profession of arms, his features finely chiselled, with threads of gray hair beginning to show conspicuously about the temples. His attire of fashionable cut black cloth, and his immaculate linen, while neat and unobtrusive, yet appeared extremely unusual in that careless land of clay-baked overalls and dingy woolens. Beside him, in vivid contrast, the girl trudged in her heavy shoes and bedraggled skirts, her sullen eyes fastened doggedly on the road, her hair showing ragged and disreputable in the brilliant sunshine. Hampton himself could not remain altogether indifferent to the contrast.

"You look a little rough, Kid, for a society call," he said. "If there was any shebang fit this mud-hole of a town that kept any women's things on sale fit to look at, I'd be tempted to fix you up a bit."

"Well, I'm glad of it," she responded, grimly. "I hope I look so blame tough that woman won't say a civil word to us. You can bet I ain't going to strain myself to please the likes of her."

"You certainly exhibit no symptoms of doing so," he admitted, frankly. "But you might, at least, have washed your face and fixed your hair."

She flashed one angry glance at him, stopping in the middle of the road, her head flung back as though ready for battle. Then, as if by some swift magic of emotion, her expression changed. "And so you're ashamed of me, are you?" she asked, her voice sharp but unsteady. "Ashamed to be seen walking with me? I know you are! But I tell you, Mr. Bob Hampton, you won't be the next time. And what's more, you just don't need to traipse along another step with me now. I don't want you. I reckon I ain't very much afraid of tackling this Presbyterian woman all alone."

She swung off fiercely, and the man chuckled softly as he followed, watchfully, through the circling, red dust cloud created by her hasty feet. The truth is, Mr. Hampton possessed troubles and scruples of his own in connection with this contemplated call. He had never met the lady, but he retained some memory of the husband as having been associated with a strenuous poker game at Placer, in which he also held a prominent place, and it would seem scarcely possible that the wife did not know whose bullet had turned her for some weeks into a sick nurse. A cordial reception could hardly be anticipated, and Hampton mentally braced himself for the worst.

It was a cheerless looking house, painted a garish yellow, having staring windows, and devoid of a front porch, or slightest attempt at shade to render its uncomely front less unattractive. Had the matter been left at that moment to his own decision, this glimpse of the house would have turned them both back, but the girl unhesitatingly pressed forward and turned defiantly in through the gateless opening. He followed in silence along the narrow foot-path bordered by weeds, and stood back while she stepped boldly up on the rude stone slab and rapped sharply against the warped and sagging door. A moment they stood thus waiting with no response from within. Once she glanced suspiciously around at him, only to wheel back instantly and once more apply her knuckles to the wood. Before he had conjured up something worth saying the door was partially opened, and a rounded dumpling of a woman, having rosy cheeks, her hair iron-gray, her blue eyes half smiling in uncertain welcome, looked out upon them questioningly.

"I've come to live here," announced the girl, sullenly. "That is, if I like it."

The woman continued to gaze at her as if tempted to laugh outright, then the pleasant blue eyes hardened as their vision swept beyond toward Hampton.

"It is extremely kind of you, I'm sure," she said at last. "Why is it I am to be thus honored?"

The girl backed partially off the doorstep, her hair flapping in the wind, her cheeks flushed.

"Oh, you needn't put on so much style about it," she blurted out. "You're Mrs. Herndon, ain't you? Well, then, this is the place where I was sent; but I reckon you ain't no more particular about it than I am. There's others."

"Who sent you to me?" and Mrs. Herndon came forth into the sunshine.

"The preacher."

"Oh, Mr. Wynkoop; then you must be the homeless girl whom Lieut. Brant brought in the other day. Why did you not say so at first? You may come in, my child."

There was a sympathetic tenderness apparent now in the tones of her voice, which the girl was swift to perceive and respond to, yet she held back, her independence unshaken. With the quick intuition of a woman, Mrs. Herndon bent down, placing one hand on the defiant shoulder.

"I did not understand, at first, my dear," she said, soothingly, "or I should never have spoken as I did. Some very strange callers come here. But you are truly welcome. I had a daughter once; she must have been nearly your age when God took her. Won't you come in?"

While thus speaking she never once glanced toward the man standing in silence beyond, yet as the two passed through the doorway together he followed, unasked. Once within the plainly furnished room, and with her arm about the girl's waist, the lines about her mouth hardened. "I do not recall extending my invitation to you," she said, coldly.

He remained standing, hat in hand, his face shadowed, his eyes picturing deep perplexity.

"For the intrusion I offer my apology," he replied, humbly; "but you see I—I feel responsible for this young woman. She—sort of fell to my care when none of her own people were left to look after her. I only came to show her the way, and to say that I stand ready to pay you well to see to her a bit, and show her how to get hold of the right things."

"Indeed!" and Mrs. Herndon's voice was not altogether pleasant. "I understood she was entirely alone and friendless. Are you that man who brought her out of the canyon?"

Hampton bowed as though half ashamed of acknowledging the act.

"Oh! then I know who you are," she continued, unhesitatingly. "You are a gambler and a bar-room rough. I won't touch a penny of your money. I told Mr. Wynkoop that I shouldn't, but that I would endeavor to do my Christian duty by this poor girl. He was to bring her here himself, and keep you away."

The man smiled slightly, not in the least disconcerted by her plain speech. "Probably we departed from the hotel somewhat earlier than the minister anticipated," he explained, quietly, his old ease of manner returning in face of such open opposition. "I greatly regret your evident prejudice, madam, and can only say that I have more confidence in you than you appear to have in me. I shall certainly discover some means by which I may do my part in shaping this girl's future, but in the meanwhile will relieve you of my undesired presence."

He stepped without into the glare of the sunlight, feeling utterly careless as to the woman who had affronted him, yet somewhat hurt on seeing that the girl had not once lifted her downcast eyes to his face. Yet he had scarcely taken three steps toward the road before she was beside him, her hand upon his sleeve.

"I won't stay!" she exclaimed, fiercely, "I won't, Bob Hampton. I'd rather go with you than be good."

His sensitive face flushed with delight, but he looked gravely down into her indignant eyes. "Oh, yes, you will, Kid," and his hand touched her roughened hair caressingly. "She's a good, kind woman, all right, and I don't blame her for not liking my style."

"Do—do you really want me to stick it out here, Bob?"

It was no small struggle for him to say so, for he was beginning to comprehend just what this separation meant. She was more to him than he had ever supposed, more to him than she had even been an hour before, and now he understood clearly that from this moment they must ever run farther apart—her life tending upward, his down. Yet there was but one decision possible. Then he answered, "This is your best chance, little girl, and I want you to stay and fight it out."

Their eyes met, each dimly realizing, although in a totally different way, that here was a moment of important decision. Mrs. Herndon darkened the doorway and stood looking out.

"Well, Mr. Bob Hampton," she questioned, plainly, "what is this going to be?"

He glanced toward her, slightly lifting his hat, and promptly releasing the girl's clinging hand.

"Miss Gillis consents to remain," he announced shortly, and, denying himself so much as another glance at his companion, strode down the narrow path to the road. A moment the girl's eyes followed him through the dust cloud, a single tear stealing down her cheek. Only a short week ago she had utterly despised this man, now he had become truly more to her than any one else in the wide, wide world. Then Mrs. Herndon came forth quietly and led the girl, now sobbing bitterly, within the cool shadows of the house.

New Jersey Central

Passenger Stations in New York—West 23d St., N. R., Foot Liberty St., N. R.
In Effect June 23, 1907.

For New York—2.17, 3.37, 5.26, 6.02, 6.29, 6.57, 7.05, 7.25, 7.28, 7.45, 7.47, 7.55, 8.00, 8.11, 8.20, 8.36, 8.44, 9.29, 9.59, 10.28, 10.55 a. m., 12.00, 12.19, 12.42, 1.09, 1.27, 2.31, 2.44, 3.09, 3.42, 3.50, 4.02, 4.45, 5.53, 6.29, 6.48, 7.09, 7.37, 8.27, 9.27, 9.31, 10.17, 11.28 p. m. Sunday—2.17, 3.37, 4.47, 7.23, 7.58, 8.52, 9.34, 9.45, 10.18, 10.32 a. m., 12.40, 1.09, 1.45, 2.41, 3.09, 3.30, 4.29, 5.32, 5.41, 6.48, 8.13, 8.35, 9.42, 10.28, 10.41 p. m.

For Newark—5.36, 6.29, 6.57, 7.05, 7.25, 7.28, 7.47, 8.11, 8.36, 8.44, 9.29, 9.59, 10.55 a. m., 12.42, 1.09, 1.27, 2.31, 2.44, 3.09, 3.42, 3.50, 4.07, 4.45, 5.53, 6.29, 7.09, 7.37, 8.27, 9.31 p. m. Sunday—7.23, 8.52, 9.34, 10.18, 10.32 a. m., 12,40, 1.09, 1.45, 2.41, 3.09, 3.30, 4.29, 5.32, 5.41, 6.48, 8.13, 8.35, 9.42, 10.28 p. m.

For Somerville—5.19, 7.11, 8.21, 9.17, 9.55, 11.00 a. m., 1.01, (1.41 Saturday only), 2.02, 2.08, 3.49, 4.33, 5.04, 5.23, 5.57 except Saturdays, 6.04, 6.19, 6.37, 7.12, 7.29, 8.08, 9.37, 10.23, 11.26 p. m., 12.59 (except Mondays) night. Sunday—5.45, 8.43, 9.16, 11.06 a. m., 1.05, 2.03, 3.40, 5.37, 6.30, 7.05, 8.30, 10.15, 11.04 p. m.

For Bethlehem, Allentown and Mauch Chunk—5.25, 9.55 a. m., 2.08, 5.28, 5.47 p. m. Sundays—5.45 a. m., 2.03, 5.47, 7.05 p. m.

For Wilkesbarre and Scranton—9.55 a. m., 2.08, 5.47 p. m. Sundays—5.45 a. m. 5.47 p. m.

For Long Branch and Asbury Park, etc.—3.37, 8.11, 10.55 a. m., (12.42 Saturdays only), 1.27, 3.50, 4.02, 4.45, 6.29, 11.28 p. m. Sundays—8.52, 9.45 a. m., 3.30, 8.13 p. m.

For Lakewood and Atlantic City—3.37, 9.29 a. m., (12.42 Atlantic City Express Saturdays only), 1.27, 2.44 p. m. Sundays—9.45 a. m., 1.45 p. m.

For Philadelphia—7.13, 7.39, 8.45, 9.13, 10.43 a. m., 12.13, 12.42, 1.39, 2.13, 2.45, 6.13, 6.44, 8.50, 9.46 p. m., 1.17 night. Sunday—8.45, 9.53, 10.39, 10.43, 11.42 a. m., 12.42, 1.44, 2.45, 3.42, 4.55, 5.39, 6.44, 8.50, 9.46 p. m., 11.25, 1.17 night.

For Reading and Harrisburg—5.25, 9.55 a. m., 2.08, (5.47 through train). Sundays—2.03, 5.47 p. m.

For Pottsville, Sunbury and Williamsport—5.25, 9.55 a. m., 2.08 p. m. Sundays—2.03 p. m.

For Baltimore and Washington—8.45, 10.43 a. m., 12.42, 2.45, 6.44 p. m. Sundays—8.45, 10.43 a. m., 12.42, 2.45, 3.42, 6.44 p. m.

*Change cars at Bound Brook.

W. G. BESLER, Vice Pres. & Gen. Mgr. W. C. HOPE, Gen. Pass. Agt.

Lehigh Valley Railroad

Time table in Effect Nov. 18th, 1906.
LEAVE SOUTH PLAINFIELD, N. J.

7.55 a. m. daily (except Sunday) local to Mauch Chunk.

9.42 a. m. daily, express to Easton, Wilkesbarre, Rochester, Buffalo, and principal intermediate stations.

10.46 a. m. daily for Easton, Wilkesbarre, Ithaca, Buffalo and Chicago.

1.52 p. m. daily, local for Easton, Mauch Chunk, Hazleton, Pottsville and Shenandoah.

4.58 p. m. daily (except Sunday) "Wilkesbarre and Scranton Express" Solid vestibule train to Wilkesbarre through Parlor Car via D. & H. R. R. to Scranton and Carbondale.

6.40 p. m. daily, solid vestibule train to Buffalo, Toronto and Chicago and principal intermediate stations except Rochester.

6.23 p. m. daily (except Sunday) local to Easton.

FRANK ROWLEY, City Ticket Agent, 218 West Front Street, Plainfield, N. J Telephone 112.

Arrival and Departure of Mails.

PLAINFIELD POSTOFFICE.
Office opens 7 a. m., closes 7 p. m.
On Saturdays close half hour later.

NEW YORK MAIL.
Arrive—7:00, 8:40, 11:30 a. m., 2:30, 5:00 5:30, 9 p. m., 12 midnight.
Close—7:30, 9:30 a. m., 1:00, 2:20, 6:00 5:30 p. m.

SOMERVILLE AND EASTON
Arrive—8:40 a. m., 1:30, 3:15 and 7 p. m
Close—7:30 a. m., 1:45 and 4:30 p. m.

PHILADELPHIA—Direct.
Arrive—7:30, 8:40 and 11:30 a. m., 2:30 7:00 p. m.
Close—7:15, 7:30, 9:30 a. m., 12:35, 2:20 6:00, 7:15 p. m.

THROUGH FAST MAIL FOR EAST
Close—1:00 and 7:15 p. m.

THROUGH FAST MAIL FOR WEST AND SOUTH.
Close—12:35, 6:00, 7:15 p. m.

PENNSYLVANIA, West of Easton.
Close—12:35 p. m.

ELIZABETH—Direct.
Arrive—8:40 a. m., 2:30, 5:30 p. m.
Close—7:20 a. m., 2:20, 6:00 p. m.

NEWARK—Direct.
Arrive—8:40 a. m., 2:30, 5:30 p. m., 12 midnight.
Close—7:30, 9:30 a. m., 1:00, 2:20 and 6:00

WATCHUNG, WARRENVILLE.
Arrive—12:30 p. m.
Close—9:00 a. m.

WATCHUNG.
Close—5:30 p. m.
Arrive—6:45 p. m.

SUNDAY MAILS.
Office open from 9:30 to 10:30 a. m.
Mail closes at 6:15 p. m.

E. H. BIRD, P. M.

Advertisements
—FOR—
New York Herald,
World, Times, Sun, Journal,
Telegram, American,
Brooklyn Eagle
—and—
Newark Evening News
Received at
The Daily Press
AT REGULAR OFFICE RATES.

YOU WILL NEVER BUY A HOME WITH MONEY PAID FOR RENT IN THE PAST.
START NOW TO
OWN A HOME
of your home by taking out shares in
THE CENTRAL
BUILDING AND LOAN ASSOCIATION
OF PLAINFIELD.
J. F. MacDonald, Sec'y.
Smalley Building, 149 North Ave.

Cleaning, Pressing and Dyeing.
Monthly Contracts.
Pressing called for and delivered.
EVENING DRESSES A SPECIALTY.
Ladies' Waists Cleaned, 25 cents upwards
Gents' Suits Dyed and Cleaned, $1.50.
We do our own work at
M. A. Brown's, 218 West Second St.

SUCCESS IS ASSURED ALREADY
we see in the volume of our sales of
DIAMONDS
that we will continue to be the diamond merchants of Newark.
ALREADY
we see large increases in our repair department in which we employ only competent men.
ALREADY
we are doing many times more business than we ever dreamed we would. We believe the public has bestowed this great success upon us because of the very satisfactory services rendered and the modest charges asked.
Will you join this clientele?
You couldn't go to a better place.
Our Optical Department.
which is second to none in New Jersey should be used by those desiring real optical satisfaction.
Frank Holt & Co.,
Broad and Academy Sts.
Newark, N. J.

W. F. DAY & BRO. CATERERS
Unsurpassed service for weddings, receptions and entertainments.
Write us for estimates.
Everything the very best, and equal to any in New York.
TELEPHONE 229
899 BROAD ST.
NEWARK

Sewer Work
I desire to inform the people of Plainfield that I am prepared to do all kinds of sewer work, such as contracts for new work or overhauling old work.
Telephone 522-J.
ALEX. KANE,
The House-wrecker. 8 24 1m

NEW PERFECTION Wick Blue Flame Oil Cook-Stove
Ideal for Summer cooking. Cuts fuel expense in two. Saves labor. Gives clean, quick results. Three sizes. Fully warranted.
STANDARD OIL CO.
(Incorporated)

EDUCATIONAL.

The Hartridge School
Will be re-opened
Tuesday, October, 1st,
ELEMENTARY DEPARTMENT AND KINDERGARTEN
(for girls and boys).
303 East Seventh Street.
ACADEMIC DEPARTMENT
(for girls only).
107 and 109 West Seventh Street.
Pupils in each grade limited.
Application may be made to the Principal,
MISS EMELYN B. HARTRIDGE,
9 3 1m 107 West Seventh St.

Mr. Leal's School for Boys
WILL RE-OPEN ON
Tuesday, September 17th
College preparation.
Circular on application.
JOHN LEAL, Principal.

NEW YORK LAW SCHOOL 35 Nassau St., New York City. "Dwight Method" of Instruction.
Students may take DAY SCHOOL or EVENING SCHOOL. LL.B. in two years; LL.M in three years. High standards. Prepares for bar of all states. Send for Catalogue.
8 12m eod GEORGE CHASE, Dean.

Plainfield Business College
WOODHULL & MARTIN BUILDING.
SCHOOL OF ENGLISH.
Fall term begins Sept. 3rd.
Investigate this school—it pays. 1½ hours devoted to English every day. Day and Evening sessions all the year.
Capacity 400 students.
A. S. HERR, Prin. and Prop.

ST. GABRIEL'S ACADEMY
Cor. Jackson and Watchung Avennes.
North Plainfield, N. J.
Under direction of Sisters of Mercy.
Opens Sept. 9th.
Full academic course for young ladies, including special Courses in English, French, Latin, Drawing, Painting and Artistic Needlework. Boys under 13 years of age taken. For full particulars apply to sister directress. 16 18

SHEET MUSIC SALE
5 and 10c per Copy
CHAS. M. SUHR 144 E. 4th St.

LOOKING THROUGH
our stock of Picture Frames and mouldings is a treat to those who admire things of beauty.
Frames for every style of picture are in this assortment. Frames for Photos, Photogravures, Engravings, Etchings, Water Colors, Pastels and Oils.
The price is one of their attractive features.
We make
PICTURE FRAMES TO ORDER
and frame pictures artistically.
PLAINFIELD ART STORE,
Y. M. C. A. Building.

Vail JEWELER AND OPTICIAN
103 Park Ave.,
calls your attention to his
Rimless Glasses.
They Look Good and You See Good.

"That's What I Call Good Coffee"
said a man the other day after drinking a cup of coffee, made from our famous Mocha and Java. You, too, will enjoy this Pure, Delicious, Fresh Roasted Coffee. Try it.
W. W. DUNN,
THE PARK GROCER
Duer Street and Lincoln Place

Go to the News Stand
at the Central Railroad Station for all the latest foreign and domestic Magazines and weekly periodicals. Numbers furnished on shortest notice.
Plainfield Daily Press
and all the New York and Philadelphia morning, evening and Sunday papers delivered to any part of the city. Under new management. Open Sundays.
F. M. WAGNER,
Formerly of Jersey City News Stand.

We have made arrangements for a larger supply of first class milk and are giving the family trade our special attention. If you are not satisfied with the milk or the services you are getting give us a trial.
Price 8 cents a quart.
Lindsay's Dairy,
965 West Front St.
TEL. 792-J.

Chas. L. Stanley,
159 East Front St., 'Phone 928
Headquarters for choice Cut Flowers and Potted Plants.
Floral design work a specialty.
33,000 feet of glass. 1126 South Ave.

NOW OPEN.
Baths! Baths!
HOT AND COLD.
207 Park Avenue.
WM. CLAASSEN.

AZIENZA
cures pimples and all inflammation of the skin. Used by people of refinement. Medicinal and toilet—25 and 50 cents.
CREAM.

McCULLOUGH'S STEAM MILL,
21 Steiner place, North Plainfield, N. J.
R. H. McCULLOUGH, Prop.
Sash, Blinds, Doors, Mouldings, Scroll Sawing, Turning, etc.
Estimates cheerfully furnished.

STORAGE—Best equipped and oldest storage warehouse in city for storing Furniture, Pianos, etc. Special floor for TRUNKS. Terms reasonable. All work has prompt attention.
WRITE OR TELEPHONE 911-f.
"Orders left for moving vans."
C. M. NAGLE,
Front and Grove Sts., Plainfield, N. J.

GUSSOW BROS.
NEW YORK
Ladies' and Gents' Tailoring.
We do Cleaning, Pressing and Altering.
Satisfaction Guaranteed.
136 PARK AVE. JEFFERY B'LD'G

WALSH'S Candy
Saturday of this week, being the first shopping Saturday for two months we celebrate by offering four "Extra Specials."
Black Walnut Cream Kisses, lb. 10c
Molasses Peppermint Creams, lb. 15c
Chocolate Mint Patties, lb. .. 19c
Chocolate Maple Walnut, lb .. 29c
If you have been away—you will be glad to get back to the Best Ice Cream Soda for we don't think you've had any so good. Our is 5c only.
R. Walsh & Co.
Makers of Sweets.
157 Market St., 671 Broad St., 68 Broad St., Elizabeth, N. J.
Newark, N. J.
157 Newark Ave., Jersey City.
Wholesale Department in rear of 157 Market St., Newark.

REGISTRY AND ELECTION NOTICE!

PRIMARY ELECTION, SEPT. 10th, 1907.
CHARTER, MUNICIPAL AND GENERAL ELECTION, NOVEMBER 5th, 1907.
COUNTY OF UNION.

Pursuant to an act entitled, "An Act to regulate Elections" (Revision of 1898), approved April 4th, 1898, with the amendments thereof, and other acts, concerning elections, and the constitutional provisions concerning the right of suffrage, notice is hereby given that the District Boards of Registry and Election in and for each and every Election District in the City of Elizabeth, will meet on the second Tuesday in September, 1907, (10th) at one o'clock in the afternoon, at the places in their respective Election Districts where the City Clerk shall designate, and continue in session until nine o'clock in the evening, for the purpose of registering the names of all legal voters in the manner prescribed by law, and who are entitled to the right of suffrage at the next election.

The District Boards of Registry and Election in and for the City of Elizabeth, will also meet for purposes of registration at their respective places, on October 8th and 22nd, 1907, between the hours of 1 and 9 p. m.

And the Boards of Registry and Election in and for each and every Election District in said County of Union, outside of the City of Elizabeth, will meet on Tuesday, September 3rd 1907, at ten o'clock in the forenoon, in their respective Election Districts, where the next election will be held, and having first organized, shall proceed to ascertain and truly and accurately enter in canvassing books, to be provided for that purpose, the names and residences and street numbers, if any, of all legal voters within their respective election districts entitled to vote therein, by making actual inquiry at every dwelling house, etc., in the maner prescribed by law, and shall continue such enumeration until the same is completed; provided, that such enumeration shall terminate on or before the Friday next succeeding.

The District Boards of Registry and Election, outside of the City of Elizabeth, will also meet for the purpose of registration, at their respective places, on Tuesday, September 10th, 1907, and Tuesday, October 29th, 1907, between the hours of 1 and 9 p. m.

Notice is further given that a Primary Election will be held on Tuesday, September 10th, 1907, between the hours of 1 o'clock and 9 o'clock p. m., in the various election districts, wards, boroughs and townships in the County of Union, for the election of delegates to conventions of political parties, or for making nominations or for both, as the case may be.

Ballots to be used at said Primary to be furnished to District Boards of Registry and Election by the different city, borough and township clerks in the County of Union.

ROBERT H. McADAMS,
WALTER W. HETFIELD, JR.,
FRED ZIOT,
GEORGE STEWART,
Union County Board of Elections.
8 19 6 m th

Advertisement of Dissolution.

Notice is hereby given that the partnership lately subsisting between Leonard B. VanCamp of the Borough of North Plainfield, County of Somerset, State of New Jersey, and John A. Franklin, of the City of Plainfield, County of Union, State of New Jersey, under the firm name of VanCamp & Franklin, was dissolved by mutual consent on the 12th day of July, A. D., 1907. All debts owing to the said partnership are to be received by the said Leonard B. VanCamp, and all demands on the said partnership are to be presented to him for payment.

Plainfield, N. J., August 29, 1907.
VAN CAMP & FRANKLIN.

NOTICE.

I would remind my friends and the public generally that I will continue the furniture and upholstery business in my own name and management at Front and Somerset streets, with greatly increased stocks in all departments, offering you a greater line for selections at prices very low. Thanking you for your kind favors in the past and trusting I will be able to serve you better in the future, I solicit your patronage.

L. B. VAN CAMP.
Tel. 868-J. Front and Somerset Sts.
8 29 5 th

J. HIMMELFARB,

Ladies' Tailoring and Dressmaking. Altering and Remodelling neatly done.
Habits a specialty.
Perfect fit guaranteed.
Fall Models Soon Ready.
311 New St., near Truell Court.
Tel. 903-J.

Mrs. John Brown,
Successor to John Burke and James & Co.
Cesspools and Vaults Cleaned from $3.00 upwards
Satisfaction Guaranteed.
Don't give your order until you consult me.
Estimates Cheerfully Given.
Leave orders at J. T. Vail's, North avenue, Plainfield, N. J. Postoffice Box 715.
FRANK BURKE, Manager.

USE PRESS WANT ADS

CHAPTER VIII.
A Last Revolt.

It proved a restless day, and a sufficiently unpleasant one, for Mr. Hampton. For a number of years he had been diligently training himself in the school of cynicism, endeavoring to persuade himself that he did not in the least care what others thought, nor how his own career ended; impelling himself to constant recklessness in life and thought. He had thus successfully built up a wall between the present and that past which long haunted his lonely moments, and had finally decided that it was hermetically sealed. Yet now, this odd chit of a girl, this waif whom he had plucked from the jaws of death, had overturned this carefully constructed barrier as if it had been originally built of mere cardboard, and he was compelled again to see himself, loathe himself, just as he had in those past years.

One thing he grasped clearly,—the girl should be given her chance nothing in his life must ever again soil her or lower her ideals. Mrs. Herndon was right, and he realized it; neither his presence nor his money were fit to influence her future. He swore between his clinched teeth, his face grown haggard. The sun's rays bridged the slowly darkening valley with cords of red gold, and the man pulled himself to his feet by gripping the root of a tree. He realized that he had been sitting there for hours, and that he was hungry.

Down beneath, amid the fast awakening noise and bustle of early evening, the long discipline of the gambler reasserted itself—he got back his nerve. It was Bob Hampton, cool, resourceful, sarcastic of speech, quick of temper, who greeted the loungers about the hotel, and who sat, with his back to the wall, in the little dining-room, watchful of all others present. And it was Bob Hampton who strolled carelessly out upon the darkened porch an hour later, leaving a roar of laughter behind him, and an enemy as well. Little he cared for that, however, in his present mood, and he stood there, amid the black shadows, looking contemptuously down upon the stream of coatless humanity trooping past on pleasure bent, the blue smoke circling his head, his gray eyes glowing half angrily. Suddenly he leaned forward, clutching the rail in quick surprise.

"Kid," he exclaimed, harshly, "what does this mean? What are you doing alone here?"

She stopped instantly and glanced up, her face flushing in the light streaming forth from the open door of the Occidental.

"I reckon I'm alone here because I want to be," she returned, defiantly. "I ain't no slave. How do you get up there?"

He extended his hand, and drew her up beside him into the shaded corner. "Well," he said, "tell me the truth."

"I've quit, that's all, Bob. I just couldn't stand reform any longer, and so I've come back here to you."

The man drew a deep breath. "Didn't you like Mrs. Herndon?"

"Oh, she's all right enough, so far as that goes. 'T ain't that; only I just didn't like some things she said and did."

"Kid," and Hampton straightened up, his voice growing stern. "I've got to know the straight of this. You say you like Mrs. Herndon well enough, but not some other things. What were they?"

The girl hesitated, drawing back a little from him until the light from the saloon fell directly across her face. "Well," she declared, slowly, "you see it had to be either her or—or you, Bob, and I'd rather it would be you."

"You mean she said you would have to cut me out entirely if you stayed there with her?"

She nodded, her eyes filled with entreaty. "Yes, that was about it. I wasn't ever to have anything more to do with you, not even to speak to you if we met—and after you'd saved my life, too."

"Never mind about that little affair, Kid," and Hampton rested his hand gently on her shoulder. "That was all in the day's work, and hardly counts for much anyhow. Was that all she said?"

"She called you a low-down gambler, a gun-fighter, a—a miserable barroom thug, a—a murderer. She—she said that if I ever dared to speak to you again, Bob Hampton, that I could leave her house. I just couldn't stand for that, so I came away."

Hampton never stirred, his teeth set deep into his cigar, his hands clinched about the railing. "The fool!" he muttered half aloud, then caught his breath quickly. "Now see here, Kid," and he turned her about so that he might look down into her eyes, "I'm mighty glad you like me well enough to put up a kick, but if all this

"Kid, What Does This Mean and What Are You Doing Here Alone?"

is true about me, why shouldn't she say it? Do you believe that sort of a fellow would prove a very good kind to look after a young lady?"

(CONTINUED.)

Your depositary should be chosen with a view of obtaining absolute security of your principal; of receiving the largest rate of interest consistent with safe banking; and of securing the best service and accommodation.

THE PLAINFIELD TRUST COMPANY

Capital and Surplus $250,000.

MT. ZION A. M. E. CONGREGATION HONORS ITS NEW PASTOR

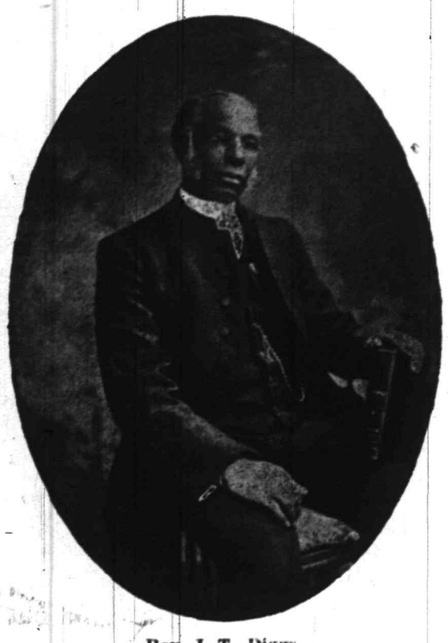

Rev. J. T. Diggs.

The members of the Mt. Zion A. M. E. church are tendering their pastor, Rev. J. Thomas Diggs and bride, a reception this afternoon and evening. Mr. Diggs is the oldest member in standing in the New Jersey A. M. E. conference and has served most of the largest churches in the conference and has officiated three terms as presiding elder during his thirty-five years in the conference.

Bishop W. J. Gains at Orange last April appointed Mr. Diggs to the pastorate of the Mt. Zion A. M. E. church from the Mt. Zion church, of New Brunswick. During the four months of his pastorate here, the church has purchased the Frank Burke property, 523-525 West Fourth street, for a parsonage to the church.

Mr. Diggs was recently married to Mrs. Catherine D. Farley, of Newark, by Rev. W. D. Davis, her pastor, and they will occupy the newly-purchased property. The officers and members of the Mt. Zion church have completed arrangements for the reception to be held today, when the pastor and his bride will receive their friends. John Jones and Rev. E. B. Maynard have charge of the affair.

Baseball and General Sports

EAST JERSEY DOUBLES ON ELIZABETH COURTS

CRAGIN AND KELLEY QUALIFY FOR THE FINAL MATCH.

The second semi-final match in the lawn tennis doubles in the tournament of the East Jersey L. T. A. was played yesterday on the courts of the Elizabeth Town and Country Club, Elizabeth, N. J. Calhoun Cragin and Carleton C. Kelley of the West Side T. C. met Edwin P. Larned and George M. Niles of the Orange L. T. C. The result was a victory in straight sets for the New York players. The score was 6—4, 6—4. The New Yorkers showed more even tennis as doubles players. Larned was the winner of the men's singles, recently finished, at Elizabeth, but he was not able to carry along successfully as a team against the two others.

This result leaves only one more match to be played in the East Jersey tournament for 1907. The winners of yesterday on Saturday will meet Miles S. Charlock and William B. Cragin, Jr., of the Elizabeth club, in the final round. The Cragins are brothers, Calhoun being the older. This final on Saturday will end the tournament, a decision already having been reached in men's singles, won by E. P. Larned; women's singles, won by Mrs. William H. Pouch; mixed doubles, won by Mrs. B. C. Edgar and L. Dunham, and women's doubles, won by Mrs. W. H. Pouch and Miss Marie Wagner. The summary:

East Jersey L. T. A. Men's Doubles—Semi-final round — Calhoun Cragin and Carleton C. Kelley, West Side T. C., defeated Edwin P. Larned and George M. Miles, Orange L. T. C., 6—4, 6—4.

PLAINFIELD A. C. WINS THREE STRAIGHT GAMES

DEFEATS HARRISON TWICE AND CRESCENT ONCE IN A DAY.

The Plainfield A. C. won three games yesterday, on Hope Common, defeating the Harrison A. C. in the morning and taking two games from the Crescent A. C. in the afternoon. Score by innings:

Plainfield A. C..0 2 0 0 5 2 3 4 x—16
Harrison A. C..0 0 0 0 0 3 1 2 0— 6
Batteries—Townley and Jaeger; Ryman, Allen and Gunnings.

Plainfield A. C..5 1 2 2 1 6 2 2 x—21
Crescent A. C....0 0 3 0 0 1 0 1 0— 5
Batteries—Jaeger and Schropher; Barris, Perrine and Doyle.

Plainfield A. C...3 0 0 0 4 0 0 1 0—8
Crescent A. C....0 1 0 0 1 0 0 0 0—2
Batteries—Jaeger and Schropher; Slocum and Doyle.

The Plainfield A. C. will play the St. Mary's a double-header on Hope Common Saturday afternoon.

DIAMOND DUST.

How about the series of games scheduled between Clinton Avenue and Somerville? The fans are anxiously waiting to see the contests.

Although he did not sign with any regular team this season, Jimmie Montross has been doing good work for various clubs. The latter part of the season he has been with the West Ends, of Somerville, and although the team has not won a majority of games it was not his fault.

Mike Donlin has repented and returned to the Giants, where he will continue to play ball. He has signed for next season as well.

GOLF.

The standing up to and including August 31 for the various cups at the Plainfield Country Club is as follows:

GOLF COMMITTEE CUP.

F. O. Reinhart	12 7-10
W. L. Glenney	12 9-20
C. B. Morgan	7 1-5
R. S. Rowland	7
T. E. Stockton	6
H. Lapsley	6
D. H. Barrows	6
H. D. Hibbard	5
G. F. Schoonmaker	5
W. D. Riggs	4 1-2
M. J. Dumont	4
W. T. Glenney	4
A. Murphy	3 1-5
H. W. Beebe	3
F. C. Talmadge	2 1-2
C. A. Stover	2 1-2
L. Calkins	2 1-4
L. A. Chase	2
R. Abbott	1 1-2
D. H. Rowland	1 1-5
J. A. Lane	1
H. E. Butler	1
C. Wharton, Jr.	1
E. J. Patterson	3-4
J. E. Erickson	1-4

GREEN COMMITTEE CUP.

G. E. Cathcart	15
C. C. Burke	13 1-3
G. F. Earle	12
H. F. Fox	8 1-2
J. P. Murray	8
W. F. Merrill	7 1-3
C. P. Hamilton	6
H. Williams	5 1-2
H. S. Rogers	5
A. G. Henderson	3 1-3
L. R. Hopton	3
T. W. T. Maxwell	3
W. L. C. Glenney	3
C. C. Burke, Jr.	2
J. R. Evans	2
A. E. Barclay	2
E. A. Cruikshank	2
R. H. Cox	1-2

PERSONAL.

Alfred Leivers, of Duer street, will soon move to Philadelphia, where he will reside in the future.

George L. Fergerson, of Summit avenue, has sold his pacer, "Lucy," to Percy Giddes, of Regent street.

Miss May S. Tripple, of Philadelphia, is visiting Mr. and Mrs. Valentine Utzinger, of Grandview avenue.

Harry Woodland, of the First National Bank, has returned from a two weeks' vacation spent at Asbury Park.

Miss Grace Clark, of Grandview avenue, has returned from her vacation spent at Silver Bay, Lake George.

Charles W. Eoff, Jr., of Crescent avenue, has returned from the Thousand Islands, where he spent the summer.

Miss Bessie Dunham, of this city, a student at the State Normal School, Westfield, Mass., will return there next week.

Councilman and Mrs. Herbert Buxton, of West Front street, who have been sojourning in the Catskills, have returned.

Roland Rockfellow, of Park avenue, has taken a position with the Crescent Embossing Works, as traveling salesman.

Mr. and Mrs. A. M. Runyon, of Madison avenue, have returned from Pocono, Pa., where they were guests at Paradise Inn.

Rev. E. M. Rodman, who has been spending his vacation at Saunderstown, R. I., has returned to his home in East Seventh street.

Mrs. M. W. Walsh, daughter Lillian, and son, George, of East Second street, have returned from their sojourn at Cape Cod, Mass.

Mrs. John Valiant and family, of Myrtle avenue, have returned from Maine, where they have been sojourning for several weeks.

Miss Mary Jahn, of Scotch Plains, and Miss Eva Doeringer, of Vine street, have returned from their vacation spent at Atlantic City.

Miles Roberts, of Kensington avenue, returned home on Monday from Tolland, Mass., where he spent the month of August with his family.

Tax Collector and Mrs. George F. Brown, of Grove street, will return home tomorrow from Pocono, Pa., where they have been enjoying a vacation.

Mr. and Mrs. George R. Vanderhoff and daughter, Miss Mabel Vanderhoff, of West Front street, have returned from their sojourn at Asbury Park.

Rev. Mr. Gardner, formerly of North Loup, Neb., will assume the editorship of the Sabbath Recorder the latter part of the month, succeeding Rev. Dr. A. H. Lewis.

Miss May Randolph, of East Second street, and Miss Molly Templin, of East Fifth street, have returned from Thousand Island Park, where they spent their vacation.

Mrs. Frank H. Smith, of West Fourth street, and Mrs. Harry C. VanEmburgh, of East Second street, have gone to Westerly, R. I. Mrs. Smith will remain two weeks, while Mrs. VanEmburgh will return home within a few days.

IT PAYS TO SHOP AT

TEPPER'S

FORMERLY I. H. BOEHM.

109-111-113 WEST FRONT STREET AND 126 PARK AVENUE

STORE WILL CLOSE MONDAY NEXT ON ACCOUNT OF HOLIDAY.

MEN'S AND WOMEN'S UMBRELLAS.

We bought three lots of Men's and Women's Umbrellas at about one-fourth under value, from one of the biggest makers in the business, and these are umbrellas of the reliable sort—everyone is guaranteed to stand full service, therefore you need not hesitate to buy from this lot under price. These are the concessions we secured and you get them that same way.

$1.00 Men's and Women's 26 and 28-inch Umbrellas, guaranteed fast color, twilled sateen; the women's have fancy handles; you could not duplicate these under $1 in a regular way; special at ..... .79

$1.25 and $1.50 Men's and Women's Union Taffeta Umbrellas, woven selvage, 26 and 28-in., plain and fancy handles; there are as many worth $1.50 as at $1.25 $1.00

$1.98 Men's and Women's 26 and 28-inch Union Taffeta Umbrellas, woven selvage, not a better covering made at $1.98—neither for service nor appearance, special at $1.50

The Boehm stock of Silk Umbrellas to be closed out—Every Boehm silk umbrella on hand at one-fourth to half of Boehm's prices; that means you can buy a fine silk umbrella, formerly at $4.50, now $2.25 to $2.50; those formerly at $6.00, now at $3.00 to $3.50

IN THE READY TO WEAR DEPARTMENT.

SKIRTS.

Women's Neat Mixed Wool Skirts in brown stripes and checks, made with pleats and bands; $4.00 value at $2.98

Women's Stylish Panama Skirts, made with deep pleats and two rows wide tucks, with small tucks between, black and blue; $5.00 value, at $3.98

Women's Handsome Panama Skirts, made of finest Panama, with woven satin finish bands, with deep pleats; splendid $10.00 skirt, black, blue, brown, at $7.98

Women's Heavy Sicilian Skirts, beautiful high lustre, made of a neat mixture, in blue and brown, pleats and bands; $7.00 value at $4.98

BOYS' WASH SUITS.

All that remain of the Boys' Wash Suits now at these cut prices:

50c Wash Suits 39c
75c and 85c Wash Suits 61c
$1.00 and $1.25 Wash Suits 78c
Sizes 3 to 8.

RUBBER DRESSING COMBS.

We have just added a line of Dressing Combs that we guarantee to last twelve months without a tooth breaking out, if it does we replace it, and the prices are very moderate, too—probably one-fourth less than you would pay for similar combs that are not guaranteed. Come and see these. All coarse and coarse and fine teeth at 25c, 39c and 50c each.

The Millinery Department Has a Word to Say:

The work-room is crowding up pretty new fall Hats, designed by Miss Strohuber. She has seen all that is new from across the waters, having entree to the most exclusive Millinery importers in this country. And how near some of those charming hats are reproduced! One could hardly tell the original $75 hat from the very reasonable one made here, but then Miss Strohuber has that distinction—and you will see Hats here this fall such as Plainfield has not had before; and prices reasonable above all.

M. & A. TEPPER

ROTH & CO'S

FISH SPECIALS FOR FRIDAY, SEPT. 6.

Fresh Haddock, per lb - - - - - 8c
Weakfish, per lb - - - - - - - 8c
Flounders, per lb - - - - - - 10c
New Port Cod (to boil), per lb - - 12½c
Sea Bass, 3 lbs for - - - - - 25c
Halibut, Bluefish, Butters, Spanish Mackerel, Snapper Blues, Eels, Catfish.

SPECIAL:
Soft Shell Crabs, per dozen - - - 35c

Soft Clams, 3 strings for - - - - 25c
Oysters R in Season.

ROTH & CO. 132 E. Front St. Tel. 208 Plainfield, N. J. 38 Markets in the State

New Jersey's Leading Butchers.

Stocks May Decline, But Land Is Imperishable

Security and Interest are best combined in the purchase of Good Real Estate.

Stocks values may melt away—but your money invested in Highland Park Building Lots and Houses will secure better returns than most other investments—the protection is absolute and your principal will steadily increase.

We are selling these Desirable Building Lots for $200 and up, on easy terms. One and Two-Family Houses (yielding a Net Income of 10 per cent. per annum) for sale at moderate prices.

Call or write us today for further particulars.

ELSTON M. FRENCH,

171 North Avenue. Telephone 24. Plainfield, N. J.

NEW YORK OFFICE—141 Broadway.

Notice of Republican Primary Election and City Convention.

Notice is hereby given by the Republican City Executive Committee of the City of Plainfield that the Primary Election of the Republican Party will be held at the regularly designated places for the holding of the general election of each election district in the City of Plainfield on Tuesday, the tenth day of September, 1907, polls being open from 1 o'clock p. m. to 9 o'clock p. m., to elect delegates to the State, County and City Conventions of said party, and from each ward a member of the Common Council, a justice of the peace and a constable, and from the First, Second and Third wards, two members of the County Committee and three members of the City Committee, and from the Fourth ward, three members of the County Committee and four members of the City Committee.

The number of delegates to each convention are as follows:

	State.	County.	City.
FIRST WARD:			
First District	2	4	4
Second District	1	2	2
SECOND WARD:			
First District	2	4	4
Second District	1	2	2
THIRD WARD:			
First District	2	4	4
Second District	1	2	2
FOURTH WARD:			
First District	1	3	3
Second District	2	3	3
Third District	2	3	3

Notice is also hereby given that the City Convention of the Republican Party in the City of Plainfield will be held on Thursday, on the tenth day of October, 1907, at 8 o'clock p. m., at the Casino, corner of Arlington Avenue and West Seventh Street, to nominate the following candidates to be voted for at the general election to be held on Tuesday, the fifth day of November, 1907: Three members at large of the Common Council, a City Treasurer, a City Judge and one member of the Board of Education.

By order of the Republican City Executive Committee.

E. E. IREMONGER, Chairman.
Attest: W. R. TOWNSEND, Sec'y.
Dated September 3, 1907.

Plainfield Roofing Co
COHEN & ROSE.
232 EAST FOURTH STREET.
does all kinds of tinning and roof painting, also slate and metal work. Estimates cheerfully given. Jobbing promptly attended to. All work guaranteed for 5 years. 8 19 1m

CHRISTIAN FIELD.

At the Plainfield Rescus Misssion tonight U. B. Crane will speak. There will be good singing.

The Men's Club of Grace M. E. church is planning for an active fall and winter. It is possible that a little later a clam-bake will be given for the members and friends.

C. O. Thunberg, formerly in charge of St. Peter's Lutheran church, and who is a student at Upsala College, New Orange, has returned from his vacation spent in the west, and will preach at St. Peter's church on Sunday. He is an exceptionally bright student and popular with his people.

Miss Jennie Bauersachs, of the borough, who spent her vacation at Lake George, has returned home.

NOTICE—Our Store Will be Closed Monday, Sept. 9, All Day on Account of Holiday.

S. Mann's Three Store Specials

919 W. Third St. Tel. 611-W | 105 Watchung Ave. Tel. 506-L. | 160 Duer Street Tel. 334-J.

This Sale for Friday and Saturday.

Finest creamery butter, per lb 29c
New York State fresh eggs, per doz. 27c
N. Y. State Full Cream Cheese, per lb 17c
10 Stamps with ½ bushel basket of best cooking potatoes for 45c
10 Stamps with 2 qts. Best Red Onions, per qt. 6c
10 Stamps with 1 package of Postum for 15c
Our Biscuits, reg. 5c. pkg., spe. for this sale only, two for 5c
Loggan & Johnston Pure Strawberry Jam, reg. 18c, spe. for 15c
Quaker Wheat Berries, the 10c seller for 7c
Evaporated Apples, 1-lb pkg. reg. 12c, spe. for this sale 10c
Nabisco Sugar Wafer, per package only 8c
All kinds of mixed cakes, reg. 12c to 15c, spe. per lb 10c
10 Stamps with 2 pkgs. of Jellycon, per pkg. 9c
10 Stamps with 2 boxes of Bird's-Eye Matches, box 5c
10 Stamps with large can Jersey Pears, can 15c
Egg Biscuits, special per pound only 12c
Large can of clams, reg. 15c, spe. for 12c
Boyer's white shoe dressing, reg. 10c, special for 7c

!!! TROUSERS SALE !!!

10 days more— if you did not catch on you may still get yours. This sale has broken all previous ones and we shall have to close it as stated above. Prices and goods on exhibition in windows.

FALL GOODS COMING IN.

Werner's Clothing House.

206 W. FRONT STREET.

J. NEUSTADT,
MERCHANT TAILOR.
Ladies' Tailoring a Specialty.
Cleaning, Pressing, Altering at Lowest Prices.
Work Called For and Delivered.
Formerly with R. A. Rieley, Fifth Avenue, New York.
430 Watchung Avenue, Plainfield, N. J.
Telephone 668-W.

Horseback Riding
taught by
Miss Adele Von Ohl
to select parties at popular prices.
Central and Pemberton Aves., Plainfield, N. J.
8 17 3 mos

RENE BROWER
Natural Flowers to Order.
55 and 57 West 26th St., New York.
Telephone 756 Madison.
Residence 125 East 5th St. 'Phone 617-L.

BOALSTERS' CALENDAR.
Sun Rises 5 31 a. m.
Sun Sets 6 26 p. m.
Lanterns must be lighted 7 26 p. m.

THE DAILY PRESS.

THE WEATHER
Fair, cooler tonight; Saturday fair
Maximum 83; minimum, 57
24 hours ending at noon. Ther. at noon 83

Established May 10, 1887. PLAINFIELD, NEW JERSEY, FRIDAY, SEPTEMBER 6, 1907. Two Cents a Copy—$5 a Year.

FORT READY TO RUN

Says He Would Accept Nomination for the Governorship.

BUT WON'T SCRABBLE

If the Honor Comes to Him, All Well and Good, But He Will Not Go After It.

Justice John Franklin Fort, of the Supreme Court, upon his return yesterday from an extended trip abroad, set at rest all speculation as to his position with regard to becoming the Republican candidate for Governor of New Jersey. Justice Fort stated that he would accept the nomination and resign from the bench to make the fight if the nomination came from the party of its own free will and initiative. He made clear that he would not solicit the honor.

Stepping from the gangplank of the stemship Romanic, in Boston, he made his attitude clear to a reporter, and immediately left Boston for East Orange to prepare to resume his judicial duties.

"Indorsed by the "Big Five," echoed Justice Fort, in response to a query as to that effect. "Who comprise the 'Big Five?' I have a recollection of seeing that appellation in print, but, having taken no active interest in politics for years, I was not sufficiently interested to ascertain who the members of the 'Big Five' really were."

Justice Fort dismissed the reference to former Senator James Smith, Jr.'s, indorsement as being absurd, and jocularly added that, if nominated, he would welcome the support of any good Democrat and of all Republicans, as the latter, of course, are all good. Becoming serious again, the justice referred to the political situation, and, after paying a compliment to Sheriff Frank H. Sommer, whom he spoke of as a highly respected friends, he said:

"My present position is one in which I am contented and happy. I have no desire to give it up and shall do so, if called upon to make the sacrifice, with regret, although I shall not hesitate to accept a nomination for the governorship if it comes to me as the unsolicited act of my party. I am feeling splendid, both physically and mentally, and am ready to take up my judicial duties which are to me a delight, or to meet others if they shall come with all the zeal and ability I can bring to the performance of them.

"I cannot talk generally of politics of the last ten years. Ever since I first went on the bench of the Court of Common Pleas of Essex county I have absolutely desisted from doing anything political. In that time I have not even attended a political meeting. My ideas of judicial propriety on that subject are quite fixed. I have not been kept informed during my absence of anything political in New Jersey.

"I cautioned all my family before I left not to write me anything political or about politics. I have had, I think, but two letters with anything in them on the subject; not even a newspaper clipping was sent to me. I know, of course, something of the sentiment on the governorship, as it was being expressed throughout the State at the time I left.

"Just what strength, if any, there was in it, so far as I was concerned, I neither know nor endeavor to ascertain. Of course, I appreciated the disinterested friendship that prompted the mention of me in connection with the governorship. Who would not? But I have not done anything to promote the movement looking to my nomination. If it comes, it must come without any act of mine.

"As to Alden Freeman's personal attach, I have nothing to say at this time; but if honored with the Republican nomination I will leave the bench, and may then, with propriety, reply to any attack that may be made on my personal character by Mr. Freeman or anybody else."

Funeral of Boltolo Stefeno.

The funeral service of Boltolo Stefeno, the Australian laborer who was killed on the New Jersey Central near Berckman street, on Wednesday was held at 8.30 o'clock this morning from S. Mary's church, where Father Bogan conducted a requiem mass. There were about twenty friends of the dead man present. Burial was in St. Mary's Cemetery and pallbearers from among the man's friends acted in that capacity.

Rev. Mr. Mount to Preach.

Rev. Edward Mount, of Asbury Park, will preach at the Monroe Avenue M. E. church, on Sunday. He is junior past State councilor, of the Jr. O. U. A. M., well-known throughout the State and quite popular.

Y. M. C. A. Gymnasium.

The Y. M. C. A. gymnasium will be shut down completely for two weeks beginning with tomorrow. A big sign on the outer gymnasium door apprises the athletes of the fact.

FREEHOLDERS AWARD SMITH THE CONTRACT

APPOINT A COMMITTEE AND REFER A PETITION.

The Union County Board of Freeholders at the September meeting, held yesterday, awarded to Arthur E. Smith, of this city, the contract for building the new bridge over Robinson's branch of the Rahway river, his bid being $10,445. This was done after the board appropriated an additional $1,000 for the work, the previous amount not being sufficient to cover the cost. Mr. Smith will start the work at once and complete it before cold weather.

The question of making South Broad street, Elizabeth, a State aid road, was introduced and finally referred to a committee comprising Director King and Freeholders Cady, Woodruff and Krausse to ascertain certain facts before taking any action. It is necessary to learn the terms of the franchise allowing the P. S. C. to operate its trolley on that street before anything is done.

The board received a communication from the North Plainfield Council asking that Green brook in this city be made sanitary. The communication was received and referred to Freeholders J. Hervey Doane and S. P. T. Wilbur, who will confer with the county attorney in reference to it. It was the opinion of some of the members that the work of cleaning the brook in Plainfield is up to Plainfield and North Plainfield and not the counties. The freeholders are expected to keep the brook clean about the county line bridges, but their jurisdiction ceases there.

MRS. LEAR HUNTS FOR HER MISSING SONS

DISAPPEARED AFTER SHE REMARRIED FIFTEEN YEARS AGO.

Mrs. Sarah Lear, formerly of this city, but now of Westfield, is making every effort to find her two sons, Stephen M. B. Anderson and Adam B. Anderson, who disappeared from Plainfield fifteen years ago, when she as a widow married Adam Lear, of Westfield. Since then she has not seen her sons and has been unable to learn of their whereabouts.

At different times she has heard reports about the missing sons, but investigation failed to throw any light on the mystery. Recently, Mrs. Lear heard that her sons were living in Plainfield and she is now doing all in her power to locate them. The young men are about 35 and 39 years old respectively at the present time.

CONGREGATION GREETS ITS PASTOR AND HIS BRIDE.

Big Reception For Rev. and Mrs. J. T. Diggs at A. M. E. Zion Church.

The officers and members of the Mt. Zion A. M. E. church gave a reception to their pastor, Rev. J. T. Diggs and his bride, at the church, last night. The affair was attended by about 150 members and friends of the church. Elaborate decorations were provided.

During the evening there was an informal program, including vocal solos by Edward Blair and Elmer Thompson and readings by Miss Ella Sumpter. Among the clergy present were Rev. W. O. Davis, of Newark, who married Mr. and Mrs. Diggs; Rev. J. W. Cooper, of Rahway, and Rev. G. B. Smith, of Camden, former pastors of the church, and Rev. A. V. Henry, of Bound Brook, one of the founders of the local church. Each one made an address, congratulating the pastor and his bride and the church upon acquiring such a beautiful parsonage. The reception also maked the possession of the new parsonage, which had been comfortably furnished for Mr. and Mrs. Diggs.

During the evening refreshments were served. John Jones was the general chairman of the affair, while Miss Agnes Holmes was chairman of the refreshment committee. They were assisted by other members and officers of the church.

Father Bogan Enjoys Auto Trip.

Father Bogan, of St. Mary's church, has returned from Plattsburg, N. Y., where he attended the sesson of the Catholic Summer School. On the return trip he covered 160 miles of the distance with a party of friends in an automobile.

Frank Linke to Build.

Architect Charles Smith, of Grove street, has completed plans for the erection of a new building on West Front street for Frank Linke, on the site of his present place of business. It is expected that the work will be started in a few days.

—Daily Press want ads. pay.

GARBAGE DISPOSAL TALK

Two Successful Methods Presented to the Board of Trade.

REDUCTION, CREMATION

Both Systems, It Is Said, Will Make the Plant Self-Sustaining—Stuff to Sell or Power?

Two systems of disposing of garbage were explained to the Board of Trade last night. Col. W. F. Morse, an advocate of incineration, and D. S. Gordon, representing a reduction process, spoke on the disposal methods which each favored. Health Officer Leon R. Thurlow also spoke.

The meeting was slimly attended. W. R. Codington was chairman and A. S. Herr was secretary. The Board met at the Plainfield Business College.

Mr. Thurlow spoke first, on the necessity for some disposal system other than the present one. He said:

"Plainfield has the reputation of being one of the best governed cities of the State, but if each prospective resident questioned as to garbage disposal many would turn away. This is a serious condition. The Board of Health cannot recommend any collector as regular and certain. The wagons, horses and equipment are unsanitary, unsightly and ancient.

"Many complaints were received as to garbage collectors last year. Rules made by the Board bettered conditions a bit, but since one of the garbage collectors was brought into court the regulations no longer hold. Most of the complaints we receive are against accumulation of garbage and rubbish. This is particularly true of the poorer sections of the city.

"Economically considered, the present system is most expensive. The cost in the aggregate for an irregular and incomplete removal is between $12,000 to $15,000. The sum of $12,000 would pay for a complete removal under municipal management. The addition of $12,000 on the tax list would not advance the taxes of the house owner to any degree comparable to the sum now paid for independent removal."

Mr. Gordon, who took Charles S. Wheelwright's place, the latter having been taken ill yesterday afternoon, told how garbage, separated from rubbish and ash, might be made to yield money by reduction. The garbage, by this system, is put in steam chests where it is boiled and all grease and solids are tried out. The grease is sold to soapmakers and the solids, after drying, are sold for fertilizer. It is estimated that a reduction plant here, where the garbage will average ten tons a day, would be self-sustaining.

Col. Morse argued for a complete system of disposal. He said the reduction method rejected rubbish and ashes, which formed a big percentage of a city's waste, and incineration, which handled everything, was what a community needed. He showed a number of views, illustrating several kinds of cremations. He estimated that a plant in this city could burn all its garbage, furnish power for seventy-five electric lights and for pumping the sewage, and cost nothing for disposing of the waste substances.

DEMOCRATIC CONVENTION.

Delegates Who Will Name Gubernatorial Nominee Will Number 1,210.

The Democratic State convention, which will be held at Trenton, September 17, will be composed of 1,210 delegates, making 606 votes necessary for the choice of the Gubernatorial nominee.

The delegates by counties will be as follows: Atlantic, 34; Bergen, 69; Burlington, 43; Camden, 92; Cape May, 18; Cumberland, 33; Essex, 186; Gloucester, 23; Hudson, 208, Hunterdon, 28; Mercer, 67; Middlesex, 44; Monmouth, 58; Morris, 45; Ocean, 20; Passaic, 72; Salem, 18; Somerset, 27; Sussex, 25; Union, 65, and Warren, 28.

Strong Left All to Wife.

The will of the late Judge Woodbridge Strong has been probated by the Surrogate at New Brunswick. It provides for the payment of debts and then directs that the remainder of the estate be left solely to his wife, Mrs. Harriet A. H. Strong, who is made the sole executrix. The will is dated February 3, 1872, and is witnessed by Samuel Carlton and Silas D. Grimstead. Mr. Grimstead was connected with the office of Judge Strong at the time.

Resume Sunday Services.

All Souls' church on Park avenue, will reopen on Sunday after the vacation period, with a service at 10.30 o'clock in the morning. The pastor, Rev. A. C. Nickerson, will preach.

TILLMAN FOR PERKINS?

Reported that He Won't Take Federal Job but Will Help Westfielder.

NAME COLORED MAN

Fourth Ward Colbyites Pit Negro Against Chairman Smith For County Committeeman.

Assemblyman Peter Tillman, of Rahway, according to a report in circulation here this morning, has gone back to the New Idea men in their fight to obtain a renomination for a fourth term for Assemblyman Randolph Perkins, of Westfield. Mr Tillman was not in the county today and the story could not be verified. As the rumor runs, however, it is said that he has thrown up the position of inspector of denatured alcohol, which appointment he accepted rather than became a candidate for a fourth term and make the fight with the Westfielder. Whether he will now become a candidate is likewise not known, but it is stated that he has decided to hang on to his old job in the cement works instead.

As the New Idea men in the Fourth ward have placed Richard Norwood on their slate for membership in the county committee from the First district of that ward, a negro will succeed County Chairman Frank H. Smith if the Colbyites triumph in that ward. The chances for success, however, are considered extremely remote. Mr. Norwood was placed on the New Idea slate when the Colbyites decided to give fitting recognition to the help extended by the colored voters in Plainfield to the New Idea cause at the last primaries. There are about 1,200 colored voters in the city and the race played no small part in bringing about the great showing made by the Colbyites at that time.

Assemblyman Perkins was in town this morning for a short time. His friends say that it is not likely that he will accept the Local Option League's challenge to a debate tonight. If he does not show up, Prof. W. M. Burke will give an open air talk in front of the North Avenue station.

COURTHOUSE WORK IS AGAIN HELD UP

BRICKLAYERS CALLED OUT ON SYMPATHY STRIKE.

For a second time within a month work on the new marble court house for Somerset county has been stopped at Somerville. It is now quite probable that the foundations will not be in readiness for laying the cornerstone on October 1, as has been arranged.

There is no local trouble this time. The masons, however, have been called out by the National Bricklayers' Union, because the contractors, Fissell & Wagner, of New York, are employing non-union men on some of their construction work in other parts of the country. It is believed to be the purpose of the union to force the contractors to employ union men only on all their work.

Fissell & Wagner have dissolved partnership, but it is not expected this will hinder the progress of the construction of the new court house in Somerville.

Carson—Tomkinson.

Rev. and Mrs. T. L. Tomkinson, of Cape May, have issued cards announcing the marriage of their daughter, Laura Myrna, to William Hunt Carson, of Port Deposit, Md., on Tuesday, September 3, at Cape May. C. C. Tomkinson, of Grove street, a brother of the bride, returned yesterday with his family from Cape May, where they have been spending their vacation.

Exhibition of Miss Hall's Paintings.

Mrs. Julia Ward Howe, mother of Mrs. Florence Howe Hall, whose summer hame is at Newport, R. I., has issued invitations for an exhibition of the paintings of her granddaughter, Miss Caroline Minturn Hall, at the Dienston House, Newport. The exhibition opened yesterday and will be continued today and tomorrow.

Miss Lynch's Party.

Miss Winifred Lynch, of Willow avenue, entertained a number of her friends Wednesday evening. The young people enjoyed a pleasant evening playing games. Among those present were the Misses E. Mulkun, Mary Mulkun, K. Waldron, M. Rafferty, Mr. McCann, Mr. Pever, Mr. Hunt and Mr. McDonough.

—Bartlett pears make fine canned fruit. Neuman Bros. have the kind you like. Tomatoes for the same purpose.

P. E. RECTORS NOT ABSENT

Rev. Mr. Stevenson Draws Attention to Fact that His Church Wasn't Neglectful.

EXPLAINS SITUATION

Clergyman Says There is a Mighty Host of Indifferent People—Speaks Out His Conviction.

The news story on the absence of Protestant pastors from both city and borough during August, published in these columns some days ago, is responsible for the following letter received from Rev. E. Vicars Stevenson. In compliance with his wish it is given the same prominence as the news article.

This is the communication:

Editor, The Daily Press:

Your facetious leader of recent date bearing title of "Dearth of Ministers," has much point, but, if you will pardon me, is not strictly accurate. Your primary statement is to the effect that "last week the city was virtually without a Protestant pastor." This statement can scarcely apply to the Episcopal church in the community: perhaps it was not intended to. If you speak as a "Good Churchman," Mr. Editor, you would not of course reckon our clergy as Protestant pastors. If you are of the other kind, then one may easily appreciate why you should overlook us entirely in the enumeration of working forces.

As a matter of fact, however, the Episcopal church in Plainfield was adequately provided with her clergy. The Reverend Arthur S. Peck, rector of St. Stephen's church, was absent from his parish on two separate days only in August. During the same month the Reverend George Warner was in town every week for three days. From the chancel he announced his willingness to remain in town or to return when his services were required by any Christian person. He further left his address with a prominent undertaker that he might be on call for service at any time. I am unable to say that the clergy of Grace church were represented during the weeks days of August, but we had arranged and it was fully advertised that by the courtesy of the rectors of St. Stephens', and the Church of the Holy Cross all calls sent to them should receive prompt attention. In addition to this the Reverend E. M. Rodman advertised his readiness to return from Saunderstown at any time; and during the month of August I myself was in communication with the parish and within easy call in emergency. This does not seem like total neglect.

Just a word more. Your news article implies indifference and neglect from the clergy to the public generally, not to the church-going people in particular. Church people know they are not neglected. They know that their clergyman will respond to their call, of whatever nature it be, at any time and with every inconvenience. There is not wanting proof of that fact. But the non-church-goers, you say! Yes, surely the non-church-goers. Don't you know that there is a mighty host of indifferent people to whom the clergyman serves the dual purpose of being a mark for their easy contempt and complaint in life, and the necessary though sombre figure at an irreligious and profunctory function in death. That is about the size of it. The Church of Rome is pretty nearly right and the Protestant bodies are pretty nearly wrong. I am ready at all times to help any man who needs my help or sympathy, but I tell you frankly and honestly that I have more than once felt a peculiar awkwardness in being raked in on such mournful occasions obviously as the mere appendix to the undertaker and the hearse.

We shall certainly care for those who want our care. Have no fear on that score. But will you blame me if for one I do not sit up on the nights in August worrying about the religious formalities due to a host of people who have so proudly disdained the offices of the Christian Church in life?

May I ask that the prominence of your article should bespeak an equal prominence for this reply.

Very truly yours,
E. VICARS STEVENSON.
September 6, 1907.

Festival Was a Success.

The peach and ice cream festival held at Marconnier chapel, last night, was quite well attended and the treasury of the chapel will be benefitted to the extent of about $25. The threatening weather, however, kept away quite a number of persons.

—Early fall hats, smart styles and popular prices. Daly's millinery, East Front street, opposite Woodhull & Martin's, under the direction of Miss K. M. Daly. ***

MRS. BAKER FOLLOWS HUSBAND TO THE GRAVE

VENERABLE MINISTER'S WIDOW DIES IN 91ST YEAR.

Mrs. Cynthia M. Baker, widow of the late Rev. H. H. Baker, who at the time of his death in January last, was considered the oldest resident of Plainfield, died this morning, at her home on East Fifth street, aged ninety years. She had been in failing health, especially since the death of her husband, although like him, she retained her mental faculties until the end. She was a most estimable woman, possessing exceptional qualities, and she was loved and esteemed by a large host of friends and acquaintances.

Mrs. Baker's maiden name was Cynthia M. Green. She was born at Berlin, New York, in 1817. It was while Mr. Baker was preaching at Berlin that he met his wife. They were married a year later. She was a great help to him in his ministry and literary work throughout his life and his death was a severe blow to her, from which she did not fully recover.

On August 22, 1906, Mr. and Mrs. Baker observed in a quiet way the seventieth anniversary of their marriage. At that time they were the recipients of many kind expressions of opinion and beautiful gifts. Mrs. Baker was a faithful and active member of the Seventh-day Baptist church, until her death prevented her attendance at the services.

The funeral service will be held from the late residence, 220 East Fifth street, Sunday afternoon at 2 o'clock.

DOWNTOWN CLUB HOWLS AGAINST ENDORSMENT

ELIZABETH REPUBLICANS STRONGLY AGAINST PERKINS.

At a large attended meeting of the Downtown Republican Club, of Elizabeth, last night, an effort on the part of one member to secure the endorsement of the club for Assemblyman Randolph Perkins met with such a storm of protest that a motion to that effect was withdrawn. Aside from the person who offered the motion not one present had a good work for Mr. Perkins.

It was the sense of the club that the renomination of Mr. Perkins would seriously interfere with the success of the ticket and would result in an Anti-Saloon party ticket. Speeches were made condemning the action of Mr. Perkins, which was characterized as antagonistic to the best interests of the party.

The endorsement of the club was given to Judge J. Franklin Fort for Governor, George T. Parrott for surrogate and John R. Moxon for the Assembly.

There was a rumor in Elizabeth today that Surrogate Parrott had decided to make a fight for renomination. Not much credence is placed in the report that Major King, director of the Board of Freeholders, would be a candidate for surrogate.

Asa D. Pope Is Nominated.

Unity Lodge, No. 102, K. of P., at its regular meeting, last night, nominated Asa D. Pope, of Perseverance Lodge, No. 74, K. of P., as a candidate for the office of Grand Outer Guard. The Grand Lodge officers are nominated by the various lodges in the State, but are elected by the past chancellors at their meeting in December. The result is made known at the meeting of the Grand Lodge held in Trenton on the third Wednesday in February. Once a man is elected to grand outer guard it generally follows that he goes through the Grand Lodge chairs.

First Shipment of Brick.

The first shipment of vitrified brick from the plant of the Pennsylvania Clay Company arrived here this morning and they are being distributed at convenient points on Park avenue. C. M. Meeker, the contractor, has everything in readiness to start the work, and it is planned to begin the brick-laying process on Park avenue at the corner of Front street.

Will Attend Shriners' Conclave.

William Jones, William Randolph, Joseph Dunham and Isaac Alexander will be among the Plainfielders who will attend the Imperial Conclave of the Mystic Shrine, colored, to be held at Richmond, Va., next week. They will accompany delegations which will leave in a special train from Jersey City on Tuesday, over the Pennsylvania Railroad.

Auto Storage Building.

Henry DeMott, of the borough, is planning to erect a large cement block building back of his Pearl street property, to be used for the storage of automobiles. The structure will be 75x100.

RAISE EXCISE LICENCES

Court Increase wholesalers' Fees to $250 and $300 Through County.

NOW TWO CLASSES

Low Rate in Places Under 3,000 Population and Latter in Other Cases—Atwater's Order.

Considerable surprise was occasioned this morning at a special session of the Court of Common Pleas in Elizabeth, when it was announced by Judge Atwater that the whole license fee in the county would be raised from the present fee of $100 to $250 and $300 according to the population in the towns, borought and cities in which a license is asked for. The action is a result of the recent agitation against the undesirable method employed in conducting the liquor business and is intended to weed out many objectionable places.

The order of the court is as follows:

"It is on this sixth day of September, 1907, ordered by the Court that from and after the date of this order and until further order of this court all licenses granted by the court for the sale of liquor in any quantity from one quart to five gallons, commonly known as wholesale license, shall be upon payment by the licensee of a license fee as follows:

"All townships, towns, borough or cities having by the census last preceding the granting of such license a population of not more than 3,000 a license fee of $250, and all towns, townships, boroughs, villages and all cities having by such census a population exceeding 3,000 and not exceeding 10,000 a license fee of $300." The order was signed by Judge Edward S. Atwater.

In connection with the order of the court there was also considered the applications of William J. Farrell, Lars Jensen, of Cranford and Otto Tiemann, of Roselle, for liquor licenses. Farrell's application had been before the court for some time and this morning the township committee and a number of prominent citizens appeared in court to protest against the granting of the application. Counsel for Farrell withdrew the application, and the court directed the prosecutor to take the matter before the Grand Jury. It is said that Farrell has been conducting his business in a questionable manner.

The applications of Jensen and Tiemann were granted, there being no protest or objections offered to them.

WARM WORDS ON HOT NIGHT AS TO SNOW.

Dripping Dunellen Councilmen Wrangle Over a Winter Ordinance, Mayor Breaking Tie.

Passing a snow ordinance while the thermometer registered close to the seventy-five degree point in the small and stuffy Council chambers resulted in a hot wrangle at the postponed meeting of the borough fathers of Dunellen. Mayor William Wyckoff introduced the ordinance which prescribes a $5 fine for failure to remove the snow from sidewalks during the winter season. After the introduction of the measure Borough Attorney Von Minden was called upon to explain the workings of the law.

Councilman Koons objected to the law after it was introduced, claiming that it was not applicable to boroughs but to cities. Mr. Koons became so excited and insisted on interrupting Attorney Von Minden so frequently, that Mayor Wyckoff was compelled to call him to order and finally issued an order that he remain in his seat. Councilman Churchill also objected to the measure, but was not as aggressive as Mr. Koons. When the matter was put to a vote a tie resulted, Councilmen Koons and Churchill voting in the negative, while Messrs. Starker and Richards voted in favor of the law. Mayor Wyckoff broke the tie by voting in favor of the ordinance. In an interview on the opposition of Churchill and Koons to the ordinance, Mayor Wyckoff said that these two councilmen opposed the measure because they never bothered to keep their sidewalks free of snow in past winters.

Trouble Over a Drunk.

Matthew Cuthbertson, arrested for drunkenness on Park avenue yesterday afternoon by Patrolman Saffron, was released by City Judge Runyon this morning under suspended sentence. Cuthbertson caused a lot of bother on the street. A citizen telephoned to police headquarters and another hunted up Saffron. The latter reached the scene before the patrol wagon, and the driver of the latter had something of a time hunting for the passanger he expected to find.

There are many excellent bargains throughout the store not advertised. Come here and do your shopping. You will not be disappointed.

A. E. FORCE & CO.

"The White Store" Saves You Money.

We Give S. & H. Green Trading Stamps

This store closes daily at 5:30, in order to shorten the hours of labor for employes. Saturday we close at 10 p. m.

This Week Will Be Devoted to Profit Sharing.

By that we mean that the profits will be divided with our customeas on many things we desire to close out, ignoring profits in many cases. This is a season when we must close out many lines of goods rather than carry them over.

WHITE GOODS—Medium weight White Madras Cloth, suitable for waists for the cool mornings and evenings, with neat small dots; 25c value for, per yard ..... .20

GLOVES—Two clasp, double tips, black and white silk gloves, small sizes only; 75c value; to close them out, at ..... .25

HOSIERY—Ladies' Black Silk Lisle Hose, 8½ to 10; 29c value for 19c, or 3 pair for ..... .50

MISSES' HOSE—Medium weight black mercerized hose, sizes 5 to 9; 29c value for ..... .19

LACE COLLARS—Ladies' Embroidered Linen Collars; 25c grade for ..... .10

RUCHINGS—White and Colored Ruchings; 20c and 25c grade, for .. .12

LADIES' VESTS—Swiss Ribbed Pilling Vests, shaped with tape beading; 25c value for ..... .15

LADIES' LISLE RIBBED VESTS—Lace trimmed, silk tape beading; 50c value for ..... .35

VERANDA CUSHIONS—A small lot left; we will sell them for ½ price; 2 for ..... .05

REFRIGERATORS FOR INSTANCE WILL BE SOLD at just ½-PRICE—Here's an opportunity to get a first-class article always needed in every household at a price saving of from $5.00 to $10.00.

UNDERWEAR—Men's Balbriggan Underwear, shirts and drawers, in all sizes, always sold for 25c; closing price this week ..... .19

LAST CALL ON WASH SUITS—What there is left of our High-grade Wash Linen Suits will be sold this week for the ridiculous price of each $2.00

HAMMOCKS—It will pay you to buy your hammock now and lay it away after this season is over till next Summer.
$1.49 Hammocks now $1.19
$2.25 Hammocks now $1.59
$3.49 Hammocks now $2.49

SCREEN DOORS—Closing prices on all doors, light and dark wood, $1.25 value for ..... .98

SCREEN DOORS—Highly finished light colors; $1.49 value, for $1.19

FRUIT JARS—Mason Fruit Jars, quarts, dozen ..... .59

Mason Fruits Jars, pints, dozen ..... .55

LOETRIC FRUIT JARS—Extra quality, dozen ..... .98

Loetric Fruit Jars—Pint size, per dozen ..... .89

NEW FALL FLANNELETTES—A big range of new designs in this popular fabric suitable for Kimonas, Dressing Jackets, 34 inches wide, for yard .. .15

OUTING FLANNELS of the prettiest designs, soft and fleecy in a most excellent line of new styles; 14c, 12c and ..... .09

GRANITE WARE—On Centre Aisle Tables you will find a big assortment of bargain values at about ½ price—Kettles, Pans, Dishes, Coffee Pots, Preserving Kettles, etc.

ANOTHER TABLE containing imitation cut glass dishes, pitchers, etc., also China Pitchers, Pepper and Salt, Bric-a-Brac, etc., choice at ..... .10

DRESS SUIT CASES—If you are in need of a good case, here is the place to buy; Fibre Cases worth $2.50 for $1.98

LEATHER CASES from $2.25 up to $10

CANDY! CANDY! CANDY!—Large assortment of popular priced candies, positively fresh and pure; all this week at per lb 12½c and ..... .10

CHOCOLATES—Consisting of all the best flavors; sweets that are palatable and fresh, at, lb ..... .25

NEW TEA STORE

OPENS TOMORROW, SATURDAY

127 W. Front St. Between Park and Madison Aves.

We will adopt the same methods here that have won success wherever we have placed a branch store.
We sell nothing but the best TEAS and COFFEES and undersell all competition.

The Price Tells and Everybody Tells the Price

BEST TEAS (All kinds) none better at any price	35c pound, 3 pounds	$1.00
2-5-TEA, "Better than most Best"	25c pound, 4 pounds	1.00
BEST COFFEE, "The Duchess"	25c pound, 5 pounds	1.15
RIC-CO-PO COFFEE	20c pound, 5 pounds	1.00
AFTER DINNER COFFEE	18c pound, 5 pounds	85c
IRISH TEA (Our special importation of the kind of tea used in England, Ireland, Scotland and Wales.)	35c pound, 3 pounds	1.00

Do not let the low price prejudice you as the goods are sold with the understanding that if they are not entirely satisfactory, they can be returned and no charge will be made for what has been used.

WE IMPORT OUR OWN TEA AND SELL DIRECT TO THE PEOPLE

FREE

On Opening Day we will present to each purchaser

A PENCIL BOX

This box contains a Penholder, a Lead Pencil, a Slate Pencil and a Ruler, and should be in the hands of every school boy and girl in this city.

DON'T FAIL TO GET ONE. THEY ARE FREE WHILE THEY LAST.

FREE

REMEMBER THE NAME, STREET AND NUMBER

JAMES VANDYK CO.

TEA IMPORTERS AND COFFEE ROASTERS

127 WEST FRONT ST., BETWEEN PARK AVE. AND MADISON AVE.

FIFTY BRANCH STORES IN

Brooklyn, N. Y. New York City. Albany, N. Y. Troy, N. Y. Schenectady, N. Y. Newark, N. J. Elizabeth, N. J. Harrison, N. J. Paterson, N. J. New Brunswick, N. J. Providence, R. I. Bridgeport, Conn. Springfield, Mass. Worcester, Mass. Fall River, Mass. Lynn, Mass. Fitchburg, Mass.

Schreiner's

PARK AVE. AND SECOND ST.

PHARMACY

TELEPHONE 867-J

For a Spring Tonic Nothing Better Than Schreiner's Vegetable Blood Purifier, 50 cts. a bottle.

ICE CREAM SODA AND CRUSHED FRUITS.

NEW FURNITURE.

The fall lines of Furniture, Beds, Bedding, Floor Coverings and Window Shades are now open for your inspection at prices that will surely interest you.

Mattress Renovating and Upholstering.

Special attention is given this line and all work guaranteed to give perfect satisfaction. A trial order solicited.

L. B. VanCamp,

(Successor to Van Camp & Franklin).

Tel. 868-J Front and Somerset Streets.

Closed Today at 6 o'Clock.
Open Saturday Until 10 p. m.

W. V. SNYDER & CO.

SABOTS OR SHOES?

Which do you prefer, boys and girls? Would you like to clatter to school every day in wooden shoes like the Dutch? Wouldn't it be great sport? But, unfortunately, American custom demands leather shoes, and after all, when you can get such nice ones as we sell, they're a heap prettier and more comfortable than all the sabots in Holland put together. For Friday and Saturday we offer

American School Shoes for Boys and Girls.

Boys' Veal Calf Lace Shoes, good strong oak soles, wide toes, sizes 12 to 2, $1.50; sizes 2½ to 5½ $2.00

Boys' Calf Foot Form Lace Shoes, made on our own foot form last, extra stout oak welt soles; sizes 12 to 2, $2.25; sizes 2½ to 5½, $2.50 and $3.00

Little Gents' Vici Kid and Calf First Heel Shoes, sizes 9 to 13½, $1.50 and $2.00

Girls' Vici Patent Tip Wide Toe Shoes, good strong soles, lace and button $1.50

Girls' Fine Vici Kid Patent Tip Lace and Button Shoes, made on our wide toe last, welt soles; sizes 8½ to 11, $1.50; 11½ to 2 ..... $2.00

Girls' Dongola Kid School Shoes, for large girls, first heel; patent tip; lace and button; sizes 2½ to 6 ..... $2.00

A full line of Misses' and Children's Victoria Shoes in all leathers.

W. V. SNYDER & CO.,

BROAD STREET—NEWARK, N. J.—CEDAR STREET

NOTICE—Our Store Will be Closed Monday, Sept. 9, All Day on Account of Holiday.

S. Mann's Three Store Specials

919 W. Third St.	105 Watchung Ave.	160 Duer Street
Tel. 611-W	Tel. 506-L.	Tel. 334-J.

This Sale for Friday and Saturday.

Finest creamery butter, per lb 29c

New York State fresh eggs, per doz. 27c

N. Y. State Full Cream Cheese, per lb 17c

10 Stamps with ½ bushel basket of best cooking potatoes for 45c

10 Stamps with 2 qts. Best Red Onions, per qt. 6c

10 Stamps with 1 package of Postum for 15c

Our Biscuits, reg. 5c. pkg., spe. for this sale only, two for 5c

Loggan & Johnston Pure Strawberry Jam, reg. 18c, spe. for ... 15c

Quaker Wheat Berries, the 10c seller for 7c

Evaporated Apples, 1-lb pkg. reg. 12c, spe. for this sale 10c

Nabisco Sugar Wafer, per package only 8c

All kinds of mixed cakes, reg. 12c to 15c, spe. per lb 10c

10 Stamps with 2 pkgs. of Jelly-con, per pkg. 9c

10 Stamps with 2 boxes of Bird's-Eye Matches, box 5c

10 Stamps with large can Jersey Pears, can 15c

Egg Biscuits, special per pound only 12c

Large can of clams, reg. 15c, spe. for 12c

Boyer's white shoe dressing, reg. 10c, special for 7c

BUY YOUR FURNITURE AT Powlison & Jones.

149 & 151 East Front St.

R. W. BARNES.

217 PARK AVE. 'PHONE 344-L.

GROCERIES, VEGETABLES and FRUITS

Best Creamery Butter, Pickles, Fancy Cheeses, Chipped Beef, Boiled Ham and Corned Beef.

THE DAILY PRESS may be obtained from the following Newsdealers and Agents. 10c. a week.

CITY.

Union News Co. .....R. R. Station
J. M. Harper .....411 Park Ave.
E. A. Laing .....149 W. Front St.
A. D. Mallinson..Fourth and Liberty Sts.
Trolley Waiting Room....Watchung Ave.
M. Esti .....111 Park Ave.
Debele & Stahl .....113 Somerset St.
Blaney & Son .....321 Watchung Ave.
T. A. Garthwaite.....212 Watchung Ave.
A. Anderson .....657 West Fourth St.
John Mottley..Cor. E. 3d & Richmond Sts.

SUBURBAN.

Dunellen ..... B. Siriski
New Market ..... R. Burdick
Bound Brook ..... Union News Co.
Bound Brook ..... L. M. Davis
Somerville ..... Jacob Genert
Westfield ...C. F. Wienke, A. E. Snyder
Westfield ..... J. W. Wall
Scotch Plains ..... Chas. Elliott
South Plainfield ..... Victor Attlee
Fanwood ..... Chas. Elliott
Netherwood ..... Blaney & Son

NEWS IN THE SUBURBS

WESTFIELD.

Granville B. Foncey, formerly a member of the police department here, now of Chicago, has offered to present the department a chainless bicycle for the use of the department. The offer has been accepted.

Final action on sidewalk ordinances pending before Westfield Town Council will not be taken up until the last meeting in September, as several members are away on vacations.

If it can be arranged, there will be a ball game between the Westfield team and Rahway nine at the Westfield ball grounds tomorrow.

The amount of $39,145 is to be raised by taxation in Westfield this year exclusive of school tax.

Ernest Wilcox has been appointed janitor of Westfield town room and police headquarters.

RAHWAY.

Independence Truck Company No. 1 has accepted an invitation to attend the firemen's tournament at Perth Amboy, October 17, as a guest of Protection Truck No. 1 of that city.

Mr. and Mrs. J. O. Brandt and brother, William, of Jersey City, returned home last night after a visit here to Captain and Mrs. William H. Cloke.

Albert Stetson, who was injured in a railroad accident six weeks ago, was out yesterday for the first time since the accident.

Mrs. I. O. Bun fell down the cellar stairs at her home on Hazlewood avenue yesterday, receiving several injuries.

Miss Florence Tucker has returned from a sojourn on the Pocono Mountains.

Miss Helen Williams has gone to Oregon to remain until next spring.

Miss Margaret Darrah has returned from a trip to Staten Island.

William Hoblitzel has returned from a trip to Asbury Park.

Miss M. Valentine has returned from Bridgeport, Conn.

Walter Hoblitzel has gone to Connecticut for a week.

BASKING RIDGE.

The dress rehearsal of the two plays to be given in Dayton's hall next Tuesday night, for the benefit of the Free Circulating Library, will be held tonight. The plays are a three-act comedy entitled "Love and a Way" and a one-act comedy entitled "Barbara." In the cast are Mrs. Charles Whitnall, Miss Edna Moore, Miss Edna Bowers, Miss Florence Collins, Allen Connolly and Frederick C. Sutro.

There will be a supper held this afternoon in the clubhouse of the Millington Field Club for the benefit of All Saints' Episcopal church. The supper will be served from four o'clock in the afternoon and continue until all are served.

Mrs. Frank Rickey and family, who had been visiting Miss Elizabeth Rickey at Madisonville, left this week for Bernardsville. They will visit relatives before returning to their home in Newark.

Rev. Mr. and Mrs. Peter Gibb, who have been spending several weeks at Manasquan, will return to their home, the Baptist church parsonage at Millington, this week.

Miss Edna M. Winn will teach in the Long Hill School this year. She will commence her duties next Monday.

BOUND BROOK AND VICINITY.

After spending several weeks at the home of her parents, Mr. and Mrs. P. E. Apgar, in Elizabeth street, South Bound Brook, Mrs. Harry Winberg has returned to her home in New York.

Mr. and Mrs. David Teston, of Bound Brook, lately had as their guests the Misses Gorman, of Easton; Albert Stocker, of Newark, and Philip Tyrrill, of Phillipsburg.

Mr. and Mrs. Charles Ulmer, of South Bound Brook, have been entertaining Mr. and Mrs. Henzelman, of Easton, Pa., and Mrs. R. V. Kinney and son, of Plainfield.

Lamar Foster, of Trenton, is a guest at the home of his grandparents, Mr. and Mrs. William Eichman, at High and Madison streets, South Bound Brook.

After spending some time at the home of Mr. and Mrs. George Gulick, in John street, Bound Brook, Miss Ethel Staats has returned to her

home in Trenton.

Mrs. Thomas Reedy, of Newark, is spending several days at the home of her parents, Mr. and Mrs. Calvin Hoagland, in Franklin street, South Bound Brook.

Mr. and Mrs. Henry Bouham, of Bound Brook, lately had as their guests Mr. and Mrs. W. S. Bostedo and family, of New York.

Miss Bessie Riker, of Newark, is being entertained at the home of her cousin, Miss Louise Stolz, in Franklin street, Bound Brook.

Russel Gulick, of Bound Brook, has been entertaining his cousin, Russel Stout, of Princeton, at his home on John street.

William Frank and children, of Bound Brook, are visiting relatives at Bethlehem, Pa.

Mrs. William Frank, of Bound Brook, has been visiting friends in Plainfield.

SOMERVILLE.

Mrs. Walter G. Savoye, of East Cliff street, who had been spending three months at Mountainville, N. Y., has returned to her home in Somerville.

Mrs. Edwin Gruehl and Miss Nina Mason, of Passaic, are guests of their parents, Mr. and Mrs. Henry Mason, on Grove street.

Miss Laura Hoagland, who had been spending the summer in Vermont, has returned to her home on West Main street.

Mr. and Mrs. C. H. Bateman, who had been at Forest Inn, Eagles Mere Park, Pa., are at their home on West Cliff street.

Mrs. C. A. Fritts, of Sag Harbor, and Miss C. Fritts, of Rutherford, are guests of John T. Fritts.

Miss Flora Fisher, of Ringoes, has been a guest of her sister, Mrs. Samuel Ayres, of Bridge street.

Mr. and Mrs. Ezra Weldon are visiting Niagara Falls, Chicago and Denver, Col.

Mrs. Ellen Voorhees is a guest of Mrs. Peter Stryker at Bernardsville.

RARITAN.

Rev. Asa R. Dilts has returned to his home in Lowell, Mass., after visiting his father, Asa M. Dilts, in Raritan.

Miss Cornelia Feeswick, of Passaic, is visiting Miss Pearl Coleman this week at her home in Raritan.

Miss Minnie Frederick and Robert Schoadt, of Allentown, Pa., are guests of the Misses Brightbill.

Miss Margaret Bourke is spending a week with her sister, Mrs. James H. Shay, at Meriden, Conn.

Misses Agnes McWilliams and Anna Cunningham are at Niagara Falls and Buffalo.

Mrs. C. R. Sortor, of Westfield, is a guest of Mrs. Ralph Young.

Miss Anna P. Burns is on two weeks' vacation in Trenton.

Frederick Frick is spending his vacation in Scranton, Pa.

Miss Elvira Hehn is a guest of her cousin in Philadelphia.

Esther Frick is spending this week in Asbury Park.

DUNELLEN AND VICINITY.

The Dunellen F. C. will play the Scott A. C. at Dunellen, Saturday.

Mrs. Margaret Dealaman spent Wednesday in New York.

The Baptist choir will hold rehearsals Friday nights.

Mrs. T. J. Todd has returned from a visit to Martinville.

The Presbyterian trustees met last night.

JERSEY'S SHARE OF INTERNAL REVENUE.

Fiscal Year Total Was $6,876,160, Out of Country's $209,664,022 in Aggregate.

A preliminary report of the commissioner of internal revenue on the collection of internal revenue and the condition of the service has just been made public at Washington in advance of the commissioner's report.

The preliminary report shows that of the $209,664,022.85 collected during the last fiscal year from internal revenue, the grand total of $6,876,160.35 was collected in New Jersey, and that only eight States in the Union equaled or exceeded that State in their total collections. These States were, in their order: Illinois, New York, Indiana, Kentucky, Pennsylvania, Ohio, Wisconsin and Missouri.

In the fifth New Jersey district Collector H. C. H. Herold collected $6,474,177.94; while in the first New Jersey district Collector Isaac Moffett collected $401,982.41.

The report also shows that during the year there has been a falling off or decrease of $96,937.68 in the amount paid by retail liquor dealers as special tax, as compared with the collections of the preceding year. As that tax is $25 for each dealer, it is fair to suppose that for some cause or other 3,877 saloons have gone out of business during the last fiscal year.

—George C. M. Smith, of Craig place, returned today from a five weeks' stay on the Shrewsbury river, and will be ready to resume instructions in music next week.

—Miss May Vincent Whitney will resume her instructions in pianoforte playing on Monday, September 23, at her studio in the Babcock building. Her Newark studio will not open until October 5.

Now is Your Time to Buy Footwear.

$5,000.00 worth of good reliable Footwear that must be sold at a very low price to make room for our large and complete fall lines coming in soon. Our loss—your gain—don't delay—get busy at once—as these will not last long. Dollars in your pockets.

MEN'S SPECIALLY PRICED MEN'S

Hanan's $6 and $5 Oxfords, must all go at - - - - - **$3.98**

$3.50 Snow's Old Glory line Oxfords, must all go at - - **2.98**

$3 Gun Metal and Patent Colt Welt Oxfords, must all go at **2.48**

WOMEN'S——LOW PRICED——WOMEN'S

$4.00 Patent Colt, Kid and Gun Metal Oxfords, **$2.98**
$3.50 Patent Colt, Kid and Gun Metal Oxfords, **$2.48**
$2.50 Patent Colt, Kid and Gun Metal Oxfords, **$1.98**
$1.75 Patent Colt, Kid and Gun Metal Oxfords, **$1.48**
$1.50 Patent Colt, Kid and Gun Metal Oxfords, **$1.23**

Your increased money value here for a short time.

F. A. DUTTENHOFER,
161 EAST FRONT STREET.

DID YOU ever think of how incomplete your home is without a Piano?

Have you ever thought of how much pleasure you could add to your home by purchasing a Piano?

Perhaps you have thought about it, but have put off purchasing from time to time and are still without one.

Why not decide to get one now; there is never any better time than the present.

We can sell you a beautiful Upright Piano which we can conscientiously guarantee and recommend to you for from $250 up. You can make a small first payment; the balance in payments to suit your income.

We invite you to our warerooms to look over our beautiful stock of Pianos.

Mathushek & Son Piano Co.,
Factory Branch Warerooms,
310 W. FRONT ST., PLAINFIELD, N. J. TEL. 910-J

A. M. GRIFFEN,

119-123 E. Front St., Plainfield, N. J.

$5 Offer for 2 Weeks—BICYCLE SALE

During the next two weeks will sell you an "Ideal" or "Rambler" Bicycle at $5.00 less than the regular price.

TEN PER CENT. REDUCTION

On all Water Coolers. We have Galvanized or Porcelain lined coolers in stock.

CLOSING OUT WINDOW SCREENS

Price Will Suit—If We Have the Size.

HAMMOCKS.

$1.25 Hammocks at ..... .98c
$1.50 Hammocks at $1.19
$2.40 Hammocks at $1.98
$3.15 Hammocks at $2.49

HARDWARE AND HOUSEFURNISHINGS A SPECIALTY.

Plumbing and Tinning.

MARCHANT BROS.,

PLAINFIELD MILK AND CREAM CO.

REMOVED TO 112 WATCHUNG AVE.

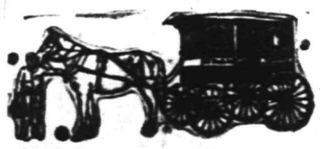

FURNITURE AND STOVES

All stoves guaranteed to be the finest bakers. Best goods at the lowest prices. Come in and look at our goods,

SACHAR & SACHAR,
138 EAST FRONT STREET.

HAHNE & CO.

NEWARK'S STORE BEAUTIFUL
BROAD, NEW- AND HALSEY STREETS

·IMPORTERS· ·RETAILERS·

A Lesson for School Boys.

Question: How Much Can Your Parents Afford to Spend on Your Clothes?

A school boy's first lesson should be one in economy and he should be taught to practise economy in the selection and use of his clothing. He can better do this if he is taught the difference between worthy and unworthy fabrics and their wearing qualities as related to their cost, and he will have a better understanding of what his parents can afford to pay when he finds out what good clothes cost.

Take the boys around. Let them see the clothing offered in the different stores. Note its quality and its cost. Then let the boy decide what you ought to spend for his school clothes or his dress clothes.

We sell suits for school and dress ranging in price from $1.98 to $13.98.

At any price we name we believe we can give you more value than any other store in town. Decide that point for yourself thru investigation.

For $2.25—we can give the boy a neat new Double Breasted or Norfolk Suit of fancy cheviot and cassimere, in all sizes up to 17 years; suit that will equal any $3 suits you can find elsewhere.

For $3—we can give you Norfolk Suits with Knickerbocker Pants or double breasted coats with straight pants. **For 75c** additional we can give you either kind with both Knickerbocker or straight trousers in a good selection of new, dark mixtures. Russian and Sailor Suits are also included in the $3 lines, and there are all sizes up to 17 years.

For $4—you can have suits in Double Breasted or Norfolk styles in eight different models intended for boys who are especially hard on clothes—black thibets or fancy Scotch mixtures and cheviots and brownish cassimeres; 7 to 18 year sizes. These same suits with **two pair of Knickerbockers, $5.**

For $5—you will tog the boy in a handsome perfect fitting suit of blue serge and at least twenty different fancy mixtures with regular or bloomer trousers, including "Our Own" Boys' $5 Suits which cannot be surpassed at the price; 6 to 18 year sizes. These suits with two pair of knickerbockers $6.

For $7—we can sell you very dressy and distinctive suits of superior materials in all sizes from 3 to 18 years; particularly striking and novel Russian and Sailor Suits at these prices.

For $15—we sell suits particularly liked by **High School boys** or young fellows just starting off to college; modeled just like $25 and $30 suits; snappy, stylish, fashionable; perfect fitting; made of the smartest of the new woolens, including many novelties that the boys will be delighted with.

This is the only house in Newark making a specialty of suits with extra knickerbocker trousers running up in price to $13.98, and of the larger, fuller sizes for boys of 3 to 18 years.

We also carry **suits for extra stout boys** and suits with **extra long pants, $5 to $22.**

Summer Clothes.

Half price will buy anything in the remaining lots of Summer Suits for little fellows.

Particular attention is called to our **straight pants** at **50c** and **bloomer pants** at **75c**—here in drab corduroy, plain blue and cheviot, mixtures and cassimere, made with patent waistbands and taped seams.

Boys' Rubber Capes, 75c. Rubber Coats, $1.98.

IT PAYS TO SHOP AT

TEPPER'S

FORMERLY I. H. BOEHM.

109-111-113 WEST FRONT STREET AND 126 PARK AVENUE

STORE WILL CLOSE MONDAY NEXT ON ACCOUNT OF HOLIDAY.

MEN'S AND WOMEN'S UMBRELLAS.

We bought three lots of Men's and Women's Umbrellas at about one-fourth under value, from one of the biggest makers in the business, and these are umbrellas of the reliable sort—everyone is guaranteed to stand full service, therefore you need not hesitate to buy from this lot under price. These are the concessions we secured and you get them that same way.

$1.00 Men's and Women's 26 and 28-inch Umbrellas, guaranteed fast color, twilled sateen; the women's have fancy handles; you could not duplicate these under $1 in a regular way; special at ..... **.79**

$1.25 and $1.50 Men's and Women's Union Taffeta Umbrellas, woven selvage, 26 and 28-in., plain and fancy handles; there are as many worth $1.50 as at $1.25 **$1.00**

$1.98 Men's and Women's 26 and 28-inch Union Taffeta Umbrellas, woven selvage, not a better covering made at $1.98—neither for service nor appearance, special at **$1.50**

The Boehm stock of Silk Umbrellas to be closed out—Every Boehm silk umbrella on hand at one-fourth to half of Boehm's prices; that means you can buy a fine silk umbrella, formerly at $4.50, now **$2.25 to $2.50**; those formerly at $6.00, now at **$3.00 to** **$3.50**

IN THE READY TO WEAR DEPARTMENT.

SKIRTS.

Women's Neat Mixed Wool Skirts in brown stripes and checks, made with pleats and bands; $4.00 value at **$2.98**

Women's Stylish Panama Skirts, made with deep pleats and two rows wide tucks, with small tucks between, black and blue; $5.00 value, at **$3.98**

Women's Handsome Panama Skirts, made of finest Panama, with woven satin finish bands, with deep pleats; splendid $10.00 skirt, black, blue, brown, at **$7.98**

Women's Heavy Sicilian Skirts, beautiful high lustre, made of a neat mixture, in blue and brown, pleats and bands; $7.00 value at **$4.98**

BOYS' WASH SUITS.

All that remain of the Boys' Wash Suits now at these cut prices:

50c Wash Suits **39c**
75c and 85c Wash Suits **61c**
$1.00 and $1.25 Wash Suits **78c**
Sizes 3 to 8.

RUBBER DRESSING COMBS.

We have just added a line of Dressing Combs that we guarantee to last twelve months without a tooth breaking out, if it does we replace it, and the prices are very moderate, too—probably one-fourth less than you would pay for similar combs that are not guaranteed. Come and see these. All coarse and coarse and fine teeth at **25c, 39c and 50c each.**

The Millinery Department Has a Word to Say:

The work-room is crowding up pretty new fall Hats, designed by Miss Strohuber. She has seen all that is new from across the waters, having entree to the most exclusive Millinery importers in this country. And how near some of those charming hats are reproduced! One could hardly tell the original $75 hat from the very reasonable one made here, but then Miss Strohuber has that distinction—and you will see Hats here this fall such as Plainfield has not had before; and prices reasonable above all.

M. & A. TEPPER

PERSONAL.

Raymond Carroll, of Westervelt avenue, has returned from his vacation.

Fred Martin, of Compton avenue, has returned from the Thousand Islands.

Mrs. Hannah Flanders, of Grove street, has returned from a sojourn in Maine.

William S. Tyler, of West Seventh street, returns home today from Amherst, Mass.

Miss Georgiana Galloway, of Netherwood, has returned from a stay at Asbury Park.

Rev. and Mrs. A. E. Finn, of East Ninth street, are home from their summer vacation.

Miss Jessie M. Utter, of Central avenue, returned home today from a visit out of town.

H. H. MacMurray, of West Seventh street, is spending his vacation at Pittsfield, Mass.

Miss Rita Brokaw, of New York, is visiting Mrs. W. H. Brokaw, of West Front street.

Mr. and Mrs. J. Edmund Skiff, of Grove street, have returned from their summer vacation.

Mr. and Mrs. S. R. Struthers, of West Front street, are spending some time at Ocean Grove.

Mrs. John Valiant has returned to her home in Myrtle avenue from a stay at Beach Haven, N. J.

Miss Downing, of the local telephone office, has returned from her annual two weeks' vacation.

Mr. and Mrs. William Holmes, of Arlington avenue, have returned from their summer vacation.

Mrs. Albert Naylor, of East Fifth street, returned yesterday from a pleasant stay at Ocean Grove.

Harry Slauson, of East Ninth street, has returned from his summer outing spent in the mountains.

George Hooley, of Sycamore avenue, the borough, has returned from his vacation spent at Barnegat Bay.

Clarence Y. Brokaw, of VanArsdale's shoe store, is spending his vacation in Baltimore and Washington.

Mrs. D. A. Sanborn returned to her home in Somerset street after spending the summer at Fisher's Island, N. Y.

Morris V. Brokaw, of West Front street, is convalescing from an attack of the grip, contracted at the seashore.

Mr. and Mrs. T. M. Day, of Carlton avenue, have returned from their summer vacation spent in the mountains.

Miss Madeline Reed, of Myrtle avenue, will return to Miss Burnham's School at Northampton, Mass., next week.

Mr. and Mrs. Abram Hooley, of the borough, have returned from Boston, where they have been spending a few weeks.

T. M. Day, who has been spending the summer at Winter Harbor, Maine, returned to his home in Carlton avenue today.

Miss Anna A. Martin, of East Sixth street, has returned home after a three weeks' visit in Brooklyn and Bath Beach.

Mrs. George Volz, of Elmwood place, has returned from Cherryville, Hunterdon county, where she has been since early in July.

Allen B. Laing left today for Orr's Island, Maine, to join his family. Mr. Laing's parents, Mr. and Mrs. E. M. Laing, are also at Orr's Island.

Mr. and Mrs. John S. Johnston, of Westervelt avenue, have returned from a month's vacation, spent in the woods of Maine and at Hackettstown.

Mr. and Mrs. E. A. Janke, of West Sixth street, who have been spending the summer at Lake Hopatcong, will return the latter part of the month.

Rev. and Mrs. A. C. Nickerson, of Kensington avenue, are expected to return from their summer vacation in New Hampshire, the latter part of the month.

Mr. and Mrs. E. S. Hooley and family, of the borough, who have been spending the summer at Narragansett Pier, are expected home the latter part of the month.

Rev. Dr. and Mrs. J. A. Chambliss, of Central avenue, are expected to return home today from their summer vacation which has been spent in Maine, Rochester, N. Y., and Swartswood Lake, Sussex county. Dr. Chambliss will occupy his pulpit at the First Baptist church on Sunday.

—The September meeting of the Borough Council will be held tonight.

—Mrs. Hughes, of Shirley & Johnston's store, is enjoying her annual vacation.

—Mrs. E. A. Vanderbeek moved today from the Woodhull & Martin building to Truell Inn.

—William Freck has taken Julius Hittel's place in the Central cafe. Mr. Hittel is on a wedding trip to Germany.

—Sewer and other underground connections are being made on Park avenue, between the railroad and Fourth street, prior to starting the brick pavement work.

Rev. Dr. John R. Sutherland, of New York, will occupy the pulpit at the Crescent Avenue Presbyterian church, Sunday. Dr. J. S. Zelie, the pastor, is expected to return next week from his European trip.

THE DAILY PRESS.

Home News. Independent in Politics.

A. L. FORCE, Editor and Proprietor.

Published Daily, except Sunday, at 3 p. m.

105 North Avenue. Telephone 61.

Two cents a copy. Ten cents a week. $5.00 a year in advance. Delivered by carrier or by mail. No extra charge for papers mailed to points in the U. S. and Canada.

The Daily Press has the most complete carrier and mail service of any paper in the metropolitan district.

Any subscriber failing to receive a single issue will confer a favor by notifying the business office.

Advertising rates mailed on application.

Copy for Change of Advertisements to ensure change the same day must be at the office by 9 a. m

Plainfield, N. J., September 6, 1907.

MR. STEVENSON'S LETTER.

Although no reference was made to either the Episcopal or Catholic churches in the news article of which he complains, space is gladly given to Rev. E. Vicars Stevenson, rector of Grace Episcopal church, for his communication taking us to task for calling attention to the fact that the general absence of Protestant pastors in both city and borough during August caused much inconvenience to those who needed their services. If the clergyman will look on the title page of his prayer-book he will find it distinctly stated that the Episcopal church claims to be a part of the Catholic fold. As a minister of that faith he has been ordained to preach that it is not Protestant, much less Evangelical. Consequently it is not quite clear how he sees any reason to find fault with our statement that "all or practically all, the pastors of the evangelical churches have been in the habit of going on their vacations in August and the church people in town awoke to the fact last week that the city was virtually without a **Protestant** pastor."

We are sorry that we cannot share the sentiment of our contributor when he asks: "But will you blame me if for one I do not sit up in the nights in August worrying about the religious formalities due to a host of people who have so proudly disdained the offices of the Christian Church?" We certainly do, reverend sir, for the Master commanded that you go preach the Gospel to everyone. Such sacred offices as the funeral service and such important ministrations as consolation to the sick and dying are not mere "formalities." Taking it for granted that some may disdain the offices of the Church during life, when the soul has passed to life eternal and the body is ready for the tomb should not a minister be just as zealous? Can he not afford in such cases to repeat the words of the Saviour when he said "Father, forgive them, for they know not what they do?"

"A MAN LIKE RIKER?"

His sudden appearance at Trenton, where he went presumably to have a heart-to-heart talk with Governor Stokes the other day, has led the Newark News to suspect that, in his own opinion, Congressman Charles N. Fowler, the famous absentee member of the National House of Representatives, may be a "man like Riker," for such has United States Senator Frank O. Briggs picked as the one to name for Governor.

That the Newark News knows just as well as his own constituents do what kind of a man Fowler is there can be no question. He's the kind of a man who continually absented himself when the roll was called in Congress; he's the kind of a man whom his constituents rebuked in the most severe way at the last election; he's the kind of a man that lost his own city when last running for office and he's the kind of a man that went down in crushing defeat in his own county, a stronghold of Republicanism, when a radical Democrat was his opponent.

We are glad to note nevertheless that our friend, the Congressman, has been aroused to a right sense of duty. In his edict issued through the columns of the New York Tribune, Charles Napoleon says that the Republican party should "comprehend public conscience and execute public will." It is quite probable that the voters of the Fifth district, which gave him a couple of hundred majority instead of the normal 5,000, convinced him of that fact. We are glad to see, we say, that he is awake, at last, but no one need any fear of his being nominated for Governor. He's not that kind of a man.

John C. Hopewell, of Richmond terrace, has returned from a week's stay at Asbury Park.

Our Ginger Ale

Finest in the World

EASTERN BOTTLING COMPANY

Bottlers of Ballentine's Beer

W. Second St. & Central Ave.

'Phone 190

PERSONAL.

Frank Dunham and "Tony" Garthwaite left yesterday for Gettysbury and Jamestown.

Frederic Hopewell, of Richmond terrace, has returned from a visit to relatives at Flemington.

Miss Pearl Merry, of East Bound Brook, is visiting her cousin, Miss Agnes Graham, of Somerset street.

Mr. and Mrs. E. A. Lowe and son, of Fairview avenue, have returned after a month's sojourn at Asbury Park.

Joseph D. Moon, of Grandview avenue, is able to be out again after beting detained at home for a week with cholera morbus.

Mrs. Cavanaugh, of Kensington avenue, has returned from a month's stay at the home of her brother, J. J. Thea, of Troy, N. Y.

Miss Amy Cain, of Raritan, and Philip Spear, of Philadelphia, are guests of Dr. and Mrs. J. Hervey Buchanan, of Duer street.

Miss Ethel Young, of West Sixth street, and Miss Sarah Hopewell, of Richmond terrace, are spending the week at Asbury Park.

Judge and Mrs. William Newcorn, of West Front street, will leave tomorrow for Jamestown, where they will visit the Exposition.

Mr. and Mrs. Edgar Foster, of Hackettstown, are visiting at the home of their son, James C. Foster, of Somerset street, who is ill with typhoid fever.

Mr. and Mrs. H. C. Compton, of West Front street, have returned from the Thousand Islands, where they have been spending the summer at their cottage.

Isaac L. Miller and Brockholst K. Miller, of Watchung avenue, have returned from their summer outing. Mrs. Miller and Miss Miller are expected in October.

Mrs. J. Hervey Doane and daughter, Miss Doane, and the former's father, Captain Doane, of East Seventh street, have returned from a delightful sojourn at Northfield, Vermont.

Mrs. F. T. Ostrom and daughter, Miss Marguerite Ostrom and son, Cedric Ostrom, of Albert street, will return home Monday from Brielle, where they have been spending a month.

Mr. and Mrs. Charles W. Eoff, of Crescent avenue, are home from the Thousands Islands, accompanied by their daughter, Mrs. F. B. Bostwick and son. Dr. Bostwick is visiting relatives in Ohio for a few weeks.

Society notes of Spring Lake record Mr. and Mrs. D. T. Kenney, of Rockview avenue, at the Monmouth Hotel. They make the further comment, that "they were at the New Monmouth earlier in the season and are very popular socially here."

Lieut. E. L. Bull, of the 22d infantry, U. S. A., is visiting his parents on East Ninth street. He is one of the army expert pistol shots and has been on the army team at Camp Perry, Ohio. He will be in town for a few days before returning to his regiment at Fort McFowell, California.

SECOND PLACE BATTLE.

Interest In Inter-City Contest Centers About Runners-Up.

The Inter-City League has one thing quite in common with the National League—the whole fight is for second place. Scotch Plains and Y. M. C. A. are tied for the position and each have two games to play. One game will be together, and each will play Bound Brook, so the chase after second honors is dead even.

Y. M. C. A. will play Bound Brook at Bound Brook tomorrow, and is due to win. The lowly Laurels—odd name for a combination that has seemed more like a citrus plant than any other thing growing out of the ground—won a game from Y. M. C. A. two weeks ago, which is their share for the rest of 1907 and part of next year. Scotch Plains has a harder proposition, going up against the league leaders on Crescent Oval. Clinton Avenue is playing to win just as hard as when the pennant was in doubt, and the somewhat jaded suburbanites will find work cut out for them when they face the gingery champions. The game is an exhibition affair.

"Roosevelt" at Shooters Island.

Passengers on the New Jersey Central trains between Plainfield and Jersey City can now enjoy a full view of the arctic exploration ship, "Roosevelt," commanded by Com. Peary. The ship is at Shooters Island in Newark Bay, where it has been for several months and can readily be distinguished by its three masts and large buff smoke stack. The hull is painted black with a white band around it and the ship can be singled out by the very high bows made especially so in order that the ship can ride the ice and crush it by its weight. As the season is too far advanced the ship will not start for the farthest north until next spring.

Last Dollar Excursion to Hopatcong.

The last of this season's dollar excursions to Lake Hopatcong via New Jersey Central will leave Plainfield at 9:51 a. m. on Sunday, September 8. The lake is more beautiful than ever.

9 5 3

Pond Cupola Relined.

The cupola of the Pond foundry has been relined with brick. A new and improved air blast has been installed.

THE WOODHULL & MARTIN STORE

Saturday Special Offerings.

New Neckwear for Women

The newest styles in Ruching Collars, Chemisettes, Collar and Cuff Sets, Coat Sets in lace and linen, silk and lace bows and feather boas.

An elegant line of Washable Belts; regular 50c and $1.00 goods, special at **25c and 50c.**

Sale of Lace at **5c a yard**—Linen Torchon Edges and Insertings; regular 10c a yard.

42x36 in. Pillow Cases, 2½ inch hem, at **20c a pair.**

45x36 inch Pillow Cases, 2½ inch hem, at **25c a pair.**

40x22 Bleached Turkish Bath Towels, **2 for 25c.**

44x22 Bleached Turkish Bath Towels at **20c each.**

52x24 Bleached Turkish Bath Towels at **25c each.**

5-4 Table Oil Cloth in white and fancy colors, at **18c a yard.**

Basement Specials.

Cups and Saucers, Imperial Bone China, ovide shape, white with four gold lines, light weight but strong and durable; regular price $1.25 a set of six, special **78c a set.**

Jelly Glasses, with tin covers, one-third pint size, **19c a dozen.**

Mixing Bowls, steel enameled, white inside and out, large size; regular 50c, special, **35c each.**

Sleeve Boards, covered and padded, nice for ironing baby clothes; regular 25c ones, special **15c each.**

Folding Step Chairs for the kitchen or pantry; regular $1.25, special **95c each.**

Waffle Irons, the new heart shape kind; regular $1.00, special **69c each.**

Bath Seats, the adjustable kind, hardwood with nickel and rubber ends; regular $1.48, special at **98c each.**

Preserving Kettles, grey enameled, seamless, 4-qt. size; regular 35c, special **19c.**

Columbia Family Scales, will weigh 24 lbs. by ounces; regular $1.25, special **95c each.**

Men's Neckwear.

New Fall styles in Silk Four-in-Hands in plain colors, plaids, stripes and figures, light and dark effects. Equal to regular 50c grade, special at **25c.**

Men's Sox, 2 Pairs for 25c

In black, gray, tans and fancy, these are extra good values.

Sale of Umbrellas, 79c

Instead of a dollar. 26-inch size steel frames, made to sell for a dollar.

Double face Satin Ribbons; regular 25c goods, for **10c a yard.**

Taffeta Ribbons, 5 inches wide, in an elegant line of colors at **25c a yard.**

Children's School Needs.

TWO SUIT SPECIALS.

Prince Chap Suits in Indian head linen and cotton covert in stripes, brown linen and white trimmed with blue; regular $5.00 Suits for **$2.98.**

Regular $12.00 White P. K. Jumper Suits, the latest models, special at **$4.98.**

Carpet Dept. Specials.

Moravian Smyrna Rugs—20x45, **65c**; 27x54, **98c**; 3x9, **$2.98**; 4x6, **$3.98**; 9x12, **$10.98.**

Regular $1.50 27x54 Fibre Brussels and Velvet Rugs, special **$1.15.**

Regular $15.00 Fibre Rugs, size 9x12, special **$10.00.**

Regular $10.00 a roll fine Jap. Mattings, special **$7.75 a roll.**

Mattress Specials—A few left from the sale.

Regular $9.50 full size Cotton Felt Mattresses, 2 parts, **$6.98.**

Regular $15.00 Purity Felt Mattresses, special **$10.50.**

Regular $23.50 Ostermoor Mattresses, special **$15.50.**

New Plainfield Theatre

PLAYING ALL THE LEADING ATTRACTIONS. W. J. COUNIHAN, Manager

TONIGHT 8:15—A RAGGED HERO.

Prices .....25c, 35c, 50c and 75c

Saturday, Mat. and Night, Sept. 7

SPECIAL MATINEE AT 2:30 P. M.

Owing to the Magnitude of This Production the Curtain Will rise at 8:15 Promptly.

THE DISTINGUISHED AMERICAN ARTIST

Amelia Bingham

AND HER EXCELLENT COMPANY PRESENT

The Modern Lady Godiva

An Original Comedy Drama in Four Acts.

By F. Schrader and Lloyd M. Bingham.

PRICES—Mat. 25c, 35c, 50c, 75c, $1.

Night—25c. 50c, 75c, $1, $1.50.

MONDAY MAT. and NIGHT, SEPT. 9th.

STETSON'S UNCLE TOM'S CABIN.

Prices—Mat. 25c to all parts of house. Night—25c, 35c 50c.

TUESDAY, SEPT. 10.—ALBERTA GALLATIN,

in the Great Western Romance

JUDITH OF THE PLAINS.

25 Well-known Players. Magnificent Scenic Equipment. Beautiful Light Effects. Accurate Properties.

Prices 25c, 50c, 75c, $1.00, $1.50

WEDNESDAY, SEPT. 11—MARIE CAHILL in Her Successful Musical Play,

"MARRYING MARY."

With the original cast and production of the run at Daly's, New York.

PRICES—25c, 50c, 75c, $1.00, $1.50 and $2.00.

Thursday, Sept. 12—HAP WARD

in His Latest Musical Comedy Success,

NOT YET, BUT SOON

and a Company of 50 People.

Prices 25c, 50c, 75c, $1

Whether you are a mechanic or capitalist, we can fit you better, more comfortable and economical than most stores, because our stock is large and more comprehensive.

Try us this Fall

VanArsdale,

127 E. Front St.

If you have time, don't lose any of it, but

Come to Peck's

Remarkable Clearance Sale

of Furniture, Carpets, Rugs, Beds and Mattresses

THERE positively never was an event in the history of this store that means so much to you as this Great Clearance Sale. It brings you values greater than ever before offered. We are cleaning out all departments and to assure quick sales we have made reductions in all lines.

Furniture of merit and quality at Deeply Cut Prices.

Carpets, Rugs, Mattings and **Oilcloths** that show Unexcelled Values.

Beds and **Mattresses** at Factory Prices.

It is to your interest to attend this sale and secure some of these exceptional bargains.

SHIRLEY & JOHNSTON

Babcock Building, Plainfield, N. J.

ALTERATION SALE!

Owing to the phenomenal increase in our business we have been obliged to extend our floor space to double its original size—or in other words—we have spread out

We have made all arrangements to meet the large demand for school shoes and for **this week only we will give away FREE** with each pair of children's, girl's or boys' shoes, a bottle of our famous **CADET** Shoe Polish.

Take advantage of this opportunity—it wouldn't be offered you again.

Don't forget that we offer the largest stock of **SAMPLE** shoes in this city—all sizes; all widths.

Our Shoe Repairing Department is too well known for its unbeatable workmanship to require anything said of it on our part

Ask your neighbor.

All Prices are Lower Than the Lowest.

Satisfaction Guaranteed.

American Shoe Repairing Co.

204-A Watchung Avenue,

Near Trolley Station.

SPECIALS

—AT—

Applegate's Meat and Produce Market.

For Friday and Saturday; Sept. 6 and 7.

Legs Canada Mutton			15c
Sirloin Steak or Roast	18c	Chopped Beef	10c
Porterhouse Steak or Roast	18c	Plate Corned Beef	5c
Chuck Steak	12c	Chuck Roast	12c
Rib Roast	14c-16c	Oven Roast	12½c
Sweet Potatoes, pony basket	35c	Green Peppers, pony basket	15c
Apples, large basket	50c		
Apples, pony basket	25c	Potatoes, large basket	45c
Red Onions, large basket	50c	Potatoes, pony basket	23c
Red Onions, pony basket	25c	Ice Cold Watermelons	25c and 30c

Muskmelons, peaches, tomatoes, corn and all other vegetables at lowest possible prices.

Fresh Killed Jersey Fowls.

C. L. APPLEGATE

163 Somerset St. Telephone 360-W

THE BEST Safety Valve Fruit Jars, Jelly Glasses, Jar Rubbers.

JOS. W. GAVETT,

West Front St.

TO THE PUBLIC.

On and after September first, I will reduce the price of all shines from 10 cents to 5 cents. I have also stationery, confectionery, cigars, tobacco and a large assortment of souvenir post-cards for sale.

LOUIS SKELLY,

9 3 1m **123 North Avenue.**

PLAINFIELD EXCHANGE FOR WOMEN'S WORK.

502 Watchung Avenue.

When making up your "bill of fare" don't forget to add some of our home made cakes, pies, bread or rolls. Once tried, always wanted.

Mountain House,

Mt. Bethel, N. J.

FRENCH RESTAURANT

Resort for Automobiles and Driving Parties.

A. E. BINZ, Prop.

Horseback Riding

taught by

Miss Adele Von Ohl

to select parties at popular prices.

Central and Pemberton Aves., Plainfield, N. J.

8 17 3 mos

—Advertise in The Daily Press.

NEWS IN THE SUBURBS.

PLAINS AND PANWOOD.

Misses Minnie Hosinger and Mattie Hull have returned from their two weeks' vacation, which was spent at The Gilbert House, Brimfield, Mass.

Miss Evelyn Buckley has returned from a stay of several weeks with relatives and friends at Brimfield, Mass.

The local team and Clinton Avenue play an exhibition game at Crescent Oval tomorrow afternoon.

Twilight Council, Jr. O. U. A. M., held its weekly meeting last night in the library rooms.

The weekly prayer and praise service will be held tonight at the Baptist church.

School reopens Tuesday morning at 9 o'clock for the fall term.

(Additional suburban news on page 2)

OBITUARY.

Theodore McGarrah.

The funeral services of Theodore McGarrah, who died at his home on the Boulevard, Westfield, Wednesday morning, will be held from the late home at 4 o'clock, this afternoon. Rev. H. H. Guernsey, of the Congregational church, will officiate and the burial will be in Monroe county, N. Y., tomorrow. Mr. McGarrah was a resident of Westfield for seventeen years and was one of the most prominent citizens there. At one time he was a leader in the Democratic party, and for awhile edited a Democratic column in the Standard at that place. During Bryan's first campaign he joined the McKinley Gold Democratic Club and worked hard for McKinley's election. He was a close and warm friend of Grover Cleveland.

New Tea and Coffee Store.

The James VanDky Co. will open a branch tea and coffee store tomorrow at 127 West Front street. This company, starting with one store a few years ago, now has a system of fifty branches. The old-timers said that they could not sell tea without crockery or so-called gifts. They were wrong! The liberal patronage accorded them proves that the people want values—not gifts. On opening day they will presen to each purchaser a pencil box. See ad. in this issue.

Auto In River.

George Graham, a former resident here, who lives in Glasgow now, was one of the party travelling in a big red automobile that yesterday *plunged from the Brooklyn ferryboat Maine*, after accidentally starting in the slip, into the East River. William Nolan, the chauffeur, was carried with the machine, but he was rescued from the river. Mr. Graham was in Plainfield today, stopping at the Kensington Hotel.

Want Building Line Fixed.

J. Fred MacDonald, Charles H. Hand and other residents of Watchung avenue, between Front and Third streets, have drafted a petition to be sent to the Common Council asking that the building line on that thoroughfare be established 14½ feet from the curb line. This action is taken that there may be no future trouble in case new buildings are erected.

Funeral of Norman Leech.

The funeral service of Norman Leech, son of Mr. and Mrs. Thomas Leech, was held this morning at 10:30 o'clock from the residence of the grandmother, Mrs. M. E. Kitchell, 337 Watchung avenue. Rev. Phil. A. Parsons, of the Christian church, officiated. The burial was in the cemetery at South Plainfield.

Only $1 to West Point.

On Sunday, Sept. 8, the New Jersey Central will have an excursion up the Hudson to West Point and Newburgh via the palatial steamer Sandy Hook. Train leaves Plainfield at 8:52 a. m., and tickets are $1.

Big Casting.

A thirty-ton table for a planing machine was cast at the Pond Works yesterday. It was the biggest cast in some time. The table will not be cool enough to handle until nine days have passed.

HAIR COMING OUT?

Perhaps dandruff troubles you a little, too.

We recommend you to try "Randolph's Hair Tonic" (Quinine and Glycerine).

It is pure—it relieves the scalp of all itchings—removes and prevents dandruff.

A good preparation at a moderate cost—50c the bottle.

L. W. RANDOLPH
The City Pharmacy,
143 West Front Street.

KEPT WEDDING A SECRET.

Orange Couple's Marriage Made Known Three Months Later.

Announcement was made yesterday at Orange of the marriage on June 9 last of Miss Bessie May Freshour, of Ogden street, and Albert J. Long, of Taylor street, Orange. The ceremony was performed by the Rev. R. Alan Russel, curate of St. Paul's Chapel, Trinity Parish, New York.

No objections had been made to the match, but the young people decided to keep the marriage a secret until later in the fall, when they expect to go to housekeeping. Since the wedding the bride has been spending the summer at Lake Sunapee, N. H., and Mr. Long has lived with his parents in Orange.

That Mr. Long was already married was not suspected until Labor Day, when the Long family had a reunion and outing at Lake Hopateong. When all the guests had gathered for the picnic luncheon, the bridegroom announced the wedding.

He will leave for Lake Sunapee in a few days and, following a wedding tour, Mr. and Mrs. Long will make their home in Orange.

NEW JERSEY GAME LAWS OUT.

Only One Change Over Those of 1906—Woodcock Law Not Passed.

The New Jersey fish and game laws, which have just been printed, show only one change over the laws of 1906. This change is in reference to fishing through the ice in the month of January, which is prohibited, although the law allowing pike and pickerel to be taken in January appears on the statutes. Apparently these fish may be taken in January should there be no ice on the waters.

The July woodcock law was not passed, and these birds may be taken in that month. The various fish and game protective associations which fought for these changes are disappointed at the result.

The law abolishing the present Fish and Game Commission, which passed the Senate, has never been signed by the Governor. Governor Stokes said yesterday that he has not even seen the bill.

Waldorf Annex Opens Tonight.

Henry Windham's new restaurant, annex to the Waldorf Hotel, will be opened tonight, when a brass band will discourse a popular program. This restaurant, which adjoins the hotel on West Front street, has been handsomely fitted up with all the latest equipment and affords an ideal place for men and women to dine.

No Court Today.

There was no session of the Somerset County Courts in Somerville this morning. Judge Louis H. Schenck left yesterday to spend a week's vacation in Northern New York State, and he decided before leaving not to get another Judge to sit in his place, because no matters of importance were pending.

Enormous Production of Cement.

Washington, Sept. 6.—The production of cement in 1906 amounted to the enormous total of 51,000,445 barrels, valued at $55,302,277, exceeding by 10,897,137 barrels in quantity, and $18,870,744 in value the production for 1905, which has been the banner year.

—There are 150 baskets of fancy white and yellow peaches, for table and canning, at Neuman Bros.'

Report of the Condition of

The Plainfield Trust Co.,

of Plainfield, N. J.,

at the close of business August 22, 1907.

RESOURCES.

Bonds and mortgages		$ 165,000 00
Stocks and bonds		478,725 00
Time loans on collaterals		439,950 00
Demand loans on collaterals		73,102 50
Notes and bills purchased		710,546 63
Overdrafts		256 57
Banking-house, furniture and fixtures		95,888 96
Other real estate		8,000 00
Due from banks, etc.	286,207 54	
Cash on hand	50,813 69	
Checks and cash items	434 92	
		337,456 15
Interest accrued		7,795 25
		$2,316,721 06

LIABILITIES.

Capital stock paid in		$ 100,000 00
Surplus fund		90,000 00
Undivided profits (net)		61,288 74
Time deposits	$ 533,561 94	
Time certificates of deposit	21,515 92	
Demand deposits	1,403,530 31	
Demand certificates of deposit	20,778 00	
Certified checks	438 25	
Treasurer's checks outstanding	1,702 65	
Due to banks, etc.	70,674 46	
		2,052,201 53
Interest accrued		11,730 79
Reserve for taxes		1,500 00
		$2,316,721 06

State of New Jersey, County of Union, ss.

O. T. Waring, President, and J. Herbert Case, Treasurer, of the above-named company, being severally duly sworn, each for himself deposes and says that the foregoing statement is, true, to the best of his knowledge and belief.

O. T. Waring, President.
J. Herbert Case, Treasurer.

Subscribed and sworn to before me this sixth day of September, A. D. 1907.

Wm. A. Coddington,
Notary Public for N. J.

Correct—Attest:
Henry A. McGee,
Edw. H. Ladd, Jr.,
Lewis E. Waring,
Directors.

Geo. H. Stagaard,
SHOEMAKING and REPAIRING.
108 CHURCH STREET.

ICED TEA.

A most refreshing and cooling summer beverage. This is most tasty and delicate when made from our

Formosa Oolong—50c a lb.

Our best brands of Coffee are:
Java, 28c lb Mocha, 28c lb
Java and Mocha, 30c lb

NEUMAN BROS.
GROCERS.
WATCHUNG AVE. and FIFTH ST. Telephone 760
Efficient and rapid delivery service to all parts of city.

THE
FIRST NATIONAL BANK
of Plainfield,
conducts a general banking business with all the departments required in the modern methods of doing business.

Accounts of
Corporations, Societies, Business Men and Individuals
receive our best attention and liberal treatment.

Established 1872.
P. CASEY & SON.
UNDERTAKERS AND EMBALMERS.
Office 116 Park Av., Tel. 884-w. Res., 417 W. 3d St., Tel. 304-a. Office open day and night. N. Y. office 10 E. 23d St. Tel. 2096 Gramercy

GEO. W. COLE.
UNDERTAKER & EMBALMER.
200 West Second St. Telephone 153.
OFFICE OPEN DAY AND NIGHT.

L. L. MANNING & SON,
STEAM GRANITE WORKS.
Corner Central Avenue and West Front Street. Opposite First Baptist Church.

Townsend's Granite Works,
Fourth and Richmond Streets.
Tel. 2214. Westfield trolley passes my office

John S. Lewis
Successor to Lewis & Dilts.
Artesian Well Contractors.

Wells drilled any place, size or depth.
Estimates cheerfully given

Box 173, Scotch Plains, N. J.

"Won't Come Out in the Wash"

Reiger's California Cherry Buds, the daintiest, sweetest perfume yet. We have Pasadena Rose, Sunset Violets, Polo Alto Pink and many more. All California productions.

For the hot weather, nothing nicer than the toilet waters. We have them. All orders, Violet, Heliotrope, Rose, College Queen, Colgates, new one—Robenia at

Champlin's Drug Store.
SOMERSET ST. AND CRAIG PL.
Successor to Powers Pharmacy Co.

NEW TEA STORE.

The James Van Dyk Co. opens its new tea store tomorrow, Saturday, at 127 West Front Street. It is handsome, up-to-date and unusual. Do not fail to visit it on the opening day, tomorrow. Souvenirs commemorating the event will be given free to each purchaser.

A. M. RUNYON & SON,
UNDERTAKERS.
402 Park Avenue. Telephone No. 40.
Office open day and night.
Office of Hillside Cemetery.
New York Office—50 Great Jones Street. Tel. call, 3345-Spring.
New York Embalmers License—1220.
New York Registered Licensed Undertaker No. 315.

T. A. MOORE.
UNDERTAKER AND EMBALMER.
Office—508 Watchung Ave. 'Phone 790
Residence—614 East 6th St. " 741-R
New York Office, 27 Great Jones St.
Telephone Call, 3249-Spring.
OFFICE OPEN DAY AND NIGHT.

DIED.

BAKER—On Friday, Sept. 6, 1907, Cynthia M. Baker, widow of Rev. Halsey H. Baker, and mother of Mrs. Charles G. Crawford.

Services at her late residence, 220 East Fifth street, on Sunday, Sept. 8, at 2 p. m. Kindly omit flowers. 9 6 2

DUPEE—On Wednesday, Sept. 4, 1907, George P. Dupee, aged 61 years.

Funeral services from his late residence, 30 Rockview avenue, on Saturday, Sept. 7, at 3 p. m. 9 6 3

Classified Advertisements

Rates for advertisements under this heading one cent a word for first insertion, one half a cent a word for consecutive insertions of the same advertisement running for less than one month; one month, fifty cents a line (6 words to a line), double rate for advertisement set in capitals.

No advertisements received for less than ten cents.

Copy for death and marriage notices and classified advertising accepted up to 2:30 p. m.

THE DAILY PRESS is not at liberty to give any information regarding advertisements that require an address in care of this office. Persons answering these ads. should mail or leave answers as stated in advertisements.

Miscellaneous.

MRS. BONY — High-class dressmaking; French models; fine work remodelling; moderate prices. 12 Stone St., North Plainfield. 9 5 1m

WANTED—Two good carpenteds come ready to work next Monday. Charles H. Hand, 319 Watchung avenue.

WANTED—A boy. G. W. Gavett, 318 West Front St.

CARPENTER jobbing done, prompt attention given to all orders. Robert Murray, 726 West Front St. 9 5 6

BABIES crochet sacques for sale; all prices; also ladies' knitted sweaters made to order. Mrs. Mayer, 54 Pearl street, North Plainfield. tf

P. H. LATOURETTE, auctioneer; sales promptly attended to; satisfaction guaranteed. 326 West Front street. 2 10 tf

PLAINFIELD Riding and Driving Club—Equipped with twenty well-trained saddle and harness horses for sale or to hire. Riding and driving lessons given in the ring or on the road. Horses boarded; broken to saddle and harness. Horses schooled for hunting and jumping. Lessons in jumping given in the new schooling grounds; special attention and safety guaranteed to ladies. Apply James Gethin, Plainfield Riding and Driving Club. 9 4 tf

PAINTING and paperhanging; estimates given; charges moderate; wallpapers. Francis Bartels, Watchung, N. J. 8 31 6

FIRST CLASS places and first class help always on hand. Swedish Intelligence Office, 22 Somerset place. 8 22 tf

BEFORE selling your furniture see Latourette, 326 West Front St. tf

ROBERT MURRAY, general auctioneer and real estate; 15 years' experience. Residence, 726 West Front street. 8 15 1m

Lost and Found.

LOST—Friday morning, a red covered account book. Finder rewarded at Daily Press office.

Help Wanted.

WANTED—Boy to work in drug store. 218 West Front St. 9 6 3

WANTED—TWO GIRLS, ONE TO COOK, WASH AND IRON, THE OTHER AS WAITRESS AND UPSTAIRS GIRL. CALL 59 WASHINGTON AVE. 9 6 tf

WANTED—White girl for general housework; small family. Apply 62 Westervelt Ave. 9 6 3

MAID, general housework; family of three; references required. 936 Arlington avenue. 9 6 3

Help Wanted.

WANTED—Young colored girl to assist with housework. Apply 1229 East Front St. 9 6 3

WANTED—Girl for general housework; references required. Apply 403 West Seventh St. 9 6 3

WANTED—Good cook, also waitress-chambermaid (white); reference required. 313 Franklin place. 9 6 3

TEN cooks, waitresses and twenty general houseworkers wanted at once. Swedish Intelligence Office, 22 Somerset place. 9 6 3

WHITE woman to take washing and ironing home. Address P. V. C., Press office. 9 6 3

WANTED—Girl for general housework; also nurse to assist with children. Call 113 Park place, corner Mercer avenue. 9 4 3

WANTED—Young man wants position as bookkeeper, collector, clerk or anything; steady, honest and reliable; at once. Address P. T. B., General Delivery, city. 9 4 3

WANTED—Good, reliable man to take care of garden, horse, cow and chickens. Apply to M. A. Rose, 301 Watchung avenue. 9 4 3

YOUNG man, 17 to 20, of neat appearance, in shoe store. Address with references, M. N. O., care Daily Press. 9 4 4

WANTED—Girl as waitress and chambermaid; also woman as cook Apply 526 West Seventh St. 9 4 tf

WANTED—Strong boy for general work. Apply Muhlenberg Hospital. 9 3 tf

MACHINISTS—Two first class Jones & Lamson operators; also lathe hands wanted at the Watson Stillman Co., Aldene, N. J. 9 3 5

WANTED—Competent maid for general housework. Call at 1423 Watchung avenue. 9 3 tf

WANTED—A girl by the month to do chamberwork and laundress. 996 Central Ave. 9 27 tf

WANTED—A competent white maid for general housework. Apply 331 East Sixth St. 8 26 tf

COOKS, waitresses and general houseworkers wanted at once at Mrs. Day's Intelligence Office, South Plainfield, N. J. 2 9 tf

WANTED—First class milling-machine hand. Aluminum Press Co. 8 15 tf

WANTED—Girl for general housework; family of three. Apply 96 Mercer avenue. 9 5 tf

WANTED — Experienced white maid for general housework in small family. 623 East Front St. 9 5 3

WANTED—Two girls, one as cook and laundress, the other as chambermaid and waitress; reference. Apply, Mrs. John Valiant, 38 Myrtle avenue. 9 5 3

WANTED — Thoroughly experienced girl for general housework; must be a good cook; bring references. Apply 604 West Seventh St. 9 5 3

WANTED—Girl for general housework; three adults. 61 Grandview avenue. 9 4 3

WANTED—Young girl for housework. 166 Grove St. 9 3 tf

WANTED—Girl for general housework. Apply 30 Fairview Ave. 9 4 3

WANTED—Woman as cook; also one as chambermaid and waitress. 965 West Seventh St. 9 4 tf

WANTED—Young white girl to attend baby afternoons. 135 Grove St. 9 4 tf

WANTED—Girl for general housework; must understand care of milk and butter. Apply Mrs. G. Mendel, Holly Park. 9 4 3

WANTED—A competent colored house man; must have good references. Apply between 6-7 p.m., 538 West Seventh St. 9 4 tf

WANTED—Girl for general housework. 403 Central Ave. 9 3 5

Real Estate Agents.

TO get quick results, send list of property for sale or rent to Edmund Rushmore, 42 Broadway, New York city; 14 Sycamore avenue, Plainfield. 7 20 tf

REAL ESTATE FOR SALE—Houses and lots in all parts of the city; properties that I have picked up in trade that I can sell you for less than market prices; if you want to buy or have anything to sell come and see me. J. V. E. Vanderhoef, 39 Prospect place, North Plainfield 11 20 tf

REAL ESTATE for sale, rent and exchange at bargain figures; insurance in strong companies at lowest rates; money to loan at five per cent. Thickstun & Emmons, 197 North avenue. 9 28 tf

THOSE desiring to own a farm should consult one who has been selling farms for years, and he is yours truly, William Henry Rogers, 136 Park avenue, Plainfield; telephone 44. tf

For Exchange.

AUTOMOBILE, 1906 four passenger car wanted in exchange for free and clear building lots; desirable location. Address X. Y. Z., care Press. 6 11 tf

For Rent.

TO LET—4 rooms, improvements. Apply 663 East Sixth St. 9 6 3

FOR RENT— Seven-room house, all improvements; $25 per month; 9-room house, all improvements, centrally located, $32.50 per month; 7-room house, West End, $15 per month. Charles H. Hand, 319 Watchung avenue. 9 6 2

TEN-ROOM house, all improvements; $25; immediate possession. W. B. Grannatt, Jr., 134 Park avenue, telephone 210-J. 9 6 2

HOUSE to let, 1424 Willever street, near Safe Works. Inquire J. Sachar, 731 West Third St. 9 4 tf

FOR RENT—7-room house, 429 West Third street; $23 a month. E. D. Young, 815 South Second St. 9 6 tf

TO RENT—Nice 4-room cottage on Terrill road, small family, $10 per month. Inquire M. A. Rose, 301 Watchung avenue. 9 4 3

UPPER floors in two family house for rent; 6 rooms, all improvements; near trolley and station. E. M. French, 171 North Ave. 9 4 tf

TO LET 7-room house, improvements Apply 663 East Sixth St. 9 6 3

HALF of double house; seven rooms; improvements; centrally located. Inquire Neuman Bros. 8 30 6

FURNISHED rooms, with improvements, for light housekeeping. 415 Orchard place. 9 4 tf

SMALL flat to rent; centrally located, possession at once; moderate rent. E. M. French, 171 North avenue. 6 12 tf

TO LET—At 221 Plainfield avenue, 4 rooms, in good condition. Apply F. Linke. 8 26 tf

FOR RENT—Two seven-room houses with all improvements; five minutes' walk from main station. F. M. Bacon, 419 West Fifth St. 8 13 tf

STORE for rent on Somerset street, near Front street; good size floor space, and second and third floor lofts above, at a reasonable price. Enquire of Elston M. French, 171 North avenue, Plainfield, N. J. 8 3 tf

HOUSE and barn to let; all improvements; 409 East Second street. Apply H. C. Smith, Scotch Plains. 7 19 tf

Rooms and Board.

PLEASANT rooms in private family; good neighborhood; board optional. 708 West Fourth St. 9 6 6

724 WATCHUNG avenue—Mrs. Wagstaff—Desirable rooms to rent with first class board. 5 7 tf

TO LET—Room, with or without board, reasonable. 99 Manning avenue. 9 6 6

GOOD accommodations; low rates, Boyce's Hotel, 97 Somerset St. tf

BOARDERS and mealers wanted in private family. 825 West Fifth St. 9 5 3

TWO connecting rooms on second floor; first class board. 29 Washington Ave. 9 5 6

TO LET—Furnished room; use of bath; private family; central location; commuter or teacher preferred. Address C. T., care Daily Press. 9 5 3

HANDSOMELY furnished separate or connecting rooms; large closets; several boarding houses within immediate vicinity. Apply 214 East Ninth street. 9 4 4

TO LET—Furnished room, convenient to restaurant; use of bath. Apply 202 Watchung Ave. 9 5 3

NICELY furnished rooms with all improvements. 13 Grove St. 9 5 6

TWO communicating rooms with board; sunny exposure; both adjoining; first class neighborhood; excellent table. 132-134 Crescent avenue. 9 3 tf

ROOMS and board in private family for man and wife or two gentlemen. 137 East Fifth St. 8 31 5

FURNISHED rooms by the day, week or month, with all improvements. Apply at Arlington Hotel, B. I. Farbman. 8 29 12

DESIRABLE large, cool front room in nice neighborhood. 225 East Fifth St. 7 12 tf

LARGE and small rooms to rent; table and all appointments first class; table board. 104 East Ninth street. 6 22 tf

EXCEPTIONALLY nice rooms to rent with or without board. Miss Vreeland, 822 Second place. 7 8 tf

Wanted—Miscellaneous.

TWO young women, teachers, want room, private family preferred. Address, giving terms, M. M. P., care Press office. 9 6 2

WANTED—At once, small place; $20 to $22 per month; also places renting from $25-$40. Edmund Rushmore, 42 Broadway, N. Y. 5 5

WANTED—Two pupils, boys, to do either 6th, 7th or 8th grade work; methods and grading the same as Plainfield public schools. Apply to Margaretta R. Case, 116 Central avenue. 8 22 1m

UPRIGHT piano wanted, cheap for cash. Address P. O. Box 752, Plainfield. 8 8 tf

For Sale.

FOR SALE—Near Clinton avenue station, 8-room modern house, all improvements; $3,000; $500 down. LaRue, next to station, next to bargain. 9 6 3

A CHANCE for somebody! $400 cash, $900 mortgage, will buy 18 choice lots, 25x150, beautifully located, high and dry, in new and best section Dunellen, convenient and adjoining first class new houses, all improvements. Address W. Halco, Plainfield.

FOR SALE—Twelve-room house with garage, in one of the most desirable locations in Plainfield; five minutes' walk from station. Address C. M., care of Daily Press. 9 6 tf

TWO fresh cows for sale. 54 Harrison avenue. 9 5 3

OAK dining-room set, table, sideboard, five chairs; cost $75; will sell for $25. 316 West Sixth St. 9 5 6

FOR SALE—Horse, harness and rubber-tired buggy; reasonable. 1207 West Seventh St. 9 4 3

FOR SALE—Black walnut buffet and bookcase, handsome French walnut cabinet, and carpets. 14 Willow avenue. 9 4 3

FOR SALE—Slightly used 6-cylinder 40 H. P. Ford touring car, fully equipped, top etc., all new tires, extra tire and tube, searchlights and gas tank; car thoroughly overhauled, and guaranteed perfect, very desirable car, cost $3,000 last year; sacrifice $1,200. Thompson, 413 Park avenue. 9 3 5

BARGAINS in used automobiles; all makes; big inducements. 826 Richmond St. 9 4 1m

PIANO for sale; price $50. 722 West Seventh street; also fine roller desk. 9 5 3

FOR SALE—Fine modern house, near Park avenue, 7 rooms, bath, reception hall, butler's pantry; steam heat. Address Reliable, Daily Press. 9 3 1m

1905 AUTOCAR runabout, fully equipped, top, searchlights, gas tank, etc.; thoroughly overhauled, and guaranteed perfect; sacrifice, $375. Thompson, 413 Park Ave. 9 3 5

FOR SALE—Desirable home, 63 Westervelt avenue, seven bed rooms; hot water heat. 8 31 1m

BAY mare for sale; suitable for any purpose. 134 Park avenue, two flights up. 8 31 6

FOR SALE—Horse, harness, express wagon, and blankets. Inquire C. H. Farlee, expressman, at depot or at 200 West Second St. 8 31 6

PURE bred White Leghorn Pullets and hens, 75 cents up. Washington Valley Poultry Farm, box 261, city. 8 27 1m

FOR SALE—Fine colonial house, 920 Park avenue, 10 rooms, hot water heat; all improvements; parquet floor on first story; lot 63x266 ft. J. T. Vail. 6 22 tf

MODERN house for sale, in best section of Washington Park; ten rooms, all improvements; $6,500. Elston M. French, 171 North avenue. 6 12 tf

FOR SALE, RENT OR EXCHANGE—Houses and lots in all parts of the city; also country homes and farms at bargain prices. C. H. Snyder, 221 Park avenue, room 4. 5 11 tf

MAGNIFICENT upright piano, must be sold this week. Call and make offer. On storage at Hadley's, 315 West Front St. 8 8 tf

Situations Wanted.

WOMAN, with boy 4 years old, wants situation at general housework. Address N. W., care Press.

Competent white woman wants position as cook; wages $25 to $30. Call 229 Madison Ave. 9 4 3

WANTED—By dressmaker, sewing by the day. Address Box 317, Dunellen, N. J. 9 4 3

COACHMAN desires a position; first class reference. Call L. M. French, 18 Somerset St. 9 3 4

RESPECTABLE colored man wants care of furnaces; all round man. Call 508 West Fourth St. 8 30 6

Money to Loan.

MONEY to loan on mortgage; five per cent. Louis A. Clement, lawyer, Babcock building. 9 3 6

TO LOAN on bond and mortgage, $3,000, also $3,500, on satisfactory risks. J. F. MacDonald, 149 North avenue. 1 31 tf

MONEY to loan at 5 per cent. on first mortgage. Mulford, opposite depot. tf

TO LOAN—Money on first mortgages at 5 per cent. V. W. Nash, Jr., 221 Park avenue. 6 22 tf

$4,000.00 TO LOAN on first bond and mortgage, on Plainfield property at five per cent. Charles L. Moffett, attorney, Woodhull & Martin building, East Front street. tf

MONEY to loan, five per cent. gilt edge real estate. J. T. Vail. 1 14 tf

TO LOAN—Money on good mortgages. George F. Brown, 94 Somerset street. tf

PRIVATE SECRETARIES.

We have constant calls for stenographers and private secretaries. Young men who can take dictation rapidly and transcribe their letters correctly, who possess judgement and tact and can be entrusted with confidential matters are offered splendid chances for advancement. No better way for a young man to succeed than through such a position; salaries $600-$2000. Offices in 12 cities. Write us today.

HAPGOODS (Inc.) Brain Brokers.
305-309 Broadway, New York

LOCAL AMUSEMENTS

"A Modern Lady Godiva," the play which Amelia Bingham, supported by a clever company, will bring to the New Plainfield theatre next Saturday afternoon and night, is said to be highly dramatic and to give Miss Bingham the best opportunities she ever has had. It was written especially for her by Frederick F. Schrader and Lloyd M. Bingham.

Miss Alberta Gallatin, who will appear September 10 in this city as

Alberta Gallatin, in "Judith of the Plains," at New Plainfield Theatre, Tuesday, September 10.

the star of Managers Eldredge & Meakin's mammoth production of "Judith of the Plains," is a Virginian. Her father was the celebrated Confederate general, Albert Gallatin Jenkins, whose name is still held in loving reverence among the veterans of the Shenandoah Valley. General Jenkins was a warm personal friend of Fitzhugh Lee.

While it is not unusual to hear of a young woman obtaining sudden

At New Plainfield Theatre, Wednesday, September 11.

promotion on the stage, especially from the chorus to the position of star, the retro-active stunt of "from star to chorus" had never yet been accomplished until Claudia Rogers, who will come to the New Plainfield, September 11, with Marie Cahill in "Marrying Mary," stopped playing Juliet in the South and jumped to New York to take her place in the "long skirted" group of singers and dancers who fill up the stage for Miss Cahill. She made the change for the sake of experience.

William Collier, who comes to the New Plainfield theatre on September 13, in his three-act farce, "Caught In the Rain," comes of a theatrical family. Edmund Collier, his father, was a tragedian, and William's mother, whose stage name was Henrietta Engel, was a dancer. J. W. Collier, of Shook & Collier, who had the Union Square theatre, in New York, was his uncle. His sister, Helena Collier, is now playing the part of the widow in his "Caught in the Rain" company. He has cousins galore in the profession. At an early age the present star was a callboy in Augustin Dalys' famous company.

At the New Plainfield theatre September 12, Hap Ward will be seen in his musical farce comedy hit of last season, "Not Yet But Soon." The promise is made that the offering is equal to anything in which he has ever been seen here in point of sightly stage environment and laughing possibilities. E. D. Stair promises an unusually meritorious production and sightly series of stage pictures.

POINTS FOR THE BUYERS

Time to think about painting and papering your house. Let Charles Conover & Co., of Elmwood place, do the work. They use the best materials and charges are reasonable.

When you want the best hardware, the kind that always gives satisfaction, patronize the H. E. Gayle Hardware Company. The firm also sell housefurnishing goods, stoves, ranges, etc., all at low prices.

Weinberger, the West Front street clothier, is offering great bargains in men's clothing and furnishings, including fine negligee shirts and warm weather toggery. The clothing is of the best manufacture and the prices on all goods are extremely low.

Roth & Co.'s meat market will be closed on Monday on account of a holiday, but this will not prevent you from getting the best quality of meat and fresh sea-food at all other times. This firm stakes its reputation on the quality of provisions sold and you can save money by trading there.

G. F. Fisher, of Park avenue, has returned home from Beaver Kill, N. Y.

Rev. A. E. Finn, of East Ninth street, will return home tomorrow from Jeffersonville, Pa.

LOOKING THROUGH

our stock of Picture Frames and mouldings is a treat to those who admire things of beauty.

Frames for every style of picture are in this assortment. Frames for Photos, Photogravures, Engravings, Etchings, Water Colors, Pastels and Oils.

The price is one of their attractive features.

We make

PICTURE FRAMES TO ORDER

and frame pictures artistically.

PLAINFIELD ART STORE,
Y. M. C. A. Building.

Vail
JEWELER AND OPTICIAN

103 Park Ave.,
calls your attention to his
Rimless Glasses.
They Look Good and You See Good.

"That's What I Call Good Coffee"

said a man the other day after drinking a cup of coffee, made from our famous Mocha and Java. You, too, will enjoy this Pure, Delicious, Fresh Roasted Coffee. Try it.

W. W. DUNN,
THE PARK GROCER
Duer Street and Lincoln Place

Go to the News Stand

at the Central Railroad Station for all the latest foreign and domestic Magazines and weekly periodicals. Numbers furnished on shortest notice.

Plainfield Daily Press

and all the New York and Philadelphia morning, evening and Sunday papers delivered to any part of the city. Under new management. Open Sundays.

F. M. WAGNER,
Formerly of Jersey City News Stand.

We have made arrangements for a larger supply of first class milk and are giving the family trade our special attention. If you are not satisfied with the milk or the services you are getting give us a trial.
Price 8 cents a quart.

Lindsay's Dairy,
965 West Front St.
TEL. 792-J.

Chas. L. Stanley,
159 East Front St., 'Phone 928
Headquarters for choice Cut Flowers and Potted Plants. Floral design work a specialty.
33,000 feet of glass. 1126 South Ave.

NOW OPEN.
Baths! Baths!
HOT AND COLD.
207 Park Avenue.
WM. CLAASSEN.

AZIENZA
cures pimples and all innammation of the skin. Used by people of refinement. Medicinal and toilet—25 and 50 cents.
CREAM.

McCULLOUGH'S STEAM MILL,
21 Steiner place, North Plainfield, N. J.
R. H. McCULLOUGH, Prop.
Sash, Blinds, Doors, Mouldings, Scroll Sawing, Turning, etc.
Estimates cheerfully furnished.

STORAGE—Best equipped and oldest storage warehouse in city for storing Furniture, Pianos, etc. Special floor for TRUNKS. Terms reasonable. All work has prompt attention.
WRITE OR TELEPHONE 911-L.
"Orders left for moving vans."
C. M. NAGLE,
Front and Grove Sts., Plainfield, N. J.

GUSSOW BROS.
NEW YORK
Ladies' and Gents' Tailoring.
We do Cleaning, Pressing and Altering.
Satisfaction Guaranteed.
136 PARK AVE. JEFFERY B'LD'G

COAL DEALERS.

Difference In Coal.

All coals may look alike to some people, but compare our "Lehigh" Coal with the Coal you bought somewhere else and you will see a difference.

You will notice that our Coal Burns Brighter, Gives More Heat, and Lasts Longer than any other Coal you ever bought before.

Boice, Runyon & Co.,
Coal, Lumber and Masons' Materials.
Park Ave., opp. North Ave.,
Plainfield N. J.

The best time to order your winter supply of
COAL
is now. Do not forget that
NASH
is ready to supply you.
Telephones 357-W 833-J.
Evenings 371-W.
OFFICE—130 WATCHUNG AVENUE

TenEyck & Harris,
—DEALERS IN—
LEHIGH VALLEY COAL.
Office: Rowley's Drug Store, 218 West Front Street. Telephone 23-L.

JOHN JOHNSTON
All the best grades of
COAL.
929 South Ave 'Phone 193

Coal I have on hand some very fine Hard and Medium Coal. All kept under sheds. Pea Coal. **Coal**
25 cents a ton reduction on cash orders.
L. A. RHEAUME,
146 East Fourth St. Telephone 440-W.
Yard, 674 South Second St. Telephone 231

GEORGE O. STEVENS
747 West Front St.

R. L. CLINE
(Successor to C. H. Rugg & Co.)
Best Quality Lehigh Coal
Yard and office 433 West Third St. Tel. 93.

JOS. HARRIGAN
OLD COMPANY'S LEHIGH COAL.
Tel. 497-L. 4th and Richmond Sts.

PAINTERS AND DECORATORS.

We call your attention to our fine display of
New Wall Papers.
We can't describe the patterns, but they are new, striking and effective, and with our large assortment we are sure to please.
Paints, Oils and Varnishes.
Woolston & Buckle,
145 North Avenue.

Paints and Wallpapers
James C. Hansen,
141 E. Front St.
Store Closes at 1 P. M. on Saturdays During August.

1907 Wall Papers.
IMPORTED & AMERICAN GOODS.
C. CONOVER & CO.
Decorators, Painters and Paperhangers. Window and Plate Glass.
115 Elmwood Pl. Tel. 226-J

W. S. CHEEVER
1326 Park Ave.
Painting and INTERIOR DECORATING, WALL PAPER of every description at the Lowest Prices.
'Phone No. 538-J.

J. W. VAN SICKLE
122 North Ave., Plainfield, N. J
Fresh and Salted Meats.
Game in Season. Philadelphia Scrapple.
Orders called for and delivered promptly.
Telephone No. 468-J.

ESTABLISHED 1860 — INCORPORATED 1907

COWPERTHWAIT AND VAN HORN CO.
FURNITURE CARPETS BEDDING
STOVES AND REFRIGERATORS.

(B)

IT WOULD PAY YOU TO TRAVEL MILES

To take in this extraordinary "Alteration Sale"

Folks from every part of the State are coming to old "No. 73" for real Furniture values; price comparisons with the hundred and one other "Sales" will bring you too! Tags plainly show

REDUCTIONS OF ¼ TO ½
from all regular prices all through the house

PARLOR	DINING ROOM	BEDROOM
Parlor Suits,	Sideboards,	Brass Bedsteads
Parlor Cabinets,	Dining Tables,	Enameled Bedsteads,
Pedestals,	Buffets,	Dressers,
Parlor Tables,	Serving Tables,	Chiffoniers,
Curio Cabinets,	China Closets,	Cheval Glasses,
Reception Chairs,	Chrystal Closets,	Dressing Tables,
	Leather Couches,	Costumers,
	Dining Chairs,	Bedroom Chairs,
	Cellaretts,	Bedroom Rockers,

—in fact there's Furniture for all the Home!
EVERY PRICE IN PLAIN FIGURES

EASY CREDIT TERMS:

50c. a week,	$2.00 month on	$30.00	worth
75c. a week,	3.00 month "	40.00	worth
1.00 a week,	4.00 month "	50.00	worth
1.25 a week,	5.00 month "	60.00	worth
1.50 a week,	6.00 month "	100.00	worth

"Cowperthwait Bedding" made in our own factories—it's right!

COWPERTHWAIT AND VAN HORN CO.
73 MARKET STREET NEWARK, N. J.

REMOVED
from 221 Park Avenue to 142 North Avenue, on the ground floor, where I am still offering property at a bargain. Step in as you are going by. If you will let me know what you want I can get it for you at the lowest possible price. I am still selling property on the slow payment plan.
M. F. GANO
'Phone 333-J.—Res., 969-J.

TURKISH BATHS!
TRY ONE
Ladies, morning. Gentlemen, afternoons
Take trolley to Sanitarium.
Somerset Street

William H. Kirch
CARPENTER AND BUILDER
66 DUER STREET N. PLAINFIELD
Estimates cheerfully given.
Jobbing promptly attended to. Tel. 492-J.

ALEX. LUSARDI,
Foreign and Domestic Fruits, Choice Confectionery, Nuts, Cigars, etc.
211 W. Front St. Tel. 507-W.

Meat Market.
Choice Meats, Poultry, Fish and Oysters always on hand. Sugar cured Corned Beef. International Hams and Bacon.
F. Neidig, 94 Somerset St. Telephone 781

E. B. Maynard's
Tonsorial Parlors. Electrical Massage for face and hair. First-class work. Children's Hair Cutting a specialty.
Tel. No. 754-R.
141 NORTH AVENUE.

JOHN WIRTH
(Successor to Henry Liefke.)
Bakery and Confectionery.
201-203 West Front St. Tel. No. 723.
All orders delivered at short notice.

HOAGLAND'S CITY EXPRESS BAGGAGE
Trucks and Vans for Furniture and Local Trucking.
OFFICE 205 PARK AVE.
Tel. 833-W. Residence Tel. 648-L.

William H. Pope,
ELECTRICIAN.
All kinds of electrical work done at reasonable prices
116 NORTH AVENUE.

REAL ESTATE
Bought, Sold and For Rent.
J. SACHAR,
751 WEST THIRD STREET.

SMALLEY BROS.
147 North Ave.
BUTCHERS
Everything usually found in a first-class market.
Roasting and Broiling Chickens a Specialty.
Orders called for and delivered.
Telephone 83-A. 5 1 tf

J. C. POPE & CO.,
INSURANCE AGENTS,
110 E. Front St., Plainfield, N. J.

A. H. ENANDER,
Sanitary Plumbing, Gas Fitting, Steam and Hot Water Heating.
Contractor for Sewer Connections.
125 Watchung Av. Rear.

L. Moraller & Son,
Watchmakers and Jewelers.
Watches, Clocks and Jewelry. Fine Watch and Clock Repairing a Specialty.
219 Park Ave. Plainfield, N. J

JOHN WINZENREID,
Furniture and Freight Express.
Moving Vans and Storage.
819 Lee Place. 'Phone 648-R.

PLAINFIELD WINDOW CLEANING CO.
Renovating—Offices, stores and private residences. Service day or night. Furniture, china and glassware packed for shipping.
WM. A. KLINE, 611 W. 3d St.

JOHN A. KOCH.
Dealer in
Meats, Poultry, Fish, Oysters, etc.
200 Watchung Ave.
Corner Second Street. Telephone 573-J
Orders Called For and Delivered.

GUSTAVE HOFFMAN,
SEAFOOD.
Daily shipments at 329 West Front Street. Tel. 968.

TITUS H. LAURY
MASON AND BUILDER.
Office, 323 East Front Street.
Tile Setting, Mantel & Fron Work.
Telephone 464-L

DRUGGISTS.

GOING AWAY?
Take a supply of our Medicines with you. Also Toilet Articles, etc. You may not be able to get them satisfactorily where you are going. It is well to stock up and be sure.
C. M. NAGLE'S
PRESCRIPTION PHARMACY
'Phone 911A. Front and Grove Sts.

Complete Line of
REXALL
Goods at
MILLER'S PHARMACY
Park Ave. & 4th St. Tel. 203.

Hodge's Pharmacy.
Y. M. C. A. Building.
BELLE MEAD SWEETS.
Tel. 62.

HOTELS.

HOTEL WALDORF
EAST FRONT STREET
HENRY WINDHAM, Prop.
Gottfried Kruger's Extra Beer on draught. Imported Wines, Liquors and Cigars. Hotel accommodations and private Dining-Room.

HOTEL KENSINGTON
(Licensed.)
J. H. STAATS Prop.
107-109-111 North Avenue.
Everything New and Up-to-date.
An inspection solicited

HOTEL IROQUOIS
Commercial Headquarters. J. W. LEARY, Proprietor Plainfield, N. J
Pabst Milwaukee Beer on draft.
SUNDAY DINNERS SPECIAL FEATURE

REAL ESTATE

RENTALS — REAL ESTATE.
GEO. F. BROWN.
Insurance and Real Estate
Commissioner of Deeds—Rents.
94 Somerset St. 'Phone 160.

Selected Stock
raised by the best stock growers in the country and purchased by us direct enable us to furnish
MEATS
of superior quality.
The Lamb, Beef, Veal and Pork that we offer is rich, tender and of fine flavor.
Our prices are not higher than other dealers, but we claim our meats are much better.
FRED. ENDRESS,
'Phone 690. 131-135 W. Front St.

N. FATOUROS
Dealer in
Fancy Fruits and Vegetables
Our specialties: California oranges, grape fruit, fancy apples, bananas, figs and dates, and a lot of other fancy goods.
All orders promptly attended to and delivered.
'Phone 887-R. 131-135 W. Front St.
ENDRESS' STAND.

HENRY WIERENGA
Residence 'Phone 517-J.
Furniture, Freight, Baggage Express and Rigger.
PIANO MOVING A SPECIALTY.
5 1 tf

Try a box of
DOBBINS' CIGARS.
Clear Havana Nickle Yara or any kind that you desire. Manufactured at 120 North avenue, opposite Kensington Hotel, Plainfield, N. J.

Kindling and Grate Wood.
Cedar Posts and Bean Poles. Prompt deliveries. Orders received at 69 Somerset St.
JOHN MOBUS,
P. O. Box 230.

STATIONERY AND TOYS.
HARPER,
411 PARK AVENUE.

H. J. HAROLD
Pianos Tuned and Regulated.
Tel. 440-R. Res. 142 E. 5th St.

SUCCESS IS ASSURED ALREADY
we see in the volume of our sales of
DIAMONDS
that we will continue to be the diamond merchants of Newark.
ALREADY
we see large increases in our repair department in which we employ only competent men.
ALREADY
we are doing many times more business than we ever dreamed we would. We believe the public has bestowed this great success upon us because of the very satisfactory services rendered and the modest charges asked.
Will you join this clientele?
You couldn't go to a better place.
Our Optical Department.
which is second to none in New Jersey should be used by those desiring real optical satisfaction.
Frank Holt & Co.,
Broad and Academy Sts.
Newark, N. J.

IN CHANCERY OF NEW JERSEY.

To Emma D. Harrison:
By virtue of an order of the Court of Chancery of New Jersey, made on the Twenty-seventh day of August, One Thousand Nine Hundred and Seven, in a cause wherein Erastus C. Maltby is complainant and you are defendant, you are required to appear, plead, answer or demur to the bill of said complainant on or before the Twenty-eighth Day of October next, or the said bill will be taken as confessed against you.
The said bill is filed to foreclose a mortgage for $2,200.00 given by William H. Abbott to Erastus C. Maltby, dated August Twentieth, One Thousand Nine Hundred and One, on lands in the City of Plainfield, Union County, New Jersey.
And you, Emma D. Harrison, are made defendant because you own said lands or parts thereof.
Dated, August 27, 1907.
LOUIS A. CLEMENT
Solicitor for Complainant
Babcock Building
8 30 5 oaw Plainfield, N. J.

IN CHANCERY OF NEW JERSEY.

To Emma D. Harrison:
By virtue of an order of the Court of Chancery of New Jersey, made on the Twenty-seventh day of August, One Thousand Nine Hundred and Seven, in a cause wherein Erastus C. Maltby is complainant and you are defendant, you are required to appear, plead, answer or demur to the bill of said complainant on or before the Twenty-eighth Day of October next, or the said bill will be taken as confessed against you.
The said bill is filed to foreclose a mortgage for $2,800.00 given by William H. Abbott to Erastus C. Maltby, dated August Twentieth, One Thousand Nine Hundred and One, on lands in the City of Plainfield, Union County, New Jersey.
And you, Emma D. Harrison, are made defendant because you own said lands or parts thereof.
Dated, August 27, 1907.
LOUIS A. CLEMENT
Solicitor for Complainant
Babcock Building
8 30 5 oaw Plainfield, N. J.

Sewer Work
I desire to inform the people of Plainfield that I am prepared to do all kinds of sewer work, such as contracts for new work or overhauling old work.
Telephone 522-J.
ALEX. KANE,
The House-wrecker. 8 24 1m

The Rayo Lamp
Cannot be equalled for its bright and steady light, simple construction and absolute safety. Equipped with latest improved burner. Made of brass throughout and nickel plated. Every lamp warranted. Write to nearest agency if not at your dealer's.
STANDARD OIL COMPANY.

EDUCATIONAL.

The Hartridge School
Will be re-opened
Tuesday, October, 1st.
ELEMENTARY DEPARTMENT AND KINDERGARTEN
(for girls and boys).
303 East Seventh Street.
ACADEMIC DEPARTMENT
(for girls only).
107 and 109 West Seventh Street.
Pupils in each grade limited.
Application may be made to the Principal,
MISS EMELYN B. HARTRIDGE.
9 3 1m 107 West Seventh St.

Mr. Leal's School for Boys
WILL RE-OPEN ON
Tuesday, September 17th
College preparation.
Circular on application.
JOHN LEAL, Principal.

Plainfield Business College
WOODHULL & MARTIN BUILDING.
SCHOOL OF ENGLISH.
Fall term begins Sept. 3rd.
Investigate this school—it pays. 1½ hours devoted to English every day. Day and Evening sessions all the year.
Capacity 400 students.
A. S. HERR, Prin. and Prop.

ST. GABRIEL'S ACADEMY
Cor. Jackson and Watchung Avennes, North Plainfield, N. J.
Under direction of Sisters of Mercy.
Opens Sept. 9th.
Full academic course for young ladies, including special Courses in English, French, Latin, Drawing, Painting and Artistic Needlework. Boys under 13 years of age taken. For full particulars apply to sister directress. 16 28

SHEET MUSIC SALE
5 and 10c per Copy
CHAS. M. SUHR 144 E. 4th St.

BOB HAMPTON of PLACER

By RANDALL PARRISH AUTHOR OF "WHEN WILDERNESS WAS KING" "MY LADY OF THE NORTH" "HISTORIC ILLINOIS" ETC.

COPYRIGHT 1906 BY A. C. McCLURG & CO.

"ain't a young lady!"

"No; well, you're going to be if I have my way, and I don't believe the sort of a gent described would be very apt to help you much in getting there."

"You ain't all that."

"Well, perhaps not. Like an amateur artist, madam may have laid the colors on a little thick. But I am no winged angel, Kid, nor exactly a model for you to copy after. I reckon you better stick to the woman and cut me."

She did not answer, yet he read an unchanged purpose in her eyes, and his own decision strengthened. Some instinct led him to do the right thing; he drew forth the locket from beneath the folds of her dress, holding it open to the light. He noticed now a name engraven on the gold case, and bent lower to decipher the delicate lettering.

"Was her name Naida?" he questioned, sharply. "It is an uncommon word."

"Yes."

Their eyes met, and those of both had perceptibly softened.

"Naida," his lips dwelt upon the peculiar name as though he loved the sound. "I want you to listen to me, child. I sincerely wish I might keep you here with me, but I can't. You are more to me than you dream, but it would not be right for me thus deliberately to sacrifice your whole future to my pleasure. I possess nothing to offer you,—no home, no friends, no reputation. Practically I am an outlaw, existing by my wits, disreputable in the eyes of those who are worthy to live in the world. She, who was your mother, would never wish you to remain with me. She would say I did right in giving you up into the care of a good woman. Naida, look on that face in the locket, your mother's face. It is sweet, pure, beautiful, the face of a good, true woman. Living or dead, it must be the prayer of those lips that you become a good woman also. She should lead you, not I, for I am unworthy. For her sake, and in her name, I ask you to go back to Mrs. Herndon."

He could perceive the gathering tears in her eyes, and his hand closed tightly about her own. It was not one soul alone that struggled.

"You will go?"

"O Bob, I wish you wasn't a gambler!"

A moment he remained silent. "But unfortunately I am," he admitted, soberly, "and it is best for you to go back. Won't you?"

Her gaze was fastened upon the open locket, the fair face pictured there smiling up at her as though in pleading also.

"You truly think she would wish it?"

"I know she would."

The girl gave utterance to a quick, startled breath, as if the vision frightened her. "Then I will go," she said, her voice a mere whisper, "I will go."

He led her down the steps, out into the jostling crowd below, as if she had been some fairy princess. Her locket hung dangling, and he slipped it back into its place and drew her slender form yet closer against his own, as they stepped forth into the black, deserted road. Halfway up the gloomy ravine they met a man and woman coming along the narrow path. Hampton drew her aside out of their way, then spoke coldly.

"Mrs. Herndon, were you seeking your lost charge? I have her here."

The two passing figures halted, peering through the darkness.

"I was not seeking her," she returned, icily. "I have no desire to cultivate the particular friends of Mr. Hampton."

"So I have understood, and consequently relinquish here and now all claims upon Miss Gillis. She has informed me of your flattering opinion regarding me, and I have indorsed it as being mainly true to life. Do I state this fairly, Naida?"

"I have come back," she faltered, fingering the chain at her throat, "I have come back."

"Without Bob Hampton?"

The girl glanced uneasily toward him, but he stood motionless in the gloom.

"Yes—I—I suppose I must."

Hampton rested his hand softly upon her shoulder, his fingers trembling, although his voice remained coldly deliberate.

"I trust this is entirely satisfactory, Mrs. Herndon," he said. "I can assure you I know absolutely nothing regarding her purpose of coming to me tonight. I realize quite clearly my own deficiencies, and pledge myself hereafter not to interfere with you in any way. You accept the trust, I believe?"

She gave utterance to a deep sigh of resignation. "It comes to me clearly as a Christian duty," she acknowledged, doubtfully, "and I suppose I must take up my cross; but—"

"But you have doubts," he interrupted. "Well, I have none, for I have greater faith in the girl, and—perhaps in God. Good-night, Naida."

He bowed above the hand the girl gave him in the darkness, and ever after she believed he bent lower, and pressed his lips upon it. The next moment the black night had closed him out, and she stood there, half frightened at she knew not what, on the threshold of her new life.

(CONTINUED.)

Notice of Primary Election!

Notice is hereby given that in each election district of the four wards of the City of Plainfield a Primary Election will be held on

TUESDAY, SEPTEMBER 10th, 1907,

from one o'clock p. m. until nine o'clock p. m., to nominate candidates for the following offices:

From each ward, a Member of the Common Council, a Justice of the Peace and a Constable.

From each of the First, Second and Third Wards, two Members of the County Committee, and three Members of the City Committee; and from the Fourth Ward, Three Members of the County Committee and three Members of the City Committee, of the Republican Party.

Also to nominate in each election district delegates to the State, County and City Conventions for 1907 of the respective parties. The number of delegates to each convention will be as follows.

REPUBLICAN.

	State.	County.	City.
FIRST WARD:			
First District	2	4	4
Second District ...	1	2	2
SECOND WARD:			
First District	2	4	4
Second District ...	1	2	2
THIRD WARD:			
First District	2	4	4
Second District ...	1	2	2
FOURTH WARD:			
First District	1	3	3
Second District ...	2	3	3
Third District	2	3	3

DEMOCRATIC.

	State.	County.	City.
FIRST WARD:			
First District	1	2	2
Second District ...	1	1	1
SECOND WARD:			
First District	1	2	2
Second District ...	1	1	1
THIRD WARD:			
First District	1	1	1
Second District ...	1	1	1
FOURTH WARD:			
First District	1	2	2
Second District ...	1	2	2
Third District	1	1	1

Notice is hereby given that the following places have been designated for the primaries to be held on the above mentioned date:

FIRST WARD.

First District: At No. 174 East Front Street.

Second District: At No. 545 East Third Street.

SECOND WARD.

First District: At No. 327 Watchung Avenue.

Second District: At No. 699 South Avenue.

THIRD WARD.

First District: At the Casino, West Seventh Street.

Second District: At Neumann's barn, corner Spooner Avenue and Essex Street.

FOURTH WARD.

First District: At No. 204 West Second Street.

Second District: At No. 672 South Second Street.

Third District: At No. 321 West Third Street.

Dated, Plainfield, N. J., Aug. 29, 1907.

JAMES T. MacMURRAY, City Clerk.

J. HIMMELFARB,

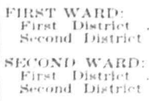

Ladies' Tailoring and Dressmaking. Altering and Remodelling neatly done. Habits a specialty.

Perfect fit guaranteed.

Fall Models Soon Ready.

311 New St., near Truell Court.

Tel. 903-J.

Mrs. John Brown,

Successor to John Burke and Jesse & Co.

Cesspools and Vaults Cleaned from $3.00 upwards

Satisfaction Guaranteed. Don't give your order until you consult me. Estimates Cheerfully Given. Leave orders at J. T. Vail's, North avenue, Plainfield. N. J. Postoffice Box 718.

FRANK BURKE, Manager.

YOU WILL NEVER BUY A HOME WITH MONEY PAID FOR RENT IN THE PAST.

START NOW TO

OWN A HOME

of your home by taking out shares in

THE CENTRAL BUILDING AND LOAN ASSOCIATION OF PLAINFIELD.

J. F. MacDonald, Sec'y.

Smalley Building, 149 North Ave.

USE PRESS WANT ADS

SCHEERER & CROWN

74 and 76 Market St., Newark, N. J.

The most liberal credit house on earth. Prices always one-third lower than others ask for similar quality.

NO DEPOSIT REQUIRED

WE FURNISH A 3-ROOM FLAT COMPLETE FOR $75.00

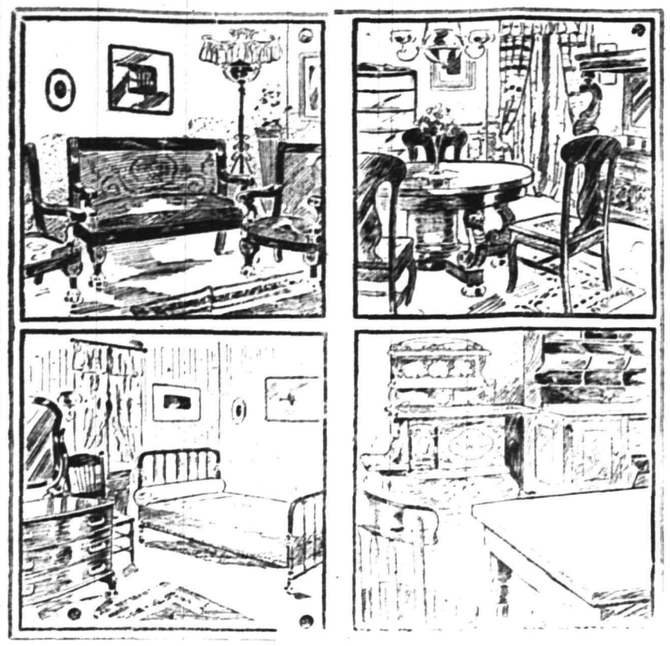

WE FURNISH A 4-ROOM FLAT COMPLETE FOR $100.00

A postal card will bring our salesman to your home to take your order on the following terms of credit:

For Furnishings of 1 Room, no deposit, Payments 50c weekly;
For Furnishings of 2 Rooms, no deposit, Payments $1.00 weekly;
For Furnishings of 3 Rooms, no deposit, Payments $1.50 weekly;
For Furnishings of 4 Rooms, no deposit, Payments $2.00 weekly

Carfares Allowed when Purchases are Made at the Store

Royal Granite Steel Ware

Best for the kitchen.

Guaranteed absolutely pure and safe to use.

Fruit Jars and Jelly Glasses

The Royal Jars a specialty.

For sale by

GAYLE HARDWARE CO.

Front Street and Park Avenue

GENERAL HARDWARE and HOUSEFURNISHINGS

Telephone 891-R

207 BROAD ST. ELIZABETH LOAN Co 207 BROAD ST.

Reliable Money Lenders

Forget Your Money Troubles—We Can Show You How

Start life afresh. Borrow from us to pay the several you owe and make payments in keeping with your income. By so doing you keep your credit good. Ease up the pressure on yourself and have a chance to "turn around" in other things needed for the family.

An Illustration

One of our clients owed $48 between four people. His salary is $14 weekly; rent $12 monthly. To have paid $2 weekly to each creditor, combined with rent, would have left only $3 per week to meet expenses, buy clothing, etc.,—an impossibility you will agree. He borrowed $50, paid all his creditors, made his future credit good, if ever needed; pays his rent, the loan payments, and has $9 each week to use as his judgment dictates.

MORAL:—Do likewise and avoid worry. Come in and we will talk it over with you, or drop a postal and a confidential representative will call on you.

ELIZABETH LOAN COMPANY.

Room 24, Hersh Bldg. N. Y. & N. J. Tel. 778-R. Elizabeth, N. J.

VICTOR OR EDISON RECORDS FOR SEPTEMBER NOW ON SALE.

Also selections as sung in The Red Mill, "Whistle It," Because You're You" and "Good-a-Bye-John."

HARRY K. LISTER, 161 NORTH AVENUE

Talking Machine Headquartere, Opp. Depot.

:-: HAWES' FALL STYLES :-:

SOFT AND STIFF HATS ARE IN BLAIR'S

"Town Toggery Shop" 119 Park Ave.

PUTNAM & DEGRAW.

Extra Quality Talcum Powder, bottle 10c
"Royal" Tooth and Talcum Powder, can 10c
Special lot of Back and Side Combs.
Japonette Silk Initial Handkerchiefs, at each 10c

IF YOU ARE LOOKING FOR TRUNKS, SUIT CASES OR BAGS CALL AT

O. M. DUNHAM'S, 129 Park Ave

TRUNK STRAPS—ALL SIZES.

MICHAELSEN & HAGE,

ELECTRICAL CONTRACTORS.

NO. 119 RICHMOND ST. TELEPHONE 974-R

House Wiring, Burglar Alarms, etc. All kinds of repairing. 7'9'6mos

Marshall & Ball Clothing
The Highest Type of Ready-to-Wear.

Boys' Fall Clothing

Of the Better Sort.

Marshall & Ball Clothing for Boys has always been in a class by itself—above the ordinary garments that are provided for younsters by most manufacturing clothiers.

That's because we've always given just as strict attention to style, fit and wormanship in making boys' apparel as we have to men's.

M. & B. Clothes for Boys possess individuality—that pleases the little men. The inner parts are so tailored that they stand the roughest sort of usage—that pleases their mothers. Prices always suggest economy—that pleases their fathers.

The newest Fall fabrics are ready, in all the popular styles, for the hard knocks of school days or dress-up occasions.

Prices range from $3 to $16.

Special--Boys' Two-piece Suits, $5.

Extra Pair of Straight or Bloomer Pants with Each Suit.

Furnishings, Hats, Shoes, for Boys of all Ages.

Open Saturday Evenings as Usual.

MARSHALL & BALL,

807-813 BROAD STREET, NEWARK, N. J.

SCHEUER'S SPECIALS

FOR THURSDAY, FRIDAY AND SATURDAY.

SCHEUER'S BEST XXXX MINNESOTA PATENT FLOUR, 24½ lb. bag 75c, a barrel $5.95

Fairbanks' Gold Dust 4-lb package 18c	French Peas Imported; 13c kind a can 11c	Holland Rusk regular 10c a package 8c	Dutch Cleanser Chases Dirt 10c kind; a can 8c
Macaroni or Spaghetti 10c kind a package 8c	Kneipp's Malt Coffee 15c size—a package 11c	Stewed Prunes No. 1 cans ..... 10c No. 2 cans 15c	Shimmell's Pure Apple Butter 3-lb crock 29c
Armour's Roast Beef 25c size—2-lb can 19c	Green Ginger Root for Preserving a lb. 15c	Paraffine Wax for Preserving large cake 10c	Korn Kinks Breakfast Cereal 5c kind; a package 3½c

MAN-A-CEA WATER, ½ gallon bottle 45c. A Natural Manganese Water. A natural corrective, digestive and tonic. Stops distress after eating.

Uneeda Biscuits per package 4c	Marshall's Potato Chips a package 8c	Huntley & Palmer's Breakfast Biscuits a package 12c	Puppy or Dog Biscuits 3-lb package 20c
Whitene For White Canvas Shoes 10c kind; a bottle 7c	Mason or Lightning Pure Gum Rubbers a dozen 8c	Mason's Pint Jars a dozen 49c	Pure Cider Vinegar For Pickling; a gallon 20c
Choice Virginia Sweet Potatoes pony basket 39c	Choice Red Onions Pony Basket 23c	Large Jersey Egg Plants each 8c	Fancy Evergreen Corn a dozen 20c

10 STAMPS FREE WITH

¼-lb package Cloves 12c
¼-lb package Cinnamon 12c
¼-lb package Ginger 12c
¼-lb package White Pepper .. 12c
¼-lb package Black Pepper .. 10c
¼-lb package Mustard 10c
¼-lb pkg. Pickling Spice ... 10c

10 STAMPS FREE WITH

3-lb box Starch 20c
Large Bottle Ammonia 10c
Large Bottle Blueing 10c
Large Bottle Washing Compound 15c
2 cakes Scouring Soap 10c
1 Box Ball Blue 10c
Large Bag Salt 10c

10 STAMPS FREE WITH

1 Box Gold Medal Cocoa ... 20c
1 bottle Vanilla 15c
1 bottle Lemon 10c
2-lb box Scheuer's Oats 10c
1 can Black Jack Stove Polish 10c
1 bot. Bixby's Royal Polish .. 10c
Large pkg. Parlor Matches .. 12c

20 Stamps with 6 Cakes Scheuer's Borax Soap 25c	20 Stamps with 3 large rolls Toilet Paper 25c	20 Stamps with Large Bottle Harris Witch Hazel 25c	20 Stamps with Large Bottle Harris Double Strength A'monia 25c

Fresh Egg Biscuits, 18c kind, a lb. 13c	Salt Mackerel, per fish 8c
Fresh Fig Bars, a lb. 10c	Little Neck Clams, a can 10c
Grandma's Cookies, a lb. 10c	Marshall's Kippered Herring, 1-lb. tin 15c
Peanut Wafers, a lb 12c	Stuart's Smoked Bloaters, a can 15c
Spiced Wafers, a lb 12c	Imported French Sardines, ¼-lb tin 10c
Social Teas, a package 9c	McLaren's Roquefort Cheese, a jar 15c
5 o'clock Teas, a package 9c	

Extra Stamps—COFFEES.

30	STAMPS FREE WITH 1 pound Coffee	32c
30	STAMPS FREE WITH 1 pound Coffee	29c
20	STAMPS FREE WITH 1 pound Coffee	27c
20	STAMPS FREE WITH 1 pound Coffee	23c

Extra Stamps—TEAS.

100	STAMPS FREE WITH 1 pound Tea	60c
70	STAMPS FREE WITH 1 pound Tea	50c
30	STAMPS FREE WITH 1 pound Tea	35c
100	STAMPS FREE WITH 1 pound Premium Baking Powder...	45c

PURE OLIVE OIL, Gabriel Triats, pack. in France, ½ pt. bot. 22c, pt. bot. 35c, large bot. 58c

Our store will be closed all day Monday, Sept. 9th, on account of Holiday.

S. SCHEUER & CO.

BROKAW'S CREAMERY

No need to complain of getting poor butter or cream—go to Brokaw's and get his own make, which is always fresh and good. Our specialties are Fresh-made Butter, both salted and unsalted, Rich Milk and Cream, positively Fresh Eggs and everything in the dairy line. The only place in the city where these goods are made on the spot. Call and see our plant and witness the process.

TEL. 293-W 186 E. FRONT STREET

Cleaning, Pressing and Dyeing.

Monthly Contracts.

Pressing called for and delivered.

EVENING DRESSES A SPECIALTY.

Ladies' Waists Cleaned, 25 cents upwards

Gents' Suits Dyed and Cleaned, $1.50.

We do our own work at

M. A. Brown's, 218 West Second St.

—Daily Press want ads. pay.

Your depositary should be chosen with a view of obtaining absolute security of your principal; of receiving the largest rate of interest consistent with safe banking; and of securing the best service and accommodation.

THE PLAINFIELD TRUST COMPANY

Capital and Surplus $250,000.

FREEHOLD AND PLAINFIELD N.J.

Levy Bros' TWO STORES

More Great

Corset Values.

Samples of R. & G. and other popular make Corsets; values up to $3.00, on sale on our centre tables at 44c, 79c and 98c; nearly all sizes and every shape is represented. Corsets adapted for medium figures, stout or slender people are to be had at these exceptional prices tomorrow.

Another lot of those extra wide white Hemstitched Underskirts with 8 rows of hemstitching, on sale Saturday at $1.00

Sale of School Hosiery

The well-know Buster Brown Stockings for boys and girls, a pair ..... .15

Our famous Double Knee Stockings—for the boys that are hard on hosiery—extra heavy, wide ribbed, double sole and double heel—the kind that wear—special a pair ..... .20

Misses' Fine Mercerized Silk Finished Hose, for ..... .25

School Caps in all the latest shapes; 25c and ..... .50

Boys' Blouses made of good grade madras; regular 39c quality at ..... .29

Dress Plaids, 27-inch Dress Plaids; 15c quality, tomorrow a yard 9½

Sample line of Dress Skirts, specially priced for tomorrow's selling; $3.98 to $10.98

A Beautiful Woman

is always eye-pleasing to a man, but few men seem to realize that a handsome man is equally pleasing to the eyes of woman. Dress well. Wear "Taylor"-Made clothes, and make yourself pleasing to the eyes of ALL. You admire the woman beautifully clad—give her a chance to admire you.

Nearly 500 samples to choose from and our tape measure is always ready.

The only store that sells "Cotton for Cotton" and "Wool for Wool."

The Blue Front Outfitting Co
222 West Front Street.

STORAGE VAULTS

For Large Trunks, Boxes, Valuable Packages, Etc., Etc.

SAFE DEPOSIT BOXES

OF ALL SIZES

ABSOLUTE SECURITY PROVIDED

CITY NATIONAL BANK

TRY A PRESS WANT AD

"CENTRAL PARK"

Was——Is——Will Be

IT WAS, only about a year ago, just a pretty farm.

IT IS to day the finest building site in Plainfield, with broad avenues macadamized their entire width, concrete curb, sidewalks, trees, gas, electric light, in fact all improvements. Nearly $100,000 expended in new and handsome dwellings, now ready for the market.

WHAT IT WILL BE we hardly dare predict, with contracts out for even more extensive improvements and twelve more handsome residences.

Central Park is that beautifully situated tract bounded by Park, Prospect, Hillside and Thornton Avenues.

Lots selling rapidly—Prices very low—Great investment or speculative opportunities.

COME AND SEE.

CENTRAL PARK REALTY CO.

917 Watchung Ave., Tel. 816-L, or your own broker

w.f.&s.

J. NEUSTADT,
MERCHANT TAILOR.

Ladies' Tailoring a Specialty.

Cleaning, Pressing, Altering at Lowest Prices.

Work Called For and Delivered.

Formerly with R. A. Rieley, Fifth Avenue, New York.

430 Watchung Avenue, Plainfield, N. J.
Telephone 668-W.

Plainfield Roofing Co.
COHEN & ROSE.
232 EAST FOURTH STREET.

does all kinds of tinning and roof painting, also slate and metal work. Estimates cheerfully given. Jobbing promptly attended to. All work guaranteed for 5 years. 8 19 1m

RENE BROWER
Natural Flowers to Order.
55 and 57 West 26th St., New York.
Telephone 756 Madison.
Residence 123 East 5th St. 'Phone 617-L.

Baseball and General Sports

DIAMOND DUST.

The injury to Collins, of the Philadelphia Athletics, which may keep him out of the game for the rest of the season, may result in bringing Oldring in from the outfield. "Rube" has been playing a star game this season.

The Brooklyn Nationals are about the most troublesome team in that league for the Giants to meet. The Trolley Dodgers whitewashed McGraw's men on Tuesday and in the first game the Giants blanked Brooklyn.

It would be well for the management of the Clinton Avenues to arrange to hold Clifford Randolph for their pitching staff next year. His work this season shows that by all odds he has been the best among the local twirlers.

Taylor Mehaffey, of Park avenue, has returned from the Adirondacks, where he has been playing baseball all summer with a Princeton College team. Taylor made good all right and was among the most popular players in that summer resort. Another Plainfielder there was Heyniger, the famous Princeton twirler.

It is the hope of the fans that Walter Nelson will play in Plainfield next season and no time should be lost in getting his consent to come here. He is one of the most popular players in this section of the State.

Mal Eason, formerly a National League pitcher, has been appointed an umpire in the Eastern League.

"Billy" Lauder, at one time the star third sacker on the New York Nationals, and for awhile with the Plainfield team, is now with the Uniontown, Pa., team.

George Wiltse never gets much praise on the sporting page, but nevertheless he is rated as one of the best southpaws in the profession just the same. He has never had a losing record since he joined the big league, five years ago.

Rube Waddell has thus far struck out 198 men this season, and unless he gets too gay he will probably break the strike-out record.

Bender, the Indian pitcher with the Philadelphia Athletics, still continues to be the star boxman in the American League. On Wednesday he allowed the Highlanders but five measley hits and fanned ten batsmen.

McGraw has settled all doubting minds by making a statement that he will be the manager of the Giants next season and will try to land the team in first place.

Manager Billy Murray, of the Philadelphia Nationals, is on the outs with his many Jersey City friends, because he allowed Pitcher Lake to go with the Highlanders. Lake is rated a wonder and Murray wanted to land him with the Phillies.

While Bill Dahlen, of the Giants, almost led the National League in the number of home runs last season, he has failed to make a single one this year.

It is reported that Joe Kelley will manage the Boston Nationals next season and that Fred Tenney will wear a Pittsburg uniform.

GOLF.

Frank O. Reinhart and "Marty" O'Loughlin will go to Inwood, L. I., on Sunday, September 15, where they will play a match with Ed. Ericksen, the home "pro" and the best amateur of the club.

The damage to the Plainfield Country Club caused by the fire on Sunday, has been repaired.

Rev. H. K. Carroll has returned from his vacation and is again a familiar figure at the Park Golf Club; also Rev. C. L. Goodrich and Rev. J. O. McKelvey.

Although one of the new players at the Park Golf Club, W. V. Byard is making a good record. Scarcely a week passes but that he does not get at least one point.

With the return of the best players to the Plainfield Country Club it is expected that there will be an attempt to smash existing records.

Although more experienced and generally recognized as much the stronger player, Lester Glenney was kept busy on Saturday beating his younger brother, Will Glenney, in the first round for the Scratch cup.

The Saturday night dinner-dances at the Plainfield Country Club continue to be as popular as ever and now that the members are flocking home from their vacation, they will be more largely attended.

Play for the Governor's cup at the Westfield Golf Club continues with increasing interest. Each week there is a large field out competing for this coveted trophy.

—Lawrence Scheelein has removed from Prospect place to Somerset street, above Codington avenue.

CHRISTIAN FIELD.

Rev. Dr. J. A. Chambliss will occupy his pulpit at the First Baptist church, Sunday morning and night.

The members of the choir of the First Baptist church will resume their work on Sunday, September 15.

The vested choir of the First M. E. church will resume its place in the regular services on Sunday, under the direction of J. Edmund Skiff.

The new chairs for the Sunday-school room of the First Baptist church, replacing the old wooden benches, have been purchased and the change will be made soon.

The partitions for the new addition at Faith chapel have arrived and will be put in position so that the new part can be used on Sunday for the first by the Sunday-school.

Preparatory services will be held at the Congregational church tonight and the regular communion services on Sunday morning. Rev. C. L. Goodrich, the pastor, will be in charge.

CITY JOTTINGS.

—Cantaloups are dainty eating. Chill them thoroughly. Neuman Bros. have the finest kinds.

—M. & A. Tepper, successors to I. H. Boehm in the dry goods business, were elected members of the Board of Trade last night.

—John Whitenack, night ticket agent at the North Avenue station of the New Jersey Central, has removed from Grandview avenue to 35 Prospect place, the borough.

OUGHT TO BE HANGED.

Judge Says He'd Help to String Up Child's Assaulter.

"You ought to be hanged. Any man who will assault a child ought to be strung up. And I would be one of the first to help," Acting Judge Robert Miller said yesterday in the Second Criminal Court at Jersey City, to Ballertino Tomba, who narrowly escaped lynching Wednesday night at the hands of a crowd of workmen who saw him trying to carry a child into a vacant lot on Suydam avenue, Jersey City. A policeman rescued the man after he had been severely beaten by the crowd.

The child who alleges she was attacked by Tomba is Alma Schaefer, nine years old, of No. 224 Suydam avenue. Tomba is a railroad laborer, twenty-four year old, whose house is at No. 308 Third street, Jersey City.

Tomba had his wounds dressed at a hospital and was then locked up in the Communipaw Avenue Station. After expressing his opinion of the prisoner Judge Miller held the man in $2,000 bail to await the action of the Grand Jury.

Again Arc Lights.

A. E. Force kept the arc light question alive at the Board of Trade meeting last night. He asked what had been done to bring the subject to some definite shape, and appeared put out to learn that the usual "progress" was all that could be reported. It was time something was done to bring the merchants to active work on the improvement, he said.

Stirs Up Contractor.

Dunellen's Council has gotten after a dilatory contractor with a sharp stick. It was voted Wednesday night to notify George Huff, who was awarded the job of grading part of Washington avenue, that the work must be completed by October 1 or the borough would finish it.

Painful Vacation Ends.

Miss Florence Dickerson, of East Second street, is confined to her room with a sprained ankle, received as she was hurrying to catch a homeward train at Lebanon, after a pleasant vacation. She fell in alighting from a hack, and sprained her ankle badly.

Prisoners Get Off Easy.

Frank Larry, arrested by Chief Marshal Weiss, and Allen Mack, arrested by Marshal Pope, were arraigned before Recorder Dolliver in the Borough Court, last night, charged with being drunk and disorderly. Sentence was suspended in each case.

Fuller—Collins.

Miss Adelaide Collins and Arthur Fuller, both well known in Dunellen and New Market, were married this week in Bayonne. Mr. Fuller formerly lived in Dunellen. Mr. and Mrs. Frank Broshart, of Dunellen, attended the wedding, and played the march.

Parochial School Opens Monday.

St. Mary's Parochial School will reopen Monday for the fall and winter term. About $500 has been expected in making many improvements about the school, a number of changes having been made in the sanitary arrangements.

Grading Ordinance.

The Dunellen Council passed an ordinance, on its first reading Wednesday night, to grade Walnut street, between Prospect avenue and New Market road. The residents have been askin gfor the improvement for some time.

Series of Entertainments.

Grace M. E. church has arranged for a course of entertainments to be given in the church during the fall and winter. The first will be a concert by the Lotus Glee Club some time in October.

Store Closed Monday, Sept. 9th, on Account Holiday.

Store Open Evenings Until 8 p. m, Saturdays 11 p. m.

WEINBERGER'S.
202 WEST FRONT STREET.

Great Sale of Boys' School Suits.

For many years we have lead the city in giving good suits at small prices. But the present showing is the best in many respects that we have ever made. Over 250 sample suits from one of the finest makers in New York will be on sale Saturday at about one-half the regular price.

Boys' Fall Suits at $1.95.

Neat light and dark shades of gray and brown mixtures; all wool goods, regular $3.00 suits, sale price $1.95

Boys' All-wool Knickerbocker Suits at $2.50.

Made with belted or plain coats in all the new fall shades of cassimeres, cheviots and tweeds; regular $3.50, sale price $2.50

Boys' Extra Fine Worsted Suits at $3.90.

These suits are this fall's very latest styles; Knickerbocker Pants and the coats have close-fitting collars and padded shoulders, blue serges and fancy mixed worsteds; regular $5.50 suits, sale price $3.90

Men's New Fall and Winter Suits.

We are now showing the very newest and smartest fall suits you could possibly find every suit made in every respect equal to custom tailoring. Come in and examine these suits. You will find them a revelation of value giving. $10.00 to $18.00

Weinberger's New York Clothing Co.

J. WEINBERGER, Manager.

202 West Front St., Plainfield, N. J.

Closed All Day Monday, Sept. 9.

CLOSED ALL DAY MONDAY, SEPT 9.

Veal! Veal! Veal!

Nice white fat Flemington Calves, all nearby home-dressed stock. Nothing finer at any price.

You'll do well to shop for Monday—as we're closed all day.

For Saturday, Sept. 7.

BREAST OF VEAL - - 8c lb
SHOULDER OF VEAL - 10c lb
RACK and LOIN VEAL - 12c lb
LEGS OF VEAL - - 14c lb

First drop of the season—A choice lot of very Fine Freshly Killed Broilers for Saturday only, at per lb 20c

Native Roasts of Beef, Juicy Steaks, Tender Chops, Spring Lamb.

ROTH & CO.

132 E. Front St., Tel. 208, Plainfield, N. J.
38 Markets in the State.
NEW JERSEY'S LEADING BUTCHERS.

CLOSED ALL DAY MONDAY, SEPT 9.

Closed All Day Monday, Sept. 9.

15-DAY SUIT SALE!

NOW ON AT

Werner's Clothing House.

For Styles and Prices See Window Display.

Werner's Clothing House.
206 W. FRONT STREET.

ROADSTERS' CALENDAR.
Sun Rises 5.32 a. m.
Sun Sets 6.24 p. m.
Lanterns must be lighted 7.24 p. m.

THE DAILY PRESS.

THE WEATHER.
Partly cloudy tonight, showers in early morning; Sunday, showers
Maximum, 78; minimum, 55
24 hours ending at noon. Ther. at noon 79

Established May 10, 1887. PLAINFIELD, NEW JERSEY, SATURDAY, SEPT. 7, 1907. Two Cents a Copy—$5 a Year

POLITICS WARMING UP

Both Parties Ready for the Coming Primaries in Somerset.

ALL PETITIONS FILED

Senator Frelinghuysen Is One of the Candidates on the Republican Ticket for Delegate to State Convention.

Bridgewater Township, Somerset county, is ready for the approaching primaries and both of the two big political parties have filed petitions for candidates for the various township offices and for delegates to the State and county conventions. The delegates to the State Convention from Bridgewater will be:

Republican, Charles H. Bateman, Ezra H. Weldon, Joseph S. Frelinghuysen, William H. Cawley, H. W. Reusswig, William H. H. Wyckoff, J. Albert Schneider. Democratic, John A. Frech, Jacob Shurts, Cornelius Creeden, Clarence Garretson, Frederick C. Bartle.

County Convention—Republican, Azariah M. Beekman, W. F. Garretson, Cochran Kane, James R. Brown, Reuben J. Southwick, George A. Dilts, Norman Burscher, John B. Osbourn, Thomas G. Winsor, Walter H. Smith, Finley P. Wyckoff, Alvah C. Vliet, James D. Richardson; Democratic, Charles Schwed, Thomas J. Ryan, Michael Flaherty, William J. Keys, Daniel Burns, Newton O. Dunster, Thomas Egan, John Slattery, Phillip P. Hckey, Jacob Glaser.

For township committee (Republican) there is a contest on for the nomination in the First ward between Christopher Ehnt and John Ramsey, and in the Second ward between William Harris and Jacob C. Huff. Philip W. Mundy seeks the candidacy in the Third Ward, and Jacob K. Brokaw for township committe-at-large. Henry W. Koch is the Republican candidate for nomination for constable.

The Democrats are not seeking the minor offices. John Slattery is out for township committee in the Second ward.

The following are the Democrats who will be members of the county executive committee: First district, William E. Maxwell; second, Edward P. O'Donnell; third, Daniel Reynolds; fourth, Michael W. Scully; fifth, George v. Liebold; sixth, John B. Thum.

The prospect of a warm campaign in Somerset county this fall is becoming brighter every day. The Republican and Democratic parties both feel confident of victory, and are determined to wage a hot fight for the candidates to be named at the respective conventions.

The county will elect a member of Assembly, a Sheriff and a Surrogate, with possibly a Coroner or so. In the Republican party Assemblyman William W. Smalley of Bound Brook, is practically sure of the candidacy. The habit of sending the member back for a second term seems to stick closely to Somerset, and it is conceded he is likely to be the candidate on the Republican ticket.

Possible candidates for the Democratic side are former Assemblyman Samuel S. Swackhamer, of North Plainfield, and Frederick C. Sutro, of Bernards. The latter is a New Yorker who has a fine country residence in Somerset.

Among the Republicans mentioned for Sheriff are Charles Sebring, of Green Brook; David Buist, of Bernards, and Ellsworth Brokaw, of Branchburg. The Democrats are considering Frank T. Ross, formerly assessor in Bridgewater township; Thomas E. Gibson, the member of Somerset County Board of Chosen Freeholders and Franklin township, and A. V. D. Polhemus, also of Franklin.

The Republicans mentioned for Surrogate are the present Sheriff, Edward E. Cooper, and Tax Collector George F. Brown, Borough Clerk Frank Rowley and Dr. J. H. Cooley, of North Plainfield. It is not known whether or not Mr. Cooper would accept. The others are said to be in a receptive mood. For the Democrats the present incumbent, William J. De Mund, seems to be the leading candidate for nomination, with former Sheriff Calvin D. McMurtry also in the contest.

Bedminster, Branchburg and Hillsborough townships and North Plainfield borough will elect each a representative to the Somerset County Board of Chosen Freeholders. Contests are on in all excepting Branchburg, where Henry W. Baird (Republican) is the only one who has filed a petition. He is the present director of the board and will no doubt be re-elected a member of that body.

Rev. Phil. Parsons Back.

Rev. Phil. A. Parsons has returned frmo his vacation and regular services will be resumed at the Christian church, Grove street, tomorrow. Mr. Parsons was at Hamilton, O., his home.

—Advertise in The Daily Press.

PERKINS AGAIN PASSES UP DEBATING CHALLENGE

Y. M. C. A. HALL LIT UP IN VAIN BY HOPEFUL OPTIONISTS.

Assemblyman Perkins failed again to regard a Local Option challenge to debate, last night. Professor William M. Burke, who urgently dared the campaigning assemblyman to meet him for an exchange of shafts at Y. M. C. A. Hall, waited in vain for the coming of the Westfield solon. Mr. Perkins didn't even send his regrets.

The Y. M. C. A. Hall was all lit up, ready for the meeting at 8 o'clock. The local optionists waited until 8:15, and then turned out the lights. It was a question whether there would have been a crowd to hear the debate had it taken place. There were no signs of an excited, or even interested, populace about the doors at any time.

As he had announced he would do, Prof. Burke held an open-air meeting before the North Avenue station in place of the debate. There was not much of a crowd, and the trains made oratory difficult, but the Professor told with energy what the local optionists thought of Perkins and of his record. Perkins, the speaker declared, represented not the people but the worst bosses in the State. More particularly, he had followed a certain boss, whose name it was unnecessary to give. Perkins' antagonism to the organization was a forced affair, Prof. Burke said. The organization kicked him out, and to get the nomination he had to be against it.

After finishing Prof. Burke asked for opinions from his hearers and got some. One man said Perkins would get no vote of his and another positive citizen declared he'd have nothing to do with a man who ran with both hares and hounds.

BOROUGH FATHERS' TALK B'LD'G LINE ORDINANCE

ALSO DISCUSS CURB ORDINANCE BUT NOTHING IS DONE.

The question of establishing building lines in North Plainfield was discussed at some length at the September meeting of the Borough Council, last night. It was brought up by Mr. Smith, who stated that a property-owner on Duer street had spoken to him concerning such a line on that thoroughfare. He had heard that a party intended erecting a new building and putting it close to the sidewalk.

This led to a general discussion of the advisability of establishing building lines, but Borough Counsel Reed did not encourage the innovation, explaining that it would be necessary to get the signatures of all interested property-owners on any street to establish the line, and this, he said, would result in no end of work. Mr. Reed and the Mayor argued the matter, the latter taking the view that it would be for the best interests of the borough to have such lines established.

The discussion resulted in one concerning the wisdom of having a curb ordinance. Mr. VanWinkle urged it, but Mr. Reed said that while it might be a good thing, there was no law compelling one for the reason that the average population of boroughs in the State is under 500 and the inhabitants do not want to be forced to make such improvement. It was suggested that the street committee and the property-owners get together and form some agreement about curbing and establishing building lines and this will probably be done.

Attention, Mr. Gavett.

It is now considered over a month since C. M. Meeker received among other contracts the one to macadamize West End avenue, between Front street and the brook, but in that time but little has been accomplished. A quantity of dirt has been dumped there and recently several loads of old brick from the Cadmus Mill has been put on the street in an effort to bring it up to grade. The thoroughfare is in a disgraceful condition and in some respects dangerous, especially at night. The property-owners are indignant over the slow progress made and believe that it is time that the contract was resumed and hastened toward completion.

Y. M. C. A. Eleven Possible.

There is a possibility that the Y. M. C. A. will have a football team this year. Several of the pigskin enthusiasts among the members held an informal meeting with Physical Director Listman last night, and the prospects for the organization of an eleven looked bright after they had talked matters over. A general meeting will be called some night next week.

BOROUGH FATHERS' WORK

North Plainfield Council Transacts Minor Business and Plans for Sewer Opinion.

MR. REED TO FILE IT

Monthly Reports are Received—Property Owners to Pay Share of Street Improvement.

There was little business of importance to engage the attention of the Borough Council at the September meeting, last night. Mayor Smalley and all the members, excepting Mr. Krewson, were present, and the session lasted less than an hour.

The Council decided to adjourn to Friday night, September 20, to take some action regarding the opening of Watchung avenue and to also receive a report from Borough Counsel Charles A. Reed on the sanitary sewer matter.

The report of the treasurer was as follows:

Taxes and interest, $291.91; bills payable by note, $1,000; recorder, fines, $32; chief, dogs, $3; clerk, licenses, $32.50; cleaning off snow, last winter's account, sixty cents; error in account, one cent, total, $1,360.02; balance, August 1, 1907, $22,808.89; total receipts, $3,640.91; total disbursements, $3,543.64; balance on hand, $97.27.

C. E. Murray, who has erected a new house on Willow avenue, asked the Council for information as to how he might secure the proper number for his residence. The matter was referred to the street committee. It was afterward explained that every fifty feet of street is numbered in the borough and that the odd numbers are on the south-side of the street. The discussion brought out the fact that the residents of the borough do not live up to the ordinance providing for house numbering.

Recorder Charles M. Dolliver reported that during July there were nineteen arrests and $59 was collected in fines. During August there were twenty-two arrests and $34 in fines was collected.

There was some discussion over a laundry bill for $15.60, covering the past six months. Mayor Smalley requested Clerk Rowley to inform the proprietor of the laundry to render his bill monthly.

The use of Plainfield's steam roller in the borough for three days was explained by Mayor Smalley. He said that some repair work was needed on Somerset street and it was believed to be economy to engage the roller with a man to run it at $10 per day, in preference to hiring a horse roller.

The matter of sending bills to property-owners on Giraud avenue for their share of the macadam work, and also to those on Somerset street for their proportionate share of the expense of laying Hassam pavement, was urged by Mr. Smalley. He requested Mr. Waldron, chairman of the street committee, to attend to this matter at once; also to be careful how he expended the street funds, as the appropriation might be exceeded and there would be nothing left to care for the streets during the winter.

From the Giraud avenue macadamizing word there is due the borough $25 from George F. White; $12.50 from Samuel Townsend and a like amount from Judd Stewart. The Public Service Corporation stands one-third of the expense for the Hassam pavement on Somerset street, while the property-owners and the borough assume the other two-thirds. The cost was about $1 per running foot.

Upon the recommendation of Chairman Smith, of the fire committee, Mayor Smalley appointed Elvin Smalley a lieutenant and driver in the fire department to succeed Lieut. Emmons, resigned, and William Gaub was appointed tillerman. The appointments were confirmed.

It was reported by Mr. Smith that something would have to be done with the cesspools back of fire headquarters. It had been learned that blind drains were not a success and some other system must be adopted.

On motion of Mr. Waldron, the New York and New Jersey Telephone Company was given permission to extend its underground conduits through Lincoln place.

For the purpose of meeting the current claims, Mr. McGee offered a resolution, which was adopted, authorizing the borrowing of $4,500 from any corporation or individual.

Escape Extradition.

Steven Katyo and Joseph Katyo, arrested a month ago on a complaint made in Phoenixville, Pa., charging assault and who were held for 30 days in $200 bail to await extradition, were discharged from bonds this morning by Judge Runyon. The Phoenixville authorities made no effort to have them extradited. W. L. Hetfield, Jr., and F. J. Blatz represented the prisoners.

ACKERMAN IN THE RACE

This Time, However, He's on Biggest Steamship Which Will Try for Record.

LUSITANIA VS LUCANIA

Mr. and Mrs. Ackerman Will Make Flying Return Trip on Greatest Craft That Ever Crossed Ocean.

Among the passengers sailing this afternoon on the Lustiania from England are State Senator and Mrs. Ernest R. Ackerman, Mrs. Potter Palmer, Robert R. Potter George Peabody, Mr. and Mrs. Robert Goelet, Richard Croker, Jr., Mrs. Croker, Miss Croker, W. P. Thompson, and Robert Balfour.

The voyage promises plenty of excitement, in view of the race with the Lucania, which for so long has held the record not only as the Cunard's fastest boat, but as the fastest of all British ships. The Lusitania and the Lucania were about two miles from each other in the Mersey at Liverpool last night. Extraordinary efforts have been put forth on both ships the last few days, and since the middle of the week work has been going on night and day.

The two great ships are commanded by two of the finest captains in the service, Capt. Watt, of the Lusitana and Capt. Barr of the Lucania. Each will know how to get every ounce out of his vessel. They are quiet mannered, reticent men, with closed lips and steady eyes, men who will make the great race notable. Incidentally they deny it is a race, and the engine room staffs are not talking.

At 4:30 o'clock this afternoon the Lucania leaves Prince's landing stage for New York, and at 7 o'clock the Lusitania will leave and the race will have started, but there will be no grip in the contest till after both boats have called at Queenstown and started in earnest across the Atlantic. The Lusitania will wait for the Lucania to clear away from Queenstown before she leaves. Then the army of the engine room staff of each ship will go to work in grim earnest.

One point in favor of the Lucania is that her stokehold and engine room crews know what their ship can do and how to make her do it. They number 221 men, and the Lusitania's rival battalion numbers 396. They will have to handle about 1,000 tons of coal daily.

English pride is running high, as it is confidently expected that the Lusitania will break the transatlantic record now held by the Germans. The whole accommodation in all classes, both in the Lucania and the Lusitania, has been booked. The former has on board 380 first and 360 second saloon passengers, and the latter 480 first and 495 second saloon passengers. Special police arrangements have been made to cope with the record crowd expected to assemble to witness the start.

GEORGE P. DUPEE'S BODY PLACED IN THE TOMB

FUNERAL SERVICE OF MUCH ESTEEMED BOROUGHITE TODAY.

The funeral service of George P. Dupee was held at 3 o'clock this afternoon from the late home on Rockview avenue, and was largely attended by relatives and friends, including many former business associates of Mr. Dupee. Rev. George A. Warner, rector of the Church of the Holy Cross, of which Mr. Dupee was the senior warden for twenty years, officiated.

There was a beautiful display of floral tributes from relatives and friends; also from the various societies in the Church of the Holy Cross, with which Mr. Dupee was so closely identified. Anchor Lodge, No. 149, F. and A. M., of which he was a member, sent a floral tribute, and a large delegation from the lodge attended the service.

The burial was in Hillside cemetery and the pall-bearers were Edward J. Waring, Henry A. McGee, Augustus VanDeventer, Henry Phillips, A. E. Faber and J. C. Peck.

Another Dark Horse?

It is reported on good authority in Elizabeth that Benjamin King, of Clark township, director of the Union county Board of Freeholders, is quietly working for the surrogate nomination. He has not formally announced his candidacy, but is expected to do so in a few days. George T. Parrot, of Elizabeth, the present incumbent, is out for a renomination but it is declared by his friends that if King comes out for the job, he will quit in favor of some strong candidate from Elizabeth.

POLICE SEEKING CLAASSEN

Park Avenue Barber Charged With Embezzling from V. W. Nash.

WENT AWAY THURSDAY

Wrote to Mr. Narsh That He Would Work Off Indebtedness or Commit Suicide—Not Likely to Die.

The police have a warrant for the arrest of William A. Claassen, of Liberty street, a barber who conducted his business at 207 Park avenue, who disappeared on Thursday. The warrant was sworn out by V. W. Nash, Sr., as whose agent he had acted in the coal business. It is alleged that Claassen has $187 which he collected for Mr. Nash for which no accounting has been made.

Mr. Nash had an office in the Claassen shop, where orders were left and customers in this district of the city could pay bills. Claassen was authorized to accept the payments and to give receipts. Money belonging to Mr. Nash accumulated in Claassen's hands, the coal man alleges, until there was $187 due Claassen was pressed for settlement, and he agreed to pay, to V. W. Nash, Jr., who is his father's lawyer, on Thursday.

On Thursday morning Claassen opened the shop as usual. A little while after that he went out, leaving his assistant in charge. He hasn't been to the place since.

Not long after he left the shop, Mr. Nash received a letter from him. He acknowledged his indebtedness, and expressed gratitude for what Mr. Narsh had done for him. There were two things for him to do, he wrote. Work and pay what he owed or kill himself. The possibility of his putting the alternative into effect was lessened by the closing paragraph of the letter in which he promised to work off the indebtedness.

Mr. Nash swore out the warrant that day. Up to this afternoon the police had been unable to get trace of Claassen. He is married and has a grown son. He is a prominent member of the Gesang and Turn Verein, and belongs to Columbia Lodge, A. O. U. W.

Claassen's departure left something of a tangle of claims in the shop. He conducted baths in connection with barbering, and two mortgages were on the bathroom fixtures. A first mortgage is held by the New York concern from whom they were bought and William Young, who conducted a cigar stand in the shop, holds the second. Young offered to conduct the shop, and W. L. Hetfield, Jr., representing him, and J. H. VanWinkle & Son, for the first mortgagees, agreed today to turn over the fixtures to him.

Treat for Theatre-Goers.

"The Lion and the Mouse" will return to Plainfield on Monday evening, Sept. 16, for one performance at the New Plainfield theatre. The coming engagement is of especial note for the reason that Henry B. Harris is sending here this time the original Lyceum theatre company which appeared in New York over 400 times. Edmund Breese will be the John Burkett Ryder and Gertrude Coghlan, a daughter of Charles Coghlan, author of "The Royal Box," will assume the role of Shirley Rossmore. A capable supporting cast including all of the members of the original company is promised. F. V. Bruner was here today arranging for the Plainfield engagement.

Appropriation About Gone.

The Shade Tree Commission, comprising Elliot T. Barrows, Miles Roberts and City Engineer A. J. Gavett has about exhausted its appropriation for the spraying of trees. There is about $100 left in the treasury. The work has been carried on during the summer with excellent results and will be incalcuable in preserving hundreds of the best shade trees in the city. The commission is planning a campaign of education in an effort to place Plainfield in the front rank of cities possession desirable shade trees.

Delightful Automobile Trip.

Mr. and Mrs. Edward White, of this city, returned yesterday after a delightful summer vacation in the New England States. They made the journey in their automobile, traveling through Connecticut, Vermont, Massachusetts, New Hampshire and Maine, covering several thousand miles. Notwithstanding the great distance Mr. White did not experience a puncture of an auto tire or the least bit of trouble.

Tillman Not on Duty.

Assemblyman Peter Tillman, of Rahway, has not assumed his duties as inspector of denatured alcohol, which position he obtained rather than make a fight for a fourth term nomination to the Legislature. It is said that he is endeavoring to fix up his business matters so that he can begin his new duties next week.

RUNAWAY HORSE DID WHOLE LOT OF DAMAGE

BUT WHEN STOPPED AT LAST, ANIMAL WAS NOT HURT.

A horse drawing a one-seat runabout, owned by Mrs. Alice Sanford, of New Market, ran through Front street, this morning, at a time when that thoroughfare was congested with traffic.

Something frightened the animal and he started at breakneck speed east toward Park avenue, colliding with one owned by Mrs. Oscar Zugbaum, Sr., of Clinton avenue. The rear wheels of her wagon were wrecked, but the animal darted on dragging in and around other vehicles until it reached police headquarters. There it hooked up with an other light rig and in the tangle succeeded in breaking away from the runabout taking the shafts along. The other rig was not damaged.

Continuing its mad race the horse made a bolt for the sidewalk in front of the Woodhull & Martin building, where it crashed into one of the show cases, completely wrecking it. Felix Chargois, who just resigned as a member of the police department caught the infuriated animal before it could do any further damage. Roundsman Higgins took charge of the horse and placed him in George Cole's stables. He was uninjured and was able to be driven home later.

The lone occupant of the runaway rig was a pet dog. He was thrown out, but afterward jumped on the seat and refused to move.

William Maxwell, the driver, who had been left at the postoffice, ran through Front street in search of his rig. Just as he reached the office of the Public Service Corporation he fell to the sidewalk in a faint. Bystanders carried him into the P. S. C office. He regained consciousness in a half hour.

Mrs. Sandford is away from home and Mr. Maxwell has been in charge of her place.

FAT FEES GIVE WAY TO SALARIES, LESS PLUMP

COUNTIES TO GET SOME OF THE MONEY OFFICE HOLDERS HAVE RECEIVED.

Under the law of 1906, county clerks, surrogates, registers of deeds, and sheriffs elected this year will receive salaries instead of fees. The salaries are fixed on a basis of population. Union county officials will receive $5,500.

The salaries are fixed as follows: In counties with a population of between 125,000 and 200,000, $6,500; between 100,000 and 125,000, $5,500; between 75,000 and 100,000, $4,500; between 50,000 and 75,000, $3,500; between 30,000 and 50,000, $2,500; and in counties having less than 30,000 inhabitants, $2,000.

Essex and Hudson counties were placed under the salary system several years ago, under a separate law applying only to counties of the first class. The election in 1908 will abolish the sheriff's fees; not until 1910 will the fee system of compensation be entirely abolished in the county offices.

Mrs. Mary A. Smith.

Mrs. Mary A. Smith, aged 45 years, formerly of South Plainfield, died yesterday afternoon at her home in Metuchen from an attack of typhoid fever. A husband survives. The funeral service will be held from the late home and the Catholic church at Metuchen tomorrow afternoon, and the burial will be in St. Mary's cemetery, this city.

Will Attend K. G. E. Convention.

Dr. J. Hervey Buchanan, of Duer street, leaves today for the south on a ten days' vacation trip, which will include his attendance at the National convention of the Knights of the Golden Eagles at Huntington, West Virginia, on Tuesday, Wednesday and Thursday of next week. Before returning he will visit other points of interest.

Dooley Promised to Do Better.

Peter Dooley, of this city, was picked up in the borough last night on a drunk and disorderly charge. When arraigned before Recorder Dolliver this morning sentence was suspended upon his promise to do better.

Autoist Has Driver Arrested.

Ezekiel Dunham, colored, driver for S. C. Baker, West Fifth street, was arrested this morning on a charge of careless driving. An automobilist accused him of running into his car at Second street and Park avenue. A panel and a plate of glass in the car were broken. The hearing was laid over for two weeks.

—Plums for preserving—egg, green gages, and blue, the best that grow, at Neuman Brothers'. Fresh Monday.

HIT BY A B. & O. FLIER

His Wagon Caught in Tracks in Dunellen, Driver Almost Killed.

BOTH HIS HORSES DIE

Gates Unbarred For Him As Express Train Thunders Toward Crossing—Body of Horse Carried On Engine.

His way unbarred by the gates that are supposed to safeguard drivers and foot passengers, Lester Shearer, nineteen years old, drove a two-horse delivery wagon into the path of a B. and O. flier at the Prospect avenue crossing of the Central Railroad in Dunellen, last night. He is lying today, at Muhlenberg Hospital, unconscious and in a critical condition.

Shearer has been in the employ of his aunt, Mrs. Lena Hoerster, of Somerset street, who conducts a wholesale liquor business, for two years. He drove the wagon to New Market yesterday on a regular weekly trip, and was on his way home at 7:45 o'clock, when the accident occurred.

Just before the wagon reached the crossing, train No. 13, a local, went by. The gates were closed. As Shearer drove up the gates opened, and he started across the tracks. Train No. 503, rushing at express speed, bore down upon the rig. It is said that the train followed so closely on the local that the gateman did not see its approach. Shearer had no chance to drive the wagon clear.

The engine struck the horses, and Shearer was thrown from his seat. The animals were killed outright, and Shearer was picked up unconscious. He was hurried to the hospital in the ambulance, and Dr. G. W. Endicott took charge of the case. He was suffering from concussion of the brain, a torn scalp and a compound fracture of the left arm.

The accident blocked the road for a half an hour. The body of one of the horses was carried, jammed against the pilot of the engine, over two blocks, and it was necessary to use the drill engine from the Dunellen yards to pull it away. The wagon was not badly damaged.

The accident threw Miss Margaret Mohan, who is the daughter of a veteran railroad engineer, into hysterics. She witnessed it, and gave way to her nerves on the spot. She was taken to her home.

Shearer came to North Plainfield from Jersey City, where his parents, Mr. and Mrs. Jacob Shearer, live. Mrs. Hoerster, who is Mrs. Shearer's sister, notified them of the accident last night, and they came to this city today.

HANDKERCHIEF SHOWER FOR THE BRIDE-ELECT.

Hope Chapel Primary Teachers Remember Miss Edna Burr.

In honor of Miss Edna Burr, whose marriage to Fred Buckalew, will take place on Wednesday, September 11, the teachers in the primary department of Hope Chapel Sunday-school, of which Miss Burr is the superintendent, gave her a handkerchief shower, last night, at the home of the Misses Lounsbury, on Plainfield avenue.

The affair was planned by the teachers, assisted by the Misses Lounsbury. The rooms were decorated with red paper hearts, including a basket of hearts in which were placed the handkerchiefs. During the evening there was a program of vocal and instrumental music and refreshments were served.

Miss Burr is a graduate of the Plainfield High School, and Mt. Holyoke College. Since then she has been substitute teacher at the High School. This summer she was engaged to take charge of the summer school at the Y. M. C. A.

Planning Sunday-school Work.

The Sunday-school Teachers' Union is planning the work for the coming fall. A committee meeting will be held Monday night at the Y. M. C. A., at which time the program will be arranged. The first meeting of the union will be held Monday night, September 30. A later notice will be given as to details. It is proposed to secure the best possible speakers d uring the winter.

Press Ads. Do the Work.

L. D. Walker, of Dunellen, lost a red covered account book, yesterday morning. He advertised the loss in The Daily Press. It was found by Philip Phillips, of 921 Madison avenue, a reader of The Press, and returned it to the owner.

Police Case Laid Over.

Christ Rasmusan, arrested yesterday by Patrolman Saffron, for drunkenness and disorder, on complaint of William Hand, was arraigned in the city court this morning. The case was laid over until Monday.

—Daily Press want ads. pay.

There are many excellent bargains throughout the store not advertised. Come here and do your shopping. You will not be disappointed.

A. E. FORCE & CO.

"The White Store" Saves You Money.

We Give S. & H. Green Trading Stamps

This store closes daily at 5:30, in order to shorten the hours of labor for employes. Saturday we close at 10 p. m.

This Week Will Be Devoted to Profit Sharing.

By that we mean that the profits will be divided with our customeas on many things we desire to close out, ignoring profits in many cases. This is a season when we must close out many lines of goods rather than carry them over.

WHITE GOODS—Medium weight White Madras Cloth, suitable for waists for the cool mornings and evenings, with neat small dots; 25c value for, per yard ..... .20

GLOVES—Two clasp, double tips, black and white silk gloves, small sizes only; 75c value; to close them out, at ..... .25

HOSIERY—Ladies' Black Silk Lisle Hose, 8½ to 10; 29c value for 19c, or 3 pair for ..... .50

MISSES' HOSE—Medium weight black mercerized hose, sizes 5 to 9; 29c value for ..... .19

LACE COLLARS—Ladies' Embroidered Linen Collars; 25c grade for ..... .10

RUCHINGS—White and Colored Ruchings; 20c and 25c grade, for .. .12

LADIES' VESTS—Swiss Ribbed Pilling Vests, shaped with tape beading; 25c value for ..... .15

LADIES' LISLE RIBBED VESTS—Lace trimmed, silk tape beading; 50c value for ..... .35

VERANDA CUSHIONS—A small lot left; we will sell them for ½ price; 2 for ..... .05

REFRIGERATORS FOR INSTANCE WILL BE SOLD at just ½-PRICE—Here's an opportunity to get a first-class article always needed in every household at a price saving of from $5.00 to $10.00.

UNDERWEAR—Men's Balbriggan Underwear, shirts and drawers, in all sizes, always sold for 25c; closing price this week ..... .19

LAST CALL ON WASH SUITS—What there is left of our High-grade Wash Linen Suits will be sold this week for the ridiculous price of each $2.00

HAMMOCKS—It will pay you to buy your hammock now and lay it away after this season is over till next Summer.
$1.49 Hammocks now $1.19
$2.25 Hammocks now $1.59
$3.49 Hammocks now $2.49

SCREEN DOORS—Closing prices on all doors, light and dark wood, $1.25 value for ..... .98

SCREEN DOORS—Highly finished light colors; $1.49 value, for $1.19

FRUIT JARS—Mason Fruit Jars, quarts, dozen ..... .59

Mason Fruits Jars, pints, dozen ..... .55

LOETRIC FRUIT JARS—Extra quality, dozen ..... .98

Loetric Fruit Jars—Pint size, per dozen ..... .89

NEW FALL FLANNELETTES—A big range of new designs in this popular fabric suitable for Kimonas, Dressing Jackets, 34 inches wide, for yard .. .15

OUTING FLANNELS of the prettiest designs, soft and fleecy in a most excellent line of new styles; 14c, 12c and ..... .09

GRANITE WARE—On Centre Aisle Tables you will find a big assortment of bargain values at about ½ price—Kettles, Pans, Dishes, Coffee Pots, Preserving Kettles, etc.

ANOTHER TABLE containing imitation cut glass dishes, pitchers, etc., also China Pitchers, Pepper and Salt, Bric-a-Brac, etc., choice at ..... .10

DRESS SUIT CASES—If you are in need of a good case, here is the place to buy; Fibre Cases worth $2.50 for $1.98

LEATHER CASES from $2.25 up to $10

CANDY! CANDY! CANDY!—Large assortment of popular priced candies, positively fresh and pure; all this week at per lb 12½c and ..... .10

CHOCOLATES—Consisting of all the best flavors; sweets that are palatable and fresh, at, lb. ..... .25

SCHEERER & CROWN

74 and 76 Market St., Newark, N. J.

The most liberal credit house on earth. Prices always one-third lower than others ask for similar quality.

NO DEPOSIT REQUIRED

WE FURNISH A 3-ROOM FLAT COMPLETE FOR $75 00

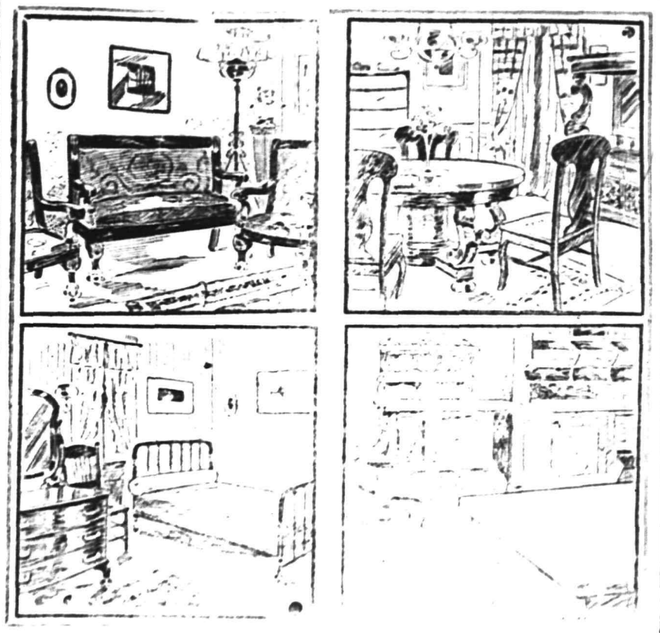

WE FURNISH A 4-ROOM FLAT COMPLETE FOR $100.00

A postal card will bring our salesman to your home to take your order on the following terms of credit:
For Furnishings of 1 Room, no deposit, Payments 50c weekly;
For Furnishings of 2 Rooms, no deposit, Payments $1.00 weekly;
For Furnishings of 3 Rooms, no deposit, Payments $1.50 weekly;
For Furnishings of 4 Rooms, no deposit, Payments $2.00 weekly

Carfares Allowed when Purchases are Made at the Store

Royal Granite Steel Ware

Best for the kitchen.

Guaranteed absolutely pure and safe to use.

Fruit Jars and Jelly Glasses

The Royal Jars a specialty.

For sale by

GAYLE HARDWARE CO.

Front Street and Park Avenue

GENERAL HARDWARE and HOUSEFURNISHINGS

Telephone 891-R

207 BROAD ST. ELIZABETH LOAN Co. 207 BROAD ST.

Reliable Money Lenders

Forget Your Money Troubles—We Can Show You How

Start life afresh. Borrow from us to pay the several you owe and make payments in keeping with your income. By so doing you keep your credit good. Ease up the pressure on yourself and have a chance to "turn around" in other things needed for the family.

An Illustration

One of our clients owed $48 between four people. His salary is $14 weekly; rent $12 monthly. To have paid $2 weekly to each creditor, combined with rent, would have left only $3 per week to meet expenses, buy clothing, etc.—an impossibility you will agree. He borrowed $50, paid all his creditors, made his future credit good, if ever needed; pays his rent, the loan payments, and has $9 each week to use as his judgment dictates.

MORAL:—Do likewise and avoid worry. Come in and we will talk it over with you, or drop a postal and a confidential representative will call on you.

FLIZABETH LOAN COMPANY.

Room 24, Hersh Bldg. N. Y. & N. J. Tel. 778-R. Elizabeth, N. J.

VICTOR OR EDISON RECORDS FOR SEPTEMBER NOW ON SALE.

Also selections as sung in The Red Mill, "Whistle It," Because You're You" and "Good-a-Bye-John."

HARRY K. LISTER, 161 NORTH AVENUE

Talking Machine Headquartere, Opp. Depot.

:-: HAWES' FALL STYLES :-:

SOFT AND STIFF HATS ARE IN BLAIR'S

"Town Toggery Shop" 119 Park Ave.

PUTNAM & DEGRAW.

Extra Quality Talcum Powder, bottle 10c
"Royal" Tooth and Talcum Powder, can 10c
Special lot of Back and Side Combs.
Japonette Silk Initial Handkerchiefs, at each 10c

IF YOU ARE LOOKING FOR

TRUNKS, SUIT CASES OR BAGS

CALL AT

O. M. DUNHAM'S, 129 Park Ave

TRUNK STRAPS—ALL SIZES.

MICHAELSEN & HAGE,

ELECTRICAL CONTRACTORS.

NO. 119 RICHMOND ST. TELEPHONE 974-R

House Wiring, Burglar Alarms, etc. All kinds of repairing. 7906mos

THE DAILY PRESS may be obtained from the following Newsdealers and Agents. 10c. a week.

CITY.

Union News Co. .....R. R. Station
J. M. Harper .....411 Park Ave.
E. A. Laing .....149 W. Front St.
A. D. Mallinson, Fourth and Liberty Sts.
Trolley Waiting Room....Watchung Ave.
M. Esth .....111 Park Ave.
Debele & Stahl .....113 Somerset St.
Blaney & Son .....331 Watchung Ave.
T. A. Garthwaite.....212 Watchung Ave.
A. Anderson .....657 West Fourth St.
John Mottley, Cor. E. 3d & Richmond Sts.

SUBURBAN.

Dunellen ..... B. Siriski
New Market ..... R. Burdick
Bound Brook .....Union News Co.
Bound Brook ..... L. M. Davis
Somerville ..... Jacob Genert
Westfield ....C. F. Wittke, A. E. Snyder
Westfield ..... J. W. Wall
Scotch Plains ..... Chas. Elliott
South Plainfield ..... Victor Attlee
Fanwood ..... Chas. Elliott
Netherwood ..... Blaney & Son

NEWS IN THE SUBURBS

BASKING RIDGE.

James Applin was overcome by gasoline fumes on Thursday at his home at Madisonville. He was cleaning clothes in the kitchen of his home, and his mother found him upon her return to the kitchen on the floor. He had fallen so that his face had struck the gasoline cloth, which he was using. He was unconscious, and it was some time before he recovered consciousness.

Mr. and Mrs. S. Voorhees, who had spent a part of the summer with relatives in Basking Ridge, have returned to Arlington.

Mrs. Phebe and Miss May Dunham, who had been visiting at the home of Charles B. Dunham, returned Thursday to Newark.

Calvin Dunham is visiting his uncle, L. A. Thompson, at Rockledge, his summer home at Lake Hopatcong.

Charles L. Roberts is visiting his mother for a few days this week at her home in Oceanic.

Wilbur Price, of Newark, was a recent guest of Calvin Dunham, at Madisonville.

Mrs. Kate Beem, of Bernardsville, was a recent guest of Mrs. A. Taupen.

STIRLING.

Mrs. F. V. Biscoe and her children, of Chestnut street, who had been spending a few months with relatives in Canada, arrived here recently.

The Junior Athletic Club of this place will play with the Canoe Brook A. C. Sunday afternoon at 3:30 on the latter's grounds.

The Meyersville Athletic Club will cross bats with the Far Hills A. C. this afternoon at 4 o'clock on the latter's grounds.

Mrs. Sadie Boyackchy, of College Point, is the guest of Mr. and Mrs. Abram Mardinley and family, of Chestnut street.

Miss Hazel Goodmen, of Summit, is being entertained here for a few days by Mr. and Mrs. John Ananson and family.

RAHWAY.

Afternoon services will commence Sunday afternoon at 3 o'clock in front of the First Methodist Episcopal church, Rev. William T. Stuchell leading.

Mrs. Joshua Cuttle has returned from a three weeks' stay in Boston.

Charles McChesney has returned from a visit at Freehold.

Mrs. M. E. Thorp is spending two weeks at Mt. Tabor.

Herman Gries is visiting in Boston.

RARITAN.

Mrs. Guy Burton and children, of Paterson, are guests of Mrs. Burton's mother, Mrs. Margaret Kane, of First avenue.

John Killiger, of New York, is spending his vacation with his sister, Mrs. Philip Hickey, on Somerset street.

Misses Rhoda and Catherine Corcoran are visiting Miss Mollie Illingsworth at New Haven, Conn.

The Mrs. McWilliams are visiting their sister, Mrs. T. J. Mulligan, at Waterbury, Conn.

Miss Mary Smith is visiting at the home of Mr. and Mrs. Thomas Watt at Far Hills.

Mr. and Mrs. Westmeyer are spending two weeks at Atlantic City.

Mrs. William Honan is visiting relatives in Philadelphia.

WESTFIELD.

The funeral services of Theodore H. McGarrah were held this afternoon at his late home. Interment will be at Monroe, N. Y.

Councilman Berner has started the work of Cleaning Clark's Lake, Westfield. The lake is to form part of a public park.

Owing to a change in location, the opening of the Glazebrook-Rumford School, in Westfield, will be delayed for a week.

The condition of Rev. Joseph Greaves, of Westfield, who has been ill for several weeks, is reported as improved.

The local Board of Health will hold a regular monthly meeting tonight at the town hall.

James M. Barclay has been appointed a special policeman on the Westfield force.

SOMERVILLE.

Mrs. G. S. Cooke, Miss Cooke, Mrs. J. V. Barcalow and Miss Barcalow, of Atlantic place, are staying at Lake George, N. Y.

Miss Mae Staats is entertaining Miss Alice Powell, of Albany, N. Y. and Miss Agnes Johnson, of New Haven, Conn.

J. C. Garretson, of the postal-carrier force, is taking his vacation. Voorhees Kline is substituting.

Mr. and Mrs. J. K. Brokaw are guests of Mr. and Mrs. Charles Huff, at Whitehouse.

Mr. and Mrs. John G. Gaston, of North Bridge street, are staying at Asbury Park.

Mr. and Mrs. Aaron Kline have been spending this week at Atlantic City.

Miss Ella Smith is visiting her sousin, Miss Lyon, at Pluckemin.

Mrs. John Maxwell has returned from her outing at Asbury Park.

Miss Hickman, of Trenton, is a guest of Mrs. William Parry.

CHATHAM.

The Athletics will meet the Parksides of Morristown on the local base ball grounds this afternoon. Lacey and Wagner will be in the points for the Athletics and Holton and Dempsey for the Parksides.

Collector Lawrence Day, Henry Day, and Henry T. Berry left this morning for Great South Bay, where they will spend several days fishing.

Miss Ethel Smith is spending a month at Nashville, N. C., and before her return will visit the Jamestown Exposition.

Mrs. E. L. Phillips and daughter Edna, have gone to Point-o'-Woods, Long Island, for a week.

Charles M. Lum returned from his European trip yesterday.

CHRISTIAN FIELD.

The W. C. T. U. at its business meeting on Thursday, discussed plans for a fair to be held this fall.

John Hand Camp, No. 28, Sons of Veterans, will meet on Tuesday night, September 17, when several new members will be initiated.

Rev. A. C. McCrea, the pastor, will occupy his palpit at the First M. E. church, tomorrow, and the choir will resume its place at the services.

The regular communion service will be held at the Park Avenue Baptist church tomorrow morning. Rev. A. E. Finn, the pastor, will be in charge. The Bible School will continue to meet at 11.45 o'clock following the morning service.

The annual meeting of the W. C. T. U. will be held in the rooms on Madison avenue, Thursday, September 12, beginning at 11 o'clock in the morning. There will be election of officers, reports, the superintendent's annual address and the consideration of plans for the coming year.

JOURNALISTIC OPINIONS

Justice Fort's Attitude.

The return of Supreme Court Justice J. Franklin Fort from Europe, and the statement he made upon his landing in this country yesterday, have not changed the Gubernatorial situation in the least so far as he is concerned. His prepared interview was entirely non-commital as to things political, but he frankly admitted, in response to questions, that he would like to be the next Governor of New Jersey. He did not propose, he said, to make any canvass whatever for the nomination, but if the honor came to him he would resign from the bench and actively engage in the campaign for election. This is exactly the stand that Justice Fort assumed before he sailed, as was made public by friends who had been taken into his confidence. There is no likelihood of his changing his position when he becomes more fully informed as to what has transpired in a political way during his absence from New Jersey.

This fact makes it apparent that the reports that he would withdraw from the contest were entirely unwarranted, for he cannot withdraw from a race in which he is not formally entered. It might be possible for his friends to withdraw him, but they are not apt to do that, and he will undoubtedly be a factor in the primary contest, in Essex county next Tuesday. He has not appealed for votes, he has set forth no platform, and he has made no promises. Those who cast their ballots for him, therefore, must be impelled to do so by the knowledge that he is the favorite of the county in office, or because they have confidence from his record that he is better fitted or more available for the honor than Sheriff Frank H. Sommer. So far as the Republican voters of Essex county will be permitted to decide in the primaries, they must make their choice between Messrs. Sommer and Fort, and the outcome of the primary contest will be watched for with great eagerness all over the State.—Newark News.

BOTH PARTIES STRONG.

Republicans and Democrats Announce Candidates.

North Branch, Sept. 7.—While Bedminster Township is usually in the Democratic column, both the Republican and the Democratic parties have strong tickets in the field for the coming primaries. The candidates for convention delegates are as follows: Republican State convention, First district, George Wickenhauer; Second district, C. Ledyard Blair. Democrat State Convention, First district, Thomas Moore; Second district, no choice. Republican county convention, First district, R. Dowling Owens; Second district, John Badine. Democratic county convention, First district, William R. Moore and Charles Woods; Second district, Frederick K. Lamerson and H. B. Mayberry.

The township candidates for the different offices are as follows: Republican—Freeholder (one to elect), George E. Crater, Josiah Ludlow; township committeeman, John McD. Lane; surveyors of highways, William V. Smith and George Metzler. Democratic—Freeholder, (one to elect), William C. Powelson, Zachariah Smith; township committeeman (one to elect), Charles Woods, Richard B. Duyckinck; member of executive committee, First district, Thomas Moore; Second district, Oliver H. Perry; surveyors of highways, Frederick K. Lamerson, Joseph M. Pickell; poundkeepers, Thomas Howard, John Kenealley and Thomas Howard.

The appropriatios to be voted for are as follows: Democratic—For roads, $2,500; poor, $1,000; incidentals, $500; hand and team on road, forty cents per hour; hand on road, twenty cents an hour; repairs on road near A. B. Van Derbeck's $150. Republican the same.

WANTS WESTERN PASTOR.

Liberty Corner Church Calls Rev. V. V. Nicholas, of Montana.

Basking Ridge, Sept. 7.—The Presbyterian church at Liberty corner held a congregational meeting Thursday evening for the purpose of calling a pastor. The meeting was presided over by Rev. J. T. Reeve, of this place, moderator of the session. After hearing the report of the pastoral committee, which was given by Judson Westlecraft, the names of two candidates were placed in nomination. The vote was unanimously given in favor of Rev. V. V. Nicholas, of Montana.

Mr. Nicholas is a native of Pluckemin, and is well known in the community. It was voted to offer the pastor-elect a salary of $700 a year, an annual vacation of three weeks, and the use of the parsonage. Judson Westlecraft and C. C. Acken were appointed commissioners to prosecute the call before presbytery. It is not yet definitely known whether Mr. Nicholas will accept the call. If he does it is expected he will take charge of the congregation by November 1.

PERSONAL.

Miss Garretson, of East Millstone, has returned home after a visit with friends here.

Mr. and Mrs. Everett Sherwin have moved from Madison avenue to Elmwood place.

Miss Clara Van Fleet, of Jackson avenue, has returned home from a trip to Bermuda.

Merrill Higgins, of this city, has returned from a visit with relatives at North Branch.

Miss Anna Rutskie, of Roycefield, has returned home after a visit with Plainfield friends.

The Misses Herr, of Flemington, have returned home after a visit with Plainfield relatives.

Miss Harriet Higgins, of Liberty street, is visiting her grandfather, C. B. Stout, of Centreville.

Mr. and Mrs. Christopher Huff, of Plainfield, have returned from a visit with relatives at Centreville.

John Manley, of Park avenue, will leave today for Ocean Grove, where he will remain for a week or two.

Mrs. William Belter, of East Front street, who has been quite ill for several weeks, is much improved.

Mr. and Mrs. Ferdinand Rockafellow, of Park avenue, are parents of a daughter, born to them yesterday.

Rev. E. M. Rodman and daughter, Miss May Rodman, of East Seventh street, are home from Saunderstown, R. I.

Miss Bertha Felmley, of this city, has been visiting at the home of Theodore Fisher at New Germantown.

Miss Annie McCluskey, of West Front street, has returned from Rocky Hill, where she spent her vacation.

Miss Carrie Belter, of East Front street, who has been spending her vacation in the Catskills, has returned home.

Mrs. Walter C. Dobbins and daughter, of West End avenue, have returned from a visit with relatives at East Millstone.

Miss Mabel Jenkins, of East Sixth street, a teacher in the public schools at Allegheny City, Pa., has returned there for the fall and winter.

Mrs. George B. Wean and children, of West Fourth street, returned home yesterday from Ocean Grove, where they have been spending a month.

Tax Collector and Mrs. George F. Brown, of Grove street, returned yesterday from Mt. Pocono, Pa., where they have been spending their vacation.

Mrs. William D. Pike, of East Front street, accompanied by her parents, Mr. and Mrs. W. B. Smith, of Atlantic Highlands, are sojourning in Canada.

MENINGITIS INCREASE.

Deaths from This Disease Growing, According to Report of Vital Statistics Bureau.

Trenton, Sept. 7.—The number of deaths reported to the Bureau of Vital Statistics for the month ending August 15 last, was 3,232. By ages there were 1,066 deaths among infants under one year, 311 deaths of children over one year and under five years, and 686 deaths of persons aged sixty years and over.

Infantile diarrhoea caused 689 deaths, an increase of fifty over the corresponding period last year. The deaths from scarlet fever numbered twenty-eight. During the previous four months this disease had caused deaths as follows: April, thirty-four; May, twenty-five; June, twenty-four; and July, twenty-seven. These figures are noticeably higher than those for the preceding seven months, the average for which was 9.85.

Diphtheria caused forty-one deaths, the average for the previous twelve months having been fifty-six. Cerebro-spinal meningitis (thirty-eight deaths) shows an increase above the average. The diseases of the respiratory system show the usual diminution which occurs in summer.

During the month ending August 31, 725 samples were purchased for examination, under the direction of the State Board of Health. The number above standard was 501, the number below standard was 131, and the percentage of specimens adulterated was 20.7.

During the month ending August 31, 1907, 689 specimens were examined for diagnosis as follows: From suspected cases of diphtheria, 142; tuberculosis, 232; typhoid fever, 283; malaria, 19; miscellaneous, 13.

S. P. C. C. ACCUSES MOTHER.

Woman Said to Have Hit Daughter With Flat Iron

Morristown, Sept. 7.—According to the S. P. C. C., of this city, Mrs. Catherine Bowden, of Morris Township, used "undue severity in maternal correction" in discipling her thirteen-year-old daughter, Sarah. It was represented that she hit the girl in the back with a hot flat-iron, burning her badly.

The mother's defense was that the girl has been associating with persons whom she considered unfit society for her, and Mrs. Bowden asserted she had tried every method of moral suasion to induce the girl to give up her associates, but without avail. The case came before Justice of the Peace Edward C. Johnston, who bound Mrs. Bowden over to keep the peace, Phoenix Miller becoming her security.

SPORTS HERE AND THERE

DIAMOND DUST.

This afternoon at Crescent Oval, the Clinton Avenues will meet Scotch Plains in a post-season contest. In view of the strong rivalry between these teams, the game should be a fine one.

"Willie" Deegan has returned from Asbury Park, with Mrs. Deegan, and he is looking fine. "Willie" has not been playing ball very much this season, apparently having lost interest in the game.

The Jersey City Eastern League team has been greatly helped this season by securing several major league twirlers. They have proved too strong for the opposing teams as a rule.

Howard Craig, captain of the Y. M. C. A. team, has returned from his vacation. He is already planning for next season's baseball team and he hopes to make it stronger than ever.

Ralph Schoonmaker has proved to be a good utility man behind the rubber. He has all the qualities of a good ball player and fights hard to win.

Out of fourteen games played this season, the East Millstone team has won thirteen. They will play one more contest with Carl Fleischman's "All Collegiates," before closing the season.

The Westfield team, which gave the Clinton Avenues such a hard rub a few weeks ago, will meet the locals on Crescent Oval next Saturday. The contest should draw a large crowd.

Scott, who has been playing with the Y. M. C. A. boys during the past few weeks, is a valuable man. He can fill in most any position and as a sticker he is hard to beat.

The Giants are riding the greased plank this season and there is now no hope for them. The Quakers let them down another notch on Thursday to the tune of 5 to 2. The best thing possible for McGraw's men now is to plan for next season by getting the team in better condition and strengthening the weak places. There is plenty of room for improvement.

GOLF.

The final play for the Scratch cup at the Plainfield Contry Club today between Dudley H. Barrows and Lester Glenney should be exceptionally interesting to members of the club. Both players are at the top of their game and the match will undoubtedly be a close one.

Other events at the Plainfield Country Club today include the weekly competition for the Golf Committee and Green Committee cups. These competitions are increasing in interest as the season draws to a close and from the present outlook it would be exceedingly difficult to pick the winner.

The weekly competition for the President's, Club and September cups will hold the attention of the members of the Park Golf Club today and as a majority of the players are home from their vacation, there should be a large field.

An additional event will mark the play at the Plainfield Country Club today, it being the initial competition for the Autumn cup, Classes A and B. This will extend through the fall months.

An extra event scheduled at the Plainfield Country Club for next Saturday is a four ball foursome for cups.

At the Westfield Golf Club today there will be handicap match play for the players who qualified on the first four Saturdays of August. On the last Saturday of the month there will be the qualifying round for the club championship, a scratch event, open to all members of the club. The lowest sixteen scores to qualify for championship match play during October.

It is possible that the Park Golf Club will play a return home match with the Middlebrook Country Club, of Bound Brook, this fall. In the first match at Bound Brook the Parks were badly defeated, but now that the players are in better form the result should be different.

Charles A. Reed, one of the most active members of the Park Golf Club, has returned from his vacation and is in excellent condition to continue playing his favorite game. He intends to get busy now and land some of the cups in competition.

(Other sporting news on page eight).

Milton G. Fischer, of East Orange, has returned home after a visit with Harold A. Nomer, of East Seventh street.

Ralph Bingaman, of East Ninth street, is enjoying an auto trip to Jamestown, Washington and other points of interest in that vicinity.

Harold C. Fenno, of Watchung avenue, returned yesterday to Williams College, where he will be a senior this year. Williams opens September 20.

—The Somerset County Board of Freeholders will hold a regular meeting at Somerville on Tuesday.

Now is Your Time to Buy Footwear.

$5,000.00 worth of good reliable Footwear that must be sold at a very low price to make room for our large and complete fall lines coming in soon. Our loss—your gain—don't delay—get busy at once—as these will not last long. Dollars in your pockets.

MEN'S SPECIALLY PRICED MEN'S

Hanan's $6 and $5 Oxfords, must all go at - - - - - **$3.98**

$3.50 Snow's Old Glory line Oxfords, must all go at - - **2.98**

$3 Gun Metal and Patent Colt Welt Oxfords, must all go at **2.48**

WOMEN'S——LOW PRICED——WOMEN'S

$4.00 Patent Colt, Kid and Gun Metal Oxfords, **$2.98**
$3.50 Patent Colt, Kid and Gun Metal Oxfords, **$2.48**
$2.50 Patent Colt, Kid and Gun Metal Oxfords, **$1.98**
$1.75 Patent Colt, Kid and Gun Metal Oxfords, **$1.48**
$1.50 Patent Colt, Kid and Gun Metal Oxfords, **$1.23**

Your increased money value here for a short time.

F. A. DUTTENHOFER,
161 EAST FRONT STREET.

DID YOU ever think of how incomplete your home is without a Piano?

Have you ever thought of how much pleasure you could add to your home by purchasing a Piano?

Perhaps you have thought about it, but have put off purchasing from time to time and are still without one.

Why not decide to get one now; there is never any better time than the present.

We can sell you a beautiful Upright Piano which we can conscientiously guarantee and recommend to you for from $250 up. You can make a small first payment; the balance in payments to suit your income.

We invite you to our warerooms to look over our beautiful stock of Pianos.

Mathushek & Son Piano Co.,
Factory Branch Warerooms,
310 W. FRONT ST., PLAINFIELD, N. J. TEL. 910-J

A. M. GRIFFEN,
119-123 E. Front St., Plainfield, N. J.

$5 Offer for 2 Weeks— BICYCLE SALE

During the next two weeks will sell you an "Ideal" or "Rambler" Bicycle at $5.00 less than the regular price.

TEN PER CENT. REDUCTION
On all Water Coolers. We have Galvanized or Porcelain lined coolers in stock.

CLOSING OUT WINDOW SCREENS
Price Will Suit—If We Have the Size.

HAMMOCKS.
$1.25 Hammocks at ..... .98c
$1.50 Hammocks at $1.19
$2.40 Hammocks at $1.98
$3.15 Hammocks at $2.49

HARDWARE AND HOUSEFURNISHINGS A SPECIALTY.

Plumbing and Tinning.

MARCHANT BROS.,
PLAINFIELD MILK AND CREAM CO.
REMOVED TO
112 WATCHUNG AVE.

FURNITURE AND STOVES
All stoves guaranteed to be the finest bakers. Best goods at the lowest prices. Come in and look at our goods,
SACHAR & SACHAR,
138 EAST FRONT STREET.

DOWNWARD COURSE.

Fast Being Realized By Plainfield People.

A little backache at first.
Daily increasing till the back is lame and weak.
Diabetes and finally Bright's disease.
This is the downward course of kidneys ills.
Don't take this course. Follow the advice of a Plainfield citizen.

G. R. Leland, of 423 West Second street, Plainfield, N. J., says: "I suffered as much as any person on earth from sever backache, pains in my head and linmbs, occasional dizzy spells, sensation of all goneness and a general loss of ambition and strength. I doctored but none of the medicines I used seemed to benefit me. On being advised to try Doan's Kidney Pills I did so, and am glad to say that I met with most satisfactory success, as they drove away all my aches and pains and made me feel like a new man. I can recommend Doan's Kidney Pills highly and also willingly."

For sale by all dealers. Prince 50 cents. Foster-Milburn Co., Buffalo, New York, sole agents for the United States.

Remember the name—Doan's—and take no other.

W. F. DAY & BRO. CATERERS

Unsurpassed service for weddings, receptions and entertainments.
Write us for estimates.
Everything the very best, and equal to any in New York.

TELEPHONE 229
899 BROAD ST.
NEWARK

WE MAKE IT CLEAR TO YOU.

no matter how dimly you may have seen it before. You can read the smallest type with the greatest ease after we have fitted you with Spectacles or Eye-Glasses. We take particular care in the measurement of your sight, as a too strong glass would have as bad an effect upon the eye as would a weak one. Do not suffer from eye-strain or from headache. Maybe all you want is proper glasses to wear.

STILES & CO.,
PHILADELPHIA EYE SPECIALISTS.
105 EAST FRONT STREET.
WILL examine your EYES FREE OF CHARGE ON THURSDAY. Hours 11.15 to 4.30. Glasses if needed at moderate prices.

UNION COUNTY ORPHANS' COURT.

In Matter of the Application of James Ryan, Executor of the will of Thomas O'Gorman, Deceased, For Sale of Land to Pay Debts.) Order to Show Cause.

James Ryan, Executor of the will of Thomas O'Gorman, deceased, having exhibited to this Court under oath, a just and true account of the personal estate and debts of said deceased, whereby it appears that the personal estate of said deceased is insufficient to pay his debts, and requested the aid of the Court in the premises: It is, on this thirty-first day of July, nineteen hundred and seven, ordered that all persons interested in the lands, tenements, and real estate of said Thomas O'Gorman, deceased, appear before the Court, at the Court House, in the City of Elizabeth, on the second day of October next, at ten o'clock in the forenoon, to show cause why so much of the said lands, tenements, hereditaments, and real estate of the said Thomas O'Gorman, deceased, should not be sold as will be sufficient to pay his debts, or the residue thereof, as the case may require. And it is further ordered, that this order be set up and published in one of the newspapers of this State, as by the statute directed.

By the Court.
GEORGE T. PARROT, Surrogate.
$3.6 oaw

Flor de Timbo
Clear Habana.

Get It at Timbo's

Scene from "Marrying Mary," at New Plainfield Theatre, Wednesday, September 11.

Amelia Bingham, in a Scene from "The Modern Lady Godiva," at New Plainfield Theatre, Saturday afternoon and Night, September 7.

ALL READY

to receive goods of all kinds in finest Fireproof Storage Warehouse in the State. . . . .

MONO

Fireproof Storage Warehouse

OPPOSITE FREIGHT HOUSE.
DOWN TOWN OFFICE
105 EAST FRONT ST.

R. W. BARNES.
217 PARK AVE. 'PHONE 344-L.
GROCERIES, VEGETABLES and FRUITS
Best Creamery Butter, Pickles, Fancy Cheeses, Chipped Beef, Boiled Ham and Corned Beef.

LOCAL AMUSEMENTS

Not since Amelia Bingham first became her own manager, according to press notices, has she had so daring a play as "A Modern Lady Godiva," which she will present here this afternoon and tonight. The scenes of the new play are laid in London at the present day.

William Collier and his farce, "Caught in the Rain," will be seen at the New Plainfield theatre on September 13. Mr. Collier's popularity was never greater than it is now, and it is probable that at no time in his career has he succeeded in making his audiences laugh so often and so heartily as he is doing at present.

Hap Ward has with him in his musical comedy, "Not Yet But Soon," to be seen at the New Plainfield theatre September 12, four comedians, any one of whom should be able to carry the burden of a musical farce. They are Fred Wyckoff, Lew Kelly, Ed. Gilmore and Abe Friedland.

At the New Plainfield theatre on September 10, Eldredge & Meakin will present Mary T. Stone and Algernon Tassin's romance of the west, "Judith of the Plains." This is Mr. Tassin's first drama but he has long been a contributor of short essays and poems to the Metropolitan Magazine.

Marie Cahill, star of "Marrying Mary," the Royle-Burt-Hein musical play which will be seen at the New Plainfield theatre, September 11, was born in Brooklyn. Miss Cahill announces with much pride that she "never spoke a piece," during her childhood, and that she was never precocious and never gained the reputation of being an infant phenomenon. She was never a member of the chorus.

AMUSEMENTS.

The opening week at Proctor's newest playhouse at Elizabeth, has passed and all who attended the theatre are unanimous in their praise of everything connected with "Elizabeth's Theatre Beautiful." The soft color scheme of old ivory, and vertigris, given first, attracts attention, then the cleanliness and cheerful aspect af all appurtenances, catches an eye, then the stage, with an entire new scenery, greet one, then the show, a typical "Proctor show" every art of the headline variety, gives the patron that satisfied feeling as he leaves the theatre. The retiring rooms for the ladies, and smoking rooms for the gentlemen, are but one of the many attractions, that appeal to playgoers. Think of a Broadway show almost at your door, without Broadway prices, and you have the advanced vaudeville of F. F. Proctor, as seen at Elizabeth. Sidney Deane's production of "Christmas on the Island," Nat Haines, The Four Nelsons, Jas. A. Kiernan & Co., Milt Wood, and the other vaudevillians who amuse the patrons this week, give way next week to an equal entertaining groupe of performers next week. The large bill will be headed by that well known and popular emotional actress, "Patrice," in her greatest success, "A New Year Dream." Trumbull Sisters Sextette, composed of the Misses Magie Trumbull, Frances Trumbull, Violet Wood, Billie Seaton, Matie Adams, Estelle Wilmot, who are a bevy of pretty girls who can sing and dance. Al. H. Weston and Irene Young will appear in the latest laughing absurdity by Junie McCree and John Gilroy, entitled in "The Gadding Gossipers." One of the best of all comedy singing quartettes, The Gaiety Comedy Four, will dispense popular music intermingling with good clean comedy. McRea and Poole offer an act that is of the greatest marksman of the age. One of McRea's feats is that of shooting two rifles, one in each hand. Harry Jolson is a black-face comedian with an operatic voice that shows an evenness of tone that is seldom heard in the varieties. A new and amusing series of motion pictures will also be shown. Taken all and all the program is one that is in keeping with the bright newest of Proctor's Theatre Beautiful in Elizabeth.

HUNTERDON APPROPRIATIONS.

Freeholders Decide that $68,000, Outside Road Budget, Will Be Necessary to Run County.

Flemington, September 7.—Hunterdon County Freeholders held their meeting here Thursday. Following are the appropriations for the current year: Incidentals, $1,500; coroners, $450; courts, $16,000; county buildings, $2,000; freeholders and officers' salaries, $6,750; advertising and printing, $1,000; county jail, $2,000; asylum, $14,000; stationery, $500; bridges, $12,000; elections, $6,500; county superintendent and examiners, $800; taxed costs, $1,600; County Board of Taxation, $1,300; discounts, $1,200; transportation of prisoners, $100; total, $68,000.

The appropriations on county roads were as follows: Flemington-Ringoes road, $22,568.42; cross drains, culverts, etc., $1,000; engineers and printers' fees, $900; discount, Flemington-Ringoes road, $1,000. Total for macadam roads, $26,468.42. The total tax levy is $88,468.42.

Rev. Dr. and Mrs. C. W. Parsons, of Park place, have returned from their summer outing in the Adirondacks.

THE DAILY PRESS.

Home News. Independent in Politics.

A. L. FORCE, Editor and Proprietor.

Published Daily, except Sunday, at 3 p. m.

105 North Avenue. Telephone 61.

Two cents a copy. Ten cents a week. $5.00 a year in advance. Delivered by carrier or by mail. No extra charge for papers mailed to points in the U. S. and Canada.

The Daily Press has the most complete carrier and mail service of any paper in the metropolitan district.

Any subscriber failing to receive a single issue will confer a favor by notifying the business office.

Advertising rates mailed on application.

Copy for Change of Advertisements to ensure change the same day must be at the office by 9 a. m

Plainfield, N. J., September 7, 1907.

PERSONAL.

Miss Julia Eldridge, of Hempstead, L. I., has been stopping at Westfield.

Miss Isabel Randolph, of Central avenue, is visiting relatives in Westerly, R. I.

Miss Maggie Rickett, of Fairview avenue, has returned from a sojourn at Asbury Park.

Mrs. G. W. Neff, of Fairview avenue, has returned from a three weeks stay at Ocean City.

Miss Gertrude Berkham, of Watchung avenue, is visiting the Misses Emmons, of Belmar.

Ray McDonald, of Watchung avenue, has returned from a two weeks' stay at Asbury Park.

Miss May Berkham, of Watchung avenue, has returned from a short stay at Asbury Park.

Mr. and Mrs. Joseph A. Blatz, of Somerset street, are spending two weeks at Asbury Park.

Peter W. Vroom, of Pluckemin, is spending a few days with C. W. Harden, of Somerset street.

Charles Coll, of Fairview avenue, has returned from a sojourn of a month in Massachusetts.

Murray Burtis, of Fairview avenue, is traveling through New York State on a business trip.

Malcolm Van Arsdale, of Grove street, who has been spending a month in Maine, has returned.

Mrs. A. L. Bennett, of Watchung avenue, has returned home after a two weeks' stay at Asbury Park.

Mrs. John Motley, of Manning avenue, who has been seriously ill during the past month, is much improved.

Mr. and Mrs. C. W. Holland, of West Seventh street, are home from their summer sojourn at Atlantic City.

Mr. and Mrs. E. A. Vermeule, of Jackson avenue, have returned from Asbury Park, where they spent two weeks.

Among recent arrivals at the Lake View House, Lake Hopatcong, N. J., are Mr. and Mrs. M. F. Burton, of this city.

Miss Mary Daly, of Manning avenue, has moved to her new house, which she has had built on Watchung avenue.

Mrs. T. A. Neely, of Pittsburg, Pa., is visiting at the home of Mr. and Mrs. Hermann Berkham, of Watchung avenue.

Mr. and Mrs. John Matthews, of Somerset street, who have been spending three weeks at Asbury Park have returned.

Mrs. Isabel Milne, of Willow avenue, and her sister, Miss Rafferty, have been stopping at Orr's Island, on the Maine coast.

Lester Matthews, of Somerset street, has returned after a week's stay at Asbury Park. He was registered at the Carlton.

D. M. VanVliet and family, of Washington avenue, have returned from Forest Lake, N. Y., where they have spent the past month.

Miss Gill, of Wilkesbarre, Pa., has returned home after spending several weeks with her sister, Mrs. James Hurley, of Belmont avenue.

Miss Adele Heath and niece, Miss Carrie Chase, of Fall River, Mass., are guests at the home of Mr. and Mrs. Robert Clark, Jr., of 159 Jackson avenue, the borough.

Mr. and Mrs. William Van Zandt, of the borough, has returned home after a six months' stay in Florida. They are now stopping on Fairview avenue, prior to moving to their home on Watchung avenue.

Last Dollar Excursion to Hopatcong.

The last of this season's dollar excursions to Lake Hopatcong via New Jersey Central will leave Plainfield at 9:51 a. m. on Sunday, September 8. The lake is more beautiful than ever

9 5 3

Our Ginger Ale

Finest in the World

EASTERN BOTTLING COMPANY

Bottlers of Ballentine's Beer

W. Second St. & Central Ave.

'Phone 190

SUNDAY IN THE CHURCHES

Baptist.

First—Rev. Dr. J. A. Chambliss, pastor—9:30, Sunday-school; 10:45 and 7:45, preaching.

Park Avenue—Rev. A. E. Finn, pastor—10:30, preaching, subject, "Sweet Fellowship With Jesus;" communion at close of sermon; 11:45, Bible school; 7:45, preaching, subject, "The Unlimited Ministry of Jesus."

Faith chapel—Rev. J. W. Musson, pastor—9:40, Sunday-school; 10:00, Baraca Class; 11:00, preaching, subject, "The Christian in the World;" 7:00, Christian Endeavor; 7:45, preaching, subject, "The Sinner's Folly."

Mt. Olive Baptist—Rev. M. A. Alexander, pastor—11:00, preaching; 11:00, Sunday-school; 7:30, preaching.

Calvary Baptist—Rev. G. W. Bailey, pastor—10:45, preaching; 3:30, Sunday-school; 7:45, preaching.

Ebenezer—Rev. P. T. Morris, pastor—11:00, preaching; 3:00, Sunday-school; 7:45, preaching.

Reformed.

Trinity—Rev. Dr. Cornelius Schenck, pastor—10:45, preaching by Rev. E. P. Johnson, D. D., of New Brunswick, preaching; 9:30, Sunday-school; 7:45, preaching.

German—Rev. C. H. Schneegas, pastor—10:45, preaching in German; 8:00, preaching in German.

Marconnier chapel—Rev. J. Tucker Lansdale, pastor—11:00, preaching; 3:00, Sunday-school; 7:45, preaching.

Presbyterian.

First Presbyterian—Rev. Charles E. Herring, pastor—10:00 a. m., Sunday-school; 11:00 and 7:45, preaching by Rev. Lewis Bond.

Crescent Avenue—Rev. Dr. John Sheridan Zelie, pastor—10:30, preaching by Rev. Dr. John R. Sutherland, of New York city.

Hope chapel—Rev. L. R. Howard, pastor—10:30, preaching; 8:00 p. m., preaching.

Warren chapel—Rev. J. O. McKelvey, pastor—10:45, preaching; 2:30, Sunday-school; regular evening service at 8:00.

Bethel chapel—Rev. F. D. Tildon, pastor—Services 11 a. m. and 8 p. m.

Episcopal.

Grace church—Rector, Rev. E. Vicars Stevenson; rector-emeritus, Rev. E. M. Rodman.

Mission Church of the Heavenly Rest—Rev. Charles L. Townsend, rector—9:45, Sunday-school; 11:00, morning service.

St. Stephen's—Rev. Arthur S. Peck, pastor—7:30, low celebration; 9:45, Sunday-school; 11:00, matins, litany and sermon; 7:45, evensong.

Holy Cross—Rector, Rev. George A. Warner—7:30 a. m., holy communion; 9:45 a. m., Sunday-school meets in parish house (except first Sunday in the month); 10:00 a. m., rector's Bible class for young men and women in the parish house; 11:00 a. m., morning prayer and sermon (except first Sunday in month); 7:45 p. m., evensong and sermon.

Grace Church Colored Mission—Rev. J. H. Simons, curate—7:30 a. m., Holy Communion; 9:30, a. m., Sunday-school; 11:00 a. m., morning prayer and sermon; 8:00 p. m., evensong and sermon.

Methodist Episcopal.

First—Rev. A. C. McCrea, pastor—9:30, Sunday-school; 10:30 and 7:45, preaching by the pastor.

Grace M. E.—Rev. Charles Wesley Parsons, pastor—9:45, Sunday-school; 11:00, a. m., preaching by pastor, subject, "The Righteous Combine;" 6:45, Epworth League, Benjamin Schuck, leader; 7:45, preaching by pastor, subject, "Character Sketch—Solomon the Brilliant Failure."

Monroe Avenue M. E.—Rev. Dr. E. E. Roberson, pastor—10:30, preaching by Rev. Edward Mount, of Asbury Park; 7:15, Epworth League; 8:00, preaching by Mr. Mount.

Mt. Zion A. M. E.—Rev. J. T. Diggs, pastor—10:00, preaching; 3:00, Sunday-school; 8:00, preaching.

Roman Catholics.

St. Mary's—Rev. Bernard M. Bogan, rector—Masses, 6:30, 7:30, 8:30, 9:30, 10:30 a. m.; Sunday school at 2:30; vespers at 3:30.

St. Joseph's—Rev. William H. Miller, rector—Masses at 8:30 and 10:30 a. m., Sunday-school at 3:00; benediction of the blessed sacrament at 3:30.

Congregational.

Congregational church — Rev. C. L. Goodrich, pastor—10:30, preaching and Lord's Supper; 11:55, Sunday-school.

Swedish Evangelical Pilgrim church—Rev. Theodore Englund, pastor—10:30 a. m., 7:30 p. m., preaching.

Friends.

Meeting house, Watchung avenue and Third street—Meeting First-day at 11:00 a. m.

Unitarian.

All Souls'—Rev. A. C. Nickerson, pastor—10:30 a. m., preaching by pastor.

Lutheran.

German Lutheran—Swedish service, 8 p. m., preaching by Rev. C. B. Thunburg, of Kenilworth, N. J.

St. Peter's German Lutheran—Rev. J. Duerschner, pastor—Grove street—9:30, Catechetical Instruction; 10:30, preaching in German; 8:00, preaching in Swedish.

Christian Science.

Services 11 a. m., in room 323, Babcock building.

Disciples of Christ.

Christian Church—Rev. Phil A. Parsons, pastor—11:00, Prayer and communion; 2:30, Sunday-school; 7:45, preaching.

Not Classified.

Gospel Mission, East Front street and Bank place—7:30 p. m., preaching.

Y. M. C. A.—4:00, men's meeting.

Salvation Army—Services 11:00 a. m. and 8:0 p. m., preaching by Captain and Mrs. F. Gallagar, of Jersey City; special music.

West End Tabernacle—3:00, Sunday-school; 7:45, evensong; 8:00 p. m., preaching.

Plainfield Rescue Mission—7:45 p. m., in W. C. T. U. rooms, J. W. Gavett, leader.

Mr. and Mrs. A. N. Selter, of Rockview avenue, are registered at the Lake Mohonk Mountain House, New York, where they will spend this month.

THE WOODHULL & MARTIN STORE

Saturday Special Offerings.

New Neckwear for Women

The newest styles in Ruching Collars, Chemisettes, Collar and Cuff Sets, Coat Sets in lace and linen, silk and lace bows and feather boas.

An elegant line of Washable Belts; regular 50c and $1.00 goods, special at **25c and 50c.**

Sale of Lace at **5c a yard**—Linen Torchon Edges and Insertings; regular 10c a yard.

42x36 in. Pillow Cases, 2½ inch hem, at **20c a pair.**

45x36 inch Pillow Cases, 2½ inch hem, at **25c a pair.**

40x22 Bleached Turkish Bath Towels, **2 for 25c.**

44x22 Bleached Turkish Bath Towels at **20c each.**

52x24 Bleached Turkish Bath Towels at **25c each.**

5-4 Table Oil Cloth in white and fancy colors, at **18c a yard.**

Sale of Umbrellas, 79c

instead of a dollar. 26-inch size steel frames, made to sell for a dollar.

Basement Specials.

Cups and Saucers, Imperial Bone China, ovide shape, white with four gold lines, light weight but strong and durable; regular price $1.25 a set of six, special **78c a set.**

Jelly Glasses, with tin covers, one-third pint size, **19c a dozen.**

Mixing Bowls, steel enameled, white inside and out, large size; regular 50c, special, **35c each.**

Sleeve Boards, covered and padded, nice for ironing baby clothes; regular 25c ones, special **15c each.**

Folding Step Chairs for the kitchen or pantry; regular $1.25, special **95c each.**

Waffle Irons, the new heart shape kind; regular $1.00, special **69c each.**

Bath Seats, the adjustable kind, hardwood with nickel and rubber ends; regular $1.48, special at **98c each.**

Preserving Kettles, grey enameled, seamless, 4-qt. size; regular 35c, special **19c.**

Columbia Family Scales, will weigh 24 lbs. by ounces; regular $1.25, special **95c each.**

Men's Neckwear.

New Fall styles in Silk Four-in-Hands in plain colors, plaids, stripes and figures, light and dark effects. Equal to regular 50c grade, special at **25c.**

Men's Sox, 2 Pairs for 25c

In black, gray, tans and fancy, these are extra good values.

Double face Satin Ribbons; regular 25c goods, for **10c a yard.**

Taffeta Ribbons, 5 inches wide, in an elegant line of colors at **25c a yard.**

Two Suit Specials.

Prince Chap Suits in Indian head linen and cotton covert in stripes, brown linen and white trimmed with blue; regular $7.00 Suits for **$2.98.**

Regular $12.00 White P. K. Jumper Suits, the latest models, special at **$4.98.**

Children's School Needs.

The Iron Thread Hose for Boys, heavy ribbed, at **15c a pair.**

Fine Black Ribbed Girl's Stockings, at **15c a pair.**

Extra quality fine black ribbed stockings for boys and girls at **25c a pair.**

Boy's cassimere Pants, bloomer style, at **39c, 50c and $1.00 a pair.**

The K. & E. Boys' Blouse Waists in madras at **50c and $1.00.**

Byron Boys' Pants Supporters at **25c.**

The Kazoo Supporters with garter attachment, at **50c.**

Boys' Shirts of light and dark madras, with or without collars, at **50c.**

Windsor Ties, in new fall colors and plaids, at **25c.**

Boys' Caps in yachting and golf shapes at **25c.**

Carpet Dept. Specials.

Moravian Smyrna Rugs 20x45, **65c**; 27x54, **98c**; 3x9, **$2.98**; 4x6, **$3.98**; 9x12, **$10.98.**

Regular $1.50 27x54 Fibre Brussels and Velvet Rugs, special **$1.15.**

Regular $15.00 Fibre Rugs, size 9x12, special **$10.00.**

Regular $10.00 a roll fine Jap. Mattings, special **$7.75 a roll.**

Mattress Specials A few left from the sale.

Regular $9.50 full size Cotton Felt Mattresses, 2 parts, **$6.98.**

Regular $15.00 Purity Felt Mattresses, special **$10.50.**

Regular $23.50 Ostermoor Mattresses, special **$15.50.**

IT PAYS TO SHOP AT

TEPPER'S

FORMERLY I. H. BOEHM.

109-111-113 WEST FRONT STREET AND 126 PARK AVENUE

STORE WILL CLOSE MONDAY NEXT ON ACCOUNT OF HOLIDAY.

MEN'S AND WOMEN'S UMBRELLAS.

We bought three lots of Men's and Women's Umbrellas at about one-fourth under value, from one of the biggest makers in the business, and these are umbrellas of the reliable sort—everyone is guaranteed to stand full service, therefore you need not hesitate to buy from this lot under price. These are the concessions we secured and you get them that same way.

$1.00 Men's and Women's 26 and 28-inch Umbrellas, guaranteed fast color, twilled sateen; the women's have fancy handles; you could not duplicate these under $1 in a regular way; special at ..... **.79**

$1.25 and $1.50 Men's and Women's Union Taffeta Umbrellas, woven selvage, 26 and 28-in., plain and fancy handles; there are as many worth $1.50 as at $1.25 **$1.00**

$1.98 Men's and Women's 26 and 28-inch Union Taffeta Umbrellas, woven selvage, not a better covering made at $1.98—neither for service nor appearance, special at **$1.50**

The Boehm stock of Silk Umbrellas to be closed out—Every Boehm silk umbrella on hand at one-fourth to half of Boehm's prices; that means you can buy a fine silk umbrella, formerly at $4.50, now **$2.25 to $2.50**; those formerly at $6.00, now at **$3.00 to** **$3.50**

IN THE READY TO WEAR DEPARTMENT.

SKIRTS.

Women's Neat Mixed Wool Skirts in brown stripes and checks, made with pleats and bands; $4.00 value at **$2.98**

Women's Stylish Panama Skirts, made with deep pleats and two rows wide tucks, with small tucks between, black and blue; $5.00 value, at **$3.98**

Women's Handsome Panama Skirts, made of finest Panama, with woven satin finish bands, with deep pleats; splendid $10.00 skirt, black, blue, brown, at **$7.98**

Women's Heavy Sicillian Skirts, beautiful high lustre, made of a neat mixture, in blue and brown, pleats and bands; $7.00 value at **$4.98**

BOYS' WASH SUITS.

All that remain of the Boys' Wash Suits now at these cut prices:

50c Wash Suits **39c**

75c and 85c Wash Suits **61c**

$1.00 and $1.25 Wash Suits **78c**

Sizes 3 to 8.

RUBBER DRESSING COMBS.

We have just added a line of Dressing Combs that we guarantee to last twelve months without a tooth breaking out, if it does we replace it, and the prices are very moderate, too—probably one-fourth less than you would pay for similar combs that are not guaranteed. Come and see these. All coarse and coarse and fine teeth at **25c, 39c and 50c each.**

The Millinery Department Has a Word to Say:

The work-room is crowding up pretty new fall Hats, designed by Miss Strohuber. She has seen all that is new from across the waters, having entree to the most exclusive Millinery importers in this country. And how near some of those charming hats are reproduced! One could hardly tell the original $75 hat from the very reasonable one made here, but then Miss Strohuber has that distinction—and you will see Hats here this fall such as Plainfield has not had before; and prices reasonable above all.

M. & A. TEPPER

By buying whatever you have to buy

AT PECK'S

you save enough to buy something else.

Remarkable Clearance Sale

of Furniture, Carpets, Rugs, Beds and Mattresses

THERE positively never was an event in the history of this store that means so much to you as this Great Clearance Sale. It brings you values greater than ever before offered. We are cleaning out all departments and to assure quick sales we have made reductions in all lines.

Furniture of merit and quality at Deeply Cut Prices.

Carpets, Rugs, Mattings and **Oilcloths** that show Unexcelled Values.

Beds and **Mattresses** at Factory Prices.

It is to your interest to attend this sale and secure some of these exceptional bargains.

SHIRLEY & JOHNSTON

Babcock Building, Plainfield, N. J.

? Nothing Makes You So Independent as a Good Bank Account. Why Not Open One With the Plainfield Savings Bank ?

Store Closed Monday, Sept. 9th, on Account Holiday.

Store Open Evenings Until 8 p. m., Saturdays 11 p. m.

WEINBERGER'S.

202 WEST FRONT STREET.

Men's New Fall and Winter Suits.

We are now showing the very newest and smartest fall suits you could possibly find—every suit made in every respect equal to custom tailoring. Come in and examine these suits. You will find them a revelation of value giving; **$10.00** to **$18.00**

Weinberger's New York Clothing Co.

J. WEINBERGER, Manager.

202 West Front St., Plainfield, N. J.

TRY A PRESS WANT AD

John S. Lewis

Successor to Lewis & Dilts.

Artesian Well Contractors.

Wells drilled any place, size or depth.

Estimates cheerfully given.

Box 173, Scotch Plains, N. J.

Horseback Riding

taught by

Miss Adele Von Ohl

to select parties at popular prices.

Central and Pemberton Aves., Plainfield, N. J.

8 17 3 mos

"Won't Come Out in the Wash"

Reiger's California Cherry Buds, the daintiest, sweetest perfume yet. We have Pasadena Rose, Sunset Violets, Polo Alto Pink and many more. All California productions.

For the hot weather, nothing nicer than the toilet waters. We have them. All orders, Violet, Heliotrope, Rose, College Queen, Colgates, new one—Robenia at

Champlin's Drug Store.

SOMERSET ST. AND CRAIG PL.

Successor to Powers Pharmacy Co.

Mountain House.

Mt. Bethel, N. J.

FRENCH RESTAURANT

Resort for Automobiles and Driving Parties.

A. E. BINZ, Prop.

NEWS IN THE SUBURBS.

PLAINS AND FANWOOD.

The registry board completed its canvass yesterday for voters for the November election. From present indications the registry list this year will be the largest the township has ever had.

The pulpit at the Baptist church tomorrow will be occupied by a supply minister. Services will be held at the usual hours: Morning preaching, 10:45; B. Y. P. U. meeting at 7:15.

Miss Sadie Reger, a former member of the corps of teachers of the school, but now of Bloomfield, was the guest yesterday of Miss Susie Parse.

Mrs. Ella Rogers and daughter, Miss Stella, of Brooklyn, have been visiting Mrs. Rogers' father, Alvan Ryno, of Front street.

The local team is playing Clinton Avenue at Crescent Oval this afternoon. A large number of rooters accompanied the team.

The Township Committee met last night in the town rooms. Considerable business of a routine nature was transacted.

The gutters on Park avenue and Front street are receiving their annual scraping and cleaning out.

The weekly prayer and praise meeting will be held tonight at the Methodist church.

The borough primary meeting will be held Tuesday night in the borough fire house.

Charles D. Stout, of New York, has been visiting friends in town.

SOUTH PLAINFIELD.

Rev. A. C. T. Attlee will fill the Baptist pulpit as usual, morning and evening. The subject for the morning discourse will be "Give Ye Them to Eat" and in the evening, "What Shall It Profit a Man If He Gain the Whole World and Lose His Own Soul?" Christian Endeavor will be led by Monroe Pyatt at 7:30 p. m., subject, "God's Omnipresence."

Mr. and Mrs. W. E. Smith have returned home from Stratford, where they attended the funeral of a relative.

Mr. and Mrs. A. S. Struthers have closed their bungalow here, and are spending a few days at Ocean Grove.

Catholic services will be held as usual in Washington Hall at 8:30 o'clock tomorrow morning.

Earl Darlington, who has been stapping at the "Zurich," Asbury Park, has returned home.

Mr. and Mrs. Samuel Goff are rejoicing over the arrival of a little daughter.

Miss Emma Manning has returned from Asbury Park, after a brief visit.

Mrs. George Ryno and daughter has been visiting friends in town.

Mrs. Clark, of Three Bridges, is visiting relatives here.

Mrs. Walter Sisty has returned to her home in Netcong.

DUNELLEN AND VICINITY.

The Seventh-Day Baptist Y. P. S. C. E. resumed its sessions at 4 o'clock this afternoon. A business meeting followed the devotional period, during which missions were considered.

The Board of Registry and Election has organized with William A. Sanford as judge, G. W. Day inspector, Charles A. Coriell, Jr., and Herbert B. Wyckoff as clerks.

The boys' choir of Holy Innocents' church will rehearse Saturday evenings between 7 and 8 o'clock in the Guild room.

Banns for the marriage of Miss Julia Fern and Edward Limepeter are being published at St. John's church.

The young son of Peter Schneiderwind is suffering from a dislocated elbow, the result of a fall while at play.

The Junior Y. P. S. C. E. of the Presbyterian church is planning a sociable. No date has been set for it.

Mr. and Mrs. David Griscom have been entertaining Mr. and Mrs. Shepard Fitz Randolph, of New York.

Dr. and Mrs. T. H. Platt, Jr., are entertaining Mrs. T. H. Platt, of Bridgeton.

St. John's church Sunday-school will resume sessions tomorrow.

Miss Mary Lampey, of Newark, is visiting Mrs. DeWitt Fulton.

The Odd Sox will play the Lincoln A. C. this afternoon.

Mrs. Catherine Miller is having her barns repaired.

John Coyle is enjoying his vacation.

(Additional suburban news on page 2).

For the Toilet

you need a soap that softens the water, clears and cleanses the skin. You will find these requisites in Randolph's Medicated

Benzoin Witch Hazel Soap.

It is absolutely pure, containing only the best, mild, healing products. As a shampoo for the hair or shaving, it is very superior. Try it.

Price 10c a cake, 25c for box of 3 cakes.

L. W. Randolph,
The City Pharmacy,
143 W. Front St.

NEWARK WANTS VOTING MACHINES ABOLISHED

ITS COMMON COUNCIL ADOPTS RESOLUTION CONDEMNING THEM.

Resolutions that struck right out from the shoulders at the State's $250,000 worth of voting machines were adopted by the Newark Common Council's unanimous vote last night. In unmeasured terms the devices that are used in fifty of Newark's 140 election districts and in 450 polling places in other parts of the State were assailed. Facts and figures in connection with the use of the machines and their cost were cited by Alderman Patrick H. Ryan, Democratic majority leader, in the preamble to his resolutions.

Mr. Ryan offered the measure with a request that it receive the support of all Aldermen. The resolutions follow:

"Whereas, The voters of the election districts of this city where voting machines have been in use are almost unanimous in opposition to and comdemnation of the voting machines as a means of voting, believing as they do that the use of such a device interferes with a free and untrammeled exercise of that greatest of all privileges accorded the American citizen—his right of suffrage; and,

"Whereas, The use of such voting machines entails upon the taxpayer a cost of $24 per polling place more than that incurred by the use of the old and time-honored ballot box, which has always seemed to be an emblem of the freedom he treasures, be it

"Resolved, That the Common Council of the city of Newark condemn the use of the voting machine at any election held in the city, and demand that the proper authority cause said machines to be removed, and that the Senators and members of Assembly of Essex county be requested to use all honorable means to cause the repeal of all laws providing for and requiring the use of the voting machines in the City of Newark; and, be it further

"Roselved, That the city clerk be and is hereby directed to cause a certified copy of this action by the Common Council of Newark to be placed in the hands of the Governor, the Secretary of State, the Senator and members of Assembly of Essex county and of the Voting Machine Commission."

There was no argument on the resolutions. Mr. Ryan presented the copy to City Clerk James F. Connelly and as soon as it had been read by that official the vote was taken.

WAR ON BISHOPS' BILL.

Mayor Haussling Sends Letter to "Liberal" Mass Meeting.

Answering a call for a mass meeting of "liberal citizens," nearly 1,000 assembled in Turn Hall last night at Elizabeth, and listened to addresses vigorously denouncing the Bishops bill, by ex-Mayor AdolphLankering, Hoboken; George Herman, of Newark, and Ewald Broeker, of Elizabeth. A letter of regret was received from Mayor Haussling, of Newark, in which he said that but for a previous engagement it would have given him the greatest pleasure to speak at the meeting, and added, "I feel that it is necessary for the liberal citizens of the State of New Jersey to express themselves in unmistakable manner at this time."

A lengthy set of resolutions demanding the repeal of the Bishops bill or some amelioration of present irksome conditions was adopted, and will be forwarded to the Mayor and city Council of Elizabeth with the request that the legislative committee be instructed to do all in its power to secure the repeal of the obnoxious measure or the passage of some adequate amendment.

—For the best results try a Press Want.

Advertised Mail Matter.

E. H. BIRD, P. M.

September 2, 1907.	Lansing, Miss A. W.
Allen, Mrs. F. H.	Muller, Mr. Martin
Barber, Mr. Harvey	Macgonegal, Master Charlie
Bonnell, Mr. S. M.	Palmer, Mr. Frank
Burns, Mr. Thos.	Patterson, Mrs. E. C.
Branigan, Mr. Geo.	Pierson, Mr. W. W.
Car, Miss Mary	Quill, Miss Nora
Cook, Mr. J.	Randolph, Mr. S.
Crichton, Mr. F. D.	Reed, Mr. James
Cummings, Mr. J.	Ruff, Mr. S. G.
Douglas, Mr. Fred	Renadey, John
Fisher, Mr. Albert	Saunders, Mrs.
Gary, Mr. F. L.	Schoonmaker, Mr. Wm.
Huff, F. J. (5)	Stephens, Miss W.
Hirsch Bros.	Shepard, Mrs. L. G.
Hutchins, Miss Myrtle S.	Sisson, Miss Alice
Halloway, Annie	Seher, Don
Hawks, Miss C. B.	Snell, Miss Lou
Hoyt, Mrs. Minnie	Taylor, Miss M.
Kersall, Miss	Winkle, Mr. G. H.
Kenyon, Miss	Wise, Mr. M.
Lawney, Mrs.	Willie
La Monte, Mr. J. R.	

Please say advertised.

ICED TEA.

A most refreshing and cooling summer beverage. This is most tasty and delicate when made from our

Formosa-Oolong—50c a lb.

Our best brands of Coffee are:
Java, 28c lb Mocha, 28c lb
Java and Mocha, 30c lb

NEUMAN BROS.
GROCERS.
WATCHUNG AVE. and FIFTH ST. Telephone 760
Efficient and rapid delivery service to all parts of city.

Only $1 to West Point.

On Sunday, Sept. 8, the New Jersey Central will have an excursion up the Hudson to West Point and Newburgh via the palatial steamer Sandy Hook. Train leaves Plainfield at 8:52 a. m., and tickets are $1.

Charles S. Wyckoff, of Chicago, Ill., is visiting his uncle, C. W. Harden, of Somerset street. This is the first time in thirty years that the relatives have seen each other.

Daily Press want ads. pay

THE FIRST NATIONAL BANK of Plainfield,

conducts a general banking business with all the departments required in the modern methods of doing business.

Accounts of
Corporations, Societies, Business Men and Individuals
receive our best attention and liberal treatment.

J. NEUSTADT,
MERCHANT TAILOR.
Ladies' Tailoring a Specialty.
Cleaning, Pressing, Altering at Lowest Prices.
Work Called For and Delivered.
Formerly with R. A. Rieley, Fifth Avenue, New York.
430 Watchung Avenue, Plainfield, N. J.
Telephone 668-W.

TO THE PUBLIC.

On and after September first, I will reduce the price of all shines from 10 cents to 5 cents. I have also stationery, confectionery, cigars, tobacco and a large assortment of souvenir post-cards for sale.
LOUIS SKELLY,
9 3 1m **123 North Avenue.**

Geo. C. M. Smith
MUSICAL INSTRUCTOR.
Violin, Piano and Harmony.
4½ Years in Europe.
Season opens Monday, Sept. 9.
Home Studio, 51 Craig Place. Tel. 740-J

Plainfield Seminary,
123 WEST SEVENTH ST., Will Re-open
Thursday, September 19.
Primary, Academic and College Preparatory Departments. Fortieth Year.
8 7 2m MISS KENYON, MISS ARNOLD, Principals.

Plainfield Roofing Co.
COHEN & ROSE.
232 EAST FOURTH STREET.
does all kinds of tinning and roof painting, also slate and metal work. Estimates cheerfully given. Jobbing promptly attended to. All work guaranteed for 5 years. 8 19 1m

Geo. H. Stagaard,
SHOEMAKING and REPAIRING.
108 CHURCH STREET.

RENE BROWER
Natural Flowers to Order.
55 and 57 West 28th St., New York.
Telephone 756 Madison.
Residence 123 East 5th St. 'Phone 617-L.

A. M. RUNYON & SON, UNDERTAKERS.
402 Park Avenue. Telephone No. 40.
Office open day and night.
Office of Hillside Cemetery.
New York Office—50 Great Jones Street, Tel. call, 3345-Spring.
New York Embalmers License—1220.
New York Registered Licensed Undertaker No. 315.

T. A. MOORE.
UNDERTAKER AND EMBALMER.
Office—508 Watchung Ave. 'Phone 790
Residence—614 East 6th St. " 741-R
New York Office, 27 Great Jones St.
Telephone Call, 3249-Spring.
OFFICE OPEN DAY AND NIGHT.

Established 1875.
P. CASEY & SON.
UNDERTAKERS AND EMBALMERS.
Office 116 Park Av., Tel. 884-w. Res., 417 W. 3d St., Tel. 903-R. Office open day and night. N. Y. office 16 E. 22d St. Tel. 2064 Gramercy

GEO. W. COLE.
UNDERTAKER & EMBALMER.
200 West Second St. Telephone 153.
OFFICE OPEN DAY AND NIGHT.

L. L. MANNING & SON,
STEAM GRANITE WORKS.
Corner Central Avenue and West Front Street. Opposite First Baptist Church.

Townsend's Granite Works,
Fourth and Richmond Streets.
Tel. 2214. Westfield trolley passes my office

DIED.

BAKER—On Friday, Sept. 6, 1907, Cynthia M. Baker, widow of Rev. Halsey H. Baker, and mother of Mrs. Charles G. Crawford.

Services at her late residence, 220 East Fifth street, on Sunday, Sept. 8, at 2 p. m. Kindly omit flowers. 9 6 2

SMITH—At Metuchen, N. J., Sept. 6, 1907, Mary A., wife of Edward Smith, in her 45th year.

Funeral from her late residence, Sunday, September 8, at 1:30 p. m. and from R. C. church at Metuchen, N. J., at 2 p. m. Interment in St. Mary's cemetery, Plainfield, N. J.

Classified Advertisements

Rates for advertisements under this heading one cent a word for first insertion, one half a cent a word for consecutive insertions of the same advertisement running for less than one month; one month, fifty cents a line (6 words to a line), double rate for advertisement set in capitals.

No advertisements received for less than ten cents.

Copy for death and marriage notices and classified advertising accepted up to 2:30 p. m.

THE DAILY PRESS is not at liberty to give any information regarding advertisements that require an address in care of this office. Persons answering these ads. should mail or leave answers as stated in advertisements.

Help Wanted.

WANTED—Girl for general housework; no washing. Apply 683 West Seventh St. 9 7 3

WANTED—Competent white nurse for boy of two, for New York city place; personal reference required. Call Monday before 10, 724 Berkeley avenue, Netherwood.

WANTED—White laundress by day or month. 996 Central Ave. 9 7 tf

WANTED — General housework maid; two in family, in apartment in New York. Apply at 339 East Sixth street, Plainfield. 9 7 2

TEN cooks, waitresses and twenty general houseworkers wanted at once. Swedish Intelligence Office, 22 Somerset place. 9 6 3

WHITE woman to take washing and ironing home. Address P. V. C., Press office. 9 6 3

YOUNG man, 17 to 20, of neat appearance, in shoe store. Address with references, M. N. O., care Daily Press. 9 4 4

WANTED—Girl as waitress and chambermaid; also woman as cook Apply 526 West Seventh St. 9 4 tf

WANTED—Strong boy for general work. Apply Muhlenberg Hospital. 9 3 tf

WANTED—Boy to work in drug store. 218 West Front St. 9 6 3

WANTED—TWO GIRLS, ONE TO COOK, WASH AND IRON, THE OTHER AS WAITRESS AND UPSTAIRS GIRL. CALL 59 WASHINGTON AVE. 9 6 tf

WANTED—White girl for general housework; small family. Apply 62 Westervelt Ave. 9 6 3

MAID, general housework; family of three; references required. 936 Arlington avenue. 9 6 3

Help Wanted.

WANTED—White girl for general housework. Apply 810 Belvidere avenue. 9 7 tf

STABLEMAN wanted, unmarried man. Apply G. P. Mellick's bungalow, between 3 and 6 this afternoon.

MACHINISTS and sheet iron workers wanted. Apply 9 a. m., Ransome Concrete Machinery Co., Dunellen, N. J. 9 7 2

WANTED—Young colored girl to assist with housework. Apply 1229 East Front St. 9 6 3

WANTED—Good cook, also waitress-chambermaid (white); reference required. 313 Franklin place. 9 6 3

MACHINISTS—Two first class Jones & Lamson operators; also lathe hands wanted at the Watson Stillman Co., Aldene, N. J. 9 3 7

WANTED—Competent maid for general housework. Call at 1423 Watchung avenue. 9 3 tf

SALESMAN to sell lubricating oils and greases on salary or commission; excellent side line. The Champion Refining Co., Cleveland, Ohio. 8 10 4 oaw

WANTED—White girl for general housework; references required. Apply 403 West Seventh St. 9 6 3

COOKS, waitresses and general houseworkers wanted at once at Mrs. Day's Intelligence Office, South Plainfield, N. J. 2 9 tf

WANTED—First class milling-machine hand. Aluminum Press Co. 8 15 tf

WANTED—Girl for general housework; family of three. Apply 96 Mercer avenue. 9 5 tf

WANTED — Experienced white maid for general housework in small family. 623 East Front St. 9 5 3

WANTED—Two girls, one as cook and laundress, the other as chambermaid and waitress; reference. Apply, Mrs. John Valiant, 38 Myrtle avenue. 9 5 3

WANTED — Thoroughly experienced girl for general housework; must be a good cook; bring references. Apply 604 West Seventh St. 9 5 3

WANTED—Young girl for housework. 166 Grove St. 9 3 tf

WANTED—Young white girl to attend baby afternoons. 135 Grove St. 9 4 tf

WANTED—A competent colored house man; must have good references. Apply between 6-7 p.m., 538 West Seventh St. 9 4 tf

WANTED—Girl for general housework. 403 Central Ave. 9 3 5

Rooms and Board.

PLEASANT rooms in private family; good neighborhood; board optional. 708 West Fourth St. 9 6 6

724 WATCHUNG AVENUE—Mrs. Wagstaff—Desirable rooms to rent with first class board. 5 7 tf

PRIVATE family will rent furnished room, two ladies or man and wife. Address Private, care Press.

TO LET—Room, with or without board, reasonable. 99 Manning avenue. 9 6 6

GOOD accommodations; low rates. Boyce's Hotel, 97 Somerset St. tf

BOARDERS and mealers wanted in private family. 825 West Fifth St. 9 5 3

TWO connecting rooms on second floor; first class board. 29 Washington Ave. 9 5 6

TO LET—Furnished room; use of bath; private family; central location; commuter or teacher preferred. Address C. T., care Daily Press. 9 5 3

HANDSOMELY furnished separate or connecting rooms; large closets; several boarding houses within immediate vicinity. Apply 214 East Ninth street. 9 4 4

TO LET—Furnished room, convenient to restaurant; use of bath. Apply 202 Watchung Ave. 9 5 3

NICELY furnished rooms with all improvements. 13 Grove St. 9 5 6

TWO communicating rooms with board; sunny exposure; bath adjoining; first class neighborhood; excellent table. 132-134 Crescent avenue. 9 3 tf

FURNISHED rooms by the day, week or month, with all improvements. Apply at Arlington Hotel, B. I. Farbman. 8 29 12

DESIRABLE large, cool front room in nice neighborhood. 225 East Fifth St. 7 12 tf

LARGE and small rooms to rent; table and all appointments first class; table board. 104 East Ninth street. 6 22 tf

EXCEPTIONALLY nice rooms to rent with or without board. Miss Vreeland, 822 Second place. 7 8 tf

Situations Wanted.

WANTED—Position on gentleman's place to be generally useful; good reference. Address Honest, care Press. 9 7 2

Lost and Found.

LOST—Fountain pen; plain. Return 96 Somerset St.

For Rent.

APARTMENT to let; first class; all improvements. Lincoln building, West Fourth St. 9 7 3

TO LET—4 rooms, improvements. Apply 663 East Sixth St. 9 6 3

FOR RENT—New Five-room cottages to desirable tenants; $10 per month. David Hand, Netherwood. 9 7 2

FOR RENT— Seven-room house, all improvements; $25 per month; 9-room house, all improvements, centrally located, $32.50 per month; 7-room house, West End, $15 per month. Charles H. Hand, 319 Watchung avenue. 9 6 2

TEN-ROOM house, all improvements; $25; immediate possession. W. B. Grannatt, Jr., 134 Park avenue, telephone 210-J. 9 6 2

HOUSE to let, 1424 Willever street, near Safe Works. Inquire J. Sachar, 731 West Third St. 9 4 tf

FOR RENT—7-room house, 429 West Third street; $23 a month. E. D. Young, 815 South Second St. 9 6 tf

UPPER floors in two family house for rent; 6 rooms, all improvements; near trolley and station. E. M. French, 171 North Ave. 9 4 tf

FURNISHED rooms, with improvements, for light housekeeping. 445 Orchard place. 9 3 tf

SMALL flat to rent; centrally located; possession at once; moderate rent. E. M. French, 171 North avenue. 6 12 tf

TO LET—At 221 Plainfield avenue, 4 rooms, in good condition. Apply F. Linke. 8 26 tf

FOR RENT—Two seven-room houses with all improvements; five minutes' walk from main station. F. M. Bacon, 419 West Fifth St. 8 13 tf

STORE for rent on Somerset street, near Front street; good size floor space, and second and third floor lofts above, at a reasonable price. Enquire of Elston M. French, 171 North avenue, Plainfield, N. J. 8 3 tf

HOUSE and barn to let; all improvements; 409 East Second street. Apply H. C. Smith, Scotch Plains. 7 19 tf

Miscellaneous.

MRS. BONY — High-class dressmaking; French models; fine work remodelling; moderate prices. 12 Stone St., North Plainfield. 9 5 1m

CARPENTER jobbing done; prompt attention given to all orders. Robert Murray, 726 West Front St. 9 5 6

BABIES crochet sacques for sale; all prices; also ladies' knitted sweaters made to order. Mrs. Mayer, 54 Pearl street, North Plainfield. tf

P. H. LATOURETTE, auctioneer; sales promptly attended to; satisfaction guaranteed. 326 West Front street. 2 10 tf

PLAINFIELD Riding and Driving Club—Equipped with twenty well-trained saddle and harness horses for sale or to hire. Riding and driving lessons given in the ring or on the road. Horses boarded; broken to saddle and harness. Horses schooled for hunting and jumping. Lessons in jumping given in the new schooling grounds; special attention and safety guaranteed to ladies. Apply James Gethin, Plainfield Riding and Driving Club. 9 4 tf

PAINTING and paperhanging; estimates given; charges moderate; wallpapers. Francis Bartels, Watchung, N. J. 8 31 6

FIRST CLASS places and first class help always on hand. Swedish Intelligence Office, 22 Somerset place. 8 22 tf

BEFORE selling your furniture see Latourette, 326 West Front St. tf

ROBERT MURRAY, general auctioneer and real estate; 15 years' experience. Residence, 726 West Front street. 8 15 1m

Real Estate Agents.

TO get quick results, send list of property for sale or rent to Edmund Rushmore, 42 Broadway, New York city; 14 Sycamore avenue, Plainfield. 7 20 tf

REAL ESTATE FOR SALE—Houses and lots in all parts of the city; properties that I have picked up in trade that I can sell you for less than market prices; if you want to buy or have anything to sell come and see me. J. V. E. Vanderhoef, 39 Prospect place, North Plainfield. 11 20 tf

REAL ESTATE for sale, rent and exchange at bargain figures; insurance in strong companies at lowest rates; money to loan at five per cent. Thickstun & Emmons, 197 North avenue. 9 28 tf

THOSE desiring to own a farm should consult one who has been selling farms for years, and he is yours truly, William Henry Rogers, 136 Park avenue, Plainfield; telephone 44. tf

For Exchange.

AUTOMOBILE, 1906 four passenger car wanted in exchange for free and clear building lots; desirable location. Address X. Y. Z., care Press. 6 11 tf

For Sale.

ABOUT 100 maple trees, for fall planting. Apply 134 Westervelt avenue. 9 7 3

FOR SALE—Edison phonograph; 100 records. Apply evenings, 947 South Second street. 9 7 3

FOR SALE—3 lots on Lyman place, 25x150 each. Apply 30 Somerset place. 9 7 3

FOR SALE—Near Clinton avenue station, 8-room modern house, all improvements; $3,000; $500 down. LaRue, next to station, next to bargain. 9 6 3

FOR SALE—Twelve-room house with garage, in one of the most desirable locations in Plainfield; five minutes' walk from station. Address C. M., care of Daily Press. 9 6 tf

TWO fresh cows for sale. 54 Harrison avenue. 9 5 3

OAK dining-room set, table, sideboard, five chairs; cost $75; will sell for $25. 316 West Sixth St. 9 5 6

FOR SALE—Slightly used 6-cylinder 40 H. P. Ford touring car, fully equipped, top etc., all new tires, extra tire and tube, searchlights and gas tank; car thoroughly overhauled, and guaranteed perfect; very desirable car; cost $3,000 last year; sacrifice $1,200. Thompson, 413 Park avenue. 9 3 5

BARGAINS in used automobiles; all makes; big inducements. 826 Richmond St. 9 4 1m

PIANO for sale; price $50. 722 West Seventh street; also fine roller desk. 9 5 3

FOR SALE—Fine modern house, near Park avenue, 7 rooms, bath, reception hall, butler's pantry; steam heat. Address Reliable, Daily Press. 9 3 1m

1905 AUTOCAR runabout, fully equipped, top, searchlights, gas tank, etc.; thoroughly overhauled, and guaranteed perfect; sacrifice, $375. Thompson, 413 Park Ave. 9 3 5

FOR SALE—Desirable home, 63 Westervelt avenue, seven bed rooms; hot water heat. 8 31 1m

BAY mare for sale; suitable for any purpose. 134 Park avenue, two flights up. 8 31 6

FOR SALE—Horse, harness, express wagon, and blankets. Inquire C. H. Farlee, expressman, at depot or at 200 West Second St. 8 31 6

PURE bred White Leghorn Pullets and hens, 75 cents up. Washington Valley Poultry Farm, box 261, city. 8 27 1m

FOR SALE—Fine colonial house, 920 Park avenue, 10 rooms, hot water heat; all improvements; parquet floor on first story; lot 63x266 ft. J. T. Vail. 6 22 tf

MODERN house for sale, in best section of Washington Park; ten rooms, all improvements; $6,500. Elston M. French, 171 North avenue. 6 12 tf

FOR SALE, RENT OR EXCHANGE—Houses and lots in all parts of the city; also country homes and farms at bargain prices. C. H. Snyder, 221 Park avenue, room 4. 5 11 tf

MAGNIFICENT upright piano, must be sold this week. Call and make offer. On storage at Hadley's, 315 West Front St. 8 8 tf

Money to Loan.

MONEY to loan on mortgage; five per cent. Louis A. Clement, lawyer, Babcock building. 9 3 6

TO LOAN on bond and mortgage, $3,000, also $3,500, on satisfactory risks. J. F. MacDonald, 149 North avenue. 1 31 tf

MONEY to loan at 5 per cent. on first mortgage. Mulford, opposite depot. tf

TO LOAN—Money on first mortgages at 5 per cent. V. W. Nash, Jr., 221 Park avenue. 6 22 tf

$4,000.00 TO LOAN on first bond and mortgage, on Plainfield property at five per cent. Charles L. Moffett, attorney, Woodbull & Martin building, East Front street. tf

MONEY to loan, five per cent. gilt edge real estate. J. T. Vail. 1 14 tf

TO LOAN—Money on good mortgages. George F. Brown, 94 Somerset street tf

Wanted—Miscellaneous.

WANTED—To buy all round team work horses. T. M. Ingraham, R. F. D. No. 1, out Park avenue. 7 3

WANTED—Shorthand pupil for private instruction. Address Experience, care Daily Press. 9 7 3

TWO adults want a furnished room and board, in private family. Address H., care Daily Press.

TWO young women, teachers, want room, private family preferred. Address, giving terms, M. M. P., care Press office. 9 6 2

WANTED—At once, small place; $20 to $22 per month; also places renting from $25-$40. Edmund Rushmore, 42 Broadway, N. Y. 5 5

WANTED—Two pupils, boys, to do either 6th, 7th or 8th grade work; methods and grading the same as Plainfield public schools. Apply to Margaretta R. Case, 116 Central avenue. 8 22 1m

UPRIGHT piano wanted, cheap for cash. Address P. O. Box 752, Plainfield. 8 8 tf

JERSEY MAKES CIGARS

Marked Increase in Tobacco Industry in this State.

NOW SIXTH ON LIST

Manufacture of Tobacco In This Country Is Principally For Domestic Uses.

The Bureau of the Census at Washington has issued a report on the manufacture of tobacco. The statistics presented relate to the production of cigars, cigarettes, chewing and smoking tobacco and snuff.

The manufacture of cigars and cigarettes, it is stated in the report, is one of the few factory industries that are represented in every State and Territory. The production ranges in value from $9,310, reported for the State of Mississippi, to $60,623,617, reported for New York. The production in New York represents in value 28.3 per cent. of the total production ($214,350,051) of the United States. There were four other States for which the reported value of products exceeded $10,000,000. These States, with the value of product, were as follows: Pennsylvania, $39,079,122; Florida, $16,764,276; Ohio, $13,241,230, and Illinois, $11,669,485. As compared with the census of 1900 a very noteworthy increase in the value of product is shown for New Jersey, in which the production increased from $2,647,595 for 1900 to $8,331,611 in 1905. This increase was due chiefly to the establishment of a number of large cigar factories, most of which were owned by one corporation. As a result, New Jersey advanced from the twelfth place in 1900 to the sixth at the census of 1905.

The production of chewing and smoking tobacco and snuff is confined to a smaller number of States than that of cigars and cigarettes. The total production reported for the United States is $116,767,630. Of this total, $27,836,422 was reported for Missouri and $25,488,271 for North Carolina, these being the two leading States.

The figures for 1905 show that the value of products in the tobacco industry was $331,117,681, the capital employed being $323,983,501. In the same year the industry expended $126,088,608 for materials, $62,640,303 for wages, $8,800,424 for salaries and $80,145,016 for miscellaneous expenses.

According to the reports of the commissioner of internal revenue the total amount of tobacco manufactured in 1904 was 448,511,583 pounds, the quantity used in the manufacture of cigars and cigarettes being 141,020,029 pounds, as compapred with 307,491,554 pounds used for the production of chewing and smoking tobacco and snuff.

According to figures derived from the reports of the commissioner of internal revenue, the number of cigars manufactured in the calendar year of 1904 was 7,476,669,472 and the number of cigarettes was 3,433,993,422.

The number of wage-earners employed in 1905 in this industry was 159,408; this represents the average number employed during the year and includes 85,691 men, 66,301 women, and 7,416 children under 16 years of age. The proportion of women comprised in the total has greatly increased in recent years. In 1880 only 23.1 per cent. of the total number of wage-earners in this industry were women. This proportion increased to 29.8 per cent. in 1890, 37.2 per cent. in 1900, and 41.6 in 1905.

It would appear from the figures presented in this bulletin that the manufacture of tobacco in this country is principally for domestic consumption. This is particularly true as regards cigars.

POINTS FOR THE BUYERS

street druggist, carries a full line of drugs and medicines and his prescription department is second to none.

Putnam & DeGraw, the West Front street dry goods merchants, are right on the job with seasonable goods for men and women. Prices low.

Timbo's restaurant on North avenue is the ideal place to get your lunch or dinner. Everything in season at popular prices.

C. M. Naegle, the West Front

After your vacation use L. W. Randolph's celebrated corn cure and foot powder. You will be surprised how quickly these remedies will relieve your feet troubles. See the window display at the West Front street pharmacy.

THINGS THEATRICAL.

The touring right to "Brewster's Millions" has been secured by Cohan & Harris.

Dorothy Tennant of "The College Widow" is announced as one of the new stars to twinkle next season.

"Tom Jones," one of the new comic operas which Henry W. Savage will produce later on, is now at the Apollo theatre, London.

One of the scenes in "The Merry Widow," the new Viennese opera, is located in Maxim's, where the people are most frolicsome.

LOOKING THROUGH

our stock of Picture Frames and mouldings is a treat to those who admire things of beauty.

Frames for every style of picture are in this assortment. Frames for Photos, Photogravures, Engravings, Etchings, Water Colors, Pastels and Oils.

The price is one of their attractive features.

We make

PICTURE FRAMES TO ORDER

and frame pictures artistically.

PLAINFIELD ART STORE,
Y. M. C. A. Building.

Vail
JEWELER AND OPTICIAN

103 Park Ave.,
calls your attention to his
Rimless Glasses.
They Look Good and You See Good.

MARKETING
becomes a pleasure when you buy of W. W. Dunn, The Park Grocer. The superlative quality of our Groceries and Provisions, our generous methods and our prompt, efficient service and delivery system are trade-winners.
W. W. DUNN,
THE PARK GROCER
Duer Street and Lincoln Place

Go to the News Stand
at the Central Railroad Station for all the latest foreign and domestic Magazines and weekly periodicals. Numbers furnished on shortest notice.
Plainfield Daily Press
and all the New York and Philadelphia morning, evening and Sunday papers delivered to any part of the city. Under new management. Open Sundays.
F. M. WAGNER,
Formerly of Jersey City News Stand.

We have made arrangements for a larger supply of first class milk and are giving the family trade our special attention. If you are not satisfied with the milk or the services you are getting give us a trial.
Price 8 cents a quart.
Lindsay's Dairy,
965 West Front St.
TEL. 792-J.

Chas. L. Stanley,
150 East Front St., 'Phone 928
Headquarters for choice Cut Flowers and Potted Plants. Floral design work a specialty.
33,000 feet of glass. 1126 South Ave.

NOW OPEN.
Baths! Baths!
HOT AND COLD.
207 Park Avenue.
WM. CLAASSEN.

AZIENZA
cures pimples and all innammation of the skin. Used by people of refinement. Medicinal and toilet—25 and 50 cents.

CREAM.

McCULLOUGH'S STEAM MILL,
21 Steiner place, North Plainfield, N. J.
R. H. McCULLOUGH, Prop.
Sash, Blinds, Doors, Mouldings, Scroll Sawing, Turning, etc.
Estimates cheerfully furnished.

STORAGE—Best equipped and oldest storage warehouse in city for storing Furniture, Pianos, etc. Special floor for TRUNKS. Terms reasonable. All work has prompt attention.
WRITE OR TELEPHONE 911-L.
"Orders left for moving vans."
C. M. NAGLE,
Front and Grove Sts., Plainfield, N. J.

GUSSOW BROS.
NEW YORK
Ladies' and Gents' Tailoring.
We do Cleaning, Pressing and Altering.
Satisfaction Guaranteed.
136 PARK AVE. JEFFERY B'LD'G

COAL DEALERS.

Difference In Coal.
All coals may look alike to some people, but compare our "Lehigh" Coal with the Coal you bought somewhere else and you will see a difference.
You will notice that our Coal Burns Brighter, Gives More Heat, and Lasts Longer than any other Coal you ever bought before.
Boice, Runyon & Co.,
Coal, Lumber and Masons' Materials.
Park Ave., opp. North Ave.,
Plainfield N. J.

The best time to order your winter supply of
COAL
is now. Do not forget that
NASH
is ready to supply you.
Telephones 357-W 833-J.
Evenings 371-W.
OFFICE—130 WATCHUNG AVENUE

TenEyck & Harris,
—DEALERS IN—
LEHIGH VALLEY COAL.
Office: Rowley's Drug Store, 218 West Front Street. Telephone 23-L.

JOHN JOHNSTON
All the best grades of
COAL.
929 South Ave 'Phone 193

Coal I have on hand some very fine Hard and Medium Coal. All kept undersheds. Pea Coal. **Coal**
25 cents a ton reduction on cash orders.
L. A. RHEAUME,
146 East Fourth St. Telephone 440-W.
Yard, 674 South Second St. Telephone 231

GEORGE O. STEVENS
747 West Front St.

R. L. CLINE
(Successor to C. H. Rugg & Co.)
Best Quality Lehigh Coal
Yard and office 420 West Third St. Tel. 66.

JOS. HARRIGAN
OLD COMPANY'S LEHIGH COAL.
Tel. 497-L. 4th and Richmond Sts.

PAINTERS AND DECORATORS.

We call your attention to our fine display of
New Wall Papers.
We can't describe the patterns, but they are new, striking and effective, and with our large assortment we are sure to please.
Paints, Oils and Varnishes.
Woolston & Buckle,
145 North Avenue.

Paints and Wallpapers
James C. Hansen,
141 E. Front St.
Store Closes at 1 P. M. on Saturdays During August.

1907 Wall Papers.
IMPORTED & AMERICAN GOODS.
C. CONOVER & CO.
Decorators, Painters and Paperhangers. Window and Plate Glass.
115 Elmwood Pl. Tel. 226-J

W. S. CHEEVER
1326 Park Ave.
Painting and INTERIOR DECORATING. WALL PAPER of every description at the Lowest Prices.
'Phone No. 538-J.

J. W. VAN SICKLE
122 North Ave., Plainfield, N. J
Fresh and Salted Meats.
Game in Season. Philadelphia Scrapple.
Orders called for and delivered promptly.
Telephone No. 462-J.

ESTABLISHED 1860 — INCORPORATED 1907
COWPERTHWAIT AND VAN HORN CO.
FURNITURE CARPETS BEDDING
STOVES AND REFRIGERATORS.

(B)
IT WOULD PAY YOU TO TRAVEL MILES
To take in this extraordinary "Alteration Sale"
Folks from every part of the State are coming to old "No. 73" for real Furniture values; price comparisons with the hundred and one other "Sales" will bring you too! Tags plainly show
REDUCTIONS OF ¼ TO ½
from all regular prices all through the house

PARLOR	DINING ROOM	BEDROOM
Parlor Suits,	Sideboards,	Brass Bedsteads
Parlor Cabinets,	Dining Tables,	Enameled Bedsteads,
Pedestals,	Buffets,	Dressers,
Parlor Tables,	Serving Tables,	Chiffoniers,
Curio Cabinets,	China Closets,	Cheval Glasses,
Reception Chairs,	Chrystal Closets,	Dressing Tables,
	Leather Couches,	Costumers,
	Dining Chairs,	Bedroom Chairs,
	Cellaretts,	Bedroom Rockers,

—in fact there's Furniture for all the Home!
EVERY PRICE IN PLAIN FIGURES

EASY CREDIT TERMS:

50c. a week,	$2.00 month on	$30.00	worth
75c. a week,	3.00 month "	40.00	worth
1.00 a week,	4.00 month "	50.00	worth
1.25 a week,	5.00 month "	60.00	worth
1.50 a week,	6.00 month "	100.00	worth

"Cowperthwait Bedding" made in our own factories—it's right!
COWPERTHWAIT AND VAN HORN CO.
73 MARKET STREET NEWARK, N. J.

REMOVED
from 221 Park Avenue to 142 North Avenue, on the ground floor, where I am still offering property at a bargain. Step in as you are going by. If you will let me know what you want I can get it for you at the lowest possible price. I am still selling property on the slow payment plan.
M. F. GANO
'Phone 333-J.—Res., 969-J.

TURKISH BATHS!
TRY ONE.
Ladies, morning. Gentlemen, afternoons.
Take trolley to Sanitarium.
Somerset Street

William H. Kirch
CARPENTER AND BUILDER
66 DUER STREET N. PLAINFIELD
Estimates cheerfully given.
Jobbing promptly attended to. Tel. 492-J.

ALEX. LUSARDI,
Foreign and Domestic Fruits, Choice Confectionery, Nuts, Cigars, etc.
211 W. Front St. Tel. 507-W.

Meat Market.
Choice Meats, Poultry, Fish and Oysters always on hand. Sugar cured Corned Beef. International Hams and Bacon.
F. Neidig, 94 Somerset St. Telephone 781

E. B. Maynard's
Tonsorial Parlors. Electrical Massage for face and hair. First-class work. Children's Hair Cutting a specialty.
Tel. No. 754-R.
141 NORTH AVENUE.

JOHN WIRTH
(Successor to Henry Liefke.)
Bakery and Confectionery.
201-203 West Front St. Tel. No. 723.
All orders delivered at short notice.

HOAGLAND'S CITY EXPRESS BAGGAGE
Trucks and Vans for Furniture and Local Trucking.
OFFICE 205 PARK AVE.
Tel. 833-W. Residence Tel. 648-L.

William H. Pope,
ELECTRICIAN.
All kinds of electrical work done at reasonable prices
116 NORTH AVENUE.

REAL ESTATE
Bought, Sold and For Rent.
J. SACHAR,
731 WEST THIRD STREET.

SMALLEY BROS.
147 North Ave.
BUTCHERS
Everything usually found in a first-class market.
Roasting and Broiling Chickens a Specialty.
Orders called for and delivered.
Telephone 83-A. 5 1 tf

J. C. POPE & CO.,
INSURANCE AGENTS,
110 E. Front St., Plainfield, N. J.

A. H. ENANDER,
Sanitary Plumbing, Gas Fitting, Steam and Hot Water Heating.
Contractor for Sewer Connections.
125 Watchung Av. Rear.

L. Moraller & Son,
Watchmakers and Jewelers.
Watches, Clocks and Jewelry. Fine Watch and Clock Repairing a Specialty.
219 Park Ave. Plainfield, N. J

JOHN WINZENREID,
Furniture and Freight Express.
Moving Vans and Storage.
819 Lee Place. 'Phone 646-R.

PLAINFIELD WINDOW CLEANING CO.
Renovating—Offices, stores and private residences. Service day or night. Furniture, china and glassware packed for shipping.
WM. A. KLINE, 611 W. 3d St.

JOHN A. KOCH.
Dealer in
Meats, Poultry, Fish, Oysters, etc.
200 Watchung Ave.
Corner Second Street. Telephone 573-J
Orders Called For and Delivered.

GUSTAVE HOFFMAN,
SEAFOOD.
Daily shipments at 329 West Front Street. Tel. 968.

TITUS H. LAURY
MASON AND BUILDER.
Office, 323 East Front Street.
Tile Setting, Mantel & Fron Work.
Telephone 464-L.

DRUGGISTS.

GOING AWAY?
Take a supply of our Medicines with you. Also Toilet Articles, etc. You may not be able to get them satisfactorily where you are going. It is well to stock up and be sure.
C. M. NAGLE'S
PRESCRIPTION PHARMACY
'Phone 911t. Front and Grove Sts.

Complete Line of
REXALL
Goods at
MILLER'S PHARMACY
Park Ave. & 4th St. Tel. 233.

Hodge's Pharmacy.
Y. M. C. A. Building.
BELLE MEAD SWEETS.
Tel. 62.

HOTELS.

HOTEL WALDORF
EAST FRONT STREET
HENRY WINDHAM, Prop.
Gottfried Kruger's Extra Beer on draught. Imported Wines, Liquors and Cigars. Hotel accommodations and private Dining-Room.

HOTEL KENSINGTON
(Licensed.)
J. H. STAATS Prop.
107-109-111 North Avenue.
Everything New and Up-to-date.
An inspection solicited

HOTEL IROQUOIS
Commercial Headquarters. J. W. LEARY, Proprietor Plainfield, N. J
Pabst Milwaukee Beer on draft.
SUNDAY DINNERS SPECIAL FEATURE

REAL ESTATE

RENTALS — REAL ESTATE.
GEO. F. BROWN.
Insurance and Real Estate
Commissioner of Deeds—Rents.
94 Somerset St. 'Phone 160.

Selected Stock
raised by the best stock growers in the country and purchased by us direct enable us to furnish
MEATS
of superior quality.
The Lamb, Beef, Veal and Pork that we offer is rich, tender and of fine flavor.
Our prices are not higher than other dealers, but we claim our meats are much better.
FRED. ENDRESS,
'Phone 690. 131-135 W. Front St.

N. FATOUROS
Dealer in
Fancy Fruits and Vegetables
Our specialties: California oranges, grape fruit, fancy apples, bananas, figs and dates, and a lot of other fancy goods.
All orders promptly attended to and delivered.
'Phone 887-R. 131-135 W. Front St.
ENDRESS' STAND.

HENRY WIERENGA
Residence 'Phone 617-J
Furniture, Freight, Baggage Express and Rigger.
PIANO MOVING A SPECIALTY.
5 1 tf

Try a box of
DOBBINS' CIGARS.
Clear Havana Nickle Yara or any kind that you desire. Manufactured at 120 North avenue, opposite Kensington Hotel, Plainfield, N. J.

Kindling and Grate Wood.
Cedar Posts and Bean Poles. Prompt deliveries. Orders received at 69 Somerset St.
JOHN MOBUS,
P. O. Box 228.

STATIONERY AND TOYS.
HARPER,
411 PARK AVENUE.

H. J. HAROLD
Pianos Tuned and Regulated.
Tel. 460-R. Res. 142 E. 5th St.

LOCAL OPTION GAINS THROUGHOUT COUNTRY

TWENTY-FIVE STATES GIVE VOTERS SAY ON EXCISE REGULATION.

In connection with the present agitation in New Jersey over the excise question, Alderman William P. Martin, of Newark, who is chairman of the State Republican League for Equal Taxation and Limited Franchises, has been looking into the question of what other States have done and are doing with excise matters. To inquiries addressed to authorities, Mr. Martin has received replies and information from forty-two States and Territories.

Significant illustration of the trend of public sentiment and legislation concerning the liquor question is found in the fact that of the forty-two States and Territories heard from, four—Maine, Kansas, North Dakota and Georgia—have prohibition, while not less than twenty-five States have established local option as the basis of their solution of the problem.

These facts gathered by Mr. Martin of conditions in other States also show that California is the only State in the Union that has established absolute home rule in the regulation of excise affairs, along the lines declared for by Sheriff Frank H. Sommer, Senator Everitt Colby and the eleven "new idea" candidates for Republican Assembly nominations in Essex county. Reports from that State indicate that the home rule plan in excise matters works smoothly there, and with general satisfaction. Home rule has been secured in most of the cities of California by application of the initiative and referendum principle to municipal affairs, which is the plan to which the "new idea" movement is pledged.

The movement for local option and prohibition is especially through through the southern part of the country. While Vermont and New Hampshire tried prohibition years ago, and gave it up for high license, and the one big issue in Maine this year is the question of resubmitting to the people the constitutional amendment for prohibition, looking to its repeal, the Georgia Legislature this year has enacted laws forbidding the manufacture or sale of liquor in that State. It is especially significant, too, that in Oregon, California, Missouri, Ohio, Illinois, Michigan, Nebraska, Pennsylvania, Delaware, Texas, Maine and other States, as in New Jersey, the agitation for local option has been almost entirely coincident with the agitation for initiative and referendum. In Oregon, the local option law was adopted by the voters at the polls, having been proposed and submitted by initiative petition

A NEW GAME.

How to Play at What Is Called Circulating Library.

A novel and entertaining form of conversation is called the circulating library.

The invited guests should include an equal number of girls and men, and the ladies are asked to come costumed to represent books. One may either dress to represent the book title or something may be worn to suggest it, as in the ordinary book tea, says the Philadelphia Press.

The names of the different books represented are catalogued duly under their initial letters, and this list is pinned up in the parlor.

As each girl arrives she is conducted by the hostess, who acts as librarian, into a rear room or, if only one apartment is available for the fun, behind a screen, arranged at the rear of the drawing room.

Each man on arriving reads the list of books and decides which title he would prefer.

He appeals to the librarian, who leads out to him the book he has selected.

Each borrower is permitted to retain a book ten minutes, not longer, after which he must return it to the shelves under penalty of paying a forfeit.

He then selects another name from the list.

Of course the borrower must not be allowed to discover by whom the different books are being personified.

This same attractive idea can also be arranged as a philanthropic venture with a large number of books and five or six librarians to seet that the men patrons are waited upon.

The money is taken in the form of twenty-five cent entrance fees and also in fines paid by those who disregard rules and fail to return specially interesting volumes within time limits.

Hunterdon County Tax Rate.

Flemington, September 7.—The Hunterdon County Board of Taxation has completed its work of figuring out the tax rate for the year of 1907. The net taxable values in the county last year was $19,505,987, and this year $19,907,295. The total expenditure last year was $244,467.27, and this year they are $307,465.96, an increase of ..62,998.69. Average county rate this year is increased from $1.15 to $1.55. The increase is mainly due to the increased demands of the different municipalities.

Miss H. Alma VanCamp, of Roycefield, has been entertaining the Misses Ethel and Stella Rink, of this city.

STORIES OF THE SECRET SERVICE

BY CAPTAIN PATRICK D. TYRRELL.

STORY No. 3

The MISSOURI LAND LEAGUERS

Being an Account of the Operations and Conviction of the Band of Land Thieves Operating in Missouri in the Early Seventies.

By CAPTAIN PATRICK D. TYRRELL

Developments up to this time had revealed not less than 20 active members of the land league. As might be expected, they all were in close touch with one another, and with the ringleader, and it became apparent that in order to capture all and effectually smash the ring some plan would have to be devised whereby the federal authorities could move against them all simultaneously. Still placing most importance on making sound cases against Lindsay and Van Hise, I called to my assistance E. M. Stedman, a secret service operative of much ability.

"Assume the role of a lumberman looking for a site to operate a mill," were my instructions, "go to Shannon county and open negotiations with Lindsay personally for a tract of timber land, holding the deal open till we are ready to act."

"THIS IS AN OUTRAGE," HE SAID, ANGRILY.

Stedman followed instructions implicitly. Attired as a sawmill man of much means, he began negotiations with Lindsay for Shannon county lands. Lindsay took the bait and offered to sell him a fine tract of 25,000 acres at 50 cents an acre. These negotiations were conducted personally. Lindsay claimed to own the land, assuring a good title, and representing himself as the owner of thousands of acres of other land in different counties in Missouri. Stedman left Lindsay without closing the deal, and went to Vinton, Ia., his supposed home, to which place he told Lindsay he had been called by important business. From Vinton he wrote asking for descriptions of other tracts. The purpose of opening such a correspondence was to get Lindsay on record in writing. Again the arch conspirator swallowed the bait, sending to Stedman in his own handwriting descriptions of various tracts he thought might be suitable for his correspondent's supposed purpose.

While in the east working on the Pittsburg angle of the case I wrote from Erie, Pa., to Orlando Van Hise in Cleveland, representing myself as James Hall, a sawmill owner, looking for a new business base. Van Hise's advertisement of timber lands had attracted my attention, I wrote. Van Hise answered that he could sell me 25,000 acres of desirable timber in one tract, and suggested that I come to Cleveland to talk the matter over with him. So to Cleveland I went immediately. Wearing the rough suit of a lumberman, and with my trousers tucked into the tops of my boots, I registered at the Weddell house under still another name.

While the land ringsters up to this time had no reason to believe they were being watched, they had acquired the trait of suspicion and alertness common to all criminals, great and small. I could afford to take no chances of having my identity discovered by Van Hise, and therefore at every turn covered my tracks as well as I knew how. In line with this policy, I even took a roundabout course to Van Hise's office in Superior street. I introduced myself as the Erie party who had written to him.

"I'm glad to meet you, Mr. Hall," said Van Hise, effusively. After the customary small talk that precedes getting down to business he said:

"So you are looking for timber lands. Well, I believe I can furnish what you want."

"Have you much land of this kind?" I asked.

"Plenty of it."

"At what price?"

"That depends on the land. If you are prepared to take a large tract, I can probably make you a price of 50 cents an acre for land that will suit your purpose."

"What arrangements can you make for time? I have a certain amount of money. I have sold my 'mulev' mill and am thinking of buying a portable circular mill. Until I decide on this point I don't know just how I will be prepared to pay down on the land."

"Those matters can be arranged to suit you. If you take the land and put a mill on it, I will have no fear of your getting away from me without paying the balance."

Our conversation was of the pleasant kind that marks a deal about to be closed. Van Hise showed me elaborate maps of the Missouri districts in which he had lands for sale, and marked off the tract he proposed to sell me. But I did not close the deal then, pleading that I wanted a little time to decide on the style of mill to use and to arrange other details. I told him I would go to Missouri to look at the lands, and asked for descriptions, which he cheerfully gave me.

He went further, instructing me to make myself known to the clerk of the Missouri county to which I was supposed to be going. This clerk, he said, would be glad to show me the land at his, Van Hise's, expense, and would give me all the information relative to this and other points I might desire. This bit of accommodation on Van Hise's part indicated clearly the hold the leaguers had on certain county officials, and the part the latter played in the marketing of the stolen goods.

My plan was to conduct negotiations with Lindsay and Van Hise in such a way that they would have the deeds to the land they were to sell Stedman and me in their respective offices on the day the arrests were to be made, thereby providing fresh evidence to be used against them in the courts. There was no hitch in this plan. Lindsay followed up the negotiations opened by Stedman with the celerity ordinarily displayed by a man of business anxious to close a deal in which there was big profit. Van Hise was just as eager and unsuspecting in his efforts to unload 25,000 acres on "James Hall," sawmill operator. The plan was working smoothly and promised great results.

The amount of detailed work, which at this late date would be of no interest to my readers, was enormous. I spent six weeks alone in the Washington land office withdrawing papers for examination and comparison. Frequent trips were made to southern Missouri, Ohio and Pennsylvania, the network of evidence being filled in with a patch here and a patch there.

I believe I neglected to say in beginning this story that the communication to Secretary Schurz, which he had turned over to Chief Brooks, and which was the real starting point of this historic criminal case, had been written by one Leo Whybark, of St. Louis, a former colleague of Robert Lindsay. To all detectives it is well known that many of the most important cases have their origin in the falling out of thieves among themselves. Lindsay and Whybark had split over a division of the spoils, the latter claiming that he had been worsted by Lindsay, who had grown domineering in his treatment of subordinates. Whybark's revenge took the form of his letter to the secretary of the interior. During the investigation Whybark was of considerable service to the government, but later was arrested as one of the leaguers. His sentence, however, was never enforced, this being his reward for his services to Uncle Sam.

In Cleveland George Linn, after whom was named a suburb, Linndale, was found to be almost as important a leaguer as Van Hise. John K. Corwin, the notary used by Van Hise and Linn, was a member of one of the most prominent families in Ohio, but, through his overindulgence in whisky, was a pliable tool in the hands of others. John F. Gardiner was a banker and a man of high business standing. In the work of producing false titles the notarial work was not the least item, as all the papers had to be sworn to, and it was necessary to find notaries who not only would consent to take acknowledgements they knew to be false, but who could be trusted to maintain the utmost secrecy. Two more of these notaries were Herman E Schuster and John J. Brady, Jr., of St. Louis. In all, 22 men had been dragged into our net for complicity in one form or another in this great conspiracy.

At last the time came to strike. I believed that the evidence in all the cases was strong enough to convict. Warrants were sworn out and placed in the hands of deputy United States marshals in the various cities where the arrests were to be made. The greatest secrecy was observed in getting out the papers and arranging other preliminaries. With Lindsay and Van Hise, Stedman and I arranged to have all the papers in our deals with them in their respective offices on the day the arrests were planned. It was the 15th day of March in the year after the investigation was begun that I entered the private office of Robert L. Lindsay in St. Louis with Deputy Marshal Soest.

Lindsay, jaunty and busy, was at his desk. I quietly told him he was under arrest.

"Who are you, and what am I under arrest for?" he demanded.

I told him who I was, and, briefly, what he was wanted for.

"All right," he said, coolly, reaching for his hat, "but you came just in time to spoil a big trade for me."

Then he became indignant.

"This is an outrage," he said, angrily; "a plot put up by Carl Schurz to ruin me. It's the work of the d—d reformers in the republican party, and is going to hurt the party."

As nearly at the same instant as was physically possible, the arrests of a score or more of the leaguers was made in St. Louis and other cities. All were placed under bonds, the furnishing of bail being a comparatively easy matter for men of such prominence and means as most of them were.

Then began a most desperate fight for freedom on the part of the land leaguers—a fight in which was employed every agency from the influence of the highest dignitaries in the republican party to the intimidation of even minor witnesses by threats of lynching. Among the men who had been carelessly let into possession of incriminating information against Lindsay was Frank Smith, an employe of President Thompson, of the Boatmen's bank, of St. Louis, who had a country seat at Ironton. One day the following notice was sent to Smith from a mysterious source:

> Frank Smith, Ironton, Mo.
> Look at Thompson's
> Prepare your coffin maker—he will want you to come to him very soon. We will on August 16, at 12 o'clock, midnight, come to your house and hang you to a tree until you are dead. May you be ready to die.
> BEWARE
> PARTY OF LYNCHERS.

With the history of the tree of death in Arcadia valley in their minds the persons upon whom such notices were served did not look upon them as jests or idle threats. Seventeen corpses had dangled from the limbs of this tree in mute testimony of the sincerity of purpose of the land leaguers; and the receipt of such a notice after the leaguers had been brought to bay was not a pleasant incident. The government maintained surveillance over the criminals and their suspected allies, however, and prevented the execution of any threats. The notice sent to Smith I found to be in the handwriting of Robert Lindsay.

It was in high political places that the most telling fight was made by the leaguers to escape the penalty of their crimes. To explain this fight I must revert for a moment to the national political situation of that year. Grant had completed his globe-circling tour and was being urged for a third presidential term. Among the 306 delegates to the Chicago convention that stood by him to the last were James Lindsay and Carroll R. Peck. Grant was defeated for nomination by the unexpected launching of the name of James A. Garfield, around whom the anti-Grant forces rallied. The schism in the party preceding the convention was widened by the nomination and election of Garfield, and the bitterness of feeling was nowhere more intense than in Missouri.

Robert Lindsay was prominent in the Grant faction of that state, being an officer in a large political organization with such stanch republicans as Chauncey I. Filley and others of equal prominence. His father was Grant's personal friend and political beneficiary, and the relations between the former president and the Lindsay family were very warm, as indicated by James Lindsay's appointment to one responsible position after he had proved a defaulter in a previous one.

United States Attorney Bliss, upon whom fell the chief burden of prosecution of the leaguers in the courts, was appointed by President Grant, and other government officials, the weight of whose influence should have been on the side of the prosecution, were found lukewarm in the cause. I do not mean to imply that there was any overt neglect of duty on the part of the government prosecutors nor that any of the Grant politicians used their influence corruptly; but I do say that from mysterious sources and in the most mysterious manner there came strange happenings—all in favor of the defendants. It did not take me long to see that at the rate matters were going the land leaguers would soon be free without trial.

At the time of his arrest Robert Lindsay charged his trouble to Carl Schurz. In the newspapers he charged that Secretary Schurz had discharged James Lindsay from the Ironton land office without cause, and that he, Robert, had issued a circular attacking Schurz for this act. In order to get revenge for the issuance of this circular Schurz had concocted this plot against the Lindsays, according to those worthies. The secretary of the interior was a member of the anti-Grant faction, and this gave some color, with the uninformed, to the cry of his political plottings against the Lindsays. This is the first time since the celebrated land fraud cases came before the public that the exact truth concerning their origin has been made public. The starting point, as I have related, was the falling out of Robert Lindsay and his lieutenant, Whybark, and not any desire on the part of Secretary Schurz to punish his political adversaries in the republican party.

To raise the cry of political persecution, however, was to put forward the strongest available defense. James Lindsay came forward with a newspaper interview in defense of his son and in condemnation of the federal authorities. Carroll R. Peck, in the Ironton paper owned by him, charged me with having involved the government in an expense of $80,000 to satisfy the political enmities of my superiors. As a matter of fact, about $1,000 had been spent up to that time. The strongest political forces in the state were being pushed to their utmost capacity to bring about the release of Lindsay, especially, and the bitterest of feuds were fomented.

After the 19th of September, 1881, when the word flashed across the land that the shot fired by Guiteau on the railway platform at Washington had proved fatal, a prominent government official said to me:

"Now that Garfield is dead there is little chance of convicting the land leaguers."

This statement was made on the assumption that President Arthur was friendly to the Grant element; but this turned out to be an erroneous surmise. In answer to it I said:

"The republican party cannot afford to stand sponsor for these men."

Fully as I realized the strength of the political movement in favor of the criminals I was scarcely prepared for the sudden turn which affairs took.

The cases had been brought in the United States court. Suddenly it became whispered about that the federal law governing land patents had been construed in such a way as to release the conspirators. This construction was to the following effect: That a land patent once issued was valid so far as the government was concerned without reference to the manner in which it had been obtained—in other words, if the fraud was not discovered before the patent was issued it could not be used to nullify the patent nor punish the guilty.

Here was a pretty how-d'ye-do. After a year's hard work had revealed a crime involving the clear theft of from 6,000,000 to 8,000,000 acres of valuable land from the government and thousands of individuals had been robbed, the promoters of the plot were to be restored to liberty and their former places in society because a judge claimed to have discovered a possible construction of the federal law that would attain this result. There was no claim that the land leaguers had not committed the acts with which they stood charged, but their friends claimed—and unfortunately they found ready support among government officials—that the discovery of this technicality justified the dismissal of the cases.

My position was that merely of the officer who had been largely instrumental in planning and carrying out the investigation at the orders of my superiors. But I was determined that the criminals should not escape if it was in my power to prevent. I had seen all the august power of government arrayed against malefactors whose crimes had been infinitesimal compared with that of these kid-gloved conspirators, and to me it seemed a violation of every tenet of eternal right to allow these men to go free because they were strong in the councils of their political party.

I was also convinced that the judge in question was in error legally, and in support of my view I had a letter written by Assistant Secretary of State Bell to John Sherman, secretary of the treasury, calling attention to section 5403 of the statutes, which provided that any person stealing or destroying any paper, record or document from any federal office could be fined and imprisoned. This section covered fully the thefts of land patents. Besides, it had been held by the supreme court that the actual delivery of a patent, as with a deed, was necessary to pass title.

So far as the use of their technicality was concerned the defendants gained their point. On the construction referred to the cases were allowed to die in the federal court by the judge who had made the strange construction of the law.

There was but one recourse. In the perpetration of the big crime numerous individual offenses against state laws had been committed, such as forgery, perjury and obtaining money under false pretenses. We might find justice in these state courts. This was suggested, but my superiors in Washington doubted the probability of our being able to convict in the state courts on the theory that they were even more subject to influence than the federal courts.

Most fortunately there came to the rescue of justice at this critical moment a man with splendid fighting ability and a deep sense of duty—Circuit Attorney Harris, of St. Louis. He possessed in a marked degree the qualifications that the federal prosecutors lacked. With him I went over the evidence. He leaped into the breach with a vim that was refreshing. He was invulnerable to political or other influences and soon mastered and marshaled for use the great mass of evidence.

In the meantime a touch of romance had been added to the drear details of the case in Cleveland. In the office of Orlando Van Hise there had been employed a clerk named Mary A. Johnson. Her sister had married George Linn, another member of the ring. She was also a notary public, and had taken many fraudulent acknowledgments for her employer. The government had intended to use Mary Johnson as a witness against Van Hise, but Cupid took a hand soon after the arrest and Van Hise and the girl were married, thus giving the government a serious setback in the prosecution of Van Hise, for a wife could not be used as a witness against her husband.

The dismissal of the cases in the federal courts and the institution in the state courts of course necessitated the rearresting of the defendants and the furnishing of new bonds. When we went to Cleveland we found that Van Hise and Linn had decamped for parts unknown, presumably Europe. The others were secured, however, and the trials were held in St. Louis, Mo.; Steubenville, O., and Clarion, Pa.

Circuit Attorney Harris had mastered the evidence so thoroughly and had all the cases so well in hand that he went to Steubenville to assist in the prosecution of the Ohio conspirators. Robert Lindsay retained the most able lawyers he could find and every artifice known to them was employed. At the end of the first battle in court Robert L. Lindsay was sentenced to serve nine years in the penitentiary. This term he served, minus the time allowance for good behavior. I do not know if he be alive or dead. Far be it from me in these narratives to seek to follow any man past the point where he expiated his crime in the manner prescribed by the courts. I hope he learned well the lesson that education, a good position in society and powerful political affiliations do not palliate crime. Crime in broadcloth is still crime.

The entire 22 were convicted and were sentenced to serve from two to nine years. These were the conspirators, big and little:

Robert L. Lindsay, Addison F. Burns, William Burns, Orlando Van Hise, George Linn, John K. Corwin, John F. Gardiner, Samuel L. Carter, David S. Bingham, J. F. Richards, Benjamin F. Picker, Herman E. Schuster, Charles Vassell, Charles Newman, John F. Norris, H. R. McClellan, George W. Nelson, Cyrus Smith, J. S. Wolfe, John Brady, Jr.; George L. Brown, Samuel C. Clark and Leo Whybark. There were 61 indictments against Lindsay, 52 of which Attorney Bliss nolle prosequied in St. Louis while Lindsay was on trial in Steubenville.

In the little courtroom at Clarion, Pa., was laid the pathetic closing scene of this memorable crime. William Burns, the gray-haired father, and Addison, his son in the prime of manhood, were tried together. Their lawyers fought a good fight but lost. After they had been found guilty by a jury they were called before the bar for sentence. I can give the exact language of the judge, for it was stenographically preserved—not a general custom in those days:

"The offense committed by you is a very grave one. It was committed under very remarkable circumstances and seldom is crime committed which is so deeply imbedded in perjury as this crime has been. In order to make this forgery effectual, to impose upon the persons victimized, it was necessary to resort to falsehood, to impose upon notaries public and to impose forged papers upon the officials of the United States in the land office. The evidence showed that this single transaction was interwoven with many others of the same kind. That these several transactions have extended over a period of several years during which falsehood was continually resorted to; that one or the other of you have repeatedly forged instruments, imposed upon the officers of the land office and that you have repeatedly victimized the citizens of this commonwealth is proved. In the history of the crimes of this country, there is no one that I know of that has developed so complete a system and so skillful an intertwining of falsehood, perjury and forgery.

"You had abundance of time to reflect; you are both men of mature years. You knew the effect of your conduct. You knew that you were imposing upon the men who indicted you. You knew that you were reaping gains in this unlawful way and that you were imposing on the department at Washington and deceiving the officials in Missouri. You knew you were unsettling the land titles in that state and giving to the citizens of this commonwealth an entirely worthless title and were getting from them as much money as you could by a system of false dealing. We regret the position you are in, and that the evidence was not such as would have warranted the jury in doing otherwise than they have. We do not desire to continue our remarks in a way to lacerate your feelings, but it is our duty to administer the law as faithfully as we can. William Burns, I sentence you to pay a fine of $500 and to serve seven years at hard labor in the Allegheny penitentiary, and Addison Burns, the same sentence is imposed on you."

Father and son were led away to solitary confinement and the curtain was rung down on the greatest conspiracy of its kind of the century.

STORY No. 4 WILL BE "THE BIEBUSH BAND."

(CONTINUED NEXT SATURDAY.)

FOR D. U. CONVENTION.

Elizabeth Committee Receives Assurances of Boston Delegates' Attendance at National Gathering.

Elizabeth, Sept. 7.—P. E. Flynn, of this city, president of the Young Men's Catholic Diocesan Union, accompanied by B. J. Owens, John Flanagan and Frank Coglan, all former presidents of the Diocesan Union, have returned from Boston, where they went on Saturday to attend the meeting of the Archdiocesan Union of Boston and to arouse enthusiasm among the Boston members in the coming convention of the National Union, which will be held in this city during old home week. The delegates from the local union received the assurance that Boston would send about fifty delegates to the convention.

Mayor John Fitzgerald, of Boston, has also consented to address the national body at the banquet which will be held on the night of October 8.

Mrs. Mary Libe and Harry Libe, of Philadelphia, are visiting Mr. and Mrs. George Ballentyne, of Washington street.

New Jersey Central

Passenger Stations in New York—West 23d St., N. R., Foot Liberty St., N. R.
In Effect June 23, 1907.

For New York—2.17, 3.37, 5.36, 6.02, 6.29, 6.57, 7.05, 7.25, 7.28, 7.45, 7.47, 7.55, 8.00, 8.11, 8.30, 8.36, 8.44, 9.29, 9.59, 10.28, 10.55 a. m., 12.00, 12.19, 12.42, 1.09, 1.27, 2.31, 2.44, 3.09, 3.42, 3.50, 4.02, 4.45, 5.53, 6.29, 6.48, 7.09, 7.37, 8.27, 9.27, 9.31, 10.17, 11.28 p. m. Sunday—2.17, 3.37, 4.47, 7.23, 7.58, 8.52, 9.34, 9.45, 10.18, 10.32 a. m., 12.40, 1.09, 1.45, 2.41, 3.09, 3.30, 4.29, 5.32, 5.41, 6.35, 6.48, 8.13, 8.27, 8.35, 9.42, 10.28, 10.41 p. m.

For Newark—5.36, 6.29, 6.57, 7.05, 7.25, 7.28, 7.47, 8.11, 8.36, 8.44, 9.29, 9.59, 10.55 a. m., 12.42, 1.09, 1.27, 2.31, 2.44, 3.09, 3.42, 3.50, 4.07, 4.45, 5.53, 6.29, 7.09, 7.37, 8.27, 9.31 p. m. Sunday—7.23, 8.52, 9.34, 10.18, 10.32 a. m., 12.40, 1.09, 1.45, 2.41, 3.09, 3.30, 4.29, 5.32, 5.41, 6.48, 8.13, 8.35, 9.42, 10.28 p. m.

For Somerville—5.19, 7.11, 8.21, 9.17, 9.55, 11.00 a. m., 1.01, (1.41 Saturday only), 2.02, 2.08, 3.49, 4.33, 5.04, 5.23, 5.57 except Saturdays, 6.04, 6.19, 6.37, 7.12, 7.29, 8.08, 9.37, 10.23, 11.26 p. m., 12.59 (except Mondays) night. Sunday—5.45, 8.43, 9.16, 11.06 a. m., 1.05, 2.03, 3.40, 5.37, 6.30, 7.05, 8.30, 10.15, 11.04 p. m.

For Bethlehem, Allentown and Mauch Chunk—5.25, 9.55 a. m., 2.08, 5.28, 5.47 p. m. Sundays—5.45 a. m., 2.08, 5.47 p. m.

For Wilkesbarre and Scranton—9.55 a. m., 2.08, 5.47 p. m. Sundays—5.45 a. m. 5.47 p. m.

For Long Branch and Asbury Park, etc.—3.37, 8.11, 10.55 a. m., (12.42 Saturdays only), 1.27, 3.50, 4.02, 4.45, 6.29, 11.28 p. m. Sundays—8.52, 9.45 a. m., 3.30, 8.13 p. m.

For Lakewood and Atlantic City—3.37, 9.29 a. m., (12.42 Atlantic City Express Saturdays only), 1.27, 2.44 p. m. Sundays—9.45 a. m., 1.45 p. m.

For Philadelphia—7.13, 7.39, 8.45, 9 12, 10.43 a. m., 12.13, 12.42, 1.39, 2.13, 2.45, 6.13, 6.44, 8.50, 9.46 p. m., 1.17 night. Sunday—8.45, 9.53, 10.39, 10.43, 11.42 a. m., 12.42, 1.44, 2.45, 3.42, 4.55, 5.29, 6.44, 8.50, 9.46 p. m., 11.25, 1.17 night.

For Reading and Harrisburg—5.25, 9.55 a. m., 2.08, (5.47 through train). Sundays—2 03, 5.47 p. m.

For Pottsville, Sunbury and Williamsport—5.25, 9.55 a. m., 2.08 p. m. Sundays—2 03 p. m.

For Baltimore and Washington—8.45, 10.43 a. m., 12.42, 2.45, 6.44 p. m. Sundays—8.45, 10.43 a. m., 12.42, 2.45, 3.42, 6.44 p. m.

*Change cars at Bound Brook.

W. G. BESLER, Vice Pres. & Gen. Mgr. W. C. HOPE, Gen. Pass. Agt.

Lehigh Valley Railroad

Time table in Effect Nov. 18th, 1906.
LEAVE SOUTH PLAINFIELD, N. J.
7.55 a. m. daily (except Sunday) local to Mauch Chunk.
6.42 a. m. daily, express to Easton, Wilkesbarre, Rochester, Buffalo, and principal intermediate stations.
10.46 a. m. daily for Easton, Wilkesbarre, Ithaca, Buffalo and Chicago.
1.52 p. m. daily, local for Easton, Mauch Chunk, Hazleton, Pottsville and Shenandoah.
4.58 p. m. daily (except Sunday) "Wilkesbarre and Scranton Express" Solid vestibule train to Wilkesbarre through Parlor Car via D. & H. R. R. to Scranton and Carbondale.
6.40 p. m. daily, solid vestibule train to Buffalo, Toronto and Chicago and principal intermediate stations except Rochester.
6.23 p. m. daily (except Sunday) local to Easton.
FRANK ROWLEY, City Ticket Agent, 218 West Front Street, Plainfield, N. J. Telephone 112.

Arrival and Departure of Mails.

PLAINFIELD POSTOFFICE.
Office opens 7 a. m., closes 7 p. m.
On Saturdays close half hour later.
NEW YORK MAIL.
Arrive—7:00, 8:40, 11:30 a. m., 2:30, 5:00 5:30, 9 p. m., 12 midnight.
Close—7:30, 9:30 a. m., 1:00, 2:20, 6:00 5:30 p. m.
SOMERVILLE AND EASTON
Arrive—8:40 a. m., 1:30, 3:15 and 7 p. m
Close—7:30 a. m., 1:45 and 4:30 p. m.
PHILADELPHIA—Direct.
Arrive—7:30, 8:40 and 11:30 a. m., 2:30 7:00 p. m.
Close—7:15, 7:30, 9:30 a. m., 12:35, 2:20 6:00, 7:15 p. m.
THROUGH FAST MAIL FOR EAST
Close—1:00 and 7:15 p. m.
THROUGH FAST MAIL FOR WEST AND SOUTH.
Close—12:35, 6:00, 7:15 p. m.
PENNSYLVANIA, West of Easton.
Close—12:35 p. m.
ELIZABETH—Direct.
Arrive—8:40 a. m., 2:30, 5:30 p. m.
Close—7:30 a. m., 2:20, 6:00 p. m.
NEWARK—Direct.
Arrive—8:40 a. m., 2:30, 5:30 p. m., 12 midnight.
Close—7:30, 9:30 a. m., 1:00, 2:20 and 6:00
WATCHUNG, WARRENVILLE.
Arrive—12:30 p. m.
Close—9:00 a. m.
WATCHUNG.
Close—5:30 p. m.
Arrive—6:45 p. m.
SUNDAY MAILS.
Office open from 9:30 to 10:30 a. m.
Mail closes at 6:15 p. m.
E. H. BIRD, P. M.

Advertisements
—FOR—
New York Herald,
World, Times, Sun, Journal, Telegram, American, Brooklyn Eagle
—and—
Newark Evening News
Received at
The Daily Press
AT REGULAR OFFICE RATES.

YOU WILL NEVER BUY A HOME WITH MONEY PAID FOR RENT IN THE PAST.
START NOW TO
OWN A HOME
of your home by taking out shares in
THE CENTRAL
BUILDING AND LOAN ASSOCIATION
OF PLAINFIELD.
J. F. MacDonald, Sec'y.
Smalley Building, 149 North Ave.

Cleaning, Pressing and Dyeing.
Monthly Contracts.
Pressing called for and delivered.
EVENING DRESSES A SPECIALTY.
Ladies' Waists Cleaned, 25 cents upwards
Gents' Suits Cleaned $1.50
We do our own work at
M. A. Brown's, 218 West Second St.

SUCCESS IS ASSURED ALREADY
we see in the volume of our sales of
DIAMONDS
that we will continue to be the diamond merchants of Newark.
ALREADY
we see large increases in our repair department in which we employ only competent men.
ALREADY
we are doing many times more business than we ever dreamed we would. We believe the public has bestowed this great success upon us because of the very satisfactory services rendered and the modest charges asked.
Will you join this clientele?
You couldn't go to a better place.
Our Optical Department.
which is second to none in New Jersey should be used by those desiring real optical satisfaction.
Frank Holt & Co.,
Broad and Academy Sts.
Newark, N. J.

J. HIMMELFARB,

Ladies' Tailoring and Dressmaking. Altering and Remodelling neatly done.
Habits a specialty.
Perfect fit guaranteed.
Fall Models Soon Ready.
311 New St., near Truell Court.
Tel. 903-J.

Sewer Work
I desire to inform the people of Plainfield that I am prepared to do all kinds of sewer work, such as contracts for new work or overhauling old work.
Telephone 522-J.
ALEX. KANE,
The House-wrecker. 8 24 1m

Mrs. John Brown,
Successor to
John Burke and Jones & Co.
Cesspools and Vaults Cleaned from $3.00 upwards
Satisfaction Guaranteed.
Don't give your order until you consult me
Estimates Cheerfully Given
Leave orders at
J. T. Vail's, North avenue, Plainfield N. J.
Postoffice Box 718.
FRANK BURKE, Manager.

NEW PERFECTION Wick Blue Flame Oil Cook-Stove
Ideal for Summer cooking. Cuts fuel expense in two. Saves labor. Gives clean, quick results. Three sizes. Fully warranted.
STANDARD OIL CO.
(Incorporated)

EDUCATIONAL.

The Hartridge School
Will be re-opened
Tuesday, October, 1st,
ELEMENTARY DEPARTMENT AND KINDERGARTEN
(for girls and boys).
303 East Seventh Street.
ACADEMIC DEPARTMENT
(for girls only).
107 and 109 West Seventh Street.
Pupils in each grade limited.
Application may be made to the Principal,
MISS EMELYN B. HARTRIDGE.
9 3 1m 107 West Seventh St.

Mr. Leal's School for Boys
WILL RE-OPEN ON
Tuesday, September 17th
College preparation.
Circular on application.
JOHN LEAL, Principal.

NEW YORK LAW SCHOOL 35 Nassau St., New York City. "Dwight Method" of Instruction.
Students may take DAY SCHOOL or EVENING SCHOOL. LL.B. in two years; LL.M in three years. High standards. Prepares for bar of all states. Send for Catalogue.
8 12m eod GEORGE CHASE, Dean.

Plainfield Business College
WOODHULL & MARTIN BUILDING.
SCHOOL OF ENGLISH.
Fall term begins Sept. 3rd.
Investigate this school—it pays. 1½ hours devoted to English every day. Day and Evening sessions all the year.
Capacity 400 students.
A. S. HERR, Prin. and Prop.

ST. GABRIEL'S ACADEMY
Cor. Jackson and Watchung Avennes, North Plainfield, N. J.
Under direction of Sisters of Mercy.
Opens Sept. 9th.
Full academic course for young ladies, including special Courses in English, French, Latin, Drawing, Painting and Artistic Needlework. Boys under 12 years of age taken. For full particulars apply to sister directress. 16 18

SHEET MUSIC SALE
5 and 10c per Copy
CHAS. M. SUHR, 144 E. 4th St.

INDUSTRIAL CLAIM No. 1

Paid May 4, 1876: IMMEDIATE SETTLEMENT.

INDUSTRIAL CLAIM No. 1,000,000

Paid July 30, 1907: IMMEDIATE SETTLEMENT.

The Prudential

Was the First Company to Pay Claims Immediately Upon Receipt of Proofs of Death, and This Practice is Rigidly Adhered to.

PROMPT PAYMENT IN LIFE INSURANCE IS IMPORTANT.

Your depositary should be chosen with a view of obtaining absolute security of your principal; of receiving the largest rate of interest consistent with safe banking; and of securing the best service and accommodation.

THE PLAINFIELD TRUST COMPANY

Capital and Surplus $250,000.

15-DAY SUIT SALE !

NOW ON AT

Werner's Clothing House.

For Styles and Prices See Window Display.

Werner's Clothing House.

206 W. FRONT STREET.

"CENTRAL PARK"

Was — Is — Will Be

IT WAS, only about a year ago, just a pretty farm.

IT IS to day the **finest building site** in Plainfield, with broad avenues macadamized their entire width, concrete curb, sidewalks, trees, gas, electric light, in fact all improvements. Nearly $100,000 expended in new and handsome dwellings, now ready for the market.

WHAT IT WILL BE we hardly dare predict, with contracts out for even more extensive improvements and twelve more handsome residences.

Central Park is that beautifully situated tract bounded by Park, Prospect, Hillside and Thornton Avenues.

Lots selling rapidly—Prices very low—Great investment or speculative opportunities.

COME AND SEE.

CENTRAL PARK REALTY CO.

917 Watchung Ave., Tel. 816-L, or your own broker

w.f.&s.

Stocks May Decline, But Land Is Imperishable

Security and Interest are best combined in the purchase of Good Real Estate.

Stocks values may melt away—but your money invested in Highland Park Building Lots and Houses will secure better returns than most other investments—the protection is absolute and your principal will steadily increase.

We are selling these Desirable Building Lots for $200 and up, on easy terms. One and Two-Family Houses (yielding a Net Income of 10 per cent. per annum) for sale at moderate prices.

Call or write us today for further particulars.

ELSTON M. FRENCH,

171 North Avenue. Telephone 24. Plainfield, N. J.

NEW YORK OFFICE—141 Broadway.

FREEMAN SPRINGS ANOTHER INVECTIVE

EAST ORANGER REFORMER AGAIN ATTACKS JUSTICE FORT.

Alden Freeman, following his action in attacking Chandler W. Riker at a dinner given to a party of his friends, played host at another dinner last night in the Continental Hotel, Newark, and after telling his half-hundred guests they were not in any way to be bound by anything he said, made another attack upon Supreme Court Justice J. Franklin Fort.

Mr. Freeman had a carefully prepared address which he read before the dinner party, a gathering of men of various political faiths, including many New Idea workers in East Orange. Several banners representing Sommer ward clubs in East Orange were placed about the table. Sheriff Sommer was not present at the gathering. Mr. Freeman said:

"Judge Fort sees fit to content himself at this time with raising a question of veracity between us. If that outcome of the controversy is satisfactory to Judge Fort, I am, for my part, content to let the public choose between us as to which is to be believed." Having said this Mr. Freeman proceeded to lambast Judge Fort, accusing him of being avowedly a candidate, and having "positively declined to discuss the charge of malfeasance on the bench, made with great particularity by a distinguished citizen of Middlesex county, Charles A. Bloomfield, of Metuchen, in connection with the Amboy bridge corruption case." Mr. Freeman bitterly animadverted to the "time worn excuse of the dignity of the judicial ermine, with which he (Judge Fort) seeks to cover his past as by some magic tarnhelm," and then the speaker alleged that some years ago Judge Fort had acted for certain brewery interests when chairman of a Republican State committee to shape the action of the convention on the excise question.

For this, Mr. Freeman said, Judge Fort was retired from politics for some years. Mr. Freeman quoted from that very reliable authority, Sackett's "Modern Battles of Trenton," to prove his statements, and he made vague references to other scandals which he might exploit if he had a mind.

PATRICIDE BACK IN JAIL.

Stryker Placed Under Guard in Solitary Confinement.

Richard Stryker, the patricide, who has been confined in the Somerset Hosnital, Somerville, under guard since he attempted suicide last Sunday, was removed to the Somerset county jail yesterday and placed in solitary confinement. He will be watched day and night by special officers until his case comes up for trial in October.

He was arraigned before Justice Sutphen on a charge of murdering his father, John C. Stryker, on August 25. Stryker is still despondent and it is believed that he will be driven by remorse to take his own life at the first opportunity.

Miss Alice Morecraft, of Bayonne, is visiting at the home of her aunt, Mrs. S. M. Titus, of Mountain View Farm, Greenbrook road, for a few weeks.

CHRISTIAN FIELD.

There will be a gospel service at the Plainfield Rescue Mission tonight.

Rev. Lewis Bond, of this city, will preach both morning and night, tomorrow at the First Presbyterian church.

Joseph W. Gavett will conduct the meeting at the Plainfield Rescue Mission tomorrow night at 7.45 o'clock.

The Sunday-school of Warren chapel will return to the regular hour of service, 2.30 o'clock tomorrow afternoon for the fall and winter.

The Ladies' Bible Class, of Faith chapel, will meet tomorrow for the first time in the new room in the recently completed addition to the chapel.

Captain and Mrs. F. Gallagher, of Jersey Ciyt, will conduct the meeting in the Salvation Army Hall on East Second street, tomorrow morning and night. There will be special music.

At the Crescent Avenue Church tomorrow, Rev. Dr. John R. Sutherland, of New York city, will preach morning and evening. The offering will be for missions in Mexico and South America.

Mr. and Mrs. Gerald Olif, of Newport, R. I., are visiting Mrs. Olif's sister, Mrs. Charles Moffett, at Lebanon, *Hunterdon county.* Mr. Olif is connected with the U. S. Navy and is stationed at Newport.

Mr. and Mrs. Charles W. Runyon and daughter, and Mr. and Mrs. H. C. Runyon, of this city, spent Labor Day with Mr. and Mrs. Charles Moffett at their beautiful summer home in Lebanon, Hunterdon county.

TRIMMER CHEATED HIMSELF.

Collector of Roselle Borough Sued for Alleged Shortage.

Charles B. Trimmer, collector of the borough of Roselle, was served yesterday with papers in a suit for $3,000 in an action in tort alleging shortages in accounts. The actual amount involved is $1,697.02. The suit is brought by the Mayor and Common Council of Roselle. In one instance it is alleged that the collector, when directed to take $1,500 out of the borough's funds and pay it to the school fund, credited himself with paying out that amount, but failed to charge himself with its receipt for the school fund, of which he is custodian.

The discrepancies are due, it is alleged, to gross carelessness, as in several instances Trimmer cheated himself by crediting too much to the borough. It seems he mingled his own and the borough's money.

Want $8,000 for Hospital.

Senator Joseph S. Frelinghuysen, James A. Ten Eyck and George Terrill, the committee appointed for the purpose of building an addition to Somerville Hospital in that place, are endeavoring to raise $8,000, which it is believed will be sufficient to make the required improvements. To date $2,445 has been subscribed, and the committee has made another appeal.

Edmund Pack, of Park avenue, was successfully operated upon this morning by Dr. G. W. Endicott for the removal of a growth.

CITY JOTTINGS.

—George C. M. Smith, of 51 Craig place, instructor in violin, piano and harmony will begin his fall season on Monday.

—*Who doesn't like preserved* peaches and Bartlett pears? Neuman Brothers will have the finest obtainable for preserving fresh on Monday.

—Scott Terry, of Alton, has purchased the livery business of Michael Kennedy, at Watchung avenue, and East Fifth street, and is now conducting the same.

PERSONAL.

James F. Keeney, a prominent real estate dealer of New Orleans, La., and his sister, Mrs. Kelley, are visiting their aunt, Dr. Sarah D. Keeney.

Miss Emma Fellow and Miss Violet Titus, of Greenbrook road, who were graduated from the Greenbrook School in June, will enter the Plainfield High School on Tuesday.

C. W. RIKER'S OPPORTUNITY.

May Give Municipal Water and Light to Peapack.

Organization has been effected at *Peapack and Gladstone for village* improvement, and it is quite probable that at a near future date the *first step for incorporation will be* taken.

Chandler W. Riker, of Newark, *who owns a handsome country* residence at Peapack, is chairman of the society formed, and the directors are *George R. Mosle, W. J. Tiger,* William D. VanDerbeek, W. C. Horton, George S. Van Arsdale, Ethelbert C. *Blazure, Charles H. Tiger, Frederick* Huyler and David Philhower.

Committees have been appointed to inquire into different projects which would be likely to be for the betterment of the towns, and Mr. Riker has called a meeting for Saturday, Sept. 14, when the committees will report. Among other things besides incorporation that will be investigated are municipal water and lighting plants.

Waldorf Annex Opens.

Henry Windham's new restaurant, the Waldorf Annex, was opened on East Front street last night for inspection. It is handsomely throughout and every convenience is afforded for the comfort of patrons. No liquors are served there, neither is smoking allowed. During the evening Kenyon's stringed orchestra rendered a popular program. Today the restaurant was opened for business and is being well patronized.

President Gives Name to School.

"Roosevelt School" is to be the name of the new building now being erected in Lodi, according to the *plans of the Lodi Board of Education.* A letter has been received from President Roosevelt giving his *consent to the use of his name on* the new building.

To Conduct Concert.

W. S. Mygrant, of Fanwood, will conduct a concert by the 13th Regiment Band, at Prospect Park, Brooklyn, tomorrow afternoon. Mr. Mygrant has been bandmaster of the 13th for several years. He will play a cornet solo—Shubert's "The Adieu."

Recently a two-year-old Fall River baby's Teddy bear fell out of a second story window, the baby tumbled *after it, and the doctor's couldn't find* a scratch on either bear or baby.

PROCTOR'S ELIZABETH.

Seats Reserved IN ADVANCE.

Daily Matinees 10c, 20c, Reserved 25c. 'Phone 1038.

PATRICE & CO. Presenting "A New Year's Dream"

Gaiety Comedy 4. Trumbell Sextette.
McRea & Poole. Weston & Young.
Charles and Nellie King. Harry Jolson.

NEW ANIMATED PICTURES.

MLLE. RIALTA Greatest Electrical, Mirror and Fire Dancer of the Age.

NIGHTS 15c, Reserved 25c, 35c, 50c, 75c.

THE CITY NATIONAL BANK

will pay **3** per cent on satisfactory checking accounts.

SAFE DEPOSIT AND STORAGE VAULTS

New Plainfield Theatre

PLAYING ALL THE LEADING ATTRACTIONS. W. J. COUNIHAN, Manager

TODAY 2.30. TONIGHT 8.15.

Owing to the Magnitude of This Production the Curtain will rise at 8.15 promptly.

Amelia Bingham, THE MODERN LADY GODIVA.

Prices—Mat. 25c, 35c, 50c, 75c $1. Night—25c, 50c, 75c, $1, $1.50

MONDAY MAT. and NIGHT, SEPT. 9th.

STETSON'S UNCLE TOM'S CABIN.

Prices—Mat. 25c to all parts of house. Night—25c, 35c 50c.

TUESDAY, SEPT. 10th

ELDREDGE and MEAKIN

Present America's Greatest Star,

ALBERTA GALLATIN

In the Great Western Romance

Judith of the Plains

By Algernon Tassin and Mary F. Stone.

Supporting Company of 25--WELL-KNOWN PLAYERS--25

MAGNIFICENT SCENIC EQUIPMENT,
BEAUTIFUL LIGHT EFFECTS,
ACCURATE PROPERTIES.

Prices 25c, 50c, 75c, $1.00, $1.50

WEDNESDAY, SEPT. 11—MARIE CAHILL in Her Successful Musical Play,

"MARRYING MARY."

With the original cast and production of the run at Daly's, New York.

PRICES—25c, 50c, 75c, $1.00, $1.50 and $2.00.

Thursday, Sept. 12—HAP WARD

in His Latest Musical Comedy Success,

NOT YET, BUT SOON

and a Company of 50 People.

Prices 25c, 50c, 75c, $1

FRIDAY, SEPT. 13

Charles Frohman Presents

William Collier

In the Farce in Three Acts,

CAUGHT IN THE RAIN

By

Wm. Collier & Grant Stewart

Seven Months in New York.

Prices 25c, 50c, 75c, $1, $1.50

Mat. and Night, Sat., Sept. 14

RETURN OF THE ARISTOCRAT OF COMIC OPERA,

Red Feather.

Music by

REGINALD DE KOVEN, Composer of Robin Hood.

Lyrics by CHARLES EMERSON COOK.

Book by CHAS. KLEIN,
Author Lion and the Mouse, Music Master, Etc.

COMPANY OF 75

HEADED BY

CHERIDAH SIMPSON.

AUGMENTED ORCHESTRA.

PRICES—Mat. 25c, 35c, 50c, 75c, $1 Night, 25c, 50c, 75c, $1, $1.50

ROADSTERS CALENDAR.
Sun Rises 5 34 a. m.
Sun Sets 6 31 p. m.
Lanterns must be lighted 7 31 p. m.

THE DAILY PRESS.

THE WEATHER.
Cloudy, unsettled weather; possibly showers tonight and Tuesday.
Maximum, 70; minimum, 64
24 hours ending at noon. Ther. at noon 70

Established May 10, 1887. PLAINFIELD, NEW JERSEY, MONDAY, SEPTEMBER 9, 1907. Two Cents a Copy—$5 a Year.

REV. MR. SHAW RESIGNS

Pastor of Local Seventh-day Baptist Church Accepts a Call.

LEAVES ON JANUARY 1

Will Take Charge of Church at North Loup, Neb., Vacated By Rev. Dr. Gardner.

Rev. George B. Shaw, who has been pastor of the Seventh-Day Baptist church for five years, has resigned, the same to take effect December 31, to accept the call to the pastorate of the denomination's church at North Loup, Nebraska, recently vacated by Rev. Dr. T. L. Gardner, who today assumes the duties of editorship of the Sabbath Recorder, succeeding Rev. Dr. A. H. Lewis.

The resignation was read at the

Rev. George B. Shaw.

church services Sabbath morning by Asa F. Randolph, clerk of the church, and there was not only general surprise among those present, but deep and sincere regret that Mr. Shaw has decided to leave. A special church meeting has been called for Sunday night to consider the resignation.

Mr. Shaw, previous to coming to Plainfield, was the pastor of the Seventh-Day Baptist church, New York, where he performed a good work. During his pastorate in Plainfield he has accomplished much for the denomination and has been instrumental in building up the church and increasing its activities. Soon after Rev. Mr. Gardner was called from the pastorate of the North Loup church to the editorship of the Recorder, there were rumors that that church intended calling Mr. Shaw as a successor to Dr. Gardner. The call was finally made but Mr. Shaw said that he would not give his answer until after due deliberation. The North Loup church is a large and important one and offers a field for greater activity and usefulness. The Plainfield church has no idea who will succeed Mr. Shaw here.

MRS. BAKER BURIED.

Funeral Services of H. H. Baker's Widow.

The funeral service of Mrs. Cynthia Baker, widow of Rev. H. H. Baker, was held from the late home on East Fifth street, yesterday afternoon at 3 o'clock. There was a large gathering of relatives and friends, including many of the older residents of the city.

Rev. George B. Shaw, pastor of the Seventh-day Baptist church, of which Mrs. Baker was a member; assisted by Rev. Dr. A. H. Lewis, was in charge of the service. Mr. Shaw read the Scripture lesson and Dr. Lewis made a few remarks concerning the long and exemplary Christian life of Mrs. Baker. The burial was in Hillside cemetery.

Dr. Gardner Assumes Editorship.

Rev. Dr. T. L. Gardner, formerly pastor of the Seventh-day Baptist chuch at North Loup, Nebraska, who resigned to accept the editorship of the Sabbath Recorder, succeeding Rev. Dr. A. H. Lewis, entered upon his new duties today. He will have full charge of the Recorder. Dr. Lewis resigned to be able to devote more time to advancing the interests of the denomination through the publication of books and other special literature.

Sentence Suspended.

Dominick Paretti, arraigned on complaint of Mrs. Mary Green, who said his children were allowed to annoy her and her children, promised Judge Runyon in the city court this morning, through Lawyer John P. Owens, to keep the little Parettis in order. Sentence was suspended.

MR. AND MRS. DUNHAM TWENTY-FIVE YEARS WED

FRIENDS PRESENT PUNCH BOWL TO THE COUPLE.

Mr. and Mrs. F. A. Dunham, of Madison avenue, who on Saturday celebrated the twenty-fifth anniversary of their wedding, were happily surprised at their home in the evening by a large company of relatives and friends from the Seventh-day Baptist church. The affair was a total surprise, the couple not having the slightest intimation of it. During the evening there were presented to Mr. and Mrs. Dunham a handsome silver punch bowl and ladel and several pieces of cut glas.

The presentation speech was made by O. S. Rogers and responded to by Mr. Dunham on behalf of his wife and himself. A feature of the celebration was an informal program of music, including several vocal solos by Alfred A. Williams, of Denver, Colo., who is the guest of Mr. and Mrs. Arthur L. Titsworth.

Mrs. Dunham was a native of Central New York, but was residing in Plainfield, when Mr. Dunham met and married her. They have lived here ever since. Mr. Dunham is a civil engineer of repute, having performed work in all parts of the country. He was also a city and county engineer. Both he and his wife are active in the affairs of the Seventh-day Baptist church.

JEWISH NEW YEAR'S IS BEING OBSERVED TODAY

SOMETHING OF THE DAY AND ITS OBSERVANCE BY THE FAITHFUL.

With three curiously intoned blasts of the shofar or ram's horn, the Jewish New York was ushered in at twilight last evening. Services began at the Synagogue Children of Israel, New street, and will continue all day. The Plainfield Hebrews are observing the day generally.

The stores of Jewish merchants throughout the city will be closed all day in honor of the advent of the New Year.

At the synogogue prayers are recited by the cantor or chanted by the choir, and the congregation voices its thanks for the blessings of the last year.

The Jewish New Year is observed in accordance with the injunction: "And in the seventh month on the first day of the month, shall ye have a holy convocation; no servile work shall ye do; a day of blowing the cornet shall it be unto you."

The cornet mentioned in the Bible is the ram's horn or shofar, and is used in all Jewish synagogues on the new year. In the orthodox synagogues the man who has this duty must be an exceedingly religious Jew. He must not have shaved his beard. He must not have committed any offense which would bar him from this sacred office. If he has done such a trivial thing as smoking a cigar on the Sabbath he would be barred.

When he is ready to blow the shofar, he covers his head with the tallith, a silken cloth, and takes his stand at the altar, beside the rabbi, and at certain places in the course of the prayers blows the solemn sounds. The congregation does not look toward him when the piercing and fantastic notes of the shofar reverberate through the synagogue.

--Daily Press want ads. pay.

—Have you finished your canning yet? Fine, fresh peaches, Barlett pears and plums may be had at Neuman Bros.'

W. L. GLENNEY WINS CUP

Defeats D. H. Barrows in Scratch Trophy Play at the Country Club.

RESULTS ON SATURDAY

Willson Gets First Honors for Golf Committee Cup and Burke For Greens Cup.

In the final play for the Scratch cup at the Plainfield Country Club on Saturday, W. Lester Glenney displayed the best form and by playing the better golf defeated Dudley H. Barrows, 6 up and 4 to play. The match was not quite as close as expected, but the contestants at times played a brilliant game.

E. T. Willson with a net score of 79 won first honors for the Golf Committee cup, while Dudley H. Barrows with an 82 finished second and W. Lester Glenney with an 84 received one point for the trophy. As some of the crack players are putting up a fast game, the Golf committee is adding strokes to their scores. The cards returned for the Golf Committee Cup were as follows:

E. T. Willson, 89, 10-79; Dudley H. Barrows, 80, plus 2-82; W. Lester Glenney, 82, plus 2-84; Charles A. Stover, 93, 9-84; Stuart H. Patterson, 94, 10-84; Frank O. Reinhart, 82, plus 3-85.

C. C. Burke, Sr., won first honors for for the Green committee cup with a net score of 78, while J. P. Murray finished second with a 79 and C. P. Hamilton was third with an 80. Although playing in Class B for this trophy, J. P. Muray is a Class A player in all other events. The scores:

C. C. Burke, Sr., 88, 10-78; J. P. Murray, 91, 12-79; C. P. Hamilton, 100, 20-80; Hugh F. Fox, 95, 14-81.

The initial play for the Autumn cups, Class A and B, was also an event of interest. According to the rules governing this competition two players must qualify each Saturday this month for match play in October. In Class A on Saturday, E. T. Wjllson and J. P. Murray qualified with a net score of 79. In Class B, C. P. Hamilton qualified and A. E. Barclay and L. H. Gates were tied and this must be played off to determine who shall be the second player to qualify.

These scores were returned in Class A:

E. T. Willson, 89, 10-79; J. P. Murray, 91, 12-79; Hugh F. Fox, 95, 14-81; Dudley H. Barrows, 80, plus 2-82; W. Lester Glenney, 82, plus 2-84; Charles A. Stover, 93, 9-84; Stuart H. Patterson, 94, 10-84; Frank O. Reinhart, 83, plus 2-85.

Class B—C. P. Hamilton, 100, 20-80; A. E. Barclay, 100, 15-85; L. H. Gates, 110, 25-85.

There was a large field out at the Park Golf Club on Saturday, when play was continued for the President's, Golf club and September cups. Low score were the rule and as the season progresses the rivalry grows intense. Charles B. Morse still leads in the competition for the President's and Golf club trophies. He won points for each on Saturday with his score of 97, 10-87.

R. V. Carpenter was low net player on Saturday. His score of 75 gave him first honors for the President's and September cups, while he was tied with Rev. C. L. Goodrich with a gross score of 101 for honors for the Scratch cup.

R. V. Carpenter, 101, 26-75; W. V. Byard, 97, 11-86; C. B. Morse, 97, 10-87; Reuben Knox, 103, 15-88; J. B. Betts, 119, 30-89; Louis K. Hyde, 105, 15-90; Charles A. Reed, 103, 11-92; Rev. C. L. Goodrich, 101, 9-92; E. A. Lyons, 118, 24-94; Dr. H. K. Carroll, 104, 7-97.

HEPTASOPH CONVENTION.

Will Be Held Here Tomorrow Night; Banquet Afterwards.

Prominent Heptasophs from all over the State will gather in this city tomorrow night. The convention of the order will be held here.

The session will begin at 8 o'clock. J. V. E. Vanderhoef, who has been prominent in the order for years, and is a member of the supreme body, will call the meeting to order. It will be followed by a banquet.

One Drink That Led On.

James O'Rourke, arrested Saturday night at Park and Crescent avenues for drunkenness, was arraigned before Judge Runyon in the city court this morning. He said he hadn't tasted whiskey for two years up to Saturday, but that illness caused him to take a drink and he couldn't control the appetite it arouse. He promised to swear off again, and Judge Runyon suspended sentence.

J. P. Humble Retires.

Joseph P. Humble, one of the oldest merchants of the borough, having conducted a grocery there for thirty-three years, has retired, selling the business to Wiggins & Hurley, of Philadelphia.

BUDDING ARCHITECT ACTS AS OWN LAWYER

AND IS SUCCESSFUL, THE COMPLAINT AGAINST HIM BEING DISMISSED.

Accused of cruelty to a horse and reckless driving, Joseph Miller, Jr., a young man employed as an architect's assistant, was arraigned before Judge Runyon in the City Courtt ihis morning. The complaint was dismissed. Miller conducted his own case with the aplomb of a practicing lawyer.

Acting Roundsman F. S. McCarthy placed Miller under arrest after 1.30 o'clock yesterday morning, on West Front street, after Arthur Robinson had reported him for reckless driving and cruelty. The policeman considered the horse's condition sufficient to warrant the arrest on the cruelty charge. After the arrest the roundsman located Walter Sheets and John Smith, motorman and conductor of a trolley car with which Miller was said to have raced to and from Bound Brook.

The trolley men testified that a buggy was driven recklessly before and beside the car from Dunellen to Bound Brook and back to this city. Miller aroused the ire of the witnesses by his mode of questioning, but he established the fact that they could not identify him as the driver. He denied driving recklessly, and an employee of the Plainfield Cab Company, from whom he hired the horse, testified that the animal showed no sign of having been abused. That wiped out the case against Miller.

GUEST IS MISSING AND JEWELRY GONE

WOMAN SAYS THAT SHE BELIEVES SHE WAS CHLOROFORMED.

Jacob Clark, a tailor, of 102 Broad street, Elizabeth, was searching in New York Saturday for Louis Sott, of Chicago, a supposed friend, who disappeared Saturday. When he disappared Mrs. Clark says she discovered that more than $400 worth of her jewelery had vanished The missing articles are a gold watch and chain, with four diamonds inserted in the watch cover; a diamond ring, her wedding ring, a diamond shirt stud, a diamond scarfpin, a gold ring with an agate stone, and a gold ring with an amethyst stone.

Sott, who is twenty-two years oid, was studying law in Chicago. Mr. Clark, who has a brother living in that city, met the young man last year in Chicago while he was on a visit there. He took a fancy to the law student, and invited im to visit his home in Elizabeth.

Sott arrived on Thursday afternoon. Mr. Clark did not notify the police at Elizabeth but started at once for New York city to put the police there on the ease. Both Mr. and Mrs. Clark believe that the young man has started back for Chicago. Mrs. Clark informed a reporter that se never slept so soundly in her life as she did Friday night, and did not awaken until nearly 6 o'clock Saturday mornin. She had a queer feeeling in her ead when she awakened and believes that she was chloroformed. The bureau where the jewelry was kept is in a corner of her sleeping apartment.

Too Swift for Tommie.

Thomas M. Muir, of The Daily Press staff, who is touring the west, met with an accident while in Chicago, last week, which put him to lots of trouble. He was enjoying a sightseeing trip of the Windy City aboard a cable car and not being accustomed to this means of street transit, fell off. As a result he was obliged to visit a tailor shop before proceeding on his journey.

A Split Trolley Rail.

Employees of the Public Service Corporation found a split trolley rail on West Front street, between New street and Plainfield avenue, last night, and a watchman was placed at that point to warn motormen to be careful in running over the damaged rail. This morning a gang of men was sent to the place and replaced the damaged rail with a new one.

Will Marry George L. Babcock.

Rev. Dr. A. H. Lewis, who has been spending the summer at Watch Hill, R. I., returned to Plainfield Saturday, en route for Alfred, N. Y., where tomorrow night he will officiate at the wedding of Miss Ruth Stillman, of that place, and George L. Babcock, of West Eighth street. A number of Plainfield relatives and friends will attend the ceremony.

Board Will Meet Thursday Night.

The Plainfield Board of Education will not meet tonight owing to the absence of the president, Dr. J. B. Probasco. The meeting will be held Thursday night.

TOMORROW'S PRIMARIES

Real Struggle in the First and Fourth Wards to Attract Attention.

THE POLLING PLACES

Where the Battle of Ballots Will Be Fought—Equivalent to An Election.

In two wards tomorrow the New Idea and regular Republican organizations will engage in the second battle of the war started a year ago. The fight will be in the First and Fourth wards. In the Second and Third, where the Colbyites were victorious a year ago, they have been left in undisputed possession of the field.

Interest in the wards where the voters will have to choose between two tickets. In the Fourth, the Colbyites have drawn their lines for a determined effort to wrest the ward from the leadership of Factory Inspector Andrew McCardell. They stand as the endorsers of Assemblyman Perkins in his effort to secure a renomination. They will make themselves felt, but those in a position to forecast say the regular forces have the victory in hand.

In the First ward, the New Ideaites do not appear to have gained much strength since last year, when their ticket was overwhelmed. They have opposed Isaac B. Hill to Councilman William L. Gloak, whom the organization has renamed. They have workers and will try to keep the organization men "on the job."

The primaries will open at 1 o'clock in the afternoon and votes will be received until 9 o'clock at night. Voters who have not registered may do so at the polling places while the primaries are open. The polling places will be located as follows:

FIRST WARD.

First District: At No. 174 East Front Street.

Second District: At No. 545 East Third Street.

SECOND WARD.

First District: At No. 327 Watchung Avenue.

Second District: At No. 699 South Avenue.

THIRD WARD.

First District: At the Casino, West Seventh Street.

Second District: At Neumann's barn, corner Spooner Avenue and Essex Street.

FOURTH WARD.

First District: At No. 204 West Second Street.

Second District: At No. 672 South Second Street.

Third District: At No. 921 West Third Street.

Werts Picks Child for Governor.

Morristown, Sept. 9.—Former Governor Werts was in this city yesterday talking politics among his friends and declared that Francis Child would be the Democratic nominess for Governor. Whether or not Mr. Werts came in the interest of Judge Child, he didn't say, but it was plain to those who talked with the ex-Governor, that he wanted the Morris County Democratic delegation to keep in mind that Mr. Child should receive its support at the State convention. Mr. Werts spent most of the day driving through the streets of the city and calling upon his old-time political associates. A prominent Democratic leader said last night that the Morris County delegation would support the candidacy of Mr. Child.

Mrs. Bridget Murray.

Mrs. Bridget Murray, widow of Patrick Murray, died yesterday at the home of her daughter, Mrs. William Smith, 435 Spooner avenue, with whom she lived, as a result of an accident about a month ago. At that time she fell down stairs and received a deep cut in the head, requiring fourteen stitches. The injury together with the nervous shock to the system caused death. Mrs. Murray was a native of Ireland, but had lived in this State fifty years. She is survived by four daughters and two sons. The funeral service will be held from the house tomorrow morning at 8.30 o'clock and from St. Mary's church at 9 o'clock. Burial in St. Mary's cemetery.

Church Team Defeats Harrison A. C.

The Holy Cross baseball team defeated the Harrison A. C., Saturday afternoon on the Cricket Field, by a score of 17 to 6. This contest ends the season for the Holy Cross church team so as to give them time to practice for the football season.

Miss Ada Dennis, of East Second street, returned home Saturday from Bloomsbury and Phillipsburg, where she has been visiting relatives.

Miss Lavinia Ish and Miss Isabelle Hutchinson, of Prince William County, Virgina, are guests of Rev. Dr. and Mrs. J. A. Chambliss, of Central avenue.

NEW IDEA'S ATTACK ON COUNCILMAN BUXTON

HE EXPLAINS HIS STAND ON SEWAGE PLANT LOCATION.

Campaign capital is being made by the New Idea people of the stand taken by Councilman Herbert Buxton, in opposing the installation of a garbage disposal plant in that ward for the purpose of defeating him for re-election to the Common Council. Mr. Buxton, who has been named as a candidate for ward councilman, admits the charge and explains his action by declaring that he did so for the the good of his constituents. The Fourth ward, he says, already has the poor farm, the isolation hospital and the sewage disposal beds and in his opinion that is enough for that section. His argument is that all these plants are of an undesirable nature and that to burden the ward further by placing within its territory a garbage plant would seriously

Councilman Herbert Buxton.

effect realty values. Consequently, he declares that the last named plant should be located elsewhere. The report is also current that the New Idea leaders in other wards have arranged to have some of their men go over to the Fourth to help defeat Buxton.

Friends of Buxton say that there has never been a more zealous representative from the Fourth. During his incumbency, they say, he has succeeded in obtaining more improvements in the short space of time then has ever been acquired in a life period. Many streets have been macadamized through his efforts, numerous new lights and fire alarm boxes added. Furthermore, the district, it is declared was never so well attended to in the street sprinkling line as since he took office. For a long time he has endeavored to get West Third street macadamized between Madison avenue and Clinton avenue. In this he has met with strong opposition among the city fathers but he is sanguine that the improvement will be brought about at an early date.

CITY CAN NOW USE SEWER WORK MATERIAL

CLAIM OF FOUNDRY COMPANY AGAINST MORGAN SETTLED.

The attachment case of the Warren Foundry and Machine Company against Peter Morgan, the sewer contractor, in the Union County Circuit Court, has been settled, the plaintiff receiving its claim in full with interest to date. This has entailed a great deal of work and the settlement permits the city to go ahead and use the materials on the ground for the sewer work. Reed & Coddington represented the Warren Foundry and Machine Company.

There are two applying creditors, the Loizeaux Lumber Company, whose claim is about $1,700 and E. T. Hand, who has a claim of $109. They have received about 47 per cent on account of thir claims, and the balance is held pending the completion of the contract. The claim of the Warren Foundry and Machine Company was $7,600.

The question of settling the claims for labor remains unsettled. This is in the hand of the city treasurer and it will largely depend on the amount left after other claims are paid as to how much the Italian laborers will get. Codington & Swackhamer is looking after Mr. Hand's interests.

Perkins Still Fighting.

Assemblyman Randolph Perkins today denied a story sent out from Elizabeth to the effect that he had quit in his effort to get a fourth term in the Legislature. He says he is in the fight to the finish and has no intention of withdrawing.

Hugh G. Baldwin Engaged.

The engagement is announced of Hugh G. Baldwin, of West Seventh street, to Miss Gladys Adams, of New York. No date has been set for the wedding.

AGED CONTRACTOR DEAD

John Chandler Succumbs Following Third Stroke of Paralysis.

AT SEVENTY-TWO YEARS

Member of Mecca Temple—Survived By Four Daughters—Masonic Funeral.

John Chandler, aged seventy-two years, one of the best known citizens of Plainfield, died at 8:45 o'clock, last night, at his home, 508 Watchung avenue, following a third stroke of paralysis, earlier in the day, which rendered his entire body helpless. It was thirteen months ago that Mr. Chandler suffered the first stroke, affecting the right side. In July he had a second slight stroke, but yesterday's attack was so severe that he failed rapidly. He had been noticed by the family that during the past six months he gradually grew weaker and his death was only a question of a short time.

Mr. Chandler was born at Liberty Corner and removed to Plainfield when a young man, where he continued to reside, with the exception of a few years spent in the west. He learned the carpenter's trade when a young man and became on of the best known contractors in this part of the State. He built a great many of the business blocks and fine dwellings in the city and borough. The last big contract held by him was that of the Babcock building, Plainfield's largest business block. A few years ago the building was partially destroyed by fire and afterward rebuilt.

Especially in Masonic circles was Mr. Chandler well known. For many years he was active in the local lodges. He was a thirty-second degree Mason, being a member of Jerusalem Lodge, No. 26, F. and A. M., Jerusalem Chapter, No. 24, R. A. M., Trinity Commandery, No. 17, K. T., of this city; Mecca Temple, Ancient Arabic Order Nobles Mystic Shrine, the Consistory and the Scottish Rite. He was a past officer in the local Masonic lodges and at times held offices in the State organization. He was also a member of the First M. E. church.

Surviving are four daughters, Miss Emma Chandler, Miss Lillian Chandler, Miss Fanny Chandler and Mrs. John F. Auten.

The arrangements have not been completed for the funeral, but it will no doubt be in charge of the local Masonic bodies.

PLAINS SCHOOLS READY.

Opening in Suburban Village Tomorrow Morning.

The public schools at Scotch Plains will reopen tomorrow morning after the summer vacation. Thecorps of teachers reported today and everything is in readiness for the resumption of school work. Two new faces will be found in the corps of teachers this year. Miss Smith, of Cranford, having been engaged as a successor to Miss Ingraham and Miss Lent, of Palmyra, N. Y., will fill the vacancy caused by the resignation os Miss Hogan, which was tendered two weeks ago. Miss Hogan expects to be married the latter part of the month.

Although identified with the school but one year, Miss Hogan made many friends anw was highly esteemed. Both of the new teachers have had several years experience and come well recommended.

Fisk Fake Story Victim.

Famished for a "beat," another paper on Saturday came out with a double-leaded story announcing the serious illness of Mayor Charles J. Fisk at Woodstock, Vt., and of the rush of Dr. B. VanD. Hedges to the bedside. The rumor was current on the streets on Saturday morning but its authenticity was denied by a member of the family. Displaying one of its usual characteristics, the paper in question however served its readers with one of its "features." The truth of the matter is that Mr. Fisk has a slight cold and the visit of Dr. Hedges had no connection with his illness, the physician merely accepting a social invitation to the Fisk family residence.

U. S. Uniform An Ad.

Wearing the full uniform of a regular officer of the United States army, not even omitting the sword, Lieut. Stanley Lewis, of the Arizona Rangers, popped into The Daily Press office with his autobiography setting forth his heroic achievements and winding up with the fact that the subject is an annex to a colored show giving a performance here today. The hero says he is a guest of the boss of the show.

Philip Vroom, principal of Public School, No. 2, Bayonne, spent Saturday with his sister, Miss Wilhelmina Vroom, of West Fifth street.

MILLINERY—We are displaying an advanced line of new Autumn Outing Hats, suitable for immediate wear, for ladies' and children at popular prices.

A. E. FORCE & CO.

"The White Store" Saves You Money.

We Give S. & H. Green Trading Stamps

We aim to procure the very best merchandise for our patrons; they demand it; therefore it is that we are always on the alert to supply them with high-class goods at popular prices.

ARRIVAL OF NEW GOODS FOR FALL.

Every department is daily receiving its quota of merchandise for Fall business. The cool mornings and evenings remind us very forcibly of the necessity of making preparations to guard against sudden changes of temperature. The "White Store" stands ready to show you.

CORSETS—Straight Front Corsets, new models, with hose supporters; the regular value is 65c; special for this week ..... .39

SHIRT WAISTS—Closing prices on White Lawn Shirt Waists, handsomely trimmed with lace, in this lot the values run up to $2.00; special for this week 1.15

White Lawn Waists; a small lot that we wish to close out; 75c values; special this week ..... .45

LADIES' JACKETS—Covert Jackets, suitable for the cool mornings and evenings, nicely tailored; special value, $5.98 and $4.98

DRESS SKIRTS—One lot of ladies Dress Skirts; brown, blue, black and mixtures; to close out at a bargain—$5.00 values—this week's price $2.98

LADIES' WASHABLE SUITS—Last week at this price. We are closing out all of our fine Washable Suits at less than ½ cost price. They are worth regularly from $5.00 to $7.50; your choice while they last for $2.00

OUTING FLANNELS—Soft fleecy outings, a most complete line to select from in good designs; prices 9c yard to ..... .15

New Fall Dress Goods.

An elaborate showing of early Fall Dress Goods, in the most approved styles. Our buyers have been busy months ago, scouring the markets for everything new, novel and up-to-date in the Dress Goods line, and we think they have succeeded in bringing together the strongest and best line that good judgment and years of experience could accomplish. The following are some of the new weaves we are showing: Imported Broad Cloths, Wool Taffeta, Cordura, French Novelty Checks, Batiste, Storm and French Serges, Mohair Henrietta, Panama, Voile, etc., etc.,

AT POPULAR PRICES.

Blankets, Comfortables and Bed Spreads.

10-4 White, Grey and Tan English Fleeced Blankets, at per pair ..... .59

11-4 Heavy Fleece Blankets 89c

Special bargain in Fine White Wool Blankets; 10-4 and 11-4 size; the regular value of this lot is $3.00 to $4.25; special price, $2.49 and $3.49

COMFORTABLES—Silkaline Comfortables, white cotton filled, at $1.49, $1.39, $1.19 and ..... .98

COUNTERPANES—We now have the largest and best line of Hemmed and Fringed Counterpanes we've ever shown, including Marseilles, Satin and Crochet; some with cut out ends, in crib ¾, full and extra sizes, at 85c, $1.00, $1.25, $1.50, $1.98 and up to, each $4.98

NEW FALL FLANNELETTES—An excellent collection of new designs—Persian, floral, and striped effects; just the thing for kimonas, dressing jackets, etc.; excellent value, for yard ..... .15

WHITE GOODS—Small checks, suitable for aprons and children's school aprons, yard ..... .10

INDIA LINON—Fine quality, fully 40 inches wide, price ..... .12½

LACES—Wide and narrow Point de Paris Lace and Insertion to match, the regular 15c and 18c quality, special, per yard ..... .10

PLAID GINGHAMS—Now so much in demand; all the wanted colors at per yard ..... .12½

RIBBONS—A new Failletine Ribbon, 5 inches wide; all the new Fall shades; suitable for hair ribbons, girdles and millinery; value 39c, special for yard ..... .29

A full line of Children's School Ribbon, in Taffeta Satin, Checks and Dresden.

NEW AUTUMN Fluffy Ruffle Neckwear Novelties in Jabot, Ascot, Bow Ties, Feather Boas, in white, grey and light blue; from $2.49 to, each $4.98

SCHEERER & CROWN

74 and 76 Market St., Newark, N. J.

The most liberal credit house on earth. Prices always one-third lower than others ask for similar quality.

NO DEPOSIT REQUIRED

WE FURNISH A 3-ROOM FLAT COMPLETE FOR $75 00

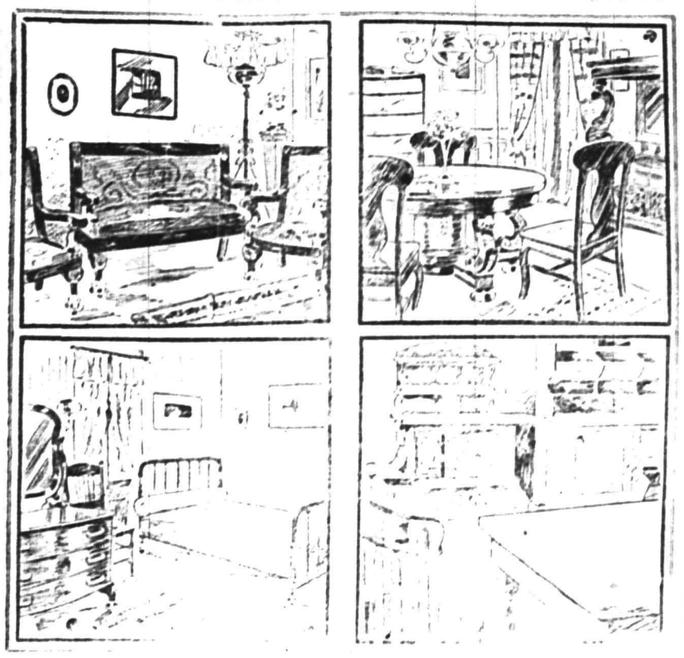

WE FURNISH A 4-ROOM FLAT COMPLETE FOR $100.00

A po-tal card will bring our salesman to your home to take your order on the following terms of credit:

For Furnishings of 1 Room, no deposit, Payments 50c weekly;
For Furnishings of 2 Rooms, no deposit, Payments $1.00 weekly;
For Furnishings of 3 Rooms, no deposit, Payments $1.50 weekly;
For Furnishings of 4 Rooms, no deposit, Payments $2.00 weekly

Carfares Allowed when Purchases are Made at the Store

Royal Granite Steel Ware

Best for the kitchen.

Guaranteed absolutely pure and safe to use.

Fruit Jars and Jelly Glasses

The Royal Jars a specialty.

For sale by

GAYLE HARDWARE CO.

Front Street and Park Avenue

GENERAL HARDWARE and HOUSEFURNISHINGS

Telephone 891-R

207 BROAD ST. ELIZABETH LOAN Co. 207 BROAD ST.

Reliable Money Lenders

Forget Your Money Troubles—We Can Show You How

Start life afresh. Borrow from us to pay the several you owe and make payments in keeping with your income. By so doing you keep your credit good. Ease up the pressure on yourself and have a chance to "turn around" in other things needed for the family.

An Illustration

One of our clients owed $48 between four people. His salary is $14 weekly; rent $12 monthly. To have paid $2 weekly to each creditor, combined with rent, would have left only $3 per week to meet expenses, buy clothing, etc.—an impossibility you will agree. He borrowed $50, paid all his creditors, made his future credit good, if ever needed; pays his rent, the loan payments, and has $9 each week to use as his judgment dictates.

MORAL:—Do likewise and avoid worry. Come in and we will talk it over with you, or drop a postal and a confidential representative will call on you.

ELIZABETH LOAN COMPANY.

Room 24, Hersh Bldg. N. Y. & N. J. Tel. 778-R. Elizabeth, N. J.

VICTOR OR EDISON RECORDS FOR SEPTEMBER NOW ON SALE.

Also selections as sung in The Red Mill, "Whistle It," Because You're You" and "Good-a-Bye-John."

HARRY K. LISTER, 161 NORTH AVENUE

Talking Machine Headquartere, Opp. Depot.

:-: HAWES' FALL STYLES :-:

SOFT AND STIFF HATS ARE IN BLAIR'S

"Town Toggery Shop" 119 Park Ave.

PUTNAM & DEGRAW.

SPECIAL SCHOOL HOSE.

Sizes 6 to 7½ in., per pair 15c
Sizes 8 to 10 in., per pair 17c
Babies' Blouse Waists, each, at ..... 25c and 50c

IF YOU ARE LOOKING FOR TRUNKS, SUIT CASES OR BAGS CALL AT

O. M. DUNHAM'S, 129 Park Ave

TRUNK STRAPS—ALL SIZES.

MICHAELSEN & HAGE,

ELECTRICAL CONTRACTORS.

NO. 119 RICHMOND ST. TELEPHONE 974-R

House Wiring, Burglar Alarms, etc. All kinds of repairing. 7'9'6mos

THE DAILY PRESS may be obtained from the following Newsdealers and Agents. 10c. a week.

CITY.

Union News Co. ..... R. R. Station
J. M. Harper ..... 411 Park Ave.
E. A. Laing ..... 149 W. Front St.
A. D. Mallinson ..... Fourth and Liberty Sts.
Trolley Waiting Room ..... Watchung Ave.
M. Estil ..... 111 Park Ave.
Debele & Stahl ..... 113 Somerset St.
Blaney & Son ..... 331 Watchung Ave.
T. A. Garthwaite ..... 212 Watchung Ave.
A. Anderson ..... 657 West Fourth St.
John Mottley, Cor. E. 3d & Richmond Sts.

SUBURBAN.

Dunellen ..... B. Siriski
New Market ..... R. Burdick
Bound Brook ..... Union News Co.
Bound Brook ..... L. M. Davis
Somerville ..... Jacab Genert
Westfield ..... C. F. Wittke, A. E. Snyder
Westfield ..... J. W. Wall
Scotch Plains ..... Chas. Elliott
South Plainfield ..... Victor Attlee
Fanwood ..... Chas. Elliott
Netherwood ..... Blaney & Son

NEWS IN THE SUBURBS

CHATHAM.

Miss M. E. DeWitt has returned from Schuylersville and Cohoes, N. Y., where she had been visiting relatives for a fortnight.

Professor and Mrs. A. E. Lovett have returned from Webster, N. Y., where they had been spending the summer months.

Edgar Atteridge and his sisters, the Misses Elsie and Ella Atteridge, spent several days at Asbury Park last week.

Miss Gladys McBriar has returned home after spending several weeks with her brother at Essex Falls.

Mr. and Mrs. Benjamin Sisco, of Paterson, have been guests of Mr. and Mrs. William Shaw.

Miss Ethel Smith has returned home after spending a month at Asheville, N. C.

Irving M. Lum and Miss Enid Barber spent several days at Asbury Park this week.

Alexander Stobo, of New York, is spending a week here with Clark Dickinson.

Mrs. E. A. De Ronde, of Goldsboro, Md., is visiting her son, Edward De Ronde.

Miss Hattie Van Nest, of Newark, is visiting her aunt, Mrs. Nelson Kelley.

RARITAN.

Mrs. Charles Topham and son, Stanley, of Philadelphia, have been spending this week with Mr. and Mrs. S. P. Crouse on Wall street.

Miss Sadie Lee, of Scotch Plains, has been a guest this week of her aunt, Mrs. James Skelly, on Second avenue.

Miss Agnes McCarthy, of Yonkers, N. Y., is visiting her cousin, Mrs. John Brutcher, on Gaston avenue.

Miss May Wilson, of Elizabeth, has been visiting Miss Estelle C. Corcoran, of Third street, this week.

Miss Esther Frick returned Saturday from Asbury Park, where she had been spending a week.

Mrs. C. R. Sorter, of Westfield, is a guest of Mrs. Ralph Young, on Somerset street.

Miss Mary Brutcher, of Gaston avenue, is visiting relatives at Junction.

RAHWAY.

Session hours at the Rahway High School have been changed this year to 9 to 11:50 a. m.; 1:15 to 3:15 p. m.

Miss Mae Ensworth and Mrs. Clara Fisher have returned from a tour through Maine.

Joseph G. Smith is at Chicago attending the druggists' convention as a delegate.

H. B. Rallinson, postmaster here, has gone to Toronto for a few days' vacation.

Miss Kittie Andelfinger and Miss Minnie Roy are at Asbury Park.

Mr. and Mrs. L. L. Hunt have returned from the Adirondacks.

Miss Elsie Hall has gone to Niagara Falls for a ten days' visit.

Miss Clara M. Clark is at Green Grove.

BASKING RIDGE.

Miss Elizabeth Lum, a teacher in "The Castle" at Tarrytown, N. Y., is visiting her sister, Miss Mary Lum, at the home of Mrs. M. F. Edgar on Main street.

The regular monthly business meeting and social of the Christian Endeavor Society will be held this evening at the home of Mrs. P. C. Henry.

Dr. A. Dearborn, who has been assisting Dr. F. C. Jones for the past few months, has removed to Peapack.

Mrs. S. Ella De Coster spent a few days this week with relatives near Morristown.

Miss Anna Lewis is a guest of friends in New York city for a few days.

DUNELLEN AND VICINITY.

Frank Chapman has been spending a week at Delaware Water Gap.

Mr. and Mrs. John B. Eick have returned from a stay at Asbury Park.

L. L. Block has bought the lot at Walnut street and Depot avenue, of the Burdick Manufacturing Company.

William Giles is to play on an all-Plainfield nine against the Newark Eastern League team.

Mrs. Ada Wieles, of Greenbrook, has returned from a visit to friends in Stroudsburg.

Mr. and Mrs. Frank Ayers have returned from a stay in Cape May county.

Mrs. Henry Kroohs has been entertaining relatives from out of town.

Mrs. Emma DeLong has been entertaining out of town friends.

Mrs. Wilson Frederick has returned from a stay at Mt. Pocono.

Walter Bader has resigned his position at the press works.

Corvin Apgar has returned from a visit at New Germantown.

Claude Penrose is working in Newport News, Va.

The Board of Education will meet tonight.

PLAINS AND FANWOOD.

The weekly meeting of the B. Y. P. U. was held last night in the parlors of the church. No evening preaching service was held on account of Rev. T. Moore-Smith being away on his vacation. Rev. George Francis preached at the morning service.

Y. M. C. A. defeated by Bound Brook, Saturday afternoon, gives the local league team a clear lead of one game in the race for second place in the Inter-City League.

W. S. Mygrant, of the borough, leader of the Thirteenth Regiment band, conducted an open air concert yesterday afternoon at Prospect Park, Brooklyn.

The primary meeting will be held tomorrow night in Excelsior Hall. The borough meeting will be held at the same time in the borough fire house.

Mr. and Mrs. Alexander Muir and son, of Newark, were the guests over Sunday of Mrs. Muir's parents, Mr. and Mrs. Henry C. Meyer.

The members of the Epworth League held an interesting weekly meeting last night at the Methodist church.

SOUTH PLAINFIELD.

Judge Smith has issued an edict that no dumping will be allowed on the mill dam. The fence on the mill dam needs immediate attention as part of the railing has fallen down.

The Good Government Club desires that all parties holding tickets will make their returns as soon as possible so that the money can be turned into the treasury.

Mrs. VanNest, who has lived here many years, will shortly remove to Tottenville, Staten Island.

Mr. Winship spent Sunday with his brother-in-law, Oscar Thorne.

WESTFIELD.

The work of enrolling the scholars of the local schools will commence next Wednesday at the Washington School. Professor Savitz will be in attendance.

The Master Builders' Association of Westfield, Cranford and Roselle will go on its annual outing to Pleasure Bay on September 17.

The Westfield firemen have accepted an invitation to take part in the firemen's parade at Perth Amboy on October 17.

PERSONAL.

David Thompson and family, of Rockview terrace, have gone to Gloucester, Mass., for their vacation.

Mrs. John D. Runyon and Miss Annie Boice, of Park avenue, are stopping for a short time in Asbury Park.

Mr. and Mrs. Florence Shomler, of Shellsburg, Iowa, are visiting Mr. and Mrs. A. B. Noe, of Union street.

Miss Lena Long and Miss Elizabeth Long, of this city, are among the guests at the Parker House, Sea Girt.

Miss Emily Coriell, of Fairview avenue, has returned from Canada, where she has been spending several weeks.

Mrs. and Mrs. George Mintzer, of Pottstown, Pa., are visiting Manager Ernest Dorflinger, of the Clinton Avenue Baseball Club. Mr. Mintzer is a director of the Pottstown Baseball Club.

Stewart and Blakesley Roberts, of Kensington avenue, have returned from Tolland, Mass., where they spent the summer. Mrs. Roberts and daughter, Dorothy, will return the latter part of the week.

Included in the registration of guests at the Hathaway Inn, Deal, are Mr. and Mrs. F. E. Blendinger, Miss Marguerite Blendinger, Miss Dorothy Blendinger, Arthur L. Wills and Frederick H. Wills, of this city.

Mrs. E. D. Hutchinson and family, of Westervelt avenue, who have been visiting relatives near Philadelphia, have returned home.

Union County Republican Convention.

The Republican County Convention will be held in Turn Hall, Elizabeth, N. J.,

THURSDAY, SEPT. 12, 1907, AT 3 P. M.

For the purpose of nominating one candidate for Surrogate, three candidates for members of the Assembly and one candidate for Coroner.

FRANK H. SMITH, Chairman.
JAMES E. WARNER, Secretary.

REPUBLICANS, ATTENTION!

The County Convention will be held in Turn Hall, Elizabeth, N. J., on Thursday, September 12, 1907, at 3 p. m.

The Republican voters of Union county are hereby notified that the primaries will be held on

TUESDAY, SEPT. 10, 1907.

The polls will be open from 1 to 9 p. m. The number of delegates to which the various districts, wards, towns, townships and boroughs are entitled is as follows:

	State Convention. Delegates	State Convention. Votes	All other Conventions. Delegates	All other Conventions. Votes
ELIZABETH.				
First Ward, 1st Dist.	1	1	1	1
First Ward, 2d Dist.	1	1	1	1
First Ward, 3d Dist.	1	½	1	1
Second Ward, 1st Dist.	1	1	1	1
Second Ward, 2d Dist.	1	1	2	2
Third Ward, 1st Dist	1	½	1	1
Third Ward, 2d Dist	1	1	2	2
Third Ward, 3d Dist	1	1	1	1
Third Ward, 4th Dist	1	1	2	2
Fourth Ward, 1st Dist	1	1	2	2
Fourth Ward, 2d Dist	1	1	2	2
Fifth Ward, 1st Dist	1	1	2	2
Fifth Ward, 2d Dist	1	1	3	3
Fifth Ward, 3d Dist	1	1	1	1
Sixth Ward, 1st Dist	1	1	2	2
Sixth Ward, 2d Dist	1	1	2	2
Seventh Ward, 1st Dist	1	1	2	2
Seventh Ward, 2d Dist	1	1	3	3
Eighth Ward, 1st Dist	1	1	2	2
Eighth Ward, 2d Dist	1	1	1	1
Eighth Ward, 3d Dist	1	1	1	1
Ninth Ward, 1st Dist	1	1	2	2
Ninth Ward, 2d Dist	1	1	2	2
Tenth Ward, 1st Dist	1	1	2	2
Tenth Ward, 2d Dist	1	1	3	3
Eleventh Ward, 1st Dist	2	2	4	4
Eleventh Ward, 2d Dist	1	1	3	3
Twelfth Ward, 1st Dist	1	1	3	3
Twelfth Ward, 2d Dist	1	1	2	2
Twelfth Ward, 3d Dist	1	1	3	3
PLAINFIELD				
First Ward, 1st Dist	2	2	4	4
First Ward, 2d Dist	1	½	2	2
Second Ward, 1st Dist	2	2	4	4
Second Ward, 2d Dist	1	½	2	2
Third Ward, 1st Dist	2	2	4	4
Third Ward, 2d Dist	1	1	2	2
Fourth Ward, 1st Dist	1	1	3	3
Fourth Ward, 2d Dist	2	2	3	3
Fourth Ward, 3d Dist	2	2	3	3
RAHWAY.				
First Ward	1	1	2	2
Second Ward	1	1	2	2
Third Ward	1	1	2	2
Fourth Ward	1	1	2	2
Fifth Ward	1	1	2	2
SUMMIT.				
First Ward, 1st Dist	1	1	2	2
First Ward, 2d Dist	1	1	2	2
Second Ward, 1st Dist	1	1	2	2
Second Ward, 2d Dist	1	1	2	2
CRANFORD TOWNSHIP.				
First District	1	1	2	2
Second District	1	1	3	3
WESTFIELD.				
First Ward	1	1	3	3
Second Ward	1	½	1	1
Third Ward	1	1	2	2
Fourth Ward	1	1	2	2
UNION TOWNSHIP.				
First District	1	1	1	1
Second District	1	1	2	2
Clark Township	1	¼	1	1
Fanwood Township	1	1	2	2
Linden Township	1	½	1	1
New Providence Township	1	¼	1	1
Springfield Township	1	1	1	1
Fanwood Borough	1	¼	1	1
Garwood Borough	1	¼	1	1
Linden Borough	1	¼	1	1
Mountainside Borough	1	¼	1	1
New Providence Borough	1	¼	1	1
Roselle Borough	2	2	3	3
Roselle Park Borough	1	1	2	2
Kenilworth Borough	1	¼	1	1

FRANK H. SMITH,
Chairman Union County Republican Committee.
JAMES E. WARNER, Secretary.
S 26-30 9-9

PERSONAL.

Miss Isabelle Randolph, of Central avenue, is sojourning with friends at Westerly, R. I.

Mr. and Mrs. Dudley Miller, of Union street, have been sojourning at Asbury Park.

Miss Mabel Conklin, of Watchung, has returned from a sojourn of a month in Nova Scotia.

Miss Mary VanEps, of East Fifth street, has returned from a visit with her cousin at Orange.

Miss Jennie Wenzel, of South Second street, has returned from her vacation at Asbury Park.

A. H. Throne, of East Fifth street, who has been visiting his mother at York, Pa., has returned.

Mr. and Mrs. Stanley Emmons, of East Fourth street, are home from their vacation at Asbury Park.

Mr. and Mrs. James P. Homan, of Hillside avenue, have returned from a sojourn in Hunterdon county.

Miss Rida Lockwood, of Jersey City, is visiting her grandparents, Mr. and Mrs. Peter Lockwood, of Watchung.

Miss Nellie Messenger, of North avenue, has returned from her two weeks' vacation spent at the seashore.

Mrs. Edith H. Foster and children, of East Seventh street, have returned from a visit to the Jamestown Exposition.

Francis Foster, of East Seventh street, has returned from his summer outing spent at Tolland, Mass., and Chatham, N. Y.

Mr. and Mrs. Fred Dayton, of Mariners place, who have been spending two weeks at the seashore, have returned home.

Mrs. Annie E. MacLaughlin and family, of Somerset street, will soon move to New York, after a residence of twenty years in the borough.

Henry Baldwin Drake, of Duer street, is home from the Adirondacks, greatly improved in health. He has been camping out at Long Lake.

Orra S. Rogers, of Central avenue, is building a cottage at Long Lake, in the Adirondacks, where he expects to spend his summers hereafter.

Miss Hetherington, of Philadelphia; Miss Knie and Miss Heins, of Cranford, have been visiting the Misses Moldenke, of "The Castle," Watchung.

Dr. Richard Moldenke, of Watchung, has returned from a trip through West Virginia, where he investigated the coke industry as a representative of the Government.

Mr. and Mrs. Jacob Kirkner, of West Eighth street, have returned from their outing at Stamford, N. Y. They made the trip home with their son, John Kirkner, in his automobile.

Mrs. E. F. Moldenke, of Watchung, mother of Drs. Richard and Charles Moldenke, is detained at her home with a fractured arm. She was sitting in a rocking chair on her porch, one afternoon a few days ago, when she lost her balance and fell to the ground.

BANQUET TO SENATOR BRIGGS.

Club Which Bears His Name Will Make It Big Event.

The Frank O. Briggs Republican Club, of Essex county, held a special meeting at 378 Fifteenth avenue, Newark, Friday, and arranged for a banquet, to be given in honor of United States Senator Briggs. The banquet will be held on October 10 at the Krueger Auditorium, Newark.

The committee has arranged to seat 500 people and they are making every effort to make this one of the greatest banquets ever held in that city. Morris Gluck is chairman of the banquet committee and he presided at the meeting Friday night.

WE MAKE IT CLEAR TO YOU.

no matter how dimly you may have seen it before. You can read the smallest type with the greatest ease after we have fitted you with Spectacles or Eye-Glasses. We take particular care in the measurement of your sight, as a too strong glass would have as bad an effect upon the eye as would a weak one. Do not suffer from eye-strain or from headache. Maybe all you want is proper glasses to wear.

STILES & CO.,

PHILADELPHIA EYE SPECIALISTS.
105 EAST FRONT STREET.

WILL examine your EYES FREE OF CHARGE ON THURSDAY. Hours 11.15 to 4.30. Glasses if needed at moderate prices.

Flor de Timbo

Clear Habana.

Get It at Timbo's

LOCAL AMUSEMENTS

And now comes "the best educated chorus girl on the stage." She is Anna Mooney, of Marie Cahill's "Marrying Mary" company, which will be seen at the New Plainfield

At New Plainfield Theatre, Wednesday, September 11.

theatre, September 11. Her friends put forward the claim for her, because of an essay which she wrote for the Cleveland Leader and which won honorable mention in a competition, including hundreds of girls.

Eldredge and Meakin will this season manage and direct the tours of several high class attractions, chief among which is Alberta Gallatin in the Western play, "Judith of

Alberta Gallatin, in "Judith of the Plains," at New Plainfield Theatre, Tuesday, September 10.

the Plains," and Reginald De Koven and Harry B. Smith's famous comic opera, "The Highwayman." Miss Gallatin will appear here tomorrow.

Lew Kelly plays the "dope fiend" in Hap Ward's musical farce, "Not Yet But Soon," which will be seen here Thursday. Kelly is said to be one of the best of the many who have essayed this style of role. All his work is with "Casey," a purely imaginery being who is ever at his side.

William Collier, who will be seen at the local theatre in "Caught in the Rain," on September 13, was at once time a call boy at Daly's theatre. Mr. Collier has many reminiscences of Augustin Daly, who was the first manager to introduce into his plays real money, real doors, and, in cases where a dinner was required on the stage, real food was brought from the nearest restaurant. In these respects, Collier has followed carefully in Daly's footsteps.

"Red Feather," which will be seen at the New Plainfield theatre, September 14, is a reversion to straight opera, the music by Reginald De Koven, book by Charles Klein, and lyrics by Charles Emerson Cook. Mr. Cook's lyrics are singable and clever and Mr. De Koven's music is always satisfactory. There are at least a dozen musical numbers. For the prima donna role Manager Joseph M. Gaites has engaged Miss Cheridah Simpson.

POINTS FOR THE BUYERS

TenEyck & Harris, the coal dealers, would like to receive your order for the winter's supply. Prices very low.

Besides selling the famous Rexall goods, Dudley Miller, the Park avenue druggist, carries a complete line of all kinds of drugs and medicines.

If your watch or clock fails to keep good time let Charles E. Vail, the Park avenue jeweler, fix them. He is an expert. He also sells the best jewelry and silverware.

There is but one recognized way of saving money and that is by depositing it with a first-class banking institution, such as the Plainfield Savings Bank. Open an account now.

S. Scheuer & Co., of West Front street, sell the highest grade groceries, the best quality of meat and fresh vegetables and fruits. By trading with this firm you can save yourself money on every purchase, besides getting goods that will prove everyway satisfactory.

Arthur Denton, of Washington avenue, will return next week to Brown University, where he is a senior.

Mr. and Mrs. James VanBuskirk, of Stroudsburg, Pa., have moved to this city, and are residing with Mr. and Mrs. J. C. VanDyke, of East Fifth street.

Dr. and Mrs. F. B. Bostwick, of Gibraltar, who have been spending some time with Mrs. Bostwick's parents, Mr. and Mrs. C. W. Eoff, of Crescent avenue, will sail for home on October 5.

Open 8.30 a. m., close 6 p. m.; Saturdays 10 p. m.

L. S. Plaut & Co.

"BEE HIVE." New Jersey's Shopping Centre. NEWARK.

707-721 BROAD STREET NEWARK

Introducing New Fall Silks.

Kaleidoscope of beauty—the most helpful assortment ever in Newark—so well chosen and so fairly priced that the buzz of compliments and the bustle of business are the result. It was difficult to choose the following few specimens to tell you about—several times as many await you—all as attractive. And we are not saying a word of our larger-than-ever stocks of reliable black and solid color silks. If you cannot come, do not hesitate to USE OUR MAIL-ORDER SERVICE—WRITE FOR SAMPLES of specific lines you are interested in.

New "Sapho" Silk—Soft finish; light, medium and dark gray; Royal blue, navy blue, brown, green, red, champagne, light blue, cream, black; beautiful silks $1.00

Scotch Clan Plaid—Silks, latest styles, including "McKenzie," "McInness," "Fraser," "Dress Stuart," "McLarin" and "Royal Stuart," and other clans ..... .75

Jacquard Taffeta Silk—Checks and Plaids in combinations of blue-and-green, brown-and-green, garnet-and-green; handsome for waists and gowns, at $1.25

New Fancy Taffeta Silk—Blue-and-white, green-and-white, brown-and-white checks; black-yellow-and-brown; black-green-and-blue, solid black-and-white plaids, at $1.00

New Roman Stripe Silks—Louisine; exquisite colorings—every fancy satisfied—stripes of every artistic hue—somber to gay—makes handsome waists, at $1.00

New Plaid Surah Silks—English twill surah, elaborate block plaids of four to five shades; green, brown, black, gray, white, red, royal blue, navy, at $1.25

New Satin Bar Plaid Silks—Taffeta, Peau de Cygne, and Louisine; stripes and plaids, stand out in bold relief; light, medium and dark colorings, at $1.50

New Printed Warp Taffeta Silks—Dresden ribbon effect lengthwise thru the piece, combined with handsome plaids; others, in Persian designs, at $1.50

New "Pompadour" Crepe de Chine—Silk—acme of refinement and beauty; Persian stripes, Pompadour, Dresden, plaids and figures; at $1.00, $1.25 and $1.50

New Dresden Bordered Taffeta—Silk—solid green and brown with Dresden border, black and Persian stripe border; graduated Persian spots; styles confined to us, at $2.25

L. S. Plaut & Co., "The Bee Hive."
707 to 721 Broad St., Newark.
Daily Free Deliveries by Our Own Wagons.
Mail Orders Filled.

DID YOU ever think of how incomplete your home is without a Piano?

Have you ever thought of how much pleasure you could add to your home by purchasing a Piano?

Perhaps you have thought about it, but have put off purchasing from time to time and are still without one.

Why not decide to get one now; there is never any better time than the present.

We can sell you a beautiful Upright Piano which we can conscientiously guarantee and recommend to you for from $250 up. You can make a small first payment; the balance in payments to suit your income.

We invite you to our warerooms to look over our beautiful stock of Pianos.

Mathushek & Son Piano Co.,
Factory Branch Warerooms,
310 W. FRONT ST., PLAINFIELD, N. J. TEL. 910-J

MARCHANT BROS.,

PLAINFIELD MILK AND CREAM CO.

REMOVED TO

112 WATCHUNG AVE.

FURNITURE AND STOVES

All stoves guaranteed to be the finest bakers. Best goods at the lowest prices. Come in and look at our goods,

SACHAR & SACHAR,
138 EAST FRONT STREET.

IMPORTERS HAHNE & CO. RETAILERS

NEWARK'S STORE BEAUTIFUL
BROAD, NEW AND HALSEY STREETS

Furniture FOR THE DINING-ROOM.

Dining Chairs.

Made of polished oak, in golden color, with box frame, cane seat, neat panel-work back, regular price $2.25; special for three days, beginning Monday, at $1.75

May be bought on our Household Club Plan.

China Closets.

Made of oak, nicely quartered, in golden color; highly polished; bent glass in front door; curved ends; plain round columns in front standing well out from the framework; claw feet; fancy shaped beveled mirror in top; two reflecting mirrors in two upper back panels; four spaces for display; regular price $35; for three days, beginning Monday, the special price will be $27

May be bought on our Household Club Plan

Sideboards.

Made of nicely figured oak; golden finish, highly polished; base 4 feet long; one of top drawers lined for silver; all drawers swell shape; best quality French mirror in top; side shelves for display use; neat carving; regular price $30; special for three days $22

May be bought on our Household Club Plan

Extension Tables.

Built of oak, in golden finish, highly polished; top 44 inches; extends to 6 feet; round pillar base; plain, massive design, not elaborate but very strongly built; regular price $16.50; special price for three days $12.50

May be bought on our Household Club Plan

Need Your Boy be Green With Envy?

A boy needn't be proud to desire the right sort of clothes—to wish to look as well as the other chaps at school

Don't wonder if the boy comes home with a "kick" if you have not dressed him as well as other boys in his class are dressed.

And if you have failed to equip your "Buster" as you should, and he comes home from school Monday evening with knit brows and a growl or two, take the first opportunity to bring him here and fit him out with such clothes as we can sell you cheaply.

Certainly you cannot stop on the score of economy, for you can get handsome suits for boys up to 18 years for very little money.

Norfolk and Double Breasted Suits of Scotch Mixtures, Fancy Cheviots and Cassimeres with straight or bloomer trousers in a large selection of patterns for boys up to 18 years, for only .. $3

The same suit with two pairs of trousers, one straight and one Knickerbocker, $3.75.

Suits of Blue Serge in all the best styles including **Derby Back; Norfolk, Double Breasted and Single Breasted** with straight or Knickerbocker pants, including **"Our Own" Boys' $5 Suits**, which are not surpassed at the price; 6 to 18 year sizes, for only $5

Same suits with two pairs of Knickerbockers, $6.

Double Breasted, Single Breasted, Derby, Double Breasted Norfolk, Sailor and **Russian Suits** of distinctive and superior materials in all the latest models, may be had for $7.50

College Cut Clothes for High School boys or young fellows starting to college—snappy, swagger styles, made of excellent materials in most fashionable patterns and shades; perfect fitting; surpassing many custom made clothes, for only $15

Quality and Price

The two vital questions in your piano purchase are, first, quality; second, price. An unsatisfactory piano, in tone and action, is the most annoying article you can have in your home. You dislike to be expending money on it continually to keep it in playing condition.

Hallett & Davis Pianos

give permanent satisfaction. Come in and examine our new Style B.

We are sure you will have none other than this piano.

The price is ..... $350.

IT IS EXACTLY RIGHT.

Write for art catalogue.

New Pianos to Rent

We rent only new and thoroughly dependable pianos.

$3, $4 and $5 a month.

Call or telephone.

Est. 1839.

Hallet & Davis PIANO COMPANY

170 E. Front St., Plainfield.

"The Hallet & Davis Payment Plan saves you money, saves your nerves and saves your patience." m t w

ESTATE OF Mary E. Forman, deceased. Pursuant to the order of George T. Parrot, Surrogate of the County of Union, made on the application of the undersigned, executors of said deceased, notice is hereby given to the creditors of said deceased to exhibit to the subscribers under oath or affirmation their claims and demands against the estate of said deceased within nine months from the nineteenth day of July, 1907, or they will be forever barred from prosecuting or recovering the same against the subscribers.

LILLIAN FORD FEICKERT,
EDWARD FOSTER FEICKERT,
Executors.

7 29 9m

ESTATE OF Isaac Lederer, deceased. Pursuant to the order of George T. Parrot, Surrogate of the County of Union, made on the application of the undersigned, executors of said deceased, notice is hereby given to the creditors of said deceased to exhibit to the subscribers under oath or affirmation their claims and demands against the estate of said deceased within nine months from the twentieth day of July, 1907, or they will be forever barred from pro-ecuting or recovering the same against the subscribers.

JAMES C. POPE,
MARTIN MANTZ,
Executors.

7 29 9m

At New Plainfield Theatre September 11.

A. M. GRIFFEN,

119-123 E. Front St., Plainfield, N. J.

$5 Offer for 2 Weeks—BICYCLE SALE

During the next two weeks will sell you an "Ideal" or "Rambler" Bicycle at $5.00 less than the regular price.

TEN PER CENT. REDUCTION

On all Water Coolers. We have Galvanized or Porcelain lined coolers in stock.

CLOSING OUT WINDOW SCREENS

Price Will Suit—If We Have the Size.

HAMMOCKS.

$1.25 Hammocks at ..... .98c
$1.50 Hammocks at $1.19
$2.40 Hammocks at $1.98
$3.15 Hammocks at $2.49

HARDWARE AND HOUSEFURNISHINGS A SPECIALTY.

Plumbing and Tinning.

BROKAW'S CREAMERY

No need to complain of getting poor butter or cream—go to Brokaw's and get his own make, which is always fresh and good. Our specialties are Fresh-made Butter, both salted and unsalted, Rich Milk and Cream, positively Fresh Eggs and everything in the dairy line. The only place in the city where these goods are made on the spot. Call and see our plant and witness the process.

TEL. 293-W **186 E. FRONT STREET**

BAPTISTS TO GATHER AT BAPTISTOWN, N. J.

CENTRAL N. J. ASSOCIATION TO HOLD SESSIONS ON SEPT. 25-26.

The local Baptist churches will be represented at the seventy-ninth anniversary of the Central New Jersey Baptist Association, to be held in the First Baptist church, Baptistown, Wednesday and Thursday, September 25 and 26. On Tuesday, September 24, there will be a ministers' conference and the first session of the association meeting will be held on the following day.

On the afternoon of Wednesday there will be a Sunday-school convention and the second session in the evening will be devoted to the Young People's Association, followed by a missionary service at which time Rev. Raymond J. Davies, of Williamsburg, N. Y., will make an address.

FACTS IN FEW LINES.

Great Britain owns more land in North America than the United States.

The icefields of Greenland, ages old, are estimated to be a mile and a half thick.

Johannesburg, in the Transvaal, has a prosperous American club, and two husky baseball nines.

The 1904 dollar is the only one of the last pattern issue that is ofsufficient rarity to command a premium.

New York city is the second in the Union for size of per capita debt, it being $113.25, Newton, Mass., coming first, with $125.58.

In Philadelphia a goat chewed off the tails of Policeman Gilbert's coat while the officer was watching a pair making love.

While C. L. Derby, of Ludlow, Vt., was plowing recently his wife picked up from the dirt thrown out by the plow a British copper coin of the issue of 1747, just 160 years old.

Teddy Schoappler at his hotel in the Bronx, New York, recently held a raffle for a tombstone, the winner to have his name, date of birth and death engraved on it free of charge.

After a stillness of more than a year, due to a broken rope, the curfew bells in a Plainville (Conn.) mill are ringing again. This ancient custom has been observed in the town for a half century.

A Kaffir in Cape Colony bought an American broom some months ago and, noticing some seeds in the straws, planted them. He now has a fine field of broom straw growing and may have founded an important industry.

One Bowdoinham (Me.) residence has an unusual night watchman. It is a fat woodchuck that guards the property carefully from cats and dogs. Every evening he roams over the grounds and disappears at sunrise.

A schoolteacher in England noticed that it always rained when the inspector happened to call on her. One day she mentioned it to the inspector as a curious fact and received the answer, "That's because I play golf on fine days."

One of the Ohio golfs who recently visited London aroused the ire of some of the editors by remarking that London was the biggest she had seen "on this side of the ocean." The Globe scornfully asks whether "Onehorsevill, Mich," is bigger.

Up to this time the diameter of the globe has not been arrived at within a thousand feet, but Nikola Tesla says that his system of wireless telegraphy will be the means of reducing this margin of error to within fifty feet or less.

The dreaded nun butterfly is appearing everywhere in Bohemia, threatening the devastation of the forests. The neighboring woods of Saxony and Silesia are also threatened. The ministry of agriculture has named a commission to investigate.

Yale is far less honored in England than is Harvard. The residence of Elihu Yale at Plas Grano has been pulled down, and it is difficult to identify the site. Yale's tomb, a solid mass of masonry, at the base of Wrexham church tower, is almost his sole visible memorial.

The costliest lot of land in Boston was taken the other day by the Boston transit commissioner to provide entrance and exit for the new Washington street tunnel. The lot, which contains 1,955 square feet, is located at Winter and Washington streets, and the price paid was $250 per foot.

Dennis J. Buckley, president of the Kerry Men's P. and B. association, has made the statement that the people of the famous county of Kerry, Ireland, have decided to officially repudiate the title of "kingdom," which has hung to it for 1,726 years.

The London Express says the golf links of the country are fast becoming "vast hairpin cemeteries" and that unfortunately most of the millions of hairpins in them are only half buried, "with their business ends uppermost," to the annoyance and even danger of players.

—Daily Press want ads. pay.

—The public school at Watchung opened this morning at 9 o'clock with a full attendance of children.

—Painters employed by the New Jersey Central have about completed the work of painting the new bridges at Park and Watchung avenues and the fence separating the tracks at the North Avenue station.

THE DAILY PRESS.

Home News. Independent in Politics.

A. L. FORCE, Editor and Proprietor.

Published Daily, except Sunday, at 3 p. m.

105 North Avenue. Telephone 61.

Two cents a copy. Ten cents a week. $5.00 a year in advance. Delivered by carrier or by mail. No extra charge for papers mailed to points in the U. S. and Canada.

The Daily Press has the most complete carrier and mail service of any paper in the metropolitan district.

Any subscriber failing to receive a single issue will confer a favor by notifying the business office.

Advertising rates mailed on application.

Copy for Change of Advertisements to ensure change the same day must be at the office by 9 a. m

Plainfield, N. J., September 9, 1907.

ANTI-SALOON LEAGUE IS AGAINST COLBYITES.

Superintendent Burke Takes Exceptions to Their Attitude on Local Option.

State Superintendent J. Frank Burke, of the Anti-Saloon League of New Jersey, is opposing the "new dea" men now because of thier attitude on the local option question in the State. He is trying to get the co-operation of ministers throughout the State, and has been conducting his campaign by letter.

To this end a letter has been sent to the ministers throughout the State calling attention to Colby's Sunday local option plank, speaking of it as "the most vicious part of the Blohm bill, of unholy memory," and stating that the men "who stand for this thing should be rebuked at the primaries next Tuesday."

Another letter has been sent to every minister in Essex county asking them to preach on the political situation, giving a plain and emphatic statement of the case. Many replies have been received stating that the request will be complied with.

W. Maxwell Burke, of the league, stated Saturday that there was no ill feeling between Colby and the league although his brother had had a conference with the Senator and failed to convince him of the evil of local Sunday option. Burke said that the league would not support the "new idea" in the next election while it supported the local option plank. He said that the league considering getting up an independent ticket, but that this step has not yet been decided upon.

MISSIONARY MEETING.

Christian Alliance Workers Hold Annual Conference at Y. M. C. A. 6

The annual prayer conference of the workers of the Christian Missionary Alliance of New Jersey opened at the Y. M. C. A. this morning. Workers from Newark, Jersey City, Elizabeth and more distant points in New Jersey, as well as some from Staten Island, which is included in the territory, are attending the gathering.

A session for workers only was held this morning in one of the parlors, and another closed meeting will be held this afternoon. A public meeting will be held at the W. C. T. U. rooms on Madison avenue tonight. The session this morning was presided over by Rev. J. D. Williams, the State superintendent, whose home is in Brooklyn.

Lunch was served at noon, and supper will be served at 5:30 o'clock.

Academy's Last Year.

St. Gabriel's Academy, in the borough, opened this morning for the fall and winter term, with a bright outlook for the future. There is enrolled a music class of thirty-five and the number of pupils in the other departments is thirty-two. There are now being formed special classes in vocal music and painting, and those wishing to join should make application next week. Arrangements have also been made to do china firing. This will be the last year at the present academy as next June the graduates will unite with those from St. Joseph's Academy, of Bordentown, at commencement exercises to be held at the new Mt. St. Mary's College.

St. Mary's Opening.

St. Mary's Parochial School was re-opened today for the fall and winter term with a full attendance of pupils. Many improvements have been made at the school and both teachers and pupils start the school work with considerable enthusiasm.

—A quantity of phosphorus started a small fire at the Manufacturers' Brass Foundry on North avenue, at 6:58 last night. One extinguisher put out the blaze.

—Advertise in The Daily Press.

Our Ginger Ale

Finest in the World

EASTERN BOTTLING COMPANY

Bottlers of Ballentine's Beer

W. Second St. & Central Ave.

'Phone 190

THE FORUM.

As to Mr. Iremonger.

"Editor, The Daily Press:

"Some publicity has been given to the story that Mr. E. E. Iremonger, who has represented the Second ward on the Republican City Executive Committee, had been turned down by the 'New Idea' organization. In justice to Mr. Iremonger and the 'New Idea' organization the actual facts should be given to the public.

"As a member of the Executive Committee of the Second Ward Branch of the 'New Idea' organization, I was present at a meeting of that body when the sub-committee on nominations made its report. Based on this report the Executive Committee made suggestions which were duly approved at a meeting of the ward branch. When it came to candidates for the city committee the sub-committee for nominations presented Mr. Iremonger's name but explained that he was out of town, that they did not have his address and had been told that he would not return until after the time when the nominating petitions had to be filed. There was a universal sentiment in favor of his return to the City Committee if he cared to go. Personally remembering that he had resigned from the Executive Committee of the Second Ward Branch owing to the pressure of other duties, I feared that we would have difficulty in persuading him to serve for another year. While we were discussing how to reach him and whether or not he would be willing to serve it was suggested that as certain members of the committee were appointed in any event it would be a simple matter to appoint him in the event he was willing to go. Then there would be no question about getting his acceptance on the nominating petition. The point was raised as to whether he would take any offence at being appointed instead of being elected but considering the circumstances, we did not for a minute think it possible.

"The attempt on the part of some of our good friends of different political ideas to spread the story that this was intended as a deliberate slight to Mr. Iremonger is ridiculous. I voice the sentiments of all the members who were present that evening when I say that it was furthest from our thoughts to do anything but fitly recognize Mr. Iremonger's services and recommend his return to the City Committee, provided he cared to go.

"CHARLES B. MORSE."

[For Mr. Morse's benefit it should be stated that had the coterie in the Second ward, which decided who shoud be nominated, made any effort to get Mr. Iremonger's address it could easily have been obtained. The address was published in the newspapers and could not only be gotten at their offices, but from Mr. Iremonger's friends, neighbors and business associates as well as from the secretary of the city committee. Mr. Morse possibly is not aware that the appointment of any additional members to the committee after the election is purely discretionary with that body and that it is far from certain that the New Idea nominating coterie could insure his appointment in such a manner. Before questioning the story, which is admitted by the members present when Mr. Iremonger resigned to be entirely correct, it might have been well for the author of the communication to have had a talk with Mr. Iremonger, himself. It is not too late now for him to get the capable ex-chairman's opinion of the affront offered him by his former political friends.—Editor.]

CHRISTIAN FIELD.

St. Ann's Guild, of St. Stephen's church, will hold a cake sale at the parish house Saturday afternoon.

The Men's Club of Grace M. E. church will hold its first fall meeting tonight, when Kenneth Robbins, secretary of the Y. M. C. A., will speak.

Under the auspices of the Sunday-school of St. Stephen's church, a picnic was held Saturday afternoon on the grounds adjoining the parish house. The affair, which was in charge of the teachers of the school, was largely attended. During the afternoon games were played and refreshments were served.

Bars Public Drinking Cups.

Bloomfield, N. J., Sept. 9.—The town council has accepted the fountain offered to this town by the Women's Christian Temperance Union. The fountain will be useless, however, as the board of health will not allow cups to be put there for drinking purposes, asserting that cups at public fountains breed disease. The fountain, which is quite ornamental, will be erected near the business centre.

Myrtle C. Doty.

Myrtle C. Doty, the elevn months' old daughter of Mr. and Mrs. Charles Doty, of 321 Lyman place, died this morning from a complication of trouble. The funeral service will be held from the home of the parents tomorrow afternoon at 2.30 o'clock. Burial in Plainfield Avenue Cemetery.

Theodore F. Martin.

Theodore F. Martin, aged 81 years, died this morning at his home, 724 High street, Newark. Notice of funeral will be given later.

Out For Surrogate.

Benjamin King, of Clark township, today announced his candidacy for the surrogateship.

BUTTERICK PATTERNS.

THE WOODHULL & MARTIN STORE

The New Fall Dress Goods

are here and await your inspection. They embody all the latest novelties and colorings. Quality is apparent at a glance in the great Dress Goods showing; quality of design, quality of fabric, and quality that will prove itself in wear. Coupled with quality is low prices, for every yard of Dress Goods in this offering was bought under price, bought early in the season, when the mills were anxious for business and when raw materials were much cheaper than they are now.

Novelties at 50c a yard, beautiful goods, garnet and green, blue and green, plaids, checks, stripes, etc., 38 inches wide, actual value 75c a yard.

Fine Broadcloths in black, navy, garnet, green plaids and stripes, 52 inches wide at **$1.25 and $1.50 a yard.**

Rain Proof Cloths, 56 inches wide in grey, brown and tan, specially adapted for skirts and coats, **$1.00, $1.25 and $1.50 a yard.**

Black and Colored Taffetas including the celebrated "Bonnet" French Goods in 19, 27 and 36 inch widths at **69c, 75c, 85c, $1.00, $1.30 and $1.50 a yard.**

At 50c, $1.00, $1.25 and $1.49 a yard — Panama Cloth, Serges, Roxanna, Prunelle, etc., in the newest shades of navy, brown, garnet and green, in 38, 50 and 54 inch widths.

Mohairs, in black, brown, navy and checks from 38 to 50 inches wide at **50c, 89c, $1.00 and $1.25 a yard.**

Nuns' Veiling in all the latest colorings, navy blue, green, garnet, grey, pink, light blue, black and white; 38 inches wide; at **50c a yard.**

Black Peau de Soie in 27 and 36 inch widths; the grandest values we've ever shown; **$1.35 and $1.85 a yard.**

Join the Demorest Sewing Machine Club Today.

It costs you only $1.00 and it enables you to buy a regular $50.00 Ball Bearing Demorest Machine with all the latest attachments for $25.00, and pay for it on the easiest terms. Come in and let us explain the Club Plan to you. A new club is just forming.

BUY A

Bissell Carpet Sweeper.

They save time, labor and money. One sweeper will outlast forty brooms, and turn a regular sweeping day into a day of pleasure. This shows the popularity of a "Bissell Sweeper." Ten years ago we sold five dozen—this year we'll sell fifty dozen. They sell for **$2.00, $2.50, $3.00 and $3.50.**

ALL READY

to receive goods of all kinds in finest Fireproof Storage Warehouse in the State. . . . .

MONO

Fireproof Storage Warehouse

OPPOSITE FREIGHT HOUSE.

DOWN TOWN OFFICE

105 EAST FRONT ST.

BUY YOUR FURNITURE AT Powlison & Jones.

149 & 151 East Front St.

R. W. BARNES.

217 PARK AVE. 'PHONE 344-L.

GROCERIES, VEGETABLES and FRUITS

Best Creamery Butter, Pickles, Fancy Cheeses, Chipped Beef, Boiled Ham and Corned Beef.

THE

FIRST NATIONAL BANK

of Plainfield,

conducts a general banking business with all the departments required in the modern methods of doing business.

Accounts of

Corporations, Societies, Business Men and Individuals

receive our best attention and liberal treatment.

J. NEUSTADT,

MERCHANT TAILOR.

Ladies' Tailoring a Specialty.

Cleaning, Pressing, Altering at Lowest Prices.

Work Called For and Delivered.

Formerly with R. A. Rieley, Fifth Avenue, New York.

430 Watchung Avenue, Plainfield, N. J.

Telephone 668-W.

TO THE PUBLIC.

On and after September first, I will reduce the price of all shines from 10 cents to 5 cents. I have also stationery, confectionery, cigars, tobacco and a large assortment of souvenir post-cards for sale.

LOUIS SKELLY,

9 3 1m 123 North Avenue.

PLAINFIELD EXCHANGE FOR WOMEN'S WORK.
502 Watchung Avenue.

When making up your "bill of fare" don't forget to add some of our home made cakes, pies, bread or rolls. Once tried, always wanted.

Plainfield Roofing Co.

COHEN & ROSE,

232 EAST FOURTH STREET.

does all kinds of tinning and roof painting, also slate and metal work. Estimates cheerfully given. Jobbing promptly attended to. All work guaranteed for 5 years. 8 19 1m

—Daily Press want ads. pay.

By buying whatever you have to buy

AT PECK'S

you save enough to buy something else.

Remarkable Clearance Sale

of Furniture, Carpets, Rugs, Beds and Mattresses

THERE positively never was an event in the history of this store that means so much to you as this Great Clearance Sale. It brings you values greater than ever before offered. We are cleaning out all departments and to assure quick sales we have made reductions in all lines.

Furniture of merit and quality at Deeply Cut Prices.

Carpets, Rugs, Mattings and **Oilcloths** that show Unexcelled Values.

Beds and **Mattresses** at Factory Prices.

It is to your interest to attend this sale and secure some of these exceptional bargains.

SHIRLEY & JOHNSTON

Babcock Building, Plainfield, N. J.

? Nothing Makes You So Independent as a Good Bank Account. Why Not Open One With the Plainfield Savings Bank ?

Store Closed Monday, Sept. 9th, on Account Holiday.

Store Open Evenings Until 8 p. m, Saturdays 11 p. m.

WEINBERGER'S.

202 WEST FRONT STREET.

Men's New Fall and Winter Suits.

We are now showing the very newest and smartest fall suits you could possibly find—every suit made in every respect equal to custom tailoring. Come in and examine these suits. You will find them a revelation of value giving; $10.00 to $18.00

Weinberger's New York Clothing Co.

J. WEINBERGER, Manager.

202 West Front St., Plainfield, N. J.

TRY A PRESS WANT AD

John S. Lewis

Successor to Lewis & Dilts.

Artesian Well Contractors.

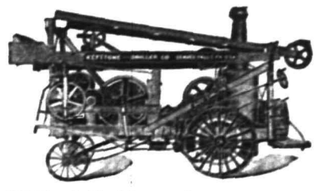

Wells drilled any place, size or depth.

Estimates cheerfully given.

Box 173, Scotch Plains, N. J.

Horseback Riding

taught by

Miss Adele Von Ohl

to select parties at popular prices.

Central and Pemberton Aves., Plainfield, N. J.

8 17 3 mos

Nature's Remedy

For Constipation, Dyspepsia or Rheumatism.

Better than Pills for Liver Ills,

Get a 25c Box.

Take one tonight, you'll feel better in the morning.

Free samples by calling at the Store.

Champlin's Drug Store.

SOMERSET ST. AND CRAIG PL.

Successor to Powers Pharmacy Co.

Mountain House.

Mt. Bethel, N. J.

FRENCH RESTAURANT

Resort for Automobiles and Driving Parties.

A. E. BINZ, Prop.

EXHIBITION OF PAINTINGS BY MISS CAROLINE HALL

AT NEWPORT; INVITATIONS SENT OUT BY MRS. JULIA WARD HOWE.

Invitations to an exhibition of paintings by her granddaughter, Miss Caroline Minturn Hall, who is a daughter of Mrs. Florence Howe Hall, have been sent out by Mrs. Julia Ward Howe. The exhibition will be held at Newport, in the Dunstan house.

The paintings are all of unusual calibre. The portrait of Mrs. Julia Ward Howe is an excellent likeness and attracts especial attention. The figure is life size and shown three quarters length and the portrait is characterized by great dignity of mien and bearing. The young artist received the inspiration for it when she saw her grandmother in the pulpit of Channing Church on Hospital Sunday, a year or two ago.

In the hallway hang four paintings, three of which have been exhibited in the salon of the Societe Nationale des Beaux Arts in Paris. The painting called "The Torrent" will be for many the most attractive of the collection, as it shows nature in one of her dark hours. The deep rich coloring of the tree, and the flash of the white torrent dashing between the combre sides of the land, have a real quality. In this same vein is "The Storm Cloud." One feels the threat of the coming storm in the cloud; the moment of silence before the tempest breaks is in the air. The picture takes a strong hold on the imagination.

Miss Hall took the first prize for drawing (silver medal) at the Delecluse Academy in 1903 and exhibited at the salon of the Societe Nationale des Beaux Arts in 1905 and 1906. To Angers, one of the best exhibitions of the French provinces, she sent by especial request her picture, "The Wooded Vale." This was also shown at the spring exhibition of the New York Academy of Fine Arts, and is now at the summer exhibition of the Worcester Art Museum, also by special invitation. Her work has been seen for several years at the exhibitions of the American Woman's Art Association of Paris. Miss Hall was secretary and treasurer and afterwards vice president of this organization. Wherever her work has been shown, whether in this country or in France, it has received commendations from the press. She expects to make her winter home in New York.

OBITUARY.

Brig. Gen. Mills, U. S. A.

Brig. Gen. Samuel Myers Mills, U. S. A., retired, died suddenly yesterday afternoon of apoplexy at his summer home, at Galilee. He was the father of S. Frederic Mills and Philip C. Mills, of the firm of Mills Bros. & Co., bankers and brokers, which failed two weeks ago. Coincident with the announcement of Brig. Gen. Mills' death came the news that James H. Masson, father of J. Harry Masson, Jr., the third member of the firm of Mills Bros. & Co., had died suddenly at Cairo, Egypt.

—Much depends on the quality of the fruit in canning. Guard your preserving effort in that direction by securing fruit of Neuman Bros.' Fresh peaches, plums and Bartlett pears of unusual quality.

—G. H. Kenyon has resigned his position as local manager for the Hallet & Davis Piano Company, and taken one with John Wanamaker, of New York, to take effect September 16. Mr. Kenyon will have charge of the local field for the Wanamaker piano department.

For the Toilet

you need a soap that softens the water, clears and cleanses the skin. You will find these requisites in Randolph's Medicated

Benzoin Witch Hazel Soap,

It is absolutely pure, containing only the best, mild, healing products. As a shampoo for the hair or shaving, it is very superior. Try it.

Price 10c a cake, 25c for box of 3 cakes.

L. W. Randolph,
The City Pharmacy,
143 W. Front St.

PATRICK DEAN
Sewer Contractor.

For several years foreman for the late Patrick Kane, has started in the business of cleaning sewers and contracting for all kinds of sewer work. All work guaranteed.

429 Cottage place. 9 9 1w

Geo. H. Stagaard,
SHOEMAKING and REPAIRING.
108 CHURCH STREET.

TESTING BULLS WITH AUTOS.

How Mexican Learned Whether Animal Was a Fighter.

That the automobile can be used with great success in determining the courage of young bulls intended for the bull ring has been demonstrated by Pedro Fernandez Somellera on his Isidro hacienda in this state. The novel experiment was made a few days ago with a 22-horsepower car, says a Guadalajara letter in the Mexican Herald. On all haciendas where fighting bulls are raised the young animals are "tested" with a view to determining their future fitness for the bull ring. Those that prove their courage are marked and left to grow up for future contests. Up to this time the tests have been conducted by men on horseback, armed with pikes like picadors. But Mr. Somellera, who is an enthusiasic motorist, this year decided on an innovation by introducing the motor car in place of the horsemen. Accordingly, after the young bulls had been herded into a large corral, the machine was driven into the inclosure. The occupants were armed with the usual pikes. The experiment proved an exciting success. Several of the young bulls charged the machine at mad speed, and it was only by clever driving that the car and its occupants were kept clear of the horns of the surprised and apparently indignant animals. The bulls that attempted to mix with the automobile have been credited with exceptional bravery, and they are expected to bring fame to the San Isidro hacienda by their future performances in the bull ring.

NOW THE PORCELAIN HOUSE.

New Invention May Make It a Building Material—Advantages.

The use of porcelain has long been known in China, but is now likely to make its appearance in western countries, and we are assured that the porcelain house is one of the possibilities of the near future. It is made practicable by the invention of a method of making large sheets of porcelain about an inch thick, which has the strength without the bulk of an ordinary brick built wall. Among its advantages is rapidity in building. With sheets of porcelain a good sized house can be constructed in a few days. It is damp proof, too, and is, of course, kept clean at the cost of very little labor. Colored glazes take the place of wallpaper, and pictures can be painted instead of being hung on the walls. Again, it is easily portable. A porcelain house can be taken down when the owner desires to move and reerected on another site. When it comes, these advantages, combined with its cheapness, are bound to make it popular.—Montreal Standard.

Smokestacks in Italy.

In Italy every important city, except only Rome, is now surrounded with a ring of chimneys in full smoke. The government exempts from taxation a "zone" of factories around each town. The traveler's first view of Venice as he crosses the lagoon comprises 13 smoking chimneys; the moon, seen from the Lido, rises from a filthily thickened horizon; Verona has a bouquet of active chimneys near her station; Brunnelleschi's dome at Florence and the quaint tower of her Palazzo Vecchio stand aloft against a horrible brown sky; the former orange gardens of Genoa are deep in dirt, grime and "fog" for the making of soap. When Rome, too, has lost her limpid horizon there is one Rome lover, at any rate, who will go there no more.

Nothing Else to Do.

Several teachers who were assigned to the city playgrounds were discussing the amusing and diversified ambitions of the tots in their charge as to what they hope to be when they "grow up." A teacher told of one little girl who in all sincerity gave her a reply that was not likely to make her vain. "Would you like to teach children when you become a young lady?" was the question. "No'm," was the empahtic reply. "What would you like to do?" persisted the teacher. "If I am pretty I'll be an actress," came the answer. "But suppose you are homely?" asked the teacher. "Well, then, of course I'll have to be a teacher," said the child.—Philadelphia Record.

Power of the Waves.

The power of waves, says M. Brounin, in La Nature, is the sum of two efforts, one dynamic and due to the orbital movement of the water particles, the other static, and dependent on the height of the center of gravity of the mass raised above its normal position. Theory and observation seem to show that the total power of waves is divided equally between these static and dynamic effects. If a body of water meets the wall of a structure there is a shock, and this is most violent at the water surface, diminising with the depth. At the moment of meeting jets of water rise sometimes to very great heights.

Women and Secrets.

She—I see the Russian secret service employs more than 6,000 women. He—Well, I don't know of any country where secrets leak out more than in Russia.—Yonkers Statesman.

Discreet.

"Is he a man of discretion?" "Sure. When he writes a letter to a girl whom he addresses as 'Darling Baby' he uses the type machine and doesn't even sign his initials."

ICED TEA.

A most refreshing and cooling summer beverage. This is most tasty and delicate when made from our

Formosa-Oolong—50c a lb.

Our best brands of Coffee are:
Java, 28c lb Mocha, 28c lb
Java and Mocha, 30c lb

NEUMAN BROS.
GROCERS.

WATCHUNG AVE. and FIFTH ST. Telephone 760

Efficient and rapid delivery service to all parts of city.

AMUSEMENTS.

New Plainfield Theatre

PLAYING ALL THE LEADING ATTRACTIONS
W. J. COUNIHAN - - - - Manager

Monday, Mat. and Night, Sept. 9—
Stetson's Uncle Tom's Cabin.
PRICES—Mat. 25c to all parts of house. Night—25c, 35c, 50c.

Tuesday, Sept. 10—Alberta Gallatin, in the great western romance,
Judith of the Plains
25 well known players. Magnificent Scenic equipment. Beautiful Light Effects. Accurate properties.
Prices, 25c, 50c, 75c, $1.00, $1.50

Wednesday, Sept. 11.—Marie Cahill, in her successful musical play,
Marrying Mary.
With the original cast and production of the run at Daly's, New York.
Prices—25c, 50c, 75c, $1, $1.50, & $2

Thursday, Sept. 12—Hap Ward *In his latest musical comedy success,*
Not Yet, But Soon
and a company of 50 people.
PRICES 25c, 50c, 75c, $1

Friday, Sept. 13—William Collier in
Caught in the Rain
PRICES—25c, 50c, 75c, $1, $1.50.

Saturday, Mat. and Night, Sept. 14—
The Red Feather.
A company of 75 people headed by Cheridah Simpson.
PRICES—Mat. 25c, 35c, 50c, 75c, $1
Night 25c, 50c, 75c, $1, $1.50

PROCTOR'S Elizabeth
'PHONE 1038
SEATS RESERVED IN ADVANCE.
Daily Matinees 10 and 20c.
Patrice & Co., Mlle Rialta, Trumbull Sextette, Weston & Young, Gaeity Comedy 4, McRea & Poole, Chas. and Nellie King, Harry Jolson. Motion Pictures.
NIGHTS—15c. 25c. 35c. 50c. 75c

MAY VINCENT WHITNEY
will resume instruction in
PIANOFORTE PLAYING
(Preparing for Public Performance).
MONDAY, SEPT. TWENTY-THIRD,
at her Studios in the Babcock Building, Plainfield, N. J.
Residence 828 First Place, Tel. 275-R
The Newark Studio will open Oct. 5th. 9 9 1m

RENE BROWER
Natural Flowers to Order.
55 and 57 West 26th St., New York.
Telephone 4483 Madison.
Residence 123 East 5th St. 'Phone 617-L.

A. M. RUNYON & SON,
UNDERTAKERS.
402 Park Avenue. Telephone No. 40.
Office open day and night.
Office of Hillside Cemetery.
New York Office—50 Great Jones Street, Tel. call, 3345-Spring.
New York Embalmers License—1220.
New York Registered Licensed Undertaker No. 315.

T. A. MOORE.
UNDERTAKER AND EMBALMER.
Office—508 Watchung Ave. 'Phone 790
Residence—614 East 6th St. " 741-R
New York Office, 27 Great Jones St.
Telephone Call, 3249-Spring.
OFFICE OPEN DAY AND NIGHT.

Established 1872.
P. CASEY & SON.
UNDERTAKERS AND EMBALMERS.
Office 116 Park Av., Tel. 884-w. Res., 417 W. 3d St., Tel. 903-R. Office open day and night. N. Y. office 10 E. 22d St. Tel. 2094 Gramercy

GEO. W. COLE.
UNDERTAKER & EMBALMER.
200 West Second St. Telephone 153.
OFFICE OPEN DAY AND NIGHT.

L. L. MANNING & SON,
STEAM GRANITE WORKS.
Corner Central Avenue and West Front Street. Opposite First Baptist Church.

Townsend's Granite Works,
Fourth and Richmond Streets.
Tel. 2214. Westfield trolley passes my office

DIED.

MURRAY—In this city, Sunday, September 8, 1907, Bridget Murray, wife of the late Patrick Murray.

Funeral services from the residence of her daughter, Mrs. William Smith, 435 Spooner avenue, on Tuesday, Sept. 10, at 8:30 a. m., and from St. Mary's church at 9 a. m. Interment St. Mary's cemetery.

MARTIN—At his home, 724 High street, Newark, N. J., on Monday Sept. 9, 1907, Theodore F. Martin, in his 81st year.

Notice of funeral hereafter.

Classified Advertisements

Rates for advertisements under this heading one cent a word for first insertion, one half a cent a word for consecutive insertions of the same advertisement running for less than one month; one month, fifty cents a line (6 words to a line), double rate for advertisement set in capitals.

No advertisements received for less than ten cents.

Copy for death and marriage notices and classified advertising accepted up to 2:30 p. m.

THE DAILY PRESS is not at liberty to give any information regarding advertisements that require an address in care of this office. Persons answering these ads. should mail or leave answers as stated in advertisements.

Lost and Found.

LOST—Will gentleman who was seen to pick up cuff button in front of 145 East Sixth street, Saturday afternoon, kindly return same to above address? Liberal reward

WILL the person who took my umbrella from the Crescent Avenue church, Sunday, please return same to D. M. VanVliet, 59 Washington avenue? 9 9 2

Help Wanted.

WANTED—Several good girls; now is the time for a good position as the people are coming home from the summer resorts. Plainfield Employment Agency, Stattion Driveway.

WANTED—An expert waitress, with good references; family of two. Address A. C., care Daily Press. 9 3

WANTED—Colored girl as chambermaid. Apply 120 Crescent avenue. 9 9 6

WANTED—Experienced cook and laundress; also chambermaid and waitress, colored. 717 Watchung avenue. 9 9 tf

WANTED — Experienced cook; white; references required. Apply 1060 Central Ave. 9 9 tf

WANTED—Bell boy about 18 years of age. Apply Muhlenberg Hospital. 9 9 tf

WANTED—Boy, 16-18 years old, to drive delivery wagon. C. L. Applegate, 163 Somerset St. 9 9 3

WANTED—Girl for general housework; no washing. Apply 683 West Seventh St. 9 7 3

WANTED—White laundress by day or month. 996 Central Ave. 9 7 tf

WANTED — General housework maid; two in family, in apartment in New York. Apply at 339 East Sixth street, Plainfield. 9 7 2

TEN cooks, waitresses and twenty general houseworkers wanted at once. Swedish Intelligence Office, 22 Somerset place. 9 6 3

WHITE woman to take washing and ironing home. Address P. V. C., Press office. 9 6 3

WANTED—Girl as waitress and chambermaid; also woman as cook Apply 526 West Seventh St. 9 4 tf

WANTED—Strong boy for general work. Apply Muhlenberg Hospital. 9 3 tf

WANTED—Boy to work in drug store. 218 West Front St. 9 6 3

WANTED—TWO GIRLS, ONE TO COOK, WASH AND IRON, THE OTHER AS WAITRESS AND UPSTAIRS GIRL. CALL 59 WASHINGTON AVE. 9 6 tf

WANTED—White girl for general housework; small family. Apply 62 Westervelt Ave. 9 6 3

MAID, general housework; family of three; references required. 936 Arlington avenue. 9 6 3

Help Wanted.

WANTED—Competent laundress, with references. Apply at once, 134 DeLacy avenue. 9 9 3

WANTED—Good strong boy to learn candy trade. Call 112 West Front St.

CARPENTERS wanted; first class only. 222 West Second St. 9 9 3

WANTED—Four cooks, three general housework girls and two chambermaids. Mrs. Day, South Plainfield.

WANTED—Girl for general housework. 806 Third place. 9 9 3

LADY or gentleman, good appearance, able to interest intelligent people, to take charge of this territory. Call 8-9:30, 5-8, 11 Grove St. 9 9 2

SETTLED white or colored woman wanted for general housework; must understand cooking. 130 North avenue. 9 9 6

WANTED—Young girl for housework and errands; no washing; sleep home; wages $10. Apply 141 East Fifth street. 9 9 tf

WANTED—White girl to cook, wash and iron. Apply Mrs. John Valiant, 38 Myrtle Ave. 9 9 3

WANTED—White girl for general housework. Apply 810 Belvidere avenue. 9 7 tf

MACHINISTS and sheet iron workers wanted. Apply 9 a. m., Ransome Concrete Machinery Co., Dunellen, N. J. 9 7 2

WANTED—Young colored girl to assist with housework. Apply 1229 East Front St. 9 6 3

WANTED—Good cook, also waitress-chambermaid (white); reference required. 313 Franklin place. 9 6 3

WANTED—White girl for general housework; references required. Apply 403 West Seventh St. 9 6 3

COOKS, waitresses and general houseworkers wanted at once at Mrs. Day's Intelligence Office, South Plainfield, N. J. 2 9 tf

WANTED—First class millingmachine hand. Aluminum Press Co. 8 15 tf

WANTED—Girl for general housework; family of three. Apply 96 Mercer avenue. 9 5 tf

WANTED—Young white girl to attend baby afternoons. 135 Grove St. 9 4 tf

WANTED—A competent colored house man; must have good references. Apply between 6-7 p.m., 538 West Seventh St. 9 4 tf

Rooms and Board.

FURNISHED and unfurnished rooms to let. 351 East Third St. 9 9 12

DESIRABLE large, cool front room in nice neighborhood. 225 East Fifth St. 7 12 tf

LARGE and small rooms to rent; table and all appointments first class; table board. 104 East Ninth street. 6 22 tf

EXCEPTIONALLY nice rooms to rent with or without board. Miss Vreeland, 822 Second place. 7 8 tf

PLEASANT rooms in private family; good neighborhood; board optional. 708 West Fourth St. 9 6 6

724 WATCHUNG avenue—Mrs. Wagstaff—Desirable rooms to rent with first class board. 5 7 tf

TO LET—Furnished rooms, for 1 or 2 gentlemen. 213 Lee place. 9 3

TO LET—Room, with or without board, reasonable. 99 Manning avenue. 9 6 6

GOOD accommodations; low rates. Boyce's Hotel, 97 Somerset St. tf

BOARDERS wanted. 705 South avenue. 9 9 6

TWO connecting rooms on second floor; first class board. 29 Washington Ave. 9 5 6

NICELY furnished rooms with all improvements. 13 Grove St. 9 5 6

TWO communicating rooms with board; sunny exposure; bath adjoining; first class neighborhood; excellent table. 132-134 Crescent avenue. 9 3 tf

FURNISHED rooms by the day, week or month, with all improvements. Apply at Arlington Hotel, B. I. Farbman. 8 29 12

Situations Wanted.

POSITION wanted by young man with business experience and reference. Address German, care Press. 9 9 3

TWO girls want places to do general housework. Call 224 Grove St.

COACHMAN (white) with seven years' reference; wants position. Mrs. Day's Intelligence Office, South Plainfield.

WANTED—Place for girl of 16, light housework or care of baby. Apply 207 Prescott place.

WOMAN wants washing and ironing at home. 206 Manson place. 9 9 3

COLORED woman wants laundry work by the day. 534 West Fourth St. 9 9 3

WANTED—Position on gentleman's place to be generally useful; good reference. Address Honest, care Press. 9 7 2

For Rent.

FOR RENT—House of seven rooms, all improvements; possession Oct. 1. Address House, care Press. 9 9 6

FOR RENT—New Weber upright piano; $6 per month. Address Piano, care Press. 9 9 3

APARTMENT to let; first class; all improvements. Lincoln building, West Fourth St. 9 7 3

TO LET—4 rooms, improvements. Apply 663 East Sixth St. 9 6 3

TO LET—7-room house, all improvements, from Oct. 1st. Apply ployment Agency, Station Driveway, broker. 9 9 3

SMALL house to let, with city water, near Safe Works. C. B. Crane 9 9 3

FOR RENT—New Five-room cottages to desirable tenants; $10 per month. David Bland, Netherwood. 9 7 2

HOUSE to let, 1424 Willever street, near Safe Works. Inquire J. Sachar, 731 West Third St. 9 4 tf

FOR RENT—7-room house, 429 West Third street; $23 a month. E. D. Young, 815 South Second St. 9 6 tf

UPPER floors in two family house for rent; 6 rooms, all improvements; near trolley and station. E. M. French, 171 North Ave. 9 4 tf

FURNISHED rooms, with improvements, for light housekeeping, 445 Orchard place. 9 3 tf

SMALL flat to rent; centrally located; possession at once; moderate rent. E. M. French, 171 North avenue. 6 12 tf

TO LET—At 221 Plainfield avenue, 4 rooms, in good condition. Apply F. Linke. 8 26 tf

FOR RENT—Two seven-room houses with all improvements; five minutes' walk from main station. F. M. Bacon, 419 West Fifth St. 8 13 tf

STORE for rent on Somerset street, near Front street; good size floor space, and second and third floor lofts above, at a reasonable price. Enquire of Elston M. French, 171 North avenue, Plainfield, N. J. 8 3 tf

HOUSE and barn to let; all improvements; 409 East Second street. Apply H. C. Smith, Scotch Plains. 7 19 tf

Miscellaneous.

MILK and cream from tested thoroughbred Jerseys; a few additional customers desired in Netherwood. Address Burnley Farm, R. F. D. No. 1, Plainfield. 9 9 3

ROBERT MURRAY, general auctioneer and real estate; 15 years' experience. Residence, 726 West Front street. 8 15 1m

MRS. BONY — High-class dressmaking; French models; fine work remodelling; moderate prices. 12 Stone St., North Plainfield. 9 5 1m

CARPENTER jobbing done, prompt attention given to all orders. Robert Murray, 726 West Front St. 9 5 6

BABIES crochet sacques for sale; all prices; also ladies' knitted sweaters made to order. Mrs. Mayer, 54 Pearl street, North Plainfield. tf

P. H. LATOURETTE, auctioneer; sales promptly attended to; satisfaction guaranteed. 326 West Front street. 2 10 tf

PLAINFIELD Riding and Driving Club—Equipped with twenty well-trained saddle and harness horses for sale or to hire. Riding and driving lessons given in the ring or on the road. Horses boarded; broken to saddle and harness. Horses schooled for hunting and jumping. Lessons in jumping given in the new schooling grounds; special attention and safety guaranteed to ladies. Apply James Gethin, Plainfield Riding and Driving Club. 9 4 tf

FIRST CLASS places and first class help always on hand. Swedish Intelligence Office, 22 Somerset place. 8 22 tf

BEFORE selling your furniture see Latourette, 326 West Front St. tf

Real Estate Agents.

THOSE desiring to own a farm should consult one who has been selling farms for years, and he is yours truly, William Henry Rogers, 136 Park avenue, Plainfield; telephone 44. tf

TO get quick results, send list of property for sale or rent to Edmund Rushmore, 42 Broadway, New York city; 14 Sycamore avenue, Plainfield. 7 20 tf

REAL ESTATE FOR SALE—Houses and lots in all parts of the city; properties that I have picked up in trade that I can sell you for less than market prices; if you want to buy or have anything to sell come and see me. J. V. E. Vanderhoef, 39 Prospect place, North Plainfield 11 20 tf

REAL ESTATE for sale, rent and exchange at bargain figures; insurance in strong companies at lowest rates; money to loan at five per cent. Thickstun & Emmons, 197 North avenue. 9 28 tf

For Sale.

PIANO for sale; price $50. 722 West Seventh street; also fine roller desk. 9 9 3

ABOUT 100 maple trees, for fall planting. Apply 134 Westervelt avenue. 9 7 3

FOR SALE—Edison phonograph; 100 records. Apply evenings, 947 South Second street. 9 7 3

FOR SALE—3 lots on Lyman place, 25x150 each. Apply 30 Somerset place. 9 7 3

FOR SALE—Near Clinton avenue station, 8-room modern house, all improvements; $3,000; $500 down. LaRue; next to station, next to bargain. 9 6 3

FOR SALE—Twelve-room house with garage, in one of the most desirable locations in Plainfield; five minutes' walk from station. Address C. M., care of Daily Press. 9 6 tf

OAK dining-room set, table, sideboard, five chairs; cost $75; will sell for $25. 316 West Sixth St. 9 5 6

BARGAINS in used automobiles; all makes; big inducements. 826 Richmond St. 9 4 1m

FOR SALE—Fine modern house, near Park avenue, 7 rooms, bath, reception hall, butler's pantry; steam heat. Address Reliable, Daily Press. 9 3 1m

FOR SALE—Desirable home, 63 Westervelt avenue, seven bed rooms; hot water heat. 8 31 1m

PURE bred White Leghorn Pullets and hens, 75 cents up. Washington Valley Poultry Farm, box 261, city. 8 27 1m

FOR SALE—Fine colonial house, 920 Park avenue, 10 rooms, hot water heat; all improvements; parquet floor on first story; lot 63x266 ft. J. T. Vail. 6 22 tf

OLD PAPERS for sale; put up in packages of 100 copies for 10c. Apply at this office. tf

MODERN house for sale, in best section of Washington Park; ten rooms, all improvements; $6,500. Elston M. French, 171 North avenue. 6 12 tf

FOR SALE, RENT OR EXCHANGE—Houses and lots in all parts of the city; also country homes and farms at bargain prices. C. H. Snyder, 221 Park avenue, room 4. 5 11 tf

Money to Loan.

MONEY to loan on mortgage; five per cent. Louis A. Clement, lawyer, Babcock building. 9 3 6

TO LOAN on bond and mortgage, $3,000, also $3,500, on satisfactory risks. J. F. MacDonald, 149 North avenue. 1 31 tf

MONEY to loan at 5 per cent. on first mortgage. Mulford, opposite depot. tf

TO LOAN—Money on first mortgages at 5 per cent. V. W. Nash, Jr., 221 Park avenue. 6 22 tf

$4,000.00 TO LOAN on first bond and mortgage, on Plainfield property at five per cent. Charles L. Moffett, attorney, Woodhull & Martin building, East Front street. tf

MONEY to loan, five per cent. gilt edge real estate. J. T. Vail. 1 14 tf

TO LOAN—Money on good mortgages. George F. Brown, 94 Somerset street. tf

Wanted—Miscellaneous.

WANTED — Three furnished rooms, North Plainfield or East End preferred. Address or call, 516 Arlington avenue. 9 9 3

WANTED—Chiffonier, black walnut or other dark wood; good condition. Address Chiffonier, care Press. 9 9 2

WANTED — Small automobile house or outbuilding suitable for gas engine. Address R. H. Krog, R. F. D. No. 1. 9 9 3

WANTED—Light runabout; must be cheap for cash. Address Fred R. Stephenson, R. F. D. No. 1, Bound Brook, or call first house north of Lincoln avenue trolley. 9 9 3

WANTED—To buy all round team work horses. T. M. Ingraham, R. F. D. No. 1, out Park avenue. 7 3

WANTED—Shorthand pupil for private instruction. Address Experience, care Daily Press. 9 7 3

WANTED—Two pupils, boys, to do either 6th, 7th or 8th grade work; methods and grading the same as Plainfield public schools. Apply to Margaretta R. Case, 116 Central avenue. 8 22 1m

UPRIGHT piano wanted, cheap for cash. Address P. O. Box 752, Plainfield. 8 8 tf

For Exchange.

AUTOMOBILE, 1906 four passenger car wanted in exchange for free and clear building lots; desirable location. Address X. Y. Z., care Press. 6 11 tf

HAVE YOU EXECUTIVE ABILITY?

Men with the capacity for getting results from others—for carrying out big undertakings—are scarce. If you have such ability write us today stating position desired and we will tell you of employers who need competent Superintendents, Foremen, Office, Advertising, Traffic and General Managers, Buyers, Credit Men, Auditors, Secretaries, Treasurers, etc., at $1000-$5000 a year. A few good positions for men having money to invest with their services. Offices in 12 cities. *Service strictly confidential.*

HAPGOODS (Inc.) Brain Brokers.
305-309 Broadway, New York

WOMAN FLAGS TRAIN; SAVE HUNDRED LIVES

RAILROAD CAMP COOK HEARS CRASH OF BRIDGE ABUTMENT AND WARNS ENGINEER.

St. Louis.—Through the quick wit and prompt action of a woman in flagging the Santa Fe's "California Limited" early the other morning at Hart, Mo., as the heavy train was about to plunge through a damaged trestle, the lives of over a hundred passengers were saved, and what might have proved one of the most disastrous railroad catastrophes of a number of years averted. The woman to whom so many owe their lives is Mrs. Minnie Hartushell of Ethel, Mo., a cook for a railroad camp near Hart.

According to passengers who were awakened soon after 3 o'clock in the morning to make the transfer across the creek at Hart the "California Lim-

A Lantern Light Was Seen Waving Down the Track.

ited" had left Kansas City in the evening nearly two hours late and was running at a high rate of speed to make up time into Chicago. At Hart a trestle of considerable length spans a small river at a height of about seventy feet. The tracks approach the trestle on a curve, thus obstructing the view of the engine men.

As the heavy train consisting of eight or nine Pullman cars with their sleeping occupants approached the bridge and was less than half a mile from it a lantern light was seen waving down the track by the engineer.

The first intimation that passengers had that all was not right was the grinding shock of the airbrakes. Thus aroused they hurried out of the coaches and found the engineer and trainmen conferring with a woman. She explained that the abutment which supported the trestle on the western side had fallen in and that the tracks and trestle work were merely hanging. Train officials and passengers who went ahead to the bridge found her statement true and shuddered at the thought of their near escape from a death plunge to the creek bottom.

Passengers saved by the woman formulated a set of resolutions, which were sent to the president of the road, asking for a proper reward for Mrs. Hartushell. A collection was taken up and presented to her.

GIRL RIDES WITH DEAD LOVER.

Discovers Corpse, Gets in Buggy with Body and Drives Aimlessly.

Detroit, Mich.—Crazed at finding her fiance, George Ott, sitting dead in his buggy, a quarter of a mile from the depot where he was to have met her, Miss Rose Hogan was found driving aimlessly in the buggy beside the corpse a short distance from the Ott home at Indian Town. She is threatened with a complete nervous collapse.

Miss Hogan had gone to visit her sweetheart's parents. Ott had written that he would meet her at the depot with a carriage and drive her to his parents' home—several miles out. When she alighted at the station there was no carriage in sight, and, after waiting a few minutes, the girl started to walk in the direction of the Ott farm, hoping to meet him on the way.

Some distance down the road she found the carriage motionless, the horse quietly standing and the young man sitting back in the seat with the lines in his hands. She called to him, and receiving no answer, came close to the buggy. Then she discovered that he was dead and that blood had streamed down his face from a bullet wound in his head.

The girl climbed into the buggy beside the dead man, took the lines and started to drive to the Ott home with the lifeless form. On the way the situation temporarily unbalanced her mind and when found by a farmer near her journey's end she was nearly out of her mind.

Kisses "Cute" Man; Fined $3.

Pittsburg.—Because she kissed a man who "looked just too cute" last evening, Mrs. M. Kierney, aged 30, black-eyed, rosy and dimpled, was fined $3 and costs by hard-hearted Mayor Coleman of McKeesport. Mrs Kierney blushingly paid the fine and promised that it wouldn't happen again. Mrs. Kierney was on a street car when she saw the "cute" man sitting in a corner. She said she couldn't resist the temptation of throwing her arms around his neck and kissing him.

LOOKING THROUGH

our stock of Picture Frames and mouldings is a treat to those who admire things of beauty.

Frames for every style of picture are in this assortment. Frames for Photos, Photogravures, Engravings, Etchings, Water Colors, Pastels and Oils.

The price is one of their attractive features.

We make

PICTURE FRAMES TO ORDER

and frame pictures artistically.

PLAINFIELD ART STORE,
Y. M. C. A. Building.

Vail
JEWELER AND OPTICIAN
103 Park Ave.,
calls your attention to his
Rimless Glasses.
They Look Good and You See Good.

MARKETING
becomes a pleasure when you buy of W. W. Dunn, The Park Grocer. The superlative quality of our Groceries and Provisions, our generous methods and our prompt, efficient service and delivery system are trade-winners.
W. W. DUNN,
THE PARK GROCER
Duer Street and Lincoln Place

Go to the News Stand
at the Central Railroad Station for all the latest foreign and domestic Magazines and weekly periodicals. Numbers furnished on shortest notice.
Plainfield Daily Press
and all the New York and Philadelphia morning, evening and Sunday papers delivered to any part of the city. Under new management. Open Sundays.
F. M. WAGNER,
Formerly of Jersey City News Stand.

We have made arrangements for a larger supply of first class milk and are giving the family trade our special attention. If you are not satisfied with the milk or the services you are getting give us a trial.
Price 8 cents a quart.
Lindsay's Dairy,
965 West Front St.
TEL. 792-J.

Chas. L. Stanley,
159 East Front St., 'Phone 928
Headquarters for choice Cut Flowers and Potted Plants. Floral design work a specialty.
33,000 feet of glass. 1126 South Ave.

NOW OPEN.
Baths! Baths!
HOT AND COLD.
207 Park Avenue.
WM. CLAASSEN.

AZIENZA
cures pimples and all inflammation of the skin. Used by people of refinement. Medicinal and toilet—25 and 50 cents.
CREAM.

McCULLOUGH'S STEAM MILL,
21 Steiner place, North Plainfield, N. J.
R. H. McCULLOUGH, Prop.
Sash, Blinds, Doors, Mouldings, Scroll Sawing, Turning, etc.
Estimates cheerfully furnished.

STORAGE—Best equipped and oldest storage warehouse in city for storing Furniture, Pianos, etc. Special floor for TRUNKS. Terms reasonable. All work has prompt attention.
WRITE OR TELEPHONE 911-L.
"Orders left for moving vans."
C. M. NAGLE,
Front and Grove Sts., Plainfield, N. J.

GUSSOW BROS.
NEW YORK
Ladies' and Gents' Tailoring.
We do Cleaning, Pressing and Altering. Satisfaction Guaranteed.
136 PARK AVE. JEFFERY B'LD'G

COAL DEALERS.

Difference In Coal.
All coals may look alike to some people, but compare our "Lehigh" Coal with the Coal you bought somewhere else and you will see a difference.
You will notice that our Coal Burns Brighter, Gives More Heat, and Lasts Longer than any other Coal you ever bought before.
Boice, Runyon & Co.,
Coal, Lumber and Masons' Materials.
Park Ave., opp. North Ave., Plainfield N. J.

The best time to order your winter supply of
COAL
is now. Do not forget that
NASH
is ready to supply you.
Telephones 357-W 833-J.
Evenings 371-W.
OFFICE—130 WATCHUNG AVENUE

TenEyck & Harris,
—DEALERS IN—
LEHIGH VALLEY COAL.
Office: Rowley's Drug Store, 218 West Front Street. Telephone 23-L.

JOHN JOHNSTON
All the best grades of
COAL.
929 South Ave 'Phone 193

Coal I have on hand some very fine Hard and Medium Coal. All kept undersheds. Pea Coal. **Coal**
25 cents a ton reduction on cash orders.
L. A. RHEAUME,
146 East Fourth St. Telephone 440-W.
Yard, 674 South Second St. Telephone 231

GEORGE O. STEVENS
747 West Front St.

R. L. CLINE
(Successor to C. H. Rugg & Co.)
Best Quality Lehigh Coal
Yard and office 430 West Third St. Tel. 93.

JOS. HARRIGAN
OLD COMPANY'S LEHIGH COAL.
Tel. 497-L. 4th and Richmond Sts.

PAINTERS AND DECORATORS.

We call your attention to our fine display of
New Wall Papers.
We can't describe the patterns, but they are new, striking and effective, and with our large assortment we are sure to please.
Paints, Oils and Varnishes.
Woolston & Buckle,
145 North Avenue.

Paints and Wallpapers
James C. Hansen,
141 E. Front St.
Store Closes at 1 P. M. on Saturdays During August.

1907 Wall Papers.
IMPORTED & AMERICAN GOODS.
C. CONOVER & CO.
Decorators, Painters and Paperhangers. Window and Plate Glass.
115 Elmwood Pl. Tel. 226-J

W. S. CHEEVER
1326 Park Ave.
Painting and INTERIOR DECORATING. WALL PAPER of every description at the Lowest Prices.
'Phone No. 538-J.

J. W. VAN SICKLE,
132 North Ave., Plainfield, N. J.
Fresh and Salted Meats.
Game in Season. Philadelphia Scrapple.
Orders called for and delivered promptly.
Telephone No. 468-J.

ESTABLISHED 1860 — INCORPORATED 1907
COWPERTHWAIT AND VAN HORN CO.
FURNITURE CARPETS BEDDING
STOVES AND REFRIGERATORS.

(A)

"73 Market" may be a small "main entrance" to Cowperthwait & Van Horn Co. but it leads to a store with an area of 115,000 sq. feet!

The Largest Furniture Store
With the Smallest "Front" In All the State!

It's *easy* to "generalize"—it's *not* so easy to give facts and figures! When we claim the *largest* store, we back it up with figures—and they *can't* lie!

EVERY INCH OF FOLLOWING "SPACES" GIVEN UP TO THE COWPERTHWAIT & VAN HORN BUSINESS:

	SQUARE FEET
Furniture Show Rooms and Stock Rooms: 73 Market Street, 15-29 Campbell Street, 84-92 Bank Street	40,977
CARPET SHOW ROOMS: 21-29 Campbell Street, 90-92 Bank Street	6,500
SHADE AND CURTAIN DEPT.: 21-23 Campbell Street	2,730
HOUSEFURNISHING DEPT.: 73 Market Street	3,405
SHIPPING DEPT. AND STABLES: 15-25 Campbell Street, 84-92 Bank Street, 91 Bank Street	14,228
CARPET CLEANING PLANT: 91 Bank Street	2,080
STORAGE WAREHOUSE: 600 Storage Rooms—15-29 Campbell Street, 84-92 Bank Street	45,080
TOTAL Number of Square Feet:	115,000

WE ALSO HAVE THE EASIEST TERMS!

50c	a	Week,	$2.00	a	Month	on	$ 30	Worth
75c	a	Week,	$3.00	a	Month	on	$ 40	Worth
$1.00	a	Week,	$4.00	a	Month	on	$ 50	Worth
$1.25	a	Week,	$5.00	a	Month	on	$ 60	Worth
$1.50	a	Week,	$6.00	a	Month	on	$100	Worth

COWPERTHWAIT AND VAN HORN CO.
73 MARKET STREET NEWARK, N. J.

REMOVED
from 221 Park Avenue to 142 North Avenue, on the ground floor, where I am still offering property at a bargain. Step in as you are going by. If you will let me know what you want I can get it for you at the lowest possible price. I am still selling property on the slow payment plan.
M. F. GANO
'Phone 338-J.—Res., 969-J.

TURKISH BATHS!
TRY ONE.
Ladies, morning. Gentlemen, afternoons.
Take trolley to Sanitarium.
Somerset Street

William H. Kirch
CARPENTER AND BUILDER
66 DUER STREET N. PLAINFIELD
Estimates cheerfully given.
Jobbing promptly attended to. Tel. 481-J.

ALEX. LUSARDI,
Foreign and Domestic Fruits, Choice Confectionery, Nuts, Cigars, etc.
211 W. Front St. Tel. 507-W.

Meat Market.
Choice Meats, Poultry, Fish and Oysters always on hand. Sugar cured Corned Beef. International Hams and Bacon.
F. Neidig, 94 Somerset St. Telephone 781

E. B. Maynard's
Tonsorial Parlors. Electrical Massage for face and hair. First-class work. Children's Hair Cutting a specialty.
Tel. No. 754-R.
141 NORTH AVENUE.

JOHN WIRTH
(Successor to Henry Liefke.)
Bakery and Confectionery.
201-203 West Front St. Tel. No. 723.
All orders delivered at short notice.

HOAGLAND'S CITY EXPRESS BAGGAGE
Trucks and Vans for Furniture and Local Trucking.
OFFICE 205 PARK AVE.
Tel. 833-W. Residence Tel. 648-L.

William H. Pope,
ELECTRICIAN.
All kinds of electrical work done at reasonable prices
116 NORTH AVENUE.

REAL ESTATE
Bought, Sold and For Rent.
J. SACHAR,
731 WEST THIRD STREET.

SMALLEY BROS.
147 North Ave.
BUTCHERS
Everything usually found in a first-class market.
Roasting and Broiling Chickens a Specialty.
Orders called for and delivered.
Telephone 83-A. 5 1 tf

J. C. POPE & CO.,
INSURANCE AGENTS,
110 E. Front St., Plainfield, N. J.

A. H. ENANDER,
Sanitary Plumbing, Gas Fitting, Steam and Hot Water Heating.
Contractor for Sewer Connections.
125 Watchung Av. Rear.

L. Moraller & Son,
Watchmakers and Jewelers.
Watches, Clocks and Jewelry. Fine Watch and Clock Repairing a Specialty.
219 Park Ave. Plainfield, N. J.

JOHN WINZENREID,
Furniture and Freight Express.
Moving Vans and Storage.
819 Lee Place. 'Phone 648-R.

PLAINFIELD WINDOW CLEANING CO.
Renovating—Offices, stores and private residences. Service day or night. Furniture, china and glassware packed for shipping.
WM. A. KLINE, 611 W. 3d St.

JOHN A. KOCH.
Dealer in
Meats, Poultry, Fish, Oysters, etc.
200 Watchung Ave.
Corner Second Street. Telephone 573-J
Orders Called For and Delivered.

GUSTAVE HOFFMAN,
SEAFOOD.
Daily shipments at 329 West Front Street. Tel. 968.

TITUS H. LAURY
MASON AND BUILDER.
Office, 323 East Front Street.
Tile Setting, Mantel & Fron Work.
Telephone 464-L

DRUGGISTS.

GOING AWAY?
Take a supply of our Medicines with you. Also Toilet Articles, etc. You may not be able to get them satisfactorily where you are going. It is well to stock up and be sure.
C. M. NAGLE'S
PRESCRIPTION PHARMACY
'Phone 911. Front and Grove Sts.

Complete Line of
REXALL
Goods at
MILLER'S PHARMACY
Park Ave. & 4th St. Tel. 263.

Hodge's Pharmacy.
Y. M. C. A. Building.
BELLE MEAD SWEETS.
Tel. 62.

HOTELS.

HOTEL WALDORF
EAST FRONT STREET
HENRY WINDHAM, Prop.
Gottfried Kruger's Extra Beer on draught. Imported Wines, Liquors and Cigars. Hotel accommodations and private Dining-Room.

HOTEL KENSINGTON
(Licensed.)
J. H. STAATS Prop.
107-109-111 North Avenue.
Everything New and Up-to-date
An inspection solicited

HOTEL IROQUOIS
Commercial Headquarters. J. W. LEARY, Proprietor Plainfield, N. J.
Pabst Milwaukee Beer on draft.
SUNDAY DINNERS
SPECIAL FEATURE

REAL ESTATE

RENTALS — REAL ESTATE.
GEO. F. BROWN.
Insurance and Real Estate
Commissioner of Deeds—Rents.
94 Somerset St. 'Phone 160.

Selected Stock
raised by the best stock growers in the country and purchased by us direct enable us to furnish
MEATS
of superior quality.
The Lamb, Beef, Veal and Pork that we offer is rich, tender and of fine flavor.
Our prices are not higher than other dealers, but we claim our meats are much better.
FRED. ENDRESS,
'Phone 690. 131-135 W. Front St.

N. FATOUROS
Dealer in
Fancy Fruits and Vegetables
Our specialties: California oranges, grape fruit, fancy apples, bananas, figs and dates, and a lot of other fancy goods.
All orders promptly attended to and delivered.
'Phone 887-R. 131-135 W. Front St.
ENDRESS' STAND.

HENRY WIERENGA
Residence 'Phone 517-J.
Furniture, Freight, Baggage Express and Rigger.
PIANO MOVING A SPECIALTY.
5 1 tf

Try a box of
DOBBINS' CIGARS.
Clear Havana Nickle Yara or any kind that you desire. Manufactured at 120 North avenue, opposite Kensington Hotel, Plainfield, N. J.

Kindling and Grate Wood.
Cedar Posts and Bean Poles. Prompt deliveries. Orders received at 69 Somerset St.
JOHN MOBUS,
P. O. Box 336.

STATIONERY AND TOYS.
HARPER,
411 PARK AVENUE

H. J. HAIROLD
Pianos Tuned and Regulated.
Tel. 440-R. Res. 142 E. 5th St.

ELOPING UP-TO-DATE.

The coatless man puts a careless arm
'Round the waist of the hatless girl.
While over the dustless, mudless roads
In a horseless wagon they whirl.
Like a leadless bullet from hammerless gun,
By smokeless powder driven,
They fly to taste the speechless joys
By endless union given.

The only luncheon his coinless purse
Affords to them the means
Is a tasteless meal of boneless cod,
With a dish of stringless beans.
He smokes his tobaccoless pipe,
And laughs a mirthless laugh
When papa tries to coax her back
By wireless telegraph.
—Maurice Rutherford, in Lippincott's.

Restricted.

"There are only seven miles of railroad in operation in the whole of Persia."

"Too bad!" commented the Hon. Thomas Rott. "It must be mighty hard for a politician to make a living in Persia."—Puck.

HE KNEW SOMETHING.

Customer—Where is your master to-day?

Assistant—Oh, he's gone to get a shave.

Located.

Sing a song of dollars,
Board is getting high,
Family is somewhat large
And summer's drawing nigh.
Some are here and some are there,
Cutting quite a dash,
But father's in the counting-house
Hustling for the cash.
—Washington Star.

Heredity.

Fond Mamma (a little anxiously)—Don't you think the baby is a trifle—well, high-colored?

Tactful Family Friend (inspecting the lobster-tinted infant)—Oh, he's only what one ought to expect from the offspring of such a literary man as his father.

Fond Mamma (brightening)—What's that?

Tactful Family Friend—He's just well red.—Baltimore American.

His Little Brown Peril.

Lampson—What do you think of the little brown peril.

Newlywed—Why, I think I'll have to get a cook after all.

Lampson—Get a cook? I'm referring to the Japanese, man!

Newlywed—Oh, pardon me. I was thinking of that plate of biscuits my wife put on the table this morning.—Judge.

Following His Nose.

Church—See that man going along with his head in the air, sniffing with his nose?

Gotham—Yes; I know him.

"I suppose he believes in taking in the good, pure ozone?"

"No; he's hunting for an automobile garage, I believe."—Yonkers Statesman.

How He Got the Idea.

"Ma!"

"Yes, dearest; what is it?"

"Did you get my baby sister at the grocery?"

"Of course not. What ever put such an idea in your head?"

"It says on the grocer's wagon, 'Families supplied.'"—Judge.

Explained.

"I have noticed quite a number of spiders about the house recently," remarked the boarding house lady. "I wonder what brings them?"

"Why, madam," replied the thin boarder, "did you never hear that a spider can live for ten months without food?"—Yonkers Statesman.

A Forcible Entrance.

Mrs. Comeup—Here's a letter from the paper, pa, asking if our daughter, Arethusa Maria, is going to make her deebut in society this season.

Proud Pa—Well, ma, you can just write and tell 'em she's going to butt in all right.—Baltimore American.

The Acme of Egotism.

"Everybody makes mistakes," said the man who apologizes for humanity.

"Yes," answered the misanthrope; "but some of us are so egotistical that we get to thinking our mistakes preferable to other people's good judgment.—Washington Star.

No Lack of Orders.

First Drummer—Yes, I am just back from a three-months' trip on the road.

Second Drummer—Get many orders, old man?

First Drummer—You bet. I took my wife along.—Chicago Daily News.

Many Like Him.

Hewitt—Gruet always goes at things the wrong way.

Jewett—Yes, I should say he would pull at a door that said "push."

BOB HAMPTON of PLACER

By RANDALL PARRISH AUTHOR OF "WHEN WILDERNESS WAS KING" "MY LADY OF THE NORTH" "HISTORIC ILLINOIS," ETC.

COPYRIGHT 1906 BY A.C. MCCLURG & CO.

CHAPTER IX.
At the Occidental.

Hampton slowly picked his way back through the darkness down the silent road, his only guide those dim yellow lights flickering in the distance.

It was Saturday night, and the mining town was already alive. The one long, irregular street was jammed with constantly moving figures, the numerous saloons ablaze, the pianos sounding noisily, the shuffling of feet in the crowded dance halls incessant.

Riot reigned unchecked, while the quiet, sleepy town of the afternoon blossomed under the flickering lights into a saturnalia of unlicensed pleasure, wherein the wages of sin were death.

Hampton pushed his way through the noisy throng with eyes ever watchful for the faces. His every motion was that of a man who had fully decided upon his course. He swung up the broad wooden steps of the Occidental and entered the barroom, which was crowded by jostling figures, the ever-moving mass as yet good-natured, for the night was young. At the lower end of the long, sloppy bar he stopped for a moment to nod to the fellow behind.

"Anything going on to-night worth while, Jim?" he questioned, quietly.

"Rather stiff game, they tell me, just started in the back room," was the genial reply. "Two eastern suckers, with Red Slavin sitting in."

The gambler passed on, pushing rather unceremoniously through the throng of perspiring humanity. The large front room upstairs was ablaze with lights, every game in full operation and surrounded by crowds of devotees. He walked directly toward the rear of the room. A thick, dingy red curtain hung there; he held back its heavy folds and stepped within the smaller apartment beyond.

Three men sat at the single table, cards in hand, and Hampton involuntarily whistled softly behind his teeth at the first glimpse of the money openly displayed before them. This was apparently not so bad for a starter, and his waning interest revived. A red-bearded giant, sitting so as to face the doorway, glanced up quickly at his entrance, his coarse mouth instantly taking on the semblance of a smile.

"Ah, Bob," he exclaimed, with an evident effort at cordiality; "been wondering if you wouldn't show up before the night was over. You're the very fellow to make this a four-handed affair, provided you carry sufficient stuff."

Hampton came easily forward into the full glow of the swinging oil lamp, his manner coolly deliberate, his face expressionless. "I feel no desire to intrude," he explained, quietly, watching the uplifted faces. "I believe I have never before met these gentlemen."

Slavin laughed, his great white fingers drumming the table.

"It is an acquaintance easily made," he said, "provided one can afford to trot in their class, for it is money that talks at this table to-night. Mr. Hampton, permit me to present Judge Hawes, of Denver, and Mr. Edgar Willis, president of the T. P. & R. I have no idea what they are doing in this hell-hole of a town, but they are dead-game sports, and I have been trying my best to amuse them while they're here."

Hampton bowed, instantly recognizing the names.

"Glad to assist," he murmured, sinking into a vacant chair. "What limit?"

"We have had no occasion to discuss that matter as yet," volunteered Hawes, sneeringly. "However, if you have scruples we might settle upon something within reason."

Hampton ran the undealt pack carelessly through his fingers, his lips smiling pleasantly. "Oh, never mind, if it chances to go above my pile I'll drop out. Meanwhile, I hardly believe there is any cause for you to be modest on my account."

The play opened quietly and with some restraint, the faces of the men remaining impassive, their watchful glances evidencing nothing either of success or failure. Hampton played with extreme caution for some time, his eyes studying keenly the others about the table, seeking some deeper understanding of the nature of his opponents, their strong and weak points, and whether or not there existed any prior arrangement between them. He was there for a purpose, a clearly defined purpose, and he felt no inclination to accept unnecessary chances with the fickle Goddess of Fortune. To one trained in the calm observation of small things, and long accustomed to weigh his adversaries with care, it was not extremely difficult to class the two strangers, and Hampton smiled softly on observing the size of the rolls rather ostentatiously exhibited by them. His satisfaction was in noways lessened by the sound of their voices, when incautiously raised in anger over some unfortunate play. He immediately recognized them as the identical individuals who had loudly and vainly protested over his occupancy of the best rooms at the hotel. He chuckled grimly.

But what bothered him particularly was Slavin. The cool, gray eyes, glancing with such apparent negligence across the cards in his hands, noted every slight movement of the red-bearded gambler, in expectation of detecting some sign of trickery, or some evidence that he had been selected by this precious trio for the purpose of easy plucking. Knavery was Slavin's style, but apparently he was now playing a straight game, no doubt realizing clearly, behind his impassive mask of a face, the utter futility of seeking to outwit one of Hampton's enviable reputation.

It was, unquestionably, a fairly fought four-handed battle, and at last, thoroughly convinced of this, Hampton settled quietly down, prepared to play out his game. The stakes grew steadily larger. Several times drinks were served, but Hampton contented himself with a gulp of water, always gripping an unlighted cigar between his teeth. He was playing now with apparent recklessness, never hesitating over a card, his eye as watchful as that of a hawk, his betting quick, confident, audacious. The contagion of his spirit seemed to affect the others, to force them into desperate wagers. The perspiration was beading Slavin's forehead, and now and then an oath burst unrestrained from his hairy lips. Hawes and Willis sat white-faced, bent forward anxiously over the table, their fingers shaking as they handled the fateful cards, but Hampton played without perceptible tremor, his utterances few and monosyllabic, his calm face betraying not the faintest emotion.

And he was steadily winning. Occasionally some other hand drew in the growing stock of gold and bank notes, but not often enough to offset those continued gains that began to heap up in such an alluring pile upon his portion of the table. The lookers-on who had come in began to observe this, and gathered more closely about his chair, fascinated by the luck with which the cards came floating into his hands, the cool judgment of his critical plays, the reckless abandon with which he forced success. Suddenly he forced the fight to a finish. The opportunity came in a jack-pot which Hawes had opened. The betting began with a cool thousand. Then Hampton's turn came. Without drawing, his cards yet lying downward before him on the board, his calm features as immovable as the Sphinx, he quietly pushed his whole accumulated pile to the center, named the sum, and leaned back in his chair, his eyes cold, impassive. Hawes threw down his hand, wiping his streaming face with his handkerchief; Willis counted his remaining roll, hesitated, looked again at the faces of his cards, flung aside two, drawing to fill, and called loudly for a show-down, his eyes protruding. Slavin, cursing fiercely under his red beard, having drawn one card, his perplexed face instantly brightening as he glanced at it, went back into his hip pocket for every cent he had, and added his profane demand for a chance at the money.

A fortune rested on the table, a fortune the ownership of which was to be decided in a single moment, and by the movement of a hand. Willis was gasping, his whole body quivering; Slavin was watching Hampton's hands as a cat does a mouse, his thick lips parted, his fingers twitching nervously. The latter smiled grimly, his motion deliberate, his eyes never wavering. Slowly, one by one, he turned up his cards, never even deigning to glance downward, his entire manner that of unstudied indifference. One—two—three. Willis uttered a snarl like a stricken wild beastt, and sank back in his chair, his eyes closed, his cheeks ghastly. Four. Slavin brought down his great clenched first with a crash on the table, a string of oaths bursting unrestrained from his lips. Five. Hampton, never stirring a muscle, sat there like a statue, watching. His right hand kept hidden beneath the table, with his left he quietly drew in the stack of bills and coin, pushing the stuff heedlessly into the side pocket of his coat, his gaze never once wandering from those stricken faces fronting him. Then he softly pushed back his chair and stood erect. Willis never moved, but Slavin rose unsteadily to his feet, gripping the table fiercely with both hands.

"Gentlemen," said Hampton, gravely, his clear voice sounding like the sudden peal of a bell, "I can only thank you for your courtesy in this matter, and bid you all good-night. However, before I go it may be of some interest for me to say that I have played my last game."

Somebody laughed sarcastically, a harsh, hateful laugh. The speaker whirled, took one step forward; there was the flash of an extended arm, a dull crunch, and Red Slavin went crashing backward against the wall. As he gazed up, dazed and bewildered, from the floor, the lights glimmered along a blue-steel barrel.

"Not a move, you red brute," and Hampton spurned him contemptuously with his heel. "This is no variety show, and your laughter was in poor taste. However, if you feel particularly hilarious to-night I'll give you another chance. I said this was my last game; I'll repeat it—this was my last game! Now, damn you! if you feel like it, laugh!"

He swept the circle of excited faces, his eyes glowing like two diamonds, his thin lips compressed into a single straight line.

"Mr. Slavin appears to have lost his previous sense of humor," he remarked, calmly. "I will now make my statement for the third time—this was my last game. Perhaps some of you gentlemen also may discover this to be amusing."

The heavy, strained breathing of the motionless crowd was his only answer, and a half smile of bitter contempt curled Hampton's lips, as he swept over them a last defiant glance.

"Not quite so humorous as it seemed to be at first, I reckon," he commented, dryly. "Slavin," and he prodded the red giant once more with his foot, "I'm going out; if you make any attempt to leave this room within the next five minutes I'll kill you in your tracks, as I would a mad dog. You stacked cards twice to-night, but the last time I beat you fairly at your own game."

He held aside the heavy curtains with his left hand and backed slowly out facing them, the deadly revolver shining ominously in the other. Not a man moved Slavin glowered at him from the floor, an impotent curse upon his lips. Then the red drapery fell.

While the shadows of the long night still hung over the valley, Naida, tossing restlessly upon her strange bed within the humble yellow house at the fork of the trails, was aroused to wakefulness by the pounding of a horse's hoofs on the plank bridge spanning the creek. She drew aside the curtain and looked out, shading her eyes to see clearer through the poor glass. All she perceived was a somewhat deeper smudge when the rider swept rapidly past, horse and man a shapeless shadow. Three hours later she awoke again, this time to the full glare of day, and to the remembrance that she was now facing a new life. As she lay there thinking, her eyes troubled but tearless, far away on the sun-kissed uplands Hampton was spurring forward his horse, already beginning to exhibit signs of weariness.

CHAPTER X.
The Arrival of Miss Spencer.

Miss Phoebe Spencer, the pioneer school teacher of Glencaid, came direct from the far east, her starting point some little junction place back in Vermont, although she proudly named Boston as her home, having once visited in that metropolis for three delicious weeks. She was of an ardent, impressionable nature. Her mind was nutured upon eastern conceptions of our common country, her imagination aglow with weird tales of the frontier, and her bright eyes perceived the vivid coloring of romance in each prosaic object west of the tawny Missouri. All appeared so different from that established life to which she had grown accustomed,—the people, the country, the picturesque language,—while her brain so teemed with lurid pictures of border experiences and heroes as to reveal romantic possibilities everywhere. As her eager eyes traced the serrated peaks of a snow-clad mountain range, her heart throbbed with anticipation of wonders yet to come. Homesickness was a thing undreamed of; her active brain responded to each new impression.

She sat comfortatbly ensconced in the back seat of the old, battered red

"Now, Damn You! If You Feel Like It, Laugh."

coach, surrounded by cushions for protection from continual bouncing, as the Jehu in charge urged his restive mules down the desolate valley of the Bear Water. Her cheeks were flushed, her wide-open eyes filled with questioning, her pale fluffy hair frolicking with the breeze, as pretty a picture of young womanhood as any one could wish to see. Nor was she unaware of this fact. During the final stage of her journey she had found two congenial souls, sufficiently picturesque to harmonize with her ideas of wild western romance.

These two men were lolling in the less comfortable seat opposite, secretly longing for a quiet smoke outside, yet neither willing to desert this eastern divinity to his rival. The big fellow, his arm run carelessly through the leather sling, his bare head projecting half out of the open window, was Jack Moffat, half-owner of the "Golden Rule," and enjoying a well-earned reputation as the most ornate and artistic liar in the territory. For two hours he had been exercising his talent to the full, and merely paused now in search of some fresh inspiration, holding in supreme and silent contempt the rather feeble imitations of his less-gifted companion.

The fly in the ointment of this long day's ride, the third party, whose undesirable presence and personal knowledge of Mr. Moffat's past career rather seriously interfered with the latter's flights of imagination, was William McNeil, foreman of the "Bar V" ranch over on Sinsiniwa creek. McNeil was not much of a talker, having an impediment in his speech, and being a trifle bashful in the presence of a lady. But he caught the eye,—a slenderly built, reckless fellow, smoothly shaven, with a strong chin and bright laughing eyes,—and as he lolled carelessly back in his bearskin "chaps" and wide-brimmed sombrero, occasionally throwing in some cool, insinuating comment regarding Moffat's recitals, the latter experienced a strong inclination to heave him overboard. The slight hardening of McNeil's eyes at such moments had thus far served, however, as sufficient restraint, while the unobservant Miss Spencer, unaware of the silent duel thus being conducted in her very presence, divided her undisguised admiration, playing havoc with the susceptible heart of each, and all unconsciously laying the foundations for future trouble.

"Why, how truly remarkable!" she exclaimed, her cheeks glowing. "It's all so different from the east; heroism seems to be in the very air of this country, and your adventure was so very unusual. Don't you think so, Mr. McNeil?"

The silent foreman hitched himself suddenly upright, his face unusually solemn. "Why—eh—yes, miss—you might—eh—say that. He," with a flip of his hand toward the other, "eh—reminds me—of—eh—an old friend."

"Indeed? How extremely interesting!" eagerly scenting a new story. "Please tell me who it was, Mr. McNeil."

"Oh—eh—knew him when I was a boy—eh—Munchausen."

Mr. Moffat drew in his head violently, with an exclamation nearly profane, yet before he could speak Miss Spencer intervened.

"Munchausen! Why, Mr. McNeil, you surely do not intend to question the truth of Mr. Moffat's narrative?"

The foreman's eyes twinkled humorously, but the lines of his face remained calmly impassive. "My—eh—reference," he explained, gravely, "was—eh—entirely to the—eh—local color, the—eh—expert touches."

"Oh!"

"Yes, miss. It's—eh—bad taste out here to—eh—doubt anybody's word—eh—publicly."

Moffat stirred uneasily, his hand flung behind him, but McNeil was gazing into the lady's fair face, apparently unconscious of any other presence.

"But all this time you have not favored me with any of your own adventures, Mr. McNeil. I am very sure you must have had hundreds out on these wide plains."

The somewhat embarrassed foreman shook his head discouragingly.

"Oh, but I just know you have, only you are so modest about recounting them. Now, that scar just under your hair—really it is not at all unbecoming—surely that reveals a story. Was it caused by an Indian arrow?"

McNeil crossed his legs, and wiped his damp forehead with the back of his hand. "Hoof of a damn pack-mule," he explained, forgetting himself. "The—eh—cuss lifted me ten feet."

Moffat laughed hoarsely, but as the foreman straightened up quickly, the amazed girl joined happily in, and his own face instantly exhibited the contagion.

"Ain't much—eh—ever happens out on a ranch," he said, doubtfully, "except dodgin' steers, and—eh—bustin' broncoes."

Moffat had his head craned out of the window once more, in an apparent determination to ignore all further frivolous remarks. Suddenly he pointed directly ahead.

"There's Glencaid now, Miss Spencer," he said, cheerfully. "That's the spire of the new Presbyterian church sticking up above the ridge."

"Oh, indeed! How glad I am to be here safe at last!"

"How—eh—did you happen to—eh—recognize the church?" asked Mr. McNeil with evident admiration. "You—eh—can't see it from the saloon."

Moffat disdained reply, and the lurching stage rolled rapidly down the valley, the mules now lashed into a wild gallop to the noisy accompaniment of the driver's whip.

The hoofs clattered across the narrow bridge, and, with a sudden swing, all came to a sharp stand, amid a cloud of dust before a naked yellow house.

"Here's where you get out, miss," announced the Jehu, leaning down from his seat to peer within. "This yere is the Herndon shebang."

The gentlemen inside assisted Miss Spencer to descend in safety to the weed-bordered walk, where she stood shaking her ruffled plumage into shape, and giving directions regarding her luggage. Then the two gentlemen emerged, Moffat bearing a gripcase, a handbox, and a basket, while McNeil supported a shawl-strap and a small trunk. Thus decorated they meekly followed her lead up the narrow path toward the front door. The latter opened suddenly, and Mrs. Herndon bounced forth with vociferous welcome.

"Why, Phoebe Spencer, and have you really come! I didn't expect you'd get along before next week. Oh, this seems too nice to see you again; almost as good as going home to Vermont. You must be completely tired out."

"Dear Aunt Lydia; of course I'm glad to be here. But I'm not in the least tired. I've had such a delightful trip." She glanced around smilingly upon her perspiring cavaliers. "Oh, put those things down, gentlemen—anywhere there on the grass; they can be carried in later. It was so kind of you both."

"Hey, there!" sang out the driver, growing impatient, "if you two gents are aimin' to go down town with this outfit, you'd better be pilin' in lively, fer I can't stay here all day."

Moffat glanced furtively aside at McNeil, only to discover that individual quietly seated on the trunk. He promptly dropped his own grip.

"Drive on with your butcher's cart," he called out spitefully. "I reckon it's no special honor to ride to town."

The pleasantly smiling young woman glanced from one to the other, her eyes fairly dancing, as the lumbering coach disappeared through the red dust.

"How very nice of you to remain," she exclaimed. "Aunt Lydia, I am so anxious for you to meet my friends, Mr. Moffat and Mr. McNeil. They have been so thoughtful and entertaining all the way up the Bear Water, and they explained so many things that I did not understand."

She swept impulsively down toward them, both hands extended, the bright glances of her eyes bestowed impartially.

"I cannot invite you to come into the house now," she exclaimed, sweetly, "for I am almost like a stranger here myself, but I do hope you will both of you call. I shall be so very lonely at first, and you are my earliest acquaintances. You will promise, won't you?"

McNeil bowed, painfully clearing his throat, but Moffat succeeded in expressing his pleasure with a well-rounded sentence.

"I felt sure you would. But now I must really say good by for this time and go in with Aunt Lydia. I know I must be getting horribly burned out here in this hot sun. I shall always be so grateful to you both."

And the two radiant knights walked together toward the road, neither uttering a word.

CHAPTER XI.
Becoming Acquainted.

Once within the cool shadows of the living-room, Mrs. Herndon again bethought herself to kiss her niece in a fresh glow of welcome, while the latter sank into a convenient rocker and began enthusiastically expressing her unbounded enjoyment of the west, and of the impressions gathered during her journey. Suddenly the elder woman glanced about and exclaimed, laughingly, "Why, I had completely forgotten. You have not yet met your room-mate. Come out here, Naida; this is my niece, Phoebe Spencer."

The girl thus addressed advanced, a slender, graceful figure dressed in white, and extended her hand shyly. Miss Spencer clasped it warmly, her eyes upon the flushed, winsome face.

"And is this Naida Gillis!" she cried. "I am so delighted that you are still here, and that we are to be together. Aunt Lydia has written so much about you that I feel as if we must have known each other for years. Why, how pretty you are!"

Naida's cheeks were burning, and her eyes fell, but she had never yet succeeded in conquering the blunt independence of her speech. "Nobody else ever says so," she said, uneasily. "Perhaps it's the light."

Miss Spencer turned her about so as to face the window. "Well, you are," she announced, decisively. "I guess I know; you've got magnificent hair, and your eyes are perfectly wonderful. You just don't fix yourself up right; Aunt Lydia never did have any taste in such things, but I'll make a new girl out of you. Let's go upstairs; I'm simply dying to see our room, and get some of my dresses unpacked. They must look perfect frights by this time."

They came down perhaps an hour later, hand in hand, and chattering like old friends. The shades of early evening were already falling across the valley. Herndon had returned home from his day's work, and had brought with him Rev. Howard Wynkoop for supper. Miss Spencer viewed the young man with approval, and immediately became more than usually vivacious in recounting the incidents of her long journey, together with her early impressions of the western country. Mr. Wynkoop responded with an interest far from being assumed.

"I have found it all so strange, so unique, Mr. Wynkoop," she explained. "The country is like a new world to me, and the people do not seem at all like those of the east. They lead such a wild, untrammeled life. Everything about seems to exhale the spirit of romance; don't you find it so?"

He smiled at her enthusiasm, his glance of undisguised admiration on her face. "I certainly recall some such earlier conception," he admitted. "Those just arriving from the environment of an older civilization perceive merely the picturesque elements; but my later experiences have been decidedly prosaic."

"Why, Mr. Wynkoop! how could they be? Your work is heroic. It is perfectly grand! Why, the very men I met seem to yield me a broader conception of life and duty; they are so brave, so modest, so active. Is—is Mr. Moffat a member of your church?"

The minister cleared his throat, his cheeks reddening. "Mr. Moffat? Ah, no; not exactly. Do you mean the mine-owner, Jack Moffat?"

(CONTINUED.)

Rev. Dr. and Mrs. J. S. Zelie, of Park avenue, who have been spending the summer abroad, are now on their way home. Dr. Zelie will occupy his pulpit in the Crescent Avenue Presbyterian church, on Sunday.

—For the best results try a Press Want ad.

New Jersey Central

Passenger Stations in New York—West 23d St., N. R., Foot Liberty St., N. R.
In Effect June 23, 1907.

For New York—2.17, 3.27, 5.26, 6.02, 6.29, 6.57, 7.05, 7.25, 7.28, 7.45, 7.47, 7.55, 8.00, 8.11, 8.30, 8.36, 8.44, 9.29, 9.59, 10.28, 10.55 a. m., 12.00, 12.19, 12.42, 1.09, 1.27, 2.31, 2.44, 3.09, 3.42, 3.50, 4.02, 4.45, 5.53, 6.29, 6.48, 7.09, 7.37, 8.27, 9.27, 9.31, 10.17, 11.28 p. m. Sunday—2.37, 3.37, 4.47, 7.23, 7.58, 8.52, 9.34, 9.45, 10.18, 10.32 a. m., 12.40, 1.09, 1.45, 2.41, 3.09, 3.30, 4.29, 5.32, 5.41, 6.35, 6.48, 8.13, 8.27, 8.35, 9.42, 10.28, 10.41 p. m.

For Newark—5.26, 6.29, 6.57, 7.05, 7.25, 7.28, 7.47, 8.11, 8.26, 8.44, 9.29, 9.59, 10.55 a. m., 12.42, 1.09, 1.27, 2.31, 2.44, 3.09, 3.42, 3.50, 4.07, 4.45, 5.53, 6.29, 7.09, 7.37, 8.27, 9.31 p. m. Sunday—7.23, 8.52, 9.34, 10.18, 10.32 a. m., 12.40, 1.09, 1.45, 2.41, 3.09, 3.30, 4.29, 5.32, 5.41, 6.48, 8.13, 8.35, 9.42, 10.28 p. m.

For Somerville—5.19, 7.11, 8.21, 9.17, 9.55, 11.00 a. m., 1.01, (1.41 Saturday only), 2.02, 2.08, 3.49, 4.33, 5.04, 5.23, 5.57 except Saturdays, 6.04, 6.19, 6.37, 7.12, 7.29, 8.08, 9.37, 10.23, 11.26 p. m., 12.59 (except Mondays) night. Sunday—5.45, 8.43, 9.16, 11.06 a. m., 1.05, 2.03, 3.40, 5.27, 6.30, 7.05, 8.30, 10.15, 11.04 p. m.

For Bethlehem, Allentown and Mauch Chunk—5.25, 9.55 a. m., 2.08, 5.28, 5.47 p. m. Sundays—6.46 a. m., 2.03, 5.47, 7.05 p. m.

For Wilkesbarre and Scranton—9.55 a. m., 2.08, 5.47 p. m. Sundays—5.45 a. m. 5.47 p. m.

For Long Branch and Asbury Park, etc.—3.37, 8.11, 10.55 a. m., (12.42 Saturdays only), 1.27, 3.50, 4.02, 4.45, 6.29, 11.28 p. m. Sundays—8.52, 9.45 a. m., 3.30, 8.13 p. m.

For Lakewood and Atlantic City—3.37, 9.29 a. m., (12.42 Atlantic City Express Saturdays only), 1.27, 2.44 p. m. Sundays—9.45 a. m., 1.45 p. m.

For Philadelphia—7.13, 7.39, 8.45, 9.12, 10.43 a. m., 12.13, 12.42, 1.39, 2.13, 2.45, 6.13, 6.44, 8.50, 9.46 p. m., 1.17 night. Sunday—8.45, 9.53, 10.39, 10.43, 11.42 a. m., 12.42, 1.44, 2.45, 3.42, 4.55, 5.39, 6.44, 8.50, 9.46 p. m., 11.25, 1.17 night.

For Reading and Harrisburg—5.25, 9.55 a. m., 2.08, (5.47 through train). Sundays—2.03, 5.47 p. m.

For Pottsville, Sunbury and Williamsport—5.25, 9.55 a. m., 2.08 p. m. Sundays—2.03 p. m.

For Baltimore and Washington—8.45, 10.43 a. m., 12.42, 2.45, 6.44 p. m. Sundays—8.45, 10.43 a. m., 12.42, 2.45, 3.42, 6.44 p. m.

*Change cars at Bound Brook.

W. G. BESLER, Vice Pres. & Gen. Mgr. W. C. HOPE, Gen. Pass. Agt.

Lehigh Valley Railroad

Time table in Effect Nov. 18th, 1906.
LEAVE SOUTH PLAINFIELD, N. J.

7.55 a. m. daily (except Sunday) local to Mauch Chunk.

8.42 a. m. daily, express to Easton, Wilkesbarre, Rochester, Buffalo, and principal intermediate stations.

10.46 a. m. daily for Easton, Wilkesbarre, Ithaca, Buffalo and Chicago.

1.52 p. m. daily, local for Easton, Mauch Chunk, Hazleton, Pottsville and Shenandoah.

4.58 p. m. daily (except Sunday) "Wilkesbarre and Scranton Express" Solid vestibule train to Wilkesbarre through Parlor Car via D. & H. R. R. to Scranton and Carbondale.

6.40 p. m. daily, solid vestibule train to Buffalo, Toronto and Chicago and principal intermediate stations except Rochester.

6.23 p. m. daily (except Sunday) local to Easton.

FRANK ROWLEY, City Ticket Agent, 218 West Front Street, Plainfield, N. J. Telephone 112.

Arrival and Departure of Mails.

PLAINFIELD POSTOFFICE.
Office opens 7 a. m., closes 7 p. m.
On Saturdays close half hour later.

NEW YORK MAIL.
Arrive—7:00, 8:40, 11:30 a. m., 2:30, 5:00 5:30, 9 p. m., 12 midnight.
Close—7:30, 9:30 a. m., 1:00, 2:20, 6:00 5:30 p. m.

SOMERVILLE AND EASTON.
Arrive—8:40 a. m., 1:30, 3:15 and 7 p. m
Close—7:30 a. m., 1:45 and 4:30 p. m.

PHILADELPHIA—Direct.
Arrive—7:30, 8:40 and 11:30 a. m., 2:36 7:00 p. m.
Close—7:15, 7:30, 9:30 a. m., 12:35, 2:20 6:00, 7:15 p. m.

THROUGH FAST MAIL FOR EAST
Close—1:00 and 7:15 p. m.

THROUGH FAST MAIL FOR WEST AND SOUTH.
Close—12:35, 6:00, 7:15 p. m.

PENNSYLVANIA, West of Easton.
Close—12:35 p. m.

ELIZABETH—Direct.
Arrive—8:40 a. m., 2:30, 5:30 p. m.
Close—7:30 a. m., 2:20, 6:00 p. m.

NEWARK—Direct.
Arrive—8:40 a. m., 2:30, 5:30 p. m., 12 midnight.
Close—7:30, 9:30 a. m., 1:00, 2:20 and 6:00

WATCHUNG, WARRENVILLE.
Arrive—12:30 p. m.
Close—9:00 a. m.

WATCHUNG.
Close—5:30 p. m.
Arrive—6:45 p. m.

SUNDAY MAILS.
Office open from 9:30 to 10:30 a. m.
Mail closes at 6:15 p. m.

E. H. BIRD, P. M.

Advertisements
—FOR—
New York Herald,
World, Times, Sun, Journal,
Telegram, American,
Brooklyn Eagle
—and—
Newark Evening News
Received at
The Daily Press
AT REGULAR OFFICE RATES.

YOU WILL NEVER BUY A HOME WITH MONEY PAID FOR RENT IN THE PAST.
START NOW TO
OWN A HOME
of your home by taking out shares in
THE CENTRAL
BUILDING AND LOAN ASSOCIATION
OF PLAINFIELD.
J. F. MacDonald, Sec'y.
Smalley Building, 149 North Ave.

Cleaning, Pressing and Dyeing.
Monthly Contracts.
Pressing called for and delivered.
EVENING DRESSES A SPECIALTY.
Ladies' Waists Cleaned, 25 cents upwards
Gents' Suits Cleaned $1.50
We do our own work at
M. A. Brown's, 218 West Second St.

Anyone Who Reads
knows whether or not they
Are Straining Their Eyes.
Stop long enough to consider the consequences.
Then have your eyes examined.
Do It Today. It Will Pay.
The first pair of glasses you wear should not be selected at haphazzard, but should be devised by an experienced oculist after thorough examination of your eyes.
Consult HOLT'S
Their Optical Department is second to none in New Jersey.
Broad St., corner Academy St.,
Newark, N. J.

J. HIMMELFARB,

Ladies' Tailoring and Dressmaking. Altering and Remodelling neatly done.
Habits a specialty.
Perfect fit guaranteed.
Fall Models Soon Ready.
311 New St., near Truell Court.
Tel. 903-J.

Sewer Work

I desire to inform the people of Plainfield that I am prepared to do all kinds of sewer work, such as contracts for new work or overhauling old work.
Telephone 522-J.
ALEX. KANE,
The House-wrecker. 8 24 1m

Mrs. John Brown,
Successor to
John Burke and Jesse & Co.
Cesspools and Vaults Cleaned from $3.00 upwards
Satisfaction Guaranteed.
Don't give your order until you consult me.
Estimates Cheerfully Given
Leave orders at
J. T. Vail's, North avenue, Plainfield N. J.
Postoffice Box 715.
FRANK BURKE, Manager

The Rayo Lamp
Cannot be equalled for its bright and steady light, simple construction and absolute safety. Equipped with latest improved burner. Made of brass throughout and nickel plated. Every lamp warranted. Write to nearest agency if not at your dealer's.
STANDARD OIL COMPANY.

EDUCATIONAL.

The Hartridge School
Will be re-opened
Tuesday, October, 1st,
ELEMENTARY DEPARTMENT AND KINDERGARTEN
(for girls and boys).
303 East Seventh Street.
ACADEMIC DEPARTMENT
(for girls only),
107 and 109 West Seventh Street.
Pupils in each grade limited.
Application may be made to the Principal,
MISS EMELYN B. HARTRIDGE,
9 3 1m 107 West Seventh St.

Mr. Leal's School for Boys
WILL RE-OPEN ON
Tuesday, September 17th
College preparation.
Circular on application.
JOHN LEAL, Principal.

Plainfield Business College
WOODHULL & MARTIN BUILDING.
SCHOOL OF ENGLISH.
Fall term begins Sept. 3rd.
Investigate this school—it pays. 1½ hours devoted to English every day. Day and Evening sessions all the year.
Capacity 400 students.
A. S. HERR, Prin. and Prop.

Geo. C. M. Smith
MUSICAL INSTRUCTOR.
Violin, Piano and Harmony.
4½ Years in Europe.
Home Studio, 51 Craig Place. Tel. 740-J

Plainfield Seminary,
123 WEST SEVENTH ST., Will Re-open
Thursday, September 19.
Primary, Academic and College Preparatory Departments. Fortieth Year.
MISS KENYON, MISS ARNOLD, Principals.
7 2m

SHEET MUSIC SALE
5 and 10c per Copy
CHAS. M. SUHR, 144 E. 4th St.

Your depositary should be chosen with a view of obtaining absolute security of your principal; of receiving the largest rate of interest consistent with safe banking; and of securing the best service and accommodation.

THE PLAINFIELD TRUST COMPANY

Capital and Surplus $250,000.

Baseball and General Sports

CLINTON AVE. IS DOWNED

After Winning 16 Straight Local Team is Defeated by Scotch Plains.

BY JOHNSON'S WORK

Westfield Pitcher Does Great Work —The Score of the Game Was Six to Three.

With Johnson, of Westfield, in the box, Scotch Plains won from Clinton Avenue in an exhibition game at Cresent Oval, Saturday afternoon. The score was 6 to 3. It was Clinton Avenue's first defeat in seventeen games.

Things broke right for the suburbanites all through the game. They got three hits less than the West Enders, and made one more error, but they wrenched hits at opportune times, and the Clinton Avenue errors were of much help. And there were more than a few times when they fielded superbly, choking off the hustling Clinton Avenues on their merits.

They belted the ball hard in the first go, and their luck started coincident with the whacking. Baldwin hit to right and the ball rolled in a perverse fashion that gave him room for a gallop to second. Mehaffey followed him with a bang that stretched itself in the same lucky fashion. Two runs were scored before the inning closed, and they landed another in the third.

In the latter inning Baldwin collided with Jack Martin at second and put the little shortstop out. Jack woke up after five minutes of dreaming, composedly chewing his wad of gum, and declared himself fit to go back in the game after an inning of recuperation. Just to show that a good man cannot be permanently held down he banged out two doubles. He retired in the eighth to get back a little more of his lost wind.

Clinton Avenue scored one run in the fourth, but the suburbanites added two to their tallies in the next session, and the Plainfielders couldn't overhaul them. They made one or two bids for a better grip on the game, but the hits necessary to the clinch were not poled out.

The score:

SCOTCH PLAINS.

	R.	H.	PO.	A.	E.
Flannery, lf	0	1	0	0	0
Baldwin, ss	3	1	1	7	1
Mehaffey, 3b	1	1	0	0	2
Alberts, 2b	1	0	5	4	0
Frentz, 1b	0	1	13	0	0
H. Alberts, c	0	0	8	2	0
Johnson, p	0	0	0	2	0
Reick, cf	0	1	1	0	0
Schreinbeck, rf	0	0	0	0	0
Eller, rf	1	0	0	0	0
Allen *	0	0	0	0	0
	6	5	27	15	3

*Batted for Eller in ninth inning.

CLINTON AVENUE.

	R.	H.	PO.	A.	E.
Barnes, 1b	0	0	9	0	0
Giles, cf-ss	2	1	2	1	2
B. Martin, 2b	1	1	6	1	0
Emery, 3b	0	1	1	2	1
J. Martin, ss	0	2	0	2	0
Gilman, rf	0	0	0	0	0
O'Loughlin, c	0	1	7	2	0
Shott, lf	0	1	1	1	0
Randolph, p	0	1	0	1	0
H. Giles, cf	0	0	1	1	0
	3	8	27	11	3

Scotch Plains ...2 0 1 0 2 0 0 0 1—6
Clinton Ave. ...0 0 0 1 0 2 0 0 0—3

Two base hits—J. Martin (2), Shott, Baldwin, Mehaffey. First base on balls—Off Randolph, 2; off Johnson, 1. Struck out—By Randolph, 8; by Johnson, 5. Double plays—Baldwin, J. Alberts and Frentz. Hit by pitcher—Baldwin. Stolen bases—Giles, O'Loughlin (2), Randolph, Baldwin (2), J. Alberts (2). Time of game—1:45. Umpire—Dalley.

DUNELLEN TOO HARD FOR SCOTT A. C. NINE.

Can't Hit Suburban Boxmen; Lose By Score of 4 to 2.

The Dunellen Field Club defeated the Scott Athletic Club, of this city, on the Dunellen diamond, Saturday afternoon, by a score of 4 to 2. Scott couldn't hit and Dunellen could, wherefore the difference in the score. The Dunellen boxmen wouldn't allow the Scott batters to do anything profitabe until the eighth, when two bases on balls off Russell and a hit did damage.

Score and summary:

SCOTT'S.

	R.	H.	PO.	A.	E.
Banks, 2b	1	1	1	2	0
E. Higgins, cf	0	0	1	0	1
Winters, c	1	0	6	2	0
Newmiller, 3b	0	1	2	2	1
Warneck, rf	0	0	1	0	0
Hallard, ss	0	0	2	2	0
McVoy, lf	0	0	2	0	0
J. Higgins, 1b	0	0	9	0	2
Miller, p	0	0	0	2	0
Kuhns, p	0	0	0	0	0
	2	2	24	10	4

DUNELLEN A. C.

	R.	H.	PO.	A.	E.
Mullen, rf	1	0	3	0	0
Loizeaux, 1b	1	1	9	0	0
Murphy, 2b	0	1	2	0	1
Conway, 3b	0	1	0	1	2
Moffett, c	1	1	12	2	0
Dodwell, cf	0	0	0	0	0
Conover, ss	1	2	2	2	0
Dutcher, lf	0	1	1	1	0
Dyas, p	0	2	0	2	0
Russell, p	0	0	0	2	0
	4	9	27	10	3

Scott A. C. .....0 0 0 0 0 0 0 2 0—2
Dunellen F. C. ..0 2 1 0 1 0 0 0 x—4

Earned runs—Dunellen, 4; Scott A. C., 2. Two base hit—Conway. First base on balls—Off Dyas, 5; off Russell, 2. Struck out—By Dyas, 5; by Russell, 5; by Miller, 4. Hits—Off Dyas in 5 innings, 1; off Russell in 4 innings, 1; off Miller in 6 innings, 8; off Kuhns in 2 innings, 1. Umpire—Mr. Chapman.

Somerville Defeats Champions.

With Ray Egner, the famous twirler from Trenton, in the box, the West Ends, of Somerville, defeated the High Bridge team, Saturday afternoon. The feat of winning from the champions of Hunterdon county was largely due to the fine work of Egner. The contest went eleven innings and Somerville won by a score of 2 to 1. Egner fanned fourteen batsmen and he allowed but two hits. The West Ends got four hits off of Kraft.

Miss Ethel Clarkson, of Orchard place, is visiting relatives at Westfield.

STORAGE VAULTS

For Large Trunks, Boxes, Valuable Packages, Etc., Etc.

SAFE DEPOSIT BOXES

OF ALL SIZES

ABSOLUTE SECURITY PROVIDED

CITY NATIONAL BANK

Y. M. C. A. TEAM DEFEATED

Loses Well Played Game With Bound Brook on Latter's Grounds.

SCORE, TWO TO ONE

Both Nines Did Great Fielding—Shaw Showed Up Well At Short-stop.

The Y. M. C. A. nine lost a fast, close game to Bound Brook in the canal village Saturday. The score was 2 to 1 and the struggle was as pretty and as earnest as the figures indicate. The Laurels had a relapse to the form they used to dream about, and garnered a brilliant victory.

It was the best league game Bound Brook has witnessed. Y. M. C. A. played fast and hard, but the plucky youngsters in the other camp would not give way and beat back the invaders at every threatening move.

Both sides fielded to the limit. There were twenty-seven assists and only three miscues. Shaw, at shortfield, went after everything within reach and got away with stops that looked good enough to make big leaguers take notice, and Jim Scott, in center, made hair-raising catches of line drives that had all the earmarks of extra-base welts. It was such a lovely game all the way through that the Y. M. C. A. players chortled over it as much as if they had won. As a matter of fast, when nines play for the sport's sake and not for revenue, it really doesn't matter who wins a game like this Bound Brook affair. Still it is a grain of additional pleasure to get away with the long end of the score, and it is up to us at this juncture to raise our hats gracefully to the Laurels. We have treated them with levity at times and may do it again, but we know them for good sports with a following of the kind it is a pleasure to have in the stands, and we say that as swiftly as we give way to the josh opening when it offers itself.

The Laurels scored their two runs before Y. M. C. A. tallied. In the fourth Harney hit to right, and advanced on sacrifices by Grimes and Bollinger. With two strikes on Hawk, Schoonmaker dropped a ball and Harney raced in. Hawk fanned. In the seventh, with one down, Hawk scratched his way to first. Shaw sacrificed, and Bowlby rose to the occasion with a smashing two-bagger. Matthews struck out.

Y. M. C. A. scored in the next inning. Hubbard made first on an error, and R. Schoonmaker laced out a three-bagger. Hubbard, winded, failed at the plate, but Craig scored Schoonmaker with a sacrifice, third to first. Pond went out by the same route.

Score and summary:

BOUND BROOK.

	R.	H.	PO.	A.	E.
Graham, c	0	1	7	1	0
Roberson, 1b	0	0	14	0	1
Harney, p	1	1	0	2	0
Grimes, 3b	0	1	1	3	0
Bollinger, 2b	0	0	1	2	0
Hawk, rf	1	0	1	0	0
Shaw, ss	0	0	2	5	0
Bowlby, lf	0	1	1	1	1
Matthews, cf	0	0	0	0	0
	2	4	27	14	2

Y. M. C. A.

	R.	H.	PO.	A.	E.
R. Sch'nmaker, c	1	2	3	2	1
Craig, 3b	0	0	2	5	0
Pond, lf	0	1	3	0	0
Banks, 2b	0	1	0	0	0
Marsh, 1b	0	0	11	0	0
Conover, p	0	1	0	2	0
Gilmore, ss	0	0	0	4	0
Scott, lf	0	0	3	0	0
Hubbard, rf	0	1	2	0	0
	1	6	24	13	1

Bound Brook ...0 0 0 1 0 0 1 0 x—2
Y. M. C. A. .....0 0 0 0 0 0 0 1 0—1

Earned runs—Bound Brook, 1; Y. M. C. A., 1. Three base hits—Schoonmaker. Two base hits—Bowlby. Struck out—By Harney, 7; by Conoer, 4. Base on balls—Off Conover, 2. Stolen bases—Craig, Gilmore, Hubbard. Sacrifice hits—Grimes, Bollinger (2), Shaw, Craig, Schoonmaker, Marsh. Umpires—Feiring and Monahan.

Miss Carrie Coombs, of Linden avenue, has been visiting friends in New York city.

Miss Stella Kline, of Somerset street, returned home today after a stay of a month in Hunterdon county.

ROME AND HER SKEETER

Judge Fort Tells How Ancient City Was Rid of Her Mosquitoes.

WAGED MALARIA WAR

Employers Must Give Quinine to Employes or Be Fined—The Methods Enforced in That Capitol.

Newark, Sept. 9.—Among the interesting mementoes of his trip abroad, brought back by Justice J. Franklin Fort, is a pamphlet describing the hygienic campaign against mosquitoes and malaria which has been successfully waged in Rome during the past ten years. The author of the pamphlet is Dr. Luigi Egidi, a graduate of the University of Rome and a practising physician in that city.

Dealing principally with the campaign against malaria, in which the mosquitoes which plagued the inhabitants of the city for many generations were exterminated as a side issue, Dr. Egidi says:

"On December 23, 1900, a law was passed, providing for what is known as Government quinine. It is a well known fact that quinine is a specific remedy against malaria. Thanks to the legislative enactment providing for the furnishing of quinine by the Government, the absolute good quality and purity of this drug is guaranteed. This quinine is sold at a reasonable price, so as to enable the poorest to procure it; and it is to me found everywhere, even in the r motest localities where there are no chemists.

"It has been demonstrated that when persons living in malarial-infected regions have taken, during the dangerous season of the year, a single daily dose of quinine, they have been almost invariably immune from the disease. For this reason the law of November 2, 1901, obliges all employers, municipal authorities, corporations, contractors, landowners, etc., to distribute quinine gratis to people working or living in malarial regions both as a prophylactic and curative remedy. The law prescribes a fine, ranging from 100 to 1,000 lire ($20 to $200) for the non-observance of this rule, and also for indemnities to workmen or employes in case of death from malignant fever where culpable negligence on the part of the employer in failing to furnish the quinine can be shown.

"Lastly the law compels landowners in malarious territories to remove all the local causes of the infection, by draining the stagnant water or filling in the ditches, which it is well known are the breeding grounds for the infection-distributing insects."

Justice Fort says that while the number of deaths due to malarial fevers was approximately 12,000 ten years ago, there was not a single death from fever in the city of Rome last year.

Practically the same methods of ridding Rome of malaria and mosquitoes as those which are described above and adopted throughout rural Italy, prevail. Dr. Luigi, in his pamphlet, assures the reader that conditions have changed since Hawthorne published in his "Marble Fawn" years ago, that "if you come hither in summer and stray through these glades in the golden sunset, fever walks arm in arm with you and death awaits you at the end of the dim vista," and affirms that Rome is now non-malarial.

This was due largely, he goes on to state, to the fact that stagnant pools, breeding places of mosquitoes which carried the disease, have been filled in and the creation of further nuisances of this character prohibited by law.

K. of C. CLAMBAKE.

Fifth Annual Affair Held at Terry Farm Yesterday Afternoon.

Watchung Council, No. 552, Knights of Columbus, held their fifth annual clambake yesterday, at Terry's farm, Terrill road. More than 100 attended the affair, which was a great success. The rain obligingly held off until after the pleasure-seekers had started home.

Eleven events were run off in the program of sports, and some handsome prizes were distributed. The committee in charge was made up of A. A. Cannon, G. K.; Frank McInerney, chairman; D. B. Doyle, J. King, T. Dunphy, J. Carty, J. M. Conway, E. Harding, P. Cogley, A. E. Kenney.

Deathbed Will.

John C. Morris, who died at his home in Piscataway township on Wednesday afternoon, August 21, made his will on his death bed but a short time before he died. Mr. Morris is reputed to have been wealthy, his estate being variously estimated as worth from $50,000 to $100,000. He leaves it to be divided equally among his children and grand-child, share and share alike.

Platform Ideas.

James E. Martine and S. S. Swackhamer have written their views on the desirable kind of a platform for the Democrats in compliance with a request from Chairman Robert S. Hudspeth, of the Democratic State Committee. Swackhamer's is a flowery essay, but Jim has summed his ideas up briefly, making them look like a Colbyite primer.

IT PAYS TO SHOP AT

TEPPER'S

FORMERLY I. H. BOEHM.

109-111-113 WEST FRONT STREET AND 126 PARK AVENUE

STORE WILL CLOSE MONDAY NEXT ON ACCOUNT OF HOLIDAY.

MEN'S AND WOMEN'S UMBRELLAS.

We bought three lots of Men's and Women's Umbrellas at about one-fourth under value, from one of the biggest makers in the business, and these are umbrellas of the reliable sort—everyone is guaranteed to stand full service, therefore you need not hesitate to buy from this lot under price. These are the concessions we secured and you get them that same way.

$1.00 Men's and Women's 26 and 28-inch Umbrellas, guaranteed fast color, twilled sateen; the women's have fancy handles; you could not duplicate these under $1 in a regular way; special at ..... .79

$1.25 and $1.50 Men's and Women's Union Taffeta Umbrellas, woven selvage, 26 and 28-in., plain and fancy handles; there are as many worth $1.50 as at $1.25 $1.00

$1.98 Men's and Women's 26 and 28-inch Union Taffeta Umbrellas, woven selvage, not a better covering made at $1.98—neither for service nor appearance, special at $1.50

The Boehm stock of Silk Umbrellas to be closed out—Every Boehm silk umbrella on hand at one-fourth to half of Boehm's prices; that means you can buy a fine silk umbrella, formerly at $4.50, now $2.25 to $2.50; those formerly at $6.00, now at $3.00 to $3.50

IN THE READY TO WEAR DEPARTMENT.

SKIRTS.

Women's Neat Mixed Wool Skirts in brown stripes and checks, made with pleats and bands; $4.00 value at $2.98

Women's Stylish Panama Skirts, made with deep pleats and two rows wide tucks, with small tucks between, black and blue; $5.00 value, at $3.98

Women's Handsome Panama Skirts, made of finest Panama, with woven satin finish bands, with deep pleats; splendid $10.00 skirt, black, blue, brown, at $7.98

Women's Heavy Sicillian Skirts, beautiful high lustre, made of a neat mixture, in blue and brown, pleats and bands; $7.00 value at $4.98

BOYS' WASH SUITS.

All that remain of the Boys' Wash Suits now at these cut prices:

50c Wash Suits 39c
75c and 85c Wash Suits 61c
$1.00 and $1.25 Wash Suits 78c
Sizes 3 to 8.

RUBBER DRESSING COMBS.

We have just added a line of Dressing Combs that we guarantee to last twelve months without a tooth breaking out, if it does we replace it, and the prices are very moderate, too—probably one-fourth less than you would pay for similar combs that are not guaranteed. Come and see these. All coarse and coarse and fine teeth at 25c, 39c and 50c each.

The Millinery Department Has a Word to Say:

The work-room is crowding up pretty new fall Hats, designed by Miss Strohuber. She has seen all that is new from across the waters, having entree to the most exclusive Millinery importers in this country. And how near some of those charming hats are reproduced! One could hardly tell the original $75 hat from the very reasonable one made here, but then Miss Strohuber has that distinction—and you will see Hats here this fall such as Plainfield has not had before; and prices reasonable above all.

M. & A. TEPPER

Return from Trip to Ireland.

Thomas Callahan, of Richmond street, and John Walsh, of Madison avenue, who recently visited their native home in Ireland for the first time since they left there forty years ago, reached home on Friday on the Cedric, the same boat they went to Ireland no. When they originally came to America forty years ago it was on a dare, and their return home was under similar circumstances. They had a delightful trip and greatly enjoyed the visit among their many relatives and friends.

An Excellent Performance.

The audience at the New Plainfield theatre Saturday night witnessed an excellent performance in every way. In "A Modern Lady Godiva" Miss Amelia Bingham has found a vehicle that serves to bring out her talents to a noteworthy degree, and her support is of the best. The play was deserving of a better house, and it probably would have had it if the season were older.

Shearer Still Unconscious.

The condition of Lester Shearer, the nineteen-year-old delivery wagon driver, who was injured when a B. & O. flier struck his rig at the Prospect avenue, Dunellen, Friday night, was reported to be unchanged at the hospital this afternoon. He has shown no signs of regaining consciousness, and the doctors are still doubtful of saving his life.

60 YEARS' EXPERIENCE

PATENTS

TRADE MARKS DESIGNS COPYRIGHTS &C.

Anyone sending a sketch and description may quickly ascertain our opinion free whether an invention is probably patentable. Communications strictly confidential. HANDBOOK on Patents sent free. Oldest agency for securing patents. Patents taken through Munn & Co. receive special notice, without charge, in the

Scientific American.

A handsomely illustrated weekly. Largest circulation of any scientific journal. Terms, $3 a year; four months, $1. Sold by all newsdealers.

MUNN & Co. 361 Broadway, New York

Branch Office, 625 F St., Washington, D. C.

Sewer Work

I desire to inform the people of Plainfield that I am prepared to do all kinds of sewer work, such as contracts for new work or overhauling old work.

Telephone 522-J.

ALEX. KANE,

The House-wrecker. 8 24 1m

THANKS! THANKS!

for the generous patronage accorded our NEW Tea and Coffee Store.

127 W. Front St. Between Park and Madison Aves.

THE PRICE TELLS—and—THE QUALITY WINS

BEST TEA, All kinds, per lb 35c. None better at any price.

BEST COFFEE, "The Duchess," lb 25c. Fresh Roasted and Absolutely Pure

JAMES VAN DYK CO.

TEA IMPORTERS AND COFFEE ROASTERS.

Selling Direct to the People.

50 Branch Stores — A New One Every Month.

15-DAY SUIT SALE!

NOW ON AT

Werner's Clothing House.

For Styles and Prices See Window Display.

Werner's Clothing House.

206 W. FRONT STREET.

TELEPHONE 467 J.

Schreiner's

PARK AVE. AND SECOND ST.

PHARMACY

For a Spring Tonic Nothing Better Than Schreiner's Vegetable Blood Purifier, 50 cts. a bottle.

ICE CREAM SODA AND CRUSHED FRUITS.

BOARDERS CALENDAR.
Sun Rises 5 34 a. m.
Sun Sets 6 21 p. m.
Lanterns must be lighted 7 21 p. m.

THE DAILY PRESS.

THE WEATHER.
Rain tonight and probably Wednesday
Maximum, 73; minimum, 64
24 hours ending at noon. Ther. at noon 73

Established May 10, 1887. PLAINFIELD, NEW JERSEY, TUESDAY, SEPTEMBER 10, 1907. Two Cents a Copy—$5 a Year.

MAKER OF CHAUFFEURS

Clarence B. Brokaw Will Continue to Lecture at Auto School.

RETIRES AS PRINCIPAL

What the West Side Y. M. C. A. Institution Has Done to Lead the Way in Educating Drivers of Motor Vehicles.

Although he has retired as principal of the automobile school conducted by the West Side branch of the Young Men's Christian Association, New York, Clarence B. Brokaw, formerly of this city and well known here, will continue as lecturer. His brother, H. C. Brokaw, has taken his place as head of the school. The former principal conducted the Y. M. C. A. auto school here. Clarence Brokaw has had a large share in developing motoring both as a pleasure and as a business on the lines that make for its best advancement.

Three years ago, when the West Side Young Men's Christian Association opened its automobile school, the first in New York, practically the first in the country that attempted to give systematic and thorough instruction in automobile mechanics and the driving of motor vehicles, the plan was looked upon by many as an interesting experiment. Even the educational directors of the association were, for a time, in doubt as to the success of the scheme. Within a wonderfully short time the school passed its experimental stage. Despite the criticisms of numerous garage managers and chauffeurs, whose position at the wheel of a high-priced car had been brought about through more or less rapid evolution from the ordinary shop mechanic, the principles of the school were recognized as being on the right track to educate men who should possess a perfect knowledge of the automobile in every particular. Within the past three years automobile schools have been established in nearly all the large cities of the country, and although the difficulties of the chauffeur problem are by no means entirely solved, these schools have accomplished a great deal toward turning out an experienced class of men for the management of motor cars.

Last Wednesday night, with some changes in its curriculum and with over 150 men enrolled for the opening classes, the first session of the West Side Young Men's Christian Association school for the fourth year was commenced. Last year the school gave instruction to 817 men. The record of the three years shows an enrollment of nearly 1,800 students. In December, 1905, another large class was formed.

The success of the schools has developed a number of interesting facts. They have enlarged the demand among well-to-do owners for practical knowledge of the mechanism, running and maintenance of their cars, and in the School of Automobile Engineer many women have taken the full course, and are now as expert operators of small cars as any professional chauffeurs. Many owners of cars have also sent their coachmen, and these men, by their well-known reliability in driving horses, have proved highly efficient operators of motor vehicles. Among those who have had their coachmen instructed in automobiling are Andrew Carnegie, Mrs. Russell Sage, Henry H. Rogers, Miss Anna Sands, E. D. Morgan, Mrs. W. Ziegler, Richard Croker, Jr., and T. H. Thomas. Employment bureaus are also maintained, and chauffeurs who have passed the required examination and hold the certificate of the school are recommended as trustworthy men.

Among the new things added to the Young Men's Christian Association course this year is a physical examination, testing those who desire it for sight, hearing and other senses. It is coming to be recognized that, other things being equal, the best chauffeurs will naturally be the man in the best physical condition and a man who is sound in seeing and hearing will be more liable to prevent accidents and know how to act promptly in an emergency.

Six classes have been started for the opening sessions of the Young Men's Christian Association school this season. Formerly the classes were of fourteen weeks' duration, but all except one have been reduced this year to eight weeks, the same number of hours, however being required, some taking the instruction in the Young Men's Christian Association garage in the morning and others in the evening. Two sessions a week of three hours each are required in practical shop work, and once a week there is a general lecture. In addition each man has several hours of private instruction in road work.

The Young Men's Christian Asso-

(Continued on page 4.)

KEPT MARRIAGE SECRET

William VanSickle Says He and Miss Mason Were Wedded Five Months Ago.

BY A NEWARK PASTOR

Pretty Bride is Seventeen and Groom Twenty.—Her Parents Are Very Angry.

Announcement was made to day of the secret marriage of Miss Alice Mason, daughter of Mr. and Mrs. Theodore Mason, of Manning avenue, and William Van Sickle, son of Mr. and Mrs. J. W. Van Sickle, of East Third street. The couple say that they were married on April 7 last at the home of Rev. C. E. Scudder in Newark. An investigation fails to show that there is any pastor of that name in Newark.

The bride is but seventeen years old while her husband is three years her senior. He is employed in one of the local machine shops. The girl wife is exceptionally pretty. Her parents not knowing of her intention to be married were greatly displeased and it is said, at first refused to extend the parental blessing. The groom's parents while not altogether pleased with the way in which the marriage was performed offered no serious objections.

The couple will reside with the groom's aunt, Miss Adele Randolph, of East Third street, until he has completed the serving of his time at his trade.

CO. K HAS FIVE EXPERT MARKSMEN IN ITS RANKS

PLAINFIELD BOYS WON TROPHY AND GOLD MEDAL.

As a result of the season's practice on the State range at Sea Girt, Company K, of this city, will occupy second position in the Second Regiment. The company won the Williams trophy, while Sergeant Hort captured the Saulter medal at 200, 300, 500 and 600 yards, with a total score of 224. Out of the company membership, five qualified as experts, three as sharpshooters and thirty-one as marksmen.

Those who qualified as experts were Captain H. B. Kitchell, Lieutenant A. I. Littell, Sergeants Hort, Trancbard and Phillips. Those who qualified as sharpshooters were Lieutenant Charles Peterson, Sergeant George Apgar and Private Slingland. The marksmen are as follows:

Sergeants Bilyeu and Pearson, Corporals Niles, De Camp, Sampson, Manning, Winter, Privates Benbrook, Bell, Clark, Dayton, Douglass, Dow, Hartpence, Hixon, Lambert, Mundy, Pearsall, Peterson, Rothberg, Seaman, Smith and Vail.

Sergeant Farr, of Princeton, was the winner of the Collins medal, and Corporal Bergen, also of Princeton, won the Mack trophy.

SERVANT WINS CASE.

Court Decides She Is Entitled to Higher Wage Claimed.

Judge Swife, of Elizabeth, sat in the District Court this morning in place of Judge Newton, who is traveling in the South. There was only one contested case, an action on contract by Elizabeth Deakyn, a servant, against John W. Mundy and Esther Mundy, his wife. She sued for $200, wages claimed, and was awarded $180.

The testimony as to the amount of work required of her and the general nature of her duties convinced the court that the higher figure was the right one. John P. Owens represented the plaintiff. Isaac P. Runyon was lawyer for the losers.

Samuel Kellogg.

Samuel Kellogg, a printer, remembered by many in this city as a compositor in The Daily Press plant, died in New York on Sunday. The news of his death was received in a brief note, and details are lacking. The funeral will be held today, the body being buried in Mt. Hope cemetery, New York. He was 48 years old. Mr. Kellogg suffered with a serious illness some months ago, spending a long period in a hospital in New York. He had many friends in his city. His mother died here not long ago.

At G. A. R. Encampment.

Mr. and Mrs. Stephen R. Struthers, of West Front street, are at Saratoga. Mr. Struthers will attend the G. A. R. encampment there this week.

For a genuine automobile bargain see Andrew Thompson's want ad.

SCHOOLS STARTED TODAY

Teachers and Pupils on Hand When Doors Opened for Fall Term.

TOTAL ENROLLMENTS

Supt. Krebs Reports 946 in Borough The Hebrew Holiday Has Some Effect On Attendance.

Hesitating between their old coldness toward the three Rs and the fretwork with which they have become embellished and a desire to taste the novelty of their new classes, the pupils of the public schools returned to the classrooms this morning, after three months and a half of vacation. From seashore, mountains and "back home" a full corps of teachers came to take their places at the head of the juvenile battalions. Class work was shaped swiftly, and by tomorrow the little army of learners will find itself almost in full swing. Before the end of the week they will be in the grip of the course, and working hardily up the slope toward the heights.

Registration figures from the city schools could not be obtained today. Superintendent Maxson, busy with desk work at his office, is never able to get around to the schools on the first day until late, if at all, and the teachers are too busy arranging the routine of the classes, as Dr. Maxson said this morning, to "count noses." What the registration is will be known and announced tomorrow. An increase oved last year's total is certain.

It was announced this morning that Miss Charlotte Stillman, one of the Irving school teachers, is unable to return on account of ill health. She was away part of last year on account of ill health. Her place is filled by Miss Partridge, of Adams, Mass.

The Whittier school did not remain open long. The cleaners had not completed oiling the floor, the last step in the repair work, and the pupils were dismissed. The school will open tomorrow.

The North Plainfield public schools reopened this morning for the fall and winter terms, under most favorable circumstances. During the vacation period the Somerset and Watchung schools have been thoroughly overhauled and put in first-class condition.

The official enrollment reported by Superintendent Krebs was 946 at the opening of school. This is fifteen less than last year on the opening day, but Mr. Krebs believes it will exceed that in a few days as it is known that a number of pupils who expect to enter have not yet returned from their vacation.

The fact that yesterday and today are Jewish holidays has kept a number of children out of school, but they will undoubtedly report tomorrow morning.

Mrs. G. Ashdown Audsley.

Mrs. G. Ashdown Audsley, formerly residing on Grove street with her son, Maurice A. Audsley, died on Saturday at her home in Lawerre, N. Y. She had been ill for some time. She is survived by a husband and six children, all of whom live in this country with the exception of one son, who resides in London, England, and who arrived home this week. The burial was in Hope cemetery, Yonkers, N. Y.

Their First Anniversary.

The Christian Endeavor Society of Warren chapel tendered a surprise party to Mr. and Mrs. Charles Bryan, of Grant avenue, last night, in honor of their first wedding anniversary. A handsome piece of china was presented, Rev. J. O. McKelvey, of Warren chapel, making the presentation speech. Games, music and refreshments were enjoyed.

Five Days for Theft.

On the complaint of William L. Smalley, Jr., of Rockyview Heights, Charles Williams was arrested yesterday on a charge of stealing grapes. He was arraigned before Recorder Dolliver in the Borough Court last night and given five days in the borough jail to think it over.

Harry Milligan Rises.

Harry Milligan, of West Fifth street, has given up his position as trolley inspector with the Public Service Corporation to become an assistant superintendent under Frank H. Brown, head of the Providence, R. I., trolley lines.

Ellen Fitzpatrick.

Ellen Fitzpatrick, the 1-year-old daughter of Mr. and Mrs. Daniel Fitzpatrick, died this morning at the home of the parents, 957 South Second street. The funeral will be held at 3:30 o'clock tomorrow afternoon from the home.

—Canned Bartlett pears and plums are among the things that make the fall and winter table cheery. Neuman Bros have the best you can buy. Splendid green gages.

AMUSEMENT OVER FOWLER

Politicians Laughing Over Story that He'll Get Union's Vote for Governor.

SAY HE'S A DEAD ONE

Well Known That Congressman Would Like to Be an U. S. Senator, But He Will Never Be One.

Some surprises and considerable amusement has been caused in political circles in Union county by the publication in the New York Sun of a dispatch telling that Congressman Fowler, of this district, is really the choice of the Republican leaders for the nomination for Governor.

Mr. Fowler will not get a single delegate vote in Union, and until this newspaper story was started he was not seriously mentioned. When Mr. Fowler was defeated in his home county for re-election last November that seemed to settle his status as a Gubernatorial candidate. It did with his Republican constituents.

It is well known that Congressman Fowler would like to go to the United States Senate. He has no particular liking for the executive work of a Governor, but the position for the next three years would be most advantageous for building Senatorial fences. The next Governor will have a big patronage, and will be at liberty to use it for his own benefit, as his term will expire before a United States Senator is elected in 1911.

It would be idle to talk of the nomination of a man who would not have a delegate of his own county to nominate him. And that is the position of Congressman Fowler.

COST HIM $15 TO ACT AS GOOD SAMARITAN

DELNERO'S HOME ROBBED WHILE HE PILOTED BEWILDERED WOMAN.

Nicholas Delnero, of Forest avenue, Fanwood, who has been the victime several times of late of sneak thieves, lost another $15 Friday night, as a result of playing the Good Samaritan. An Italian woman, who could speak but little English, arrived at the railroad station Thursday night on one of the late trains. She was unable to tell Marshal Logan where she wanted to go, so the officer took her to Delnero's home to have him act as interpreter. It was learned that the woman was looking for an Italian family residing on the "commons."

Delnero offered to pilot the woman to her destination. When he returned home he found that he had neglected to lock the door of his house. Fearing a repetition of past losses, he began a hurried investigation. He had not gone far when he discovered that $15, which he had safely placed as he though, in the inside pocket of his vest was gone.

No clew to the sneak thief could be found and as this is only one of the several losses he has sustained, he has given up hope of catching the thief or securing the return of his money. It is only two weeks ago that $25 was taken by some one familiar with his habits. He has decided that in the future only pocket change will be kept in the house.

FR. BOGAN IN CHARGE OF BIG DEMONSTRATION

CHOSEN BY BISHOP TO SUPERVISE A CATHOLIC PARADE.

Father Bogan of St. Mary's church, has been requested by Bishop O'Connor to take charge of the big public demonstration of Catholic men from all parts of Union county in Elizabeth on Sunday, October 13. The affair will be held in the interest of the movement to discourage profanation and the use of all indecent and obscene language. A similar demonstration was held in Elizabeth last year. It is expected that fully 5,000 Catholic men will be in the parade to be held in Elizabeth.

The parade will be followed with and address by Father Chadwick, who was chaplain of the ill-fated Battleship Maine. This will be delivered in the public square. Father Bogan and a general committee or arrangements met in Elizabeth Sunday to perfect plans for the demonstration and it is believed that it will be the largest of the kind ever held in the county.

—For the best results try a Press Want ad.

VETERAN BROKER IS DEAD

Capt. Henry L. Johnson's Life Ended by Stroke of Paralysis at Niece's Home.

A GRADUATE OF YALE

Was a Member of Gen. Fitz-John Porter's Staff in Civil War —Seventy Years of Age.

Henry L. Johnson, one of the oldest members of the New York Stock Exchange, died yesterday at the home of his niece, Mrs. William A. Pinto, on West Eighth street, from paralysis, with which he was stricken a week ago. He came to Plainfield to visit Mr. and Mrs. Pinto, intending to take a several days' automobile trip. He was taken ill soon after coming here and passed away yesterday.

He was born in Jewett City, Conn., in 1837, and was graduated from Yale in the class of '61. Immediately upon his graduation he joined the First Connecticut Volunteers and was sent at once to the front. He gained promotion to the rank of captain, serving on the staff of General Perry, and later as captain of the regular army on the staff of General Fitz-John Porter. He engaged in the first balloon manoeuvres of the American army at Yorktown, Va. While in the service he was offered the post of major in the Connecticut Cavalry Regiment, which he declined, retaining his position as captain in the army.

After the close of the war, Mr. Johnson resigned his commission and entered the brokerage business, connecting himself with the firm of Brayton & Ives, which later became Ives & Johnson. He was a member of the Stock Exchange from 1869 to 1903, when he transferred his seat to his son, Leeds Johnson.

Mr. Johnson was twice married. His first wife was Miss Caroline Howe, of New York. He was married the second time to Miss Caroline F. Leeds in 1873. He leaves one son, Leeds Johnson, now of the firm of R. J. Kimball & Co.

The funeral services will be held Thursday morning from the home of Mrs. W. A. Pinto, on West Eighth street, at 10:30 o'clock.

Broke Up Crap Game at Station.

Acting on complaints made at police headquarters, Policeman Tobias Nolan went out last night to break up the crap games that hackmen were said to have made a regular thing at the North avenue station. He found William Bird, W. E. Collins, and Harry Seader in the midst of a game, and arrested them. Judge Runyon, when they were arraigned this morning, said he knew night hacking wasn't the liveliest thing imaginable and some amusement was necessary, but he thought the hackmen might find something better than crap shooting to do. Sentence was suspended with a warning.

Guarding Little Pupils.

Plans for furnishing transportation to the pupils living on the south side of the railroad track, whose parents have objected to sending them across the rails on foot to the Lincoln school, were furthered by the Dunellen School Board last night. Figures from liverymen were considered, and the matter was referred to a committee made up of Messrs. Wynkoop, Terry and Frederick.

Issue Challenge for Championship.

James Stryker, the champion roller skater, has issued a challenge to skate for the championship of Union, Somerset and Middlesex counties at either three, five or ten miles. The Sea Beach Palace rink at Coney Island is preferred as the choice for the contest.

Masonic Funeral.

The funeral service of John Chandler will be held from the late home, 508 Watchung avenue, Thursday afternoon at 2:30 o'clock. The local Masonic lodges, of which Mr. Chandler was a member, will be in charge. The burial will be in Hillside cemetery.

Lester Shearer Still Unconscious.

Lester Shearer, of the borough, who was seriously injured at the Prospect crossing of the New Jersey Central in Dunellen a few nights ago, still remains in an unconscious condition and his chances for recovery are not improved.

A Splendid Show.

Manager Connihan guarantees Miss Marie Cahill's attraction, "Marrying Mary," booked for tomorrow night, to be one of the finest productions he has ever secured. Tickets are selling rapidly.

Just Drunk.

Westley Van Wirt, 40 years old, was arrested yesterday afternoon for drunkenness. There was no disorder in his jag, and Judge Runyon suspended sentence in the city court this morning.

TEETOTALERS' NOMINATION

Wm. Lunger, of North Plainfield, Prohibition Shrievalty Candidate, in Somerset.

NAME A FULL TICKET

Lunger Also Made County Chairman—John Hermann Elected Committee Treasurer—Appointments.

The Prohibitionists of Somerset county have held their county convention and have not only placed in nomination a full set of county officers, but have adopted a pledge that they will endeavor to induce voters to adopt whether members of the party or sot.

W. S. Lunger, of North Plainfield, was made county chairman; Ephraim S. Acker, of Watchung county, secretary; George S. Murphy, of Bound Brook, vice chairman, and John Herrmann, of North Plainfield, county treasurer.

The following nominations for county officers were then made: Sheriff, William S. Lunger, North Plainfield; surrogate, Wilson N. Brown, South Bound Brook; Assemblyman, Ephraim S. Acker, Watchung; coroner, Peter Hoppock, Somerville.

Chairman Lunger announced the following appointments to the county executive committee, vacancies to be filled later: B. K. Hoppock, Dr. Eli and George W. Adair, Bridgewater; George S. Murphy, Bound Brook; Wilson N. Brown, South Bound Brook; Rev. P. C. Bascom, Bound Brook; T. S. Quick, Warren.

STRUGGLE FOR POLITICAL SUPREMACY ON TODAY

BITTER CONTESTS IN THE FIRST AND FOURTH WARDS.

The battle at the primary election opened at 1 o'clock. Balloting will continue until 9 o'clock tonight. The result will not change the order of things much in the Second and Third wards, but affairs may take turns in the First and Fourth, where the regular Republican organization is opposed by Colbyite tickets.

In the Fourth, Andrew McCardell and Councilman Buxton are marshalling the regular forces, opposed by N. Mansfield Smith, E. D. Cutting and Henry Liefke.

Walter L. Hetfield, Jr., is leading the regulars in the First ward. Clarence L. Murphy and Dr. A. W. Anderson are head of the New Idealites.

The polling places are as follows:

FIRST WARD.

First District: At No. 174 East Front Street.

Second District: At No. 545 East Third Street.

SECOND WARD.

First District: At No. 327 Watchung Avenue.

Second District: At No. 699 South Avenue.

THIRD WARD.

First District: At the Casino, West Seventh Street.

Second District: At Neumann's barn, corner Spooner Avenue and Essex Street.

FOURTH WARD.

First District: At No. 204 West Second Street.

Second District: At No. 672 South Second Street.

Third District: At No. 921 West Third Street.

Borough Primaries.

The polls opened promptly at 1 o'clock in the borough this afternoon and during the early hours the voting was light. This is due to the fact that there is no important contests. The Republicans and Democrats have united on Samuel Townsend for Mayor, to succees N. B. Smalley.

Wedding Anniversary.

Mr. and Mrs. W. L. Smalley, Jr., entertained last night in honor of the eighteenth anniversary of their wedding. Sunnylawn, the pretty home of Mr. and Mrs. Smalley on Greenbrook road, was gay with merriment until a late hour.

Stole While Drunk.

Christ Rasmusan, arrested Saturday for drunkenness and theft, was arraigned before Judge Runyon in the city court this morning. Judge Runyon released him with a warning to let drink alone.

Boys' Club Active.

The semi-annual election of the Hope Chapel Boys' Club will take place, Friday night. The installation will take place on September 27.

The Men's Club Election.

The semi-annual election of the Hope Chapel Men's Club will take place next Tuesday evening.

—Good either to can or to eat as they are—fine white and yellow peaches at Neuman Bros.

BEATON SUCCEEDS FISK

Takes Mayor's Place on Hospital Board, Latter Becoming an Ex-officio Member.

OTHER CHANGES MADE

J. W. DeGraff Succeeds George P. Mellick As Member of Finance Committee— —Business.

George A. Beaton was elected a member of the Board of Governors of Muhlenberg Hospital, at the September meeting last night, to fill the vacancy caused by the resignation of Mayor Charles J. Fisk. This was necessary because Mr. Fisk, by virtue of his office as Mayor, is a member of the board ex-officio. Mr. Beaton has for a long time been interested in hospital affairs and is well-fitted to become a member of the board.

Mr. Beaton is a New York broker and philanthropist who has done much for local institutions, the hospital in particular. He is a man of marked executive ability and is highly regarded here.

Another resignation received last night was that of Councilman George P. Mellick as a member of the finance committee, who is succeeded by James W. DeGraff.

The other business was largely routine and because it has been two months since a meeting was held there was considerable. The reports were all encouraging, showing steady progress in the various departments.

W. C. T. U. CONVENTION.

Dates Are Fixed for County Meetings.

Arrangements are being perfected for the State and county meetings of the W. C. T. U. this fall. County meetings have been scheduled as follows: Essex, at Summit, September 19; Camden, at Collingswood, September 17; Cape May County, at Cape May, September 25; Cumberland, at Millville, September 18; Gloucester, at Pitman, September 24, Hudson County, September 19; Hunterdon at Flemington, September 23; Mercer, at Trenton, September 19; Middlesex, at Metuchen, September 27; Monmouth, at Bradley Beach, September 24; Morris, at Morristown Wednesday; Passaic, at Little Falls, September 26; Salem, at Hancock's Bridge, September 18; Somerset, at Gladstone, September 30; Sussex, at Andover, September 20; Union, at Dunellen, Wednesday, and Warren, at Belvidere, September 19.

Deputy Tax Collector.

Constable William Reilly has been appointed deputy tax collector for the collection of personal, poll and dog taxes, in accordance with the revised tax laws of 1903. He also has the power to make a levy on goods, arrest and imprison delinquents, and he says that he will comply strictly with the law.

Jr. O. U. A. M. Game.

The baseball team from Somerset Council No. 104, Jr. O. U. A. M., will play the team from Franklin Council No. 41, Jr. O. U. A. M., on Hope Common, Saturday afternoon. This will be the first of a series of three contests.

Doane Will Be There.

Chief T. O. Doane, of the fire department, who has been detained at home since Saturday with an attack of erysipelas, is improving and hopes to be able to attend the firemen's convention at Wildwood tomorrow.

Funeral of Mrs. Bridget Murray.

The funeral service of Mrs. Bridget Murray was held at 9 o'clock this morning from St. Mary's church, where Father Bogan conducted a high requiem mass. The burial was in St. Mary's cemetery.

Lecture at P. H. S.

Dr. D. Le Souef, director of the Zoological Gardens, Melbourne, Australia, will give an illustrated lecture on the "Wild Animal Life of Australia" at P. H. S. tomorrow morning.

Colored Shriners' Delegate.

William Jones, of East Third street, has gone to Richmond, Va., where he will attend the Imperial Conclave, Shriners, colored, to be held this week.

Basketball Team.

The basketball team of the Hope Chapel Boys' Club will be organized this season under James Kenny as acting captain and Frank Rimmer as manager.

Board of Health Meeting.

Only routine business was transacted at the monthly meeting of the North Plainfield Board of Health last night.

Miss Leonora Miller, of Almont place, has returned from a visit to relatives in Newton.

Miss Jessie L. Billett, of West Front street, is spending her vacation at Benson, Vt.

MILINERY—We are displaying an advanced line of new Autumn Outing Hats, suitable for immediate wear, for ladies' and children at popular prices.

A. E. FORCE & CO.

"The White Store" Saves You Money.

We Give S. & H. Green Trading Stamps

We aim to procure the very best merchandise for our patrons; they demand it; therefore it is that we are always on the alert to supply them with high-class goods at popular prices.

ARRIVAL OF NEW GOODS FOR FALL.

Every department is daily receiving its quota of merchandise for Fall business. The cool mornings and evenings remind us very forcibly of the necessity of making preparations to guard against sudden changes of temperature. The "White Store" stands ready to show you.

CORSETS—Straight Front Corsets, new models, with hose supporters; the regular value is 65c; special for this week ..... .39

SHIRT WAISTS—Closing prices on White Lawn Shirt Waists, handsomely trimmed with lace, in this lot the values run up to $2.00, special for this week 1.15

White Lawn Waists; a small lot that we wish to close out; 75c values; special this week .... .45

LADIES' JACKETS—Covert Jackets, suitable for the cool mornings and evenings, nicely tailored; special value, $5.98 and $4.98

DRESS SKIRTS—One lot of ladies Dress Skirts; brown, blue, black and mixtures; to close out at a bargain—$5.00 values—this week's price $2.98

LADIES' WASHABLE SUITS—Last week at this price. We are closing out all of our fine Washable Suits at less than ½ cost price. They are worth regularly from $5.00 to $7.50; your choice while they last for $2.00

OUTING FLANNELS—Soft fleecy outings, a most complete line to select from in good designs; prices 9c yard to ..... .15

New Fall Dress Goods.

An elaborate showing of early Fall Dress Goods, in the most approved styles. Our buyers have been busy months ago, scouring the markets for everything new, novel and up-to-date in the Dress Goods line, and we think they have succeeded in bringing together the strongest and best line that good judgment and years of experience could accomplish. The following are some of the new weaves we are showing: Imported Broad Cloths, Wool Taffeta, Cordura, French Novelty Checks, Batiste, Storm and French Serges, Mohair Henrietta, Panama, Voile, etc., etc.,

AT POPULAR PRICES.

Blankets, Comfortables and Bed Spreads.

10-4 White, Grey and Tan English Fleeced Blankets, at per pair ..... .59

11-4 Heavy Fleece Blankets 89c

Special bargain in Fine White Wool Blankets; 10-4 and 11-4 size; the regular value of this lot is $3.00 to $4.25; special price, $2.49 and $3.49

COMFORTABLES—Silkaline Comfortables, white cotton filled, at $1.49, $1.39, $1.19 and ..... .98

COUNTERPANES—We now have the largest and best line of Hemmed and Fringed Counterpanes we've ever shown, including Marseilles, Satin and Crochet; some with cut out ends, in crib ¾, full and extra sizes, at 85c, $1.00, $1.25, $1.50, $1.98 and up to, each $4.98

NEW FALL FLANNELETTES—An excellebt collection of new designs—Persian, floral, and striped effects; just the thing for kimonas, dressing jackets, etc.; excellent value, for yard ..... .15

WHITE GOODS—Small checks, suitable for aprons and children's school aprons, yard ... .10

INDIA LINON—Fine quality, fully 40 inches wide, price ..... .12½

LACES—Wide and narrow Point de Paris Lace and Insertion to match, the regular 15c and 18c quality, special, per yard ..... .10

PLAID GINGHAMS—Now so much in demand; all the wanted colors at per yard ..... .12½

RIBBONS—A new Failletine Ribbon, 5 inches wide; all the new Fall shades; suitable for hair ribbons, girdles and millinery; value 39c, special for yard ..... .29

A full line of Children's School Ribbon, in Taffeta Satin, Checks and Dresden.

NEW AUTUMN Fluffy Ruffle Neckwear Novelties in Jabot, Ascot, Bow Ties, Feather Boas, in white, grey and light blue; from $2.49 to, each $4.98

SCHEERER & CROWN

74 and 76 Market St., Newark, N. J.

The most liberal credit house on earth. Prices always one-third lower than others ask for similar quality.

NO DEPOSIT REQUIRED

WE FURNISH A 3-ROOM FLAT COMPLETE FOR $75 00

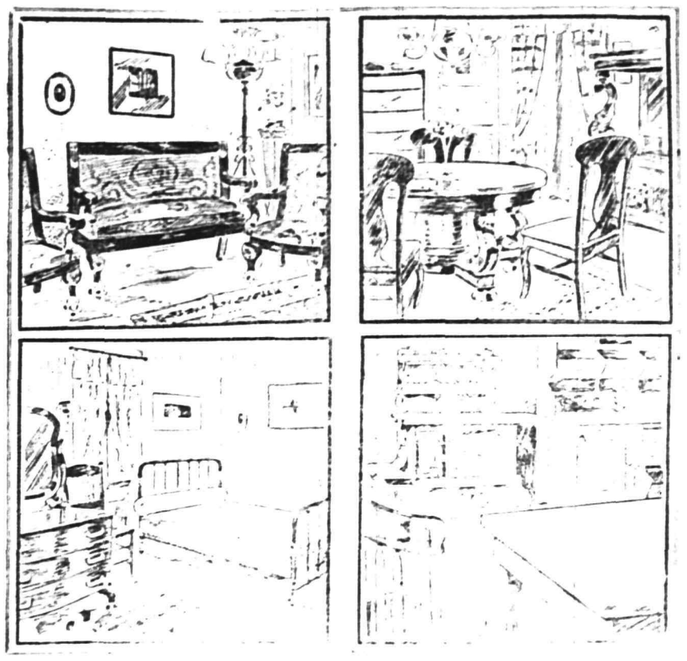

WE FURNISH A 4-ROOM FLAT COMPLETE FOR $100.00

A postal card will bring our salesman to your home to take your order on the following terms of credit:

For Furnishings of 1 Room, no deposit, Payments 50c weekly;
For Furnishings of 2 Rooms, no deposit, Payments $1.00 weekly;
For Furnishings of 3 Rooms, no deposit, Payments $1.50 weekly;
For Furnishings of 4 Rooms, no deposit, Payments $2.00 weekly

Carfares Allowed when Purchases are Made at the Store

THE DAILY PRESS may be obtained from the following Newsdealers and Agents. 10c. a week.

CITY.

Union News Co. ..... R. R. Station
J. M. Harper ..... 411 Park Ave.
E. A. Laing ..... 149 W. Front St.
A. D. Mallinson ..... Fourth and Liberty Sts.
Trolley Waiting Room ..... Watchung Ave.
M. Estil ..... 111 Park Ave.
Debele & Stahl ..... 113 Somerset St.
Blaney & Son ..... 331 Watchung Ave.
T. A. Garthwaite ..... 212 Watchung Ave.
A. Anderson ..... 657 West Fourth St.
John Mottley ..... Cor. E. 3d & Richmond Sts.

SUBURBAN.

Dunellen ..... B. Sirlski
New Market ..... R. Burdick
Bound Brook ..... Enlon News Co.
Bound Brook ..... L. M. Davis
Somerville ..... Jacob Genert
Westfield ..... C. F. Wittke, A. E. Snyder
Westfield ..... J. W. Wall
Scotch Plains ..... Chas. Elliott
South Plainfield ..... Victor Attlee
Fanwood ..... Chas. Elliott
Netherwood ..... Blaney & Son

NEWS IN THE SUBURBS

BOUND BROOK AND VICINITY.

Miss Clara Yeadon and Miss Amy Hall, of Pittsfield, Mass., and Miss Eva Hudson, of Cleveland, who had been visiting at the home of Mr. and Mrs. J. H. Appleyard, in Franklin street, Bound Brook, have returned to their homes.

After spending several weeks at the home of Mr. and Mrs. L. B. Zanelli, in Main street, Bound Brook, the Misses Rose and Florence Zanelli have returned to their home in Hoboken.

William Griffith, of Birmingham, Ala., and Miss Nellie Cadmus, of Elizabethport, were recently entertained at the home of Mr. and Mrs. John W. Reed, in John street, Bound Brook.

Mr. and Mrs. Edward Roberts, of Hackensack, are being entertained at the home of Mr. and Mrs. Charles H. Wilson, at Church and Franklin streets, Bound Brook.

Mr. and Mrs. Augustus Honeyman, of Bound Brook, spent yesterday at the home of their daughter and son-in-law, Mr. and Mrs. Foster, of Flemington.

The forty-eighth anual convention of the Somerset County Sunday-school Association will be held in the Reformed church of Middlebush, tomorrow.

After spending several days with relatives in Philadelphia, Miss Stella Wilkinson has returned to her home in Elizabeth street, South Bound Brook.

Miss Clara G. Hall, of Orange, was recently entertained at the home of Mr. and Mrs. John D. Giles, in Washington street, South Bound Brook.

Mr. and Mrs. Harry Wilson have been entertaining Mr. and Mrs. William Wilson, of Oxford, Pa., at their home near South Bound Brook.

William H. Murphy, Miss Melva Murphy and Miss Buelah Gibb, of Bound Brook, are spending several days at Niagara Falls.

A son recently was born to Mr. and Mrs. M. R. Baxter at their home in East street, Bound Brook.

Miss Helen Rodgers, of Bound Brook, lately had as her guest Miss Lillian Wagner, of Brooklyn.

The parochial school of St. Joseph's Catholic church, of Bound Brook, reopened yesterday.

Miss Sarah Clickner, of Bound Brook, is spending several days with friends in Brooklyn.

Miss Katherine Wall, of Bound Brook, spent Sunday with friends at Atlantic City.

Alfred Billian, of near Bound Brook, is visiting friends in Pennsylvania.

Vernon Dunbar, of South Bound Brook, is visiting friends in New York.

HUNTERDON COUNTY.

The Lebanon Township High School at Glen Gardner opened yesterday, with Professor N. J. Tomer as teacher. Mandalla Academy, at the same place, also reopened today, with Oscar A. Fisher as principal.

F. H. Davis' family, who had been spending the summer at their summer home, Glenside Cottage, in Glen Gardner, returned to their home in Orange yesterday.

Mr. and Mrs. Thomas Lucas and daughter Annie, of High Bridge, N. Y., have been spending a season in Hampton Junction, the guests of Miss Margaret Couch.

Mrs. R. C. Groendyke, of Glen Gardner, is entertaining her grandchildren, Miss Ila L. Gosson and sister Carrie, of Morristown.

Miss Lula von Lovenskold, of New Brunswick, is passing a few days with her mother in Hampton Junction.

Mrs. Edward Duckworth and son Roy, of Jutland, are spending a week with her grandmother at Annandale.

Mr. and Mrs. John Clemency, of Brooklyn, spent yesterday in Glen Gardner, Mr. Clemency's native town.

Miss C. F. Adams, of Hampton Junction, is on a two weeks visit to friends in Freemansburg, Pa.

The family of Alfred Olsen, of Mt. Pleasant, is entertaining Mrs. Charles Klopell, of Brooklyn.

Miss Mabel Reeves, of Clinton is on a visit to her aunt, Mr. Ella Evans, at Plainfield.

Miss Mary Bolton, of Little York, has as her guest Miss Mary Holger, of Pocono, Pa.

Miss Amelia Carpenter, of Clinton is visiting her cousins in Woodbury for a season.

RARITAN.

J. Beekman Salms, who had been spending his vacation with his parents, Mr. and Mrs. John H. Salms, near Raritan, has returned to his home in Chicago.

Miss Emily Frankley has returned to her home in Northampton, Pa., after spending a month with her cousin, Miss Helen Brightbill, on Anderson street.

Misses Jennie and Mayme Cahill, Belle C. Conboy and Anna Corcoran have returned from Rockaway, where they spent a week.

Misses Nellie and Marie Partridge, of Roycefield, have returned to their home, after spending a month at Shelter Island, N. Y.

A fair and festival for the benefit of St. Ann's Church will be held in St. Rocco's Hall next week.

Mrs. Hannah Nevins, of Newark, is a guest of Mrs. Cornelia Wyckoff, near Raritan.

Mrs. C. F. Partridge, of Roycefield, has been visiting relatives in Brooklyn.

Mrs. W. C. Aten spent last week in Newark and Elizabeth.

NORTH BRANCH.

Mr. and Mrs. J. S. Harden, of South Branch, have been entertaining Charles Wyckoff and Mr. and Mrs. Charles Harden, of Plainfield, J. Russell Harden, of New York, and Mrs. P. M. Williams and son, Frederick Williams, of this place.

R. Downing Owens and Tunis Mellick, Jr., of Pluckemin, recently took a bicycle trip through Middlesex, Monmouth and Mercer counties.

Mrs. Barton Alpaugh, of Far Hills, has been visiting her parents, former Freeholder and Mrs. William E. Haver, at North Branch Depot.

Percy Baird, of Plainfield, has been visiting his parents, Mr. and Mrs. Garret Q. Baird, at North Branch Depot.

Mrs. A. W. McCullough has returned to her home at North Branch Depot after a visit to relatives in Brooklyn.

Mr. and Mrs. Peter Dumont, of Newark, have been visiting Mr. and Mrs. Henry Hamann, at North Branch.

Mrs. Isaac Goodhart, of Pluckemin, has been entertaining her niece, Miss Lulu Burnett, of Somerville.

Miss Carrie Van Arsdale, of Plainfield, has been visiting Miss Mabel Van Derbeek, at South Branch.

Misses Helen and Bessie Hall, of South Branch, have been spending a week at Lake Hopatcong.

Miss Hattie Martin, of South Branch, is visiting friends in Newark for a few days.

BASKING RIDGE.

The dress rehearsal which was given on Friday evening in Dayton's Hall of the two plays to be rendered this evening was a success. The scenery is artistic, as are also the costumes of the performers. The first play, entitled "Love and a Way," is a comedy in two acts. The characters are Aunt Amelia, Miss Edna Moore; Aunt Agnes, Miss Edna Bowers; their niece Phyllis, Mrs. Charles Whitnall, and her friend Trix, Miss Florence Collins. The

THE NAME VAN DYK MEANS QUALITY

THANKS! THANKS!

for the generous patronage accorded our NEW Tea and Coffee Store.

127 W. Front St. Between Park and Madison Aves.

THE PRICE TELLS—and—THE QUALITY WINS

BEST TEA, All kinds, per lb 35c. None better at any price.

BEST COFFEE, 25c. "The Duchess," lb. Fresh Roasted and Absolutely Pure

JAMES VAN DYK CO.

TEA IMPORTERS AND COFFEE ROASTERS.

Selling Direct to the People.

50 Branch Stores — A New One Every Month.

BUY YOUR FURNITURE AT

Powlison & Jones.

149 & 151 East Front St.

15-DAY SUIT SALE!

NOW ON AT

Werner's Clothing House.

For Styles and Prices See Window Display.

Werner's Clothing House.

206 W. FRONT STREET.

THE BEST

Safety Valve Fruit Jars, Jelly Glasses, Jar Rubbers.

JOS. W. GAVETT,

West Front St.

WALSH'S Candy,

SPECIALS IN SWEETS FOR SATURDAY SHOPPERS.

This Saturday

Turki-h Nut Caramels, lb - - - 10c
Creamed Almonds, lb - - - - 15c
English Walnut Kis es, lb - - - 19c
Chocolat Plantations, lb - - - 29c

Try "Our Own" New Pound Package of Fine Chocolates 50c

R. Walsh & Co.

Makers of Sweets.
157 Market St., Newark, N. J.
671 Broad St., Elizabeth, N. J.
83 Broad St., Elizabeth, N. J.
157 Newark Ave., Jersey City.
Wholesale Department in rear of 157 Market St., Newark.

WE MAKE IT CLEAR TO YOU.

no matter how dimly you may have seen it before. You can read the smallest type with the greatest ease after we have fitted you with Spectacles or Eye-Glasses. We take particular care in the measurement of your sight, as a too strong glass would have as bad an effect upon the eye as would a weak one. Do not suffer from eye-strain or from headache. Maybe all you want is proper glasses to wear.

STILES & CO.,

PHILADELPHIA EYE SPECIALISTS.
105 EAST FRONT STREET.

WILL examine your EYES FREE OF CHARGE ON THURSDAY. Hours 11.15 to 4.30. Glasses if needed at moderate prices.

Sewer Work

I desire to inform the people of Plainfield that I am prepared to do all kinds of sewer work, such as contracts for new work or overhauling old work.

Telephone 522-J.

ALEX. KANE,

The House-wrecker. 8 24 1m

EXECUTORS SETTLEMENT—Notice is hereby given, that the account of the subscribers, surviving executors of and trustees under the will of Warren Ackerman, deceased, will be audited and stated by the Surrogate, and reported for settlement to the Orphans Court of the County of Union, on Wednesday, the ninth day of October, next.
Dated August 26th, 1907.

THEODORE J. ACKERMAN,
ERNEST R. ACKERMAN,
MARION S. ACKERMAN,
JONATHAN A. COLES,
Surviving Executors, etc.

935tu

--Daily Press want ads. pay.

Royal Granite Steel Ware

Best for the kitchen.

Guaranteed absolutely pure and safe to use.

Fruit Jars and Jelly Glasses

The Royal Jars a specialty.

For sale by

GAYLE HARDWARE CO.

Front Street and Park Avenue

GENERAL HARDWARE and HOUSEFURNISHINGS

Telephone 891-R

207 BROAD ST. ELIZABETH LOAN Co. 207 BROAD ST.

Reliable Money Lenders

Forget Your Money Troubles—We Can Show You How

Start life afresh. Borrow from us to pay the several you owe and make payments in keeping with your income. By so doing you keep your credit good. Ease up the pressure on yourself and have a chance to "turn around" in other things needed for the family.

An Illustration

One of our clients owed $48 between four people. His salary is $14 weekly; rent $12 monthly. To have paid $2 weekly to each creditor, combined with rent, would have left only $3 per week to meet expenses, buy clothing, etc.—an impossibility you will agree. He borrowed $50, paid all his creditors, made his future credit good, if ever needed; pays his rent, the loan payments, and has $9 each week to use as his judgment dictates.

MORAL:—Do likewise and avoid worry. Come in and we will talk it over with you, or drop a postal and a confidential representative will call on you.

ELIZABETH LOAN COMPANY.

Room 24, Hersh Bldg. N. Y. & N. J. Tel. 778-R. Elizabeth, N. J.

BROKAW'S CREAMERY

No need to complain of getting poor butter or cream—go to Brokaw's and get his own make, which is always fresh and good. Our specialties are Fresh-made Butter, both salted and unsalted, Rich Milk and Cream, positively Fresh Eggs and everything in the dairy line. The only place in the city where these goods are made on the spot. Call and see our plant and witness the process.

TEL. 293-W 186 E. FRONT STREET

:-: HAWES' FALL STYLES :-:

SOFT AND STIFF HATS ARE IN BLAIR'S

"Town Toggery Shop" 119 Park Ave.

PUTNAM & DEGRAW.

SPECIAL SCHOOL HOSE.

Sizes 6 to 7½ in., per pair 15c
Sizes 8 to 10 in., per pair 17c
Babies' Blouse Waists, each, at ..... 25c and 50c

FURNITURE AND STOVES

All stoves guaranteed to be the finest bakers. Best goods at the lowest prices. Come in and look at our goods,

SACHAR & SACHAR,

138 EAST FRONT STREET.

VICTOR OR EDISON RECORDS FOR SEPTEMBER NOW ON SALE.

Also selections as sung in The Red Mill, "Whistle It," "Because You're You" and "Good-a-Bye-John."

HARRY K. LISTER, 161 NORTH AVENUE

Talking Machine Headquartere, Opp. Depot.

other play is a one-act comedy, entitled "Barbara." The characters are Mrs. Charles Whitnall, Miss Edna Moore, Frederick C. Sutro and Allen Connolly.

There was no preaching service Sunday in the Liberty Corner Church, owing to the fact that the church is at present without a pastor. A call, however, has been extended to Rev. V. V. Nichols, of Montana.

Miss May Dunham left on Saturday for Washington, where she will remain for a short time.

Roscoe Wood, of Millington, has returned from a week's visit to Asbury Park.

SOMERVILLE.

The Misses Shaw, of Grove street, who had been spending two weeks at Atlantic City, have returned to their home in Somerville.

Miss Mae Biddle has returned to her home from Lake Minnewaski, where she had been staying for three weeks.

H. C. Labaw and family, of Altamont place, who had been spending a month at Naples, Me., are at home.

Mr. and Mrs. Henry A. Silcox, of Rocky Hill, are guests of Rev. G. V. Stryker, at Mill River, Mass.

Miss Bagg, who had been spending her vacation at Brattleboro, Vt., has returned to Somerville.

Dr. and Mrs. Francis McConaughy, of East High street, are staying at Atlantic City.

Dr. Lanning, who has been in ill health for several weeks, is confined to his bed.

Mr. and Mrs. Edwin S. Voorhees, of Rocky Hill, are staying at Asbury Park.

Judge Schenck is spending his vacation in Northern New York State.

STIRLING.

Mr. and Mrs. Jacob Darackchy and their children, of Bloomfield, who had been visiting Mr. and Mrs. Thomas Hiade and family, of Union street, for a week, returned to their home yesterday.

The Meyersville A. C. was defeated Saturday afternoon by Far Hills A. C. by the score of 2 to 0. It also was defeated Sunday afternoon by Stanley F. C. by the score of 14 to 12.

Mr. and Mrs. Walter Theison and family, of Irvington, N. Y., who had been spending a few days here with Mr. and Mrs. Daniel Crotzly, of Elm street, left Sunday for home.

The meeting of the Union Christian Endeavor was held Sunday afternoon in the Presbyterian church. It was conducted by Miss Dorothy Swenson.

Miss Lillian Blackbro, of Orange, who had been entertained her for a week by Mrs. William Finnemore, of Railroad avenue, returned home yesterday.

Miss Elizabeth Lambert, of Westfield, is the guest of Mr. and Mrs. David Coon and family, of Valley road, for a few days.

George Bahoosian, of Main street, who had been spending a few days with friends in Summit, returned here last night.

Mr. and Mrs. George Gerloc, of Newark, were entertained yesterday by Mr. and Mrs. John McGrath, of Gillette.

The Junior Athletic Club, of this place defeated the Millington nine Saturday afternoon by the score of 1 to 2.

Miss Bessie Moffet, of Main street, is on a visit to friends in New York.

HIGH BRIDGE—CALIFON.

The Liberty Hose Company of High Bridge has elected the following officers: President, William Neighbour; vice-president, Bart Jolin; recording secretary, L. W. Dorland; treasurer, Joseph C. Stone; foreman, Lyman Shurtz; assistant foreman, Bart Jolin; steward, Edward McLain.

After spending the summer with Mrs. Leonard G. Neighbour, at Califon, Mrs. George Neighbour and son Wilbur returned Saturday to their home at Jersey City.

Mrs. Theodore Gulick, of Bound Brook, spent last week with her parents, Mr. and Mrs. John Phillips, of South Main street, High Bridge.

Frank Hoffman and Miss Flossie Hoffman have returned to their home at Middle Valley, after visiting friends at Plainfield.

Wilson Miller, twelve years old, son of John Miller, of Califon, was taken to the State Home for Boys at Trenton, Friday.

Mrs. William Taylor, formerly of Bound Brook, was lately a guest of her son, Knox Taylor, at High Bridge.

Clarence Plume and Miss Plume, of Newark, were lately guests of Mr. and Mrs. Luther Alpaugh, of Cokesbury.

The Cokesbury Public School reopened yesterday with Miss Stella Cramer, of Annandale, as principal.

Mrs. Peter A. Hendershot, ninety-three years old, is reported seriously ill at her home, near Cokesbury.

Miss Geraldine Nichols, of New York, spent last week with Miss Lizzie Trimmer, at High Bridge.

A son recently was born to Mr. and Mrs. Russell Apgar, at East High Bridge.

Those who witnessed the Y. M. C. A.-Bound Brook game Saturday say it was one of the best of the season. The fielding was brilliant and few errors were made.

BAMBERGER'S
"THE ALWAYS BUSY STORE"
MARKET, HALSEY & BANK STS.

"Properfit" Shoes

Fall and winter lines are now complete and the inspection of discriminating dressers is invited--mannish style blucher and button shoes of patent colt and gunmetal calf--tan calf button shoes in mannish style with hand sewed welted soles; patent colt and gunmetal calf blucher style and button shoes, Newport last; lace, button and blucher shoes in patent colt, gunmetal and vici kid, and nurses' shoes in button and lace styles, noiseless and comfortable--vici kid button and lace shoes with patent leather tips, turned soles

$3.50

L. Bamberger & Co
NEWARK, N. J.

DID YOU ever think of how incomplete your home is without a Piano?

Have you ever thought of how much pleasure you could add to your home by purchasing a Piano?

Perhaps you have thought about it, but have put off purchasing from time to time and are still without one.

Why not decide to get one now; there is never any better time than the present.

We can sell you a beautiful Upright Piano which we can conscientiously guarantee and recommend to you for from $250 up. You can make a small first payment; the balance in payments to suit your income.

We invite you to our warerooms to look over our beautiful stock of Pianos.

Mathushek & Son Piano Co.,
Factory Branch Warerooms,
310 W. FRONT ST., PLAINFIELD, N. J. TEL. 910-J

MARCHANT BROS.,
PLAINFIELD MILK AND CREAM CO.
REMOVED TO
112 WATCHUNG AVE.

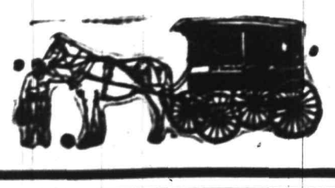

IF YOU ARE LOOKING FOR
TRUNKS, SUIT CASES OR BAGS
CALL AT
O. M. DUNHAM'S, 129 Park Ave
TRUNK STRAPS—ALL SIZES.

HAHNE & CO
IMPORTERS · NEWARK'S STORE BEAUTIFUL · RETAILERS
BROAD, NEW AND HALSEY STREETS

This Week's Sales---Art Pottery, Cut Glass, Haviland China, Housefurnishings---Choice wide; prices low.

Newark's Biggest Rug Show.

The Only Collection of Orientals in the State.

The greatest part of the Carpet Store is now given over to the show and sale of Rugs, for Rugs are much more extensively used today than ever, people finding them preferable in many ways to carpets, being particularly easy to take up and clean.

Domestic Rugs are here in an immense assortment and included in the collection are French Wiltons, Royal Wiltons, Wilton Velvets, Body Brussels and Tapestry Brussels Rugs, in sizes running all the way from 18x36 up to 12x15 feet. The patterns and colorings seen in the Domestic Rugs now so closely approach the wonderful Oriental effects that it is really difficult to tell one from the other, except that the American made rugs are more nicely finished and more perfectly woven.

French Wilton Rugs.

A variety of designs and colorings sure to win your patronage.

Wilton Rugs	27x54 inches at	$5.75
Wilton Rugs	36x63 inches at	8.50
Wilton Rugs	4½ ft. x 7½ ft. at	19.50
Wilton Rugs	6x9 ft. at	35.00
Wilton Rugs	8¼x10½ ft.	47.50
Wilton Rugs	9x12 ft.	52.50

Smyrna Rugs

IMPERIAL AND ROYAL.

Smyrna Rugs	18x36 inches	$1.24
Smyrna Rugs	21x45 inches	1.75
Smyrna Rugs	26x54 inches	2.50
Smyrna Rugs	36x72 inches	4.25
Smyrna Rugs	4x7 ft.	6.95
Smyrna Rugs	7½x10½ ft.	24.00
Smyrna Rugs	9x12 ft.	29.95

Oriental Rugs.

Both **Antique and Modern Persian, Turkish and India Rugs** are shown here in sizes ranging from the tiny doormat to the great room rugs, some costing only a few dollars, others running into the hundreds, yet all moderately priced.

This is the only Oriental rug collection in Newark worth your while and it is really a large and satisfying stock, equaling many of the most pretentious collections shown in New York, yet free from the taint of extravagance so prevalent in the pricing of Oriental Rugs in the greater city.

We will be glad to have visitors see the splendid display of Oriental Rugs in the Turkish Kiosk.

MEN'S SHOES

W. L. Douglass, Packard & Field and other makes ($3.50 and $4 kinds) $2.55.

This sale of Men's Shoes is attracting many buyers ever since we displayed them in our windows; but the lot was so large that there will be good picking for several days.

These well-known and excellent makes of shoes are here in **Patent Colt-Skin, Calf, Vici Kid and Gunmetal**, in sizes 5½ to 11, including a few **Oxford Ties**. They are shoes made to sell at **$3.50** and **$4**, but because of slight factory imperfections which will not affect the wear, we are enabled to sell them for $2.55

A. M. GRIFFEN,

119-123 E. Front St., Plainfield, N. J.

$5 Offer for 2 Weeks— BICYCLE SALE

During the next two weeks will sell you an "Ideal" or "Rambler" Bicycle at $5.00 less than the regular price.

TEN PER CENT. REDUCTION
On all Water Coolers. We have Galvanized or Porcelain lined coolers in stock.

CLOSING OUT WINDOW SCREENS
Price Will Suit—If We Have the Size.

HAMMOCKS.

$1.25 Hammocks at	.98c
$1.50 Hammocks at	$1.19
$2.40 Hammocks at	$1.98
$3.15 Hammocks at	$2.49

HARDWARE AND HOUSEFURNISHINGS A SPECIALTY.

Plumbing and Tinning.

NEW FURNITURE.

The fall lines of Furniture, Beds, Bedding, Floor Coverings and Window Shades are now open for your inspection at prices that will surely interest you.

Mattress Renovating and Upholstering.

Special attention is given this line and all work guaranteed to give perfect satisfaction. A trial order solicited.

L. B. VanCamp,
(Successor to Van Camp & Franklin).
Tel. 868-J Front and Somerset Streets.

MICHAELSEN & HAGE,
ELECTRICAL CONTRACTORS.
NO. 119 RICHMOND ST. TELEPHONE 974-R
House Wiring, Burglar Alarms, etc. All kinds of repairing. 7:9:6mos

Quality and Price

The two vital questions in your piano purchase are, first, quality; second, price. An unsatisfactory piano, in tone and action, is the most annoying article you can have in your home. You dislike to be expending money on it continually to keep it in playing condition.

Hallett & Davis Pianos

give permanent satisfaction. Come in and examine our new Style B.

We are sure you will have none other than this piano.

The price is ..... $350.

IT IS EXACTLY RIGHT.

Write for art catalogue.

New Pianos to Rent

We rent only new and thoroughly dependable pianos.

$3, $4 and $5 a month.

Call or telephone.

Est. 1839.

Hallet & Davis
PIANO COMPANY
170 E. Front St., Plainfield.

"The Hallet & Davis Payment Plan saves you money, saves your nerves and saves your patience." m t w

Randolph was as effective as ever on Saturday pitching against Scotch Plains, but the team could not hit opportunely, and his work failed to count.

LOCAL AMUSEMENTS

Alberta Gallatin and a capable supporting company will be at the New Plainfield theatre tonight in Stone & Tassin's big Western success, "Judith of the Plains," by Eldredge & Meakin.

The scenery, costumes and special effects of "Red Feather" are said to have cost Florentz Ziegfeld about $72,000. Joseph M. Gaites has furnished a strong company, with Cheridah Simpson at the head of it, and a big chorus behind her. "Red Feather" will be seen here Saturday afternoon and night.

Marie Cahill, the most American of comediennes, who will be seen here in "Marrying Mary," had an ambition as a little slip of a girl to be a great emotional actress. She is recognized as one of the greatest fun-makers on the stage today. It is a far call from Shakespeare to "Marrying Mary."

The company coming with Hap Ward, in "Not Yet, But Soon," which will be presented at the New Plainfield theatre Thursday night, includes Lucy Daly, Fred Wyckoff, Lew Kelly, Abe Friedland, Ed Gilmore, Robert Evans, Harry Parent, Richard Barry, Caroline Hooker, Mae Kilcoyne and Leslie Lyle. Among the new musical offerings are "Dolly from Dublin Town," "I Got Next," "Innocent Amelia," "My Gal Texas," "Think of the Gril Down Home," "As Long as the World Goes 'Round," "I Could Take a Chance With You," "Hello, Melinda" and "A Trip to Opera Land."

In "Caught in the Rain," which will come to the New Plainfield theatre Friday night, Charles Frohman has surrounded Mr. Collier with a powerful company, including Albert Perry, John Saville, Richard Sterling, Reginald Mason, W. H. Post, Thomas Beauregard, Thomas Martin, Charles Poore, John Adam, Thomas Lennon, Ellen Mortimer, Jane Laurel, Helena Collier-Garrick and Anne Bradley.

Charles Klein's play, "The Lion and the Mouse," which Henry B. Harris will produce here at the New Plainfield theatre Monday, September 16, contains elements of vital interest to all classes of people. Mr. Harris has gathered together an exceptionally fine cast. Despite the fact of the excellence of the attraction there will be no advance in prices. The company is headed by Gertrude Coghlan and Edmund Breese.

POINTS FOR THE BUYERS

The Plainfield Art Store in the Y. M. C. A. building is the place to purchase art materials or works of art at reasonable prices.

Harry K. Lister, of North avenue, sells the Edison phonograph and Victor talking machine; also records for both. Drop in and hear the latest selections.

A. M. Griffen, the East Front street hardware merchant, is prepared to put your furnace or stoves in first-class condition for winter use. He also sells the best hardware. Prices low.

The Woodhull & Martin Company is prepared for a big fall and winter trade and persons would do well to inspect the large stock before purchasing elsewhere. Everything from the dress goods department to that of housefurnishing will be found here in a wide variety and at low prices.

INTER-STATE FAIR.

The Inter-State Fair at Trenton, N. J., will be opened this year Monday, September 30th, and will close Friday, October 4th. The week will be filled with pleasant surprises for this, the greatest fair east of the Mississippi. New departments have been added, the racing program has been entirely revamped and a vaudeville program combining the newest and best of out-door attractions will be presented.

Theodore H. Coleman, the acknowledged peer of race meet promoters in the United States and the best known horseman in this country, has been engaged to conduct the horse racing department. Coleman is of Wilkes-Barre, and whenever his name appears in connection with a meet horsemen know the very best is coming to them and to patrons of the racing. He is the man who for a time managed the Empire City track and who established the New York State Fair. At his spring meets this year in Scranton and Wilkes-Barre he had 200 horses entered, an unprecedented record.

Mr. Coleman's policy at the Inter-State Fair is shown by the fact that two days after he signed his engagement for Trenton he contracted for the appearance at the Inter-State Fair of Major Delmar, the king of trotters, with the world's trotting record of 1:59¼, to go against time.

The racing program, entries for which close September 24th, consists of thirteen classes for purses of $500 each. The fastest race is the 2:09 pace and the slowest the 2:29 trot. The intermediate races are arranged to accommodate the most popular classes, thus assuring good fields of well-matched horses in all of these events.

It was a great surprise that Clinton Avenue should be beaten on its home ground, but the players could not connect with Johnson's curves at the right time. He kept the bingles well scattered.

THE DAILY PRESS.

Home News. Independent in Politics.

A. L. FORCE, Editor and Proprietor.

Published Daily, except Sunday, at 3 p. m.

105 North Avenue. Telephone 61.

Two cents a copy. Ten cents a week. $5.00 a year in advance. Delivered by carrier or by mail. No extra charge for papers mailed to points in the U. S. and Canada.

The Daily Press has the most complete carrier and mail service of any paper in the metropolitan district.

Any subscriber failing to receive a single issue will confer a favor by notifying the business office.

Advertising rates mailed on application.

Copy for Change of Advertisements to ensure change the same day must be at the office by 9 a. m

Plainfield, N. J., September 10, 1907.

THE SURROGATESHIP.

Some semblance of opposition to the renomination of George T. Parrot, of Elizabeth, to the surrogateship has developed at the eleventh hour. Freeholder Benjamin King, of Clark township, having been persuaded to lend his personality to the unfortunate scheme by allowing his name to be used as a candidate. There is no fault to be found with the Clark township man, but his nomination would be a serious blow to the probate business in Union county. Not only lacking the ripe experience that the Elizabethan has gained during the many years that he has so capably administered the affairs of the office, but possessing no knowledge of the law, the suddenly sprung candidate is decidedly at a disadvantage. He could not possibly give the quality of service that has been received from the present efficient and obliging incumbent. Consequently his selection would not be in conformity with the theories of ideal government. On the other hand, it would be a great mistake.

No word has been said against Mr. Parrot's reputation; none has been dreamt of in disparagement of his ability. The sum and substance of the opposition, such as it is, comes from a source which would go at any length to defeat a man who has the courage to be faithful to his friends. Mr. Parrot happens to be close personally to hundreds of substantial residents of Elizabeth among whom is Hamilton F. Keane. Because of that friendship, the plot is laid to retire him to private life. If successful, such a scheme would work great harm to the people of Union county who realize that in the surrogate's office they have an ideal official. It is not for the present official's sake, however, that we raise a protest against his proposed retirement. He, himself, says that he is willing to step down and out and he has shown his earnestness in this respect by declining to make any fight for renomination. But it is for the people, and particularly for the lawyers, that we raise objection to any change being made. Let them who thus array themselves against their proposed victim prove ought against him before they make Union county be the victim of their plot. This they cannot do and therefore they fail to show just cause for the retirement of one of the best officials Union county ever had.

"Vox populi, vox Dei," declares former Assemblyman Samuel S. Swackhamer, should be the first and most important plank in the party platform—Newark News dispatch.

If Samuel gets off any of this sort of talk away back in Somerset county, some of his friends there will brand him as a wonderful scholar, a reputation which the modest Jeffersonian would shrink from having, of course.

The primary began in the various districts at 1 o'clock this afternoon and the polls will remain open until 9 o'clock tonight, thus affording every voter an opportunity to register his choice for local nominees and county and State delegates. The list of polling places will be found in another column. Don't forget to vote!

Mr. and Mrs. Samuel Huntington, of Franklin place, have returned from their summer outing in Maine.

Mr. and Mrs. W. J. Buttfield and children, of the borough, will return from the Adirondacks about the first of October.

Mrs. J. A. Hoffman, of East Fifth street, and her granddaughter, Blanche Stout, of Madison avenue, have returned from a sojourn in Maryland.

George Horne, of Hackettstown, who has been visiting his parents in the borough for several weeks, during the absence of his wife in the West, has returned home.

Our Ginger Ale

Finest in the World

EASTERN BOTTLING COMPANY

Bottlers of Ballentine's Beer

W. Second St. & Central Ave.

'Phone 190

MAKER OF CHAUFFEURS

(Continued from page 1.)

ciation garage has fourteen cars of different makes, including several types of gasoline machines, besides steam and electric cars. The cars are taken apart, put together by the students and the running gear is purposely "queered" by the instructors and the pupils are then required to ascertain the difficulty.

Scores of graduates from the school are now employed as chauffeurs by prominent owners in New York and the immediate vicinity. The graduates organized a club of their own last season, and its influence has had a salutary effect in improving the status of motor car drivers. Its meetings for the coming season will begin within the next two weeks.

PERSONAL.

Mrs. O. L. Jenkins, of Myrtle avenue, has returned from her stay at the seashore.

Robert Schreiner, of L. W. Randolph's pharmacy, is sojourning at Atlantic City.

Miss Clara Hunter, of West Fourth street, has returned after a sojourn in Hazleton, Pa.

Mr. and Mrs. Samuel Townsend, of the borough, have returned from the Adirondacks.

Mr. and Mrs. Francis Martin, of Hillside avenue, have returned from their summer outing.

Mrs. M. Weinberger and daughter, of Sandford avenue, are visiting relatives at Ossining, N. Y.

Mr. and Mrs. William Mack, of West Front street, have returned from their summer vacation.

Mr. and Mrs. E. H. Booth, of Central avenue, have returned from their summer in the mountains.

Miss Maud Van Boskerck, of West Seventh street, who spent the summer in Maine, has returned home.

Mr. and Mrs. Haas, of Indiana, who had been visiting Andrew Love, Sr., of Duer street, have returned home.

Mr. and Mrs. George Wharton Edwards, of Franklin place, will return this month from their outing in Maine.

Rev. John H. Egar, of the borough, has returned from Utica, and is stopping at Truell Inn for the present.

Rev. and Mrs. E. E. Robertson, of Monroe avenue, have returned home from a short vacation in the country.

Mr. and Mrs. Nathan Samuel, of Somerville, have been visiting Mr. and Mrs. M. Leichtentritt, of West Front street.

LITERARY

One of the most striking features of the September McClure's is George Kennan's brilliant article on conditions in San Francisco. His story of how Schmitz and Ruef acquired an autocratic control of the city, of how they introduced corruption and graft into every department of municipal government.

An admirable magazine is the September Atlantic, varied, brilliant, and readable as ever. The leader, a divorce article, "Why American Marriages Fail," by Anna A. Rogers, presents a new and unexpected view of this great question. An historical sketch, "Earl Percy's Dinner-Table," by Harold Murdock, is of unusual interest to students of the American Revolution.

Variety of interest is the keynote of the September number of The Travel Magazine. Coming as it does between the big seasons of summer and winter migrations it gives the publishers an opportunity to present several articles of unique interest and more general character than we can find space for in our special numbers. And from the handsome red and green cover throughout the whole number the issue is delightfully seasonable.

Ex-President Grover Cleveland, attired in shooting clothes and with his gun and a bag of ducks, greets the public from the cover of Recreation for September. It is a remarkably good likeness of this hale and hearty seventy-year-old statesman-sportsman, and is a reproduction of a hitherto unpublished photograph.

President Roosevelt, in the September Everybody's, returns to the attack of the "Nature Fakers." Over his own segnature he repeats the charges of falsehood, directing his fire chiefly against W. J. Long, whose affidavits he declares are "worthless." A group of prominent naturalists also contribute to the controversy in this number.

The September number of Scribner's Magazine has many beautiful artistic features: the frontispiece, "The Refugees," and full-page, "An Alarm," are reproductions in color of two effective pictures of moose, very lifelike and spirited; Arthur Symons' appreciation of the dignity and ancient beauty of "Siena" is illustrated by Peixotto, whose delicate drawings are reproduced in tint. Charles S Chapman, an artist who wries his own text, describes adventures in the woods with a "culler," whose business it is to "cull" the various accumulations along the skidways. Mr. Chapman's pictures represent the loggers in the woods in winter.

BUTTERICK PATTERNS.

THE WOODHULL & MARTIN STORE

The New Fall Dress Goods

are here and await your inspection. They embody all the latest novelties and colorings. Quality is apparent at a glance in the great Dress Goods showing; quality of design, quality of fabric, and quality that will prove itself in wear. Coupled with quality is low prices, for every yard of Dress Goods in this offering was bought under price, bought early in the season, when the mills were anxious for business and when raw materials were much cheaper than they are now.

Novelties at 50c a yard, beautiful goods, garnet and green, blue and green, plaids, checks, stripes, etc., 38 inches wide, actual value 75c a yard.

Fine Broadcloths in black, navy, garnet, green plaids and stripes, 52 inches wide at **$1.25 and $1.50 a yard.**

Rain Proof Cloths, 56 inches wide in grey, brown and tan, specially adapted for skirts and coats, **$1.00, $1.25 and $1.50 a yard.**

Black and Colored Taffetas including the celebrated "Bonnet" French Goods in 19, 27 and 36 inch widths at **69c, 75c, 85c, $1.00, $1.30 and $1.50 a yard.**

At 50c, $1.00, $1.25 and $1.49 a yard—Panama Cloth, Serges, Roxanna, Prunelle, etc., in the newest shades of navy, brown, garnet and green, in 38, 50 and 54 inch widths.

Mohairs, in black, brown, navy and checks from 38 to 50 inches wide at **50c, 89c, $1.00 and $1.25 a yard.**

Nuns' Veiling in all the latest colorings, navy blue, green, garnet, grey, pink, light blue, black and white; 38 inches wide; at **50c a yard.**

Black Peau de Soie in 27 and 36 inch widths; the grandest values we've ever shown; **$1.35 and $1.85 a yard.**

Join the Demorest Sewing Machine Club Today.

It costs you only $1.00 and it enables you to buy a regular $50.00 Ball Bearing Demorest Machine with all the latest attachments for $25.00, and pay for it on the easiest terms. Come in and let us explain the Club Plan to you. A new club is just forming.

BUY A

Bissell Carpet Sweeper.

They save time, labor and money. One sweeper will outlast forty brooms, and turn a regular sweeping day into a day of pleasure. This shows the popularity of a "Bissell Sweeper." Ten years ago we sold five dozen—this year we'll sell fifty dozen. They sell for **$2.00, $2.50, $3.00 and $3.50.**

New Plainfield Theatre

PLAYING ALL THE LEADING ATTRACTIONS. W. J. COUNIHAN, Manager

TUESDAY, SEPT. 10.—ALBERTA GALLATIN, in the Great Western Romance

JUDITH OF THE PLAINS.

25 Well-known Players. Magnificent Scenic Equipment. Beautiful Light Effects. Accurate Properties.

Prices 25c, 50c, 75c, $1.00, $1.50

WEDNESDAY, SEPTEMBER 11.

NOTE THE ALL-STAR CAST.

DANIEL V. ARTHUR ANNOUNCES

Marie Cahill

IN HER SUCCESSFUL MUSICAL PLAY,

"Marrying Mary."

Book by E. M. ROYLE. Lyrics by B. H. BURX.
Music by SILVIO HEIN.

With the original cast and production of the run at Daly's, New York, including among the players

EUGENE COWLES, SAM B. HARDY, WILLIAM J. CLARK, WILLIAM CLIFTON, JOSEPHINE NEWMAN and ANNA MOONEY.

PRICES—25c, 50c, 75c, $1.00, $1.50 and $2.00.

Thursday, Sept. 12—HAP WARD in His Latest Musical Comedy Success,

NOT YET, BUT SOON

and a Company of 50 People.

Prices 25c, 50c, 75c, $1

Friday, Sept. 13—William Collier in Caught in the Rain.
Prices .....25c, 50c, 75c, $1.00 and $1.50

Saturday, Mat. & Night, Sept. 14—THE RED FEATHER.
A company of 75 people headed by Cheridah Simpson.
PRICES—Mat. 25c, 35c, 50c, 75c, $1 Night, 25c, 50c, 75c, $1, $1.50

Monday, Sept. 16—The dramatic success of the century, **THE LION AND THE MOUSE.** The original Empire Theatre Co.
Prices .....25c, 50c, 75c, $1.00 and $1.50

THE FIRST NATIONAL BANK of Plainfield,

conducts a general banking business with all the departments required in the modern methods of doing business.

Accounts of Corporations, Societies, Business Men and Individuals receive our best attention and liberal treatment.

J. NEUSTADT,
MERCHANT TAILOR.

Ladies' Tailoring a Specialty.

Cleaning, Pressing, Altering at Lowest Prices.

Work Called For and Delivered.

Formerly with R. A. Rieley, Fifth Avenue, New York.

430 Watchung Avenue, Plainfield, N. J.
Telephone 668-W.

TO THE PUBLIC.

On and after September first, I will reduce the price of all shines from 10 cents to 5 cents. I have also stationery, confectionery, cigars, tobacco and a large assortment of souvenir post-cards for sale.

LOUIS SKELLY,
9 3 1m 123 North Avenue.

PATRICK DEAN
Sewer Contractor.

For several years foreman for the late Patrick Kane, has started in the business of cleaning sewers and contracting for all kinds of sewer work. All work guaranteed.

429 Cottage place. 9 9 1w

Plainfield Roofing Co.
COHEN & ROSE.
232 EAST FOURTH STREET.

does all kinds of tinning and roof painting, also slate and metal work. Estimates cheerfully given. Jobbing promptly attended to. All work guaranteed for 5 years. 8 19 1m

—Daily press want ads. pay.

TRY A PRESS WANT AD

By buying whatever you have to buy

AT PECK'S

you save enough to buy something else.

Remarkable Clearance Sale

of Furniture, Carpets, Rugs, Beds and Mattresses

THERE positively never was an event in the history of this store that means so much to you as this Great Clearance Sale. It brings you values greater than ever before offered. We are cleaning out all departments and to assure quick sales we have made reductions in all lines.

Furniture of merit and quality at Deeply Cut Prices.

Carpets, Rugs, Mattings and **Oilcloths** that show Unexcelled Values.

Beds and **Mattresses** at Factory Prices.

It is to your interest to attend this sale and secure some of these exceptional bargains.

SHIRLEY & JOHNSTON
Babcock Building, Plainfield, N J.

Let the School Boy or School Girl wear our "Steel Shod" shoes, and their shoe bill will be considerably less.

The same prices as elsewhere, but the qualities are better.

VAN ARDSDALE,

STEEL SHOD

Specializer of School Shoes,
127 East Front Street.

FOR WEEK COMMENCING MONDAY, SEPT. 9, 1907

SPECIAL NOTICE

A chance for all HOME-COMERS and STAYERS-AT-HOME to fill their pantries with

Everything Good to Eat at Less Than Cost

of production. An A&P store right in your neighborhood. Vacation's ended. Enjoy your meals.

CUT-PRICE LEADERS

Gold Dust, elsewhere 23c and 25c a package	18c
Matches, (1000s) elsewhere 15c, 3 large boxes	10c
Sapolio, Plain or Hand, elsewhere 9c and 10c a cake	7c
Electric Silicon, elsewhere 10c and 12c, a package	8c
Force, elsewhere 13c, 15c a package	11c
C&P. Pickles, elsewhere 25c and 35c, ½-pint 20c, pint	30c
Keiller's Marmalade, elsewhere 25c	20c
Rose's Lime Juice, elsewhere 35c	30c
2 lbs. Laundry Starch, regular price 5c lb.	10c

EXTRA S. & H. STAMPS.

100 with 1 lb. Fancy-Chop	70c Tea
80 with 1 can A&P Baking Powder	50c
75 with 1 lb. Our	60c Tea
50 with 1 lb. Our Very Fancy	50c Tea
40 with 1 lb. our	40c Tea
35 with 1 lb. Very Best	35c Coffee
30 with 1 lb. our	35c Tea
30 with 1 bottle A&P Extracts, all flavors	25c
25 with 7 cakes A&P Laundry Soap	25c
25 with 2 packages Nivara	25c
25 with 1 lb. very best	25c Coffee
25 with 1 lb. Very Best Freshly Roasted	25c Coffee
Equal to what is sold elsewhere for 35c	
10 with 1 can Discovery	10c
10 with 1 can A&P Lunch Cocoa	10c
10 with 2 packages Corn Starch, each	7c
10 with 1 package Grandmother's Breakfast Flakes	10c
10 with 1 lb. Very Best	20c Coffee
10 with 1 package Porcela	10c
10 with 1 package Roach Food	10c
10 with 1 can Sultana Spice	10c

FREE DEMONSTRATION OF A&P JELLY POWDER ALL THIS WEEK.

THE GREAT ATLANTIC AND PACIFIC TEA CO.

137-139
W. Front Street, Plainfield, N. J.

275 Stores in the United States.

NEWS IN THE SUBURBS.

SUMMIT.

Rev. James S. Leeper preached at the Central Presbyterian church yesterday on account of the illness of Rev. Dr. J. F. Carson, of Brooklyn, who had engaged to fill the pulpit.

A meeting of the Women's Christian Temperance Union will be held at the home of Mrs. J. Burling on Springfield avenue, Friday afternoon.

Miss Carrie Hickok has returned to her home in Mt. Vernon, N. Y., after visiting her aunt, Mrs. A. E. Hickok, of Oak Ridge avenue.

F. C. S. Hardy and family have returned from Weekapang, N. J., where they had been spending the summer.

Miss Elizabeth Kane of New Brunswick, has been visiting her cousin, Miss Louise Drummond, of Prospect street.

Mr. and Mrs. E. Fred Flindell have returned to their home on Overbrook road from a short stay at Atlantic City.

Mr. and Mrs. H. M. Cohnandsons have returned from a four weeks' stay in Maine and New Hampshire.

Miss Katharine Somers has returned to her home on Edgewood avenue after a month's stay at Saratoga.

Mr. and Mrs. Theodore F. Van Dyke and family have returned to their home on Morris avenue.

Mrs. Theodore L. Beck, of Woodland avenue, is visiting at Montgomery, N. Y., for a few weeks.

A. M. Jones and family have returned home after a month's stay at Ocean Grove.

W. E. Chandler and daughter have returned from a short stay at Ocean Grove.

Edward Borstleman has been visiting Edward Buckley, of the Boulevard.

PLAINS AND FANWOOD.

The local ball team will play again at Crescent Oval Saturday afternoon meeting the Y. M. C. A. team in a regular league game. The locals have a clear lead of one game in the race for second place and will work hard to hold its position.

The public school reopened this morning with a good attendance. From present indications, the enrollment this year will be larger than last year.

The Registry Board is meeting in the Town Rooms today from 1 until 9 o'clock for the purpose of revising the registry list.

James Corrara has returned from a visit of several days with relatives in Brooklyn.

Miss Mary Hayes has returned from a two months' stay in the Adirondack mountains.

The borough voters hold their primary tonight in the borough firehouse.

The joint primary meeting will be held tonight in Excelsior Hall.

(Additional suburban news on page 2).

Judge and Mrs. William Newcorn, of West Front street, are at the Jamestown Exposition. Later they will go to Norfolk, Va.

Mrs. Joseph Sattels and children, of East Sixth street, have returned from Lake Pleasant, Mass., where they spent the summer.

Mr. and Mrs. Herbert M. Douglas, of West Front street, have returned from Point Pleasant, where they spent the summer.

Mrs. William Cuzen and son Robert, of New York, have returned home after a visit with Mr. and Mrs. James Cuzen, of West End avenue.

For the Toilet

you need a soap that softens the water, clears and cleanses the skin. You will find these requisites in Randolph's Medicated

Benzoin Witch Hazel Soap.

It is absolutely pure, containing only the best, mild, healing products. As a shampoo for the hair or shaving, it is very superior. Try it.

Price 10c a cake, 25c for box of 3 cakes.

L. W. Randolph,
The City Pharmacy,
143 W. Front St.

Geo. H. Stagaard,
SHOEMAKING and REPAIRING.
108 CHURCH STREET.

RENE BROWER
Natural Flowers to Order.
55 and 57 West 26th St., New York.
Telephone 4483 Madison.
Residence 123 East 5th St. 'Phone 617-L.

NEW JERSEY GREAT FOR SAVIOUR'S WORK

FIGURES SHOWING OPPORTUNITIES OF CHURCH IN JERSEY.

Many interesting facts concerning New Jersey were introduced in a sermon preacher Sunday morning by Rev. Dr. C. J. Keevil at the First Baptist church, at Trenton. His subject was "The State of New Jersey and Its Opportunities."

Another feature of the day's services was a service in the evening by the pastor's brother, Rev. Joseph Keevil, of the Second Church of Christ, in Brooklyn, N. Y. The text of the morning sermon was "They * * * went about preaching the word"—Acts 8:4.

"My message this morning," said Dr. Keevil, "is to call your attention to the great opportunities presented to us in our own State of New Jersey, and to see if it might be said of us, as of the early disciples, "they went about preaching the word." Let us consider first our field; though not very large geographically, it is a great State—one of the greatest in the Union. It contains 7,525 square miles of territory, its population is 1,883,669, or 250 persons to the square mile. It is a State strong in city life, for over two-thirds of its population live in cities, there being but 554,597 persons living in country districts.

"Exceedingly interesting conditions prevail as to the people of New Jersey. The males and females are evenly divided, fifty per cent of each. The white population is 1,812,317; the negro population 69,844, and other races 1,508. Of those native born there are 1,451,785 and the foreign born number 431,884. This gives us a large foreign born population, though the native born are largely in the majority and may control affairs if they so desire.

"Our State is a cosmopolitan one. No fewer than 46 different countries of people are represented, as follows: Hungary, 14,913; India, 94; Ireland, 94,844; Italy, 41,865; Japan, 67; Africa, 106; Asia, 248; Atlantic Islands, 89; Australia, 175; Austria, 14,728; Belgium, 1,197; Bohemia, 1,063; Canada-English, 6,014; Canada-French, 1,118; Central America, 156; China, 1,344; Cuba, 240; Denmark, 3,899; England, 45,428; Europe, 37; Finland, 367; France, 5,543; Germany, 119,598; Greece, 115; Holland, 10,261; Louxemburg, 32; Mexico, 55; Norway, 2,296; Pacific Islands, 23; Poland-Austrian, 1,854; Poland-German, 1,816; Poland-Ruslan, 8,653; Poland-unknown 2,034; Portugal, 62; Roumania, 478; Russia, 19,745; Scotland, 14,211; South America, 266; Spain, 145; Sweden, 7,337; Switzerland, 6,570; Turkey, 636; Wales, 1,195; West Indies, 573; other countries, 150; born at sea, 244.

"Ours is an educational State. Schools of learning are well established—all grades are taught, from the kindergarten to the college and university, and citizens are by law compelled to educate their children. There are 572,923 minors of school age in the State and 309,238 of them are attending school; there is thus a serious indifference somewhere when, although the State provides the opportunity, there are still 263,685 minors out of school. The percentage of illiterates in the State is very low indeed, but 86,658 all told. This puts New Jersey in the front ranks of States for education.

"Ours is a great industrial State. There are 266,387 wage-earners, and the value of the manufactured products of the State are constantly increasing, that of 1905 being forty per cent more than for 1904. There are 7,011 industrial establishments, paying out in calaries $125,192,633. New Jersey today stands second in the list of States for per capita wealth, we having a per capita of $261.

"Ours is a strong religious State. There are 2,324 Evangelical Sunday schools, with 307,994 scholars; there are 20,934 members in the home departments, and from the ranks of the Sunday school last year 12,081 scholars joined the church. Statistics for all the churches are not available, but from our own reports we find that the Baptists have 352 churches, 61,324 church members, 339 Sunday school and 44,348 scholars, a money investment in property of $5,183,400, and total contributions of our people for one year's work amount to $768,792.31.

"This then is our state, our great opportunity. It well merits our pride and our heartiest loyalty in work and love. Let us cultivate that which is true, uplifting and constructive, that the blessings we now enjoy may increase and multiply continually."

Mrs. Frank L. Manchester and daughter, of Lafayette place, who have been spending their vacation at Ocean Grove, have returned home.

J. Edmund Skiff
has resumed his
Vocal Teaching
and will be at his Studio in the Babcock Building on
Monday, Wednesday, Thursday and Saturday afternoons and Monday and Wednesday evenings.
Write for circular. 9 10 6 eod

ICED TEA.

A most refreshing and cooling summer beverage. This is most tasty and delicate when made from our

Formosa-Oolong—50c a lb.

Our best brands of Coffee are:
Java, 28c lb Mocha, 28c lb
Java and Mocha, 30c lb

NEUMAN BROS.
GROCERS.
WATCHUNG AVE. and FIFTH ST. Telephone 760
Efficient and rapid delivery service to all parts of city.

Corporation Notice.

Sealed Prosposals for Sewer Bonds for the City of Plainfield, N. J.

Pursuant to a resolution adopted by the Common Council of the City of Plainfield, New Jersey, at a meeting thereof held Sept. 3rd, 1907, notice is hereby given that the Common Council will meet on Monday the 7th day of October, 1907, at 8 o'clock P. M., at the Council Chamber, No. 151 North Avenue, in the City of Plainfield, New Jersey, at which time and place said Common Council will receive and open sealed proposals for the purchase of sewer bonds to the amount of Sixty-eight Thousand Dollars to be issued by the City of Plainfield under the Ordinance of said City, entitled "An Ordinance for the Further Issue of Sewer Bonds under Chapter CXXXI of the Laws of 1890 and Acts Amendatory Thereof and Supplemental Thereto." Approved May 16, 1890, and the Acts of the Legislature of New Jersey entitled "An Act to provide for drainage and sewerage in cities of this State," approved April 7th, 1890, and acts amendatory thereof and supplemental thereto.

Said bonds will bear date the First day of May, 1907, and be payable as follows: that is to say: On the first day of May Nineteen Hundred and Eight, two bonds, and on the First day of May of each and every year thereafter, down to and including the year 1941, two bonds; said bonds shall bear interest at the rate of 4½ per centum per annum, payable semi-annually.

Said bonds are to be coupon bonds and to be in the form approved by the Common Council, and now on file in the office of the City Clerk of said City.

Upon the receipt of the bids or proposals the Council will immediately proceed to unseal same and publicly announce the contents in the presence of the parties bidding, or their agents, provided said parties or agents choose to be then and there present, and also to make proper record of the prices and terms upon the minutes of the Council.

The right to reject any and all bids is expressly reserved by the Common Council.

All proposals must be endorsed "Proposals for purchase of sewer bonds," and should include the accrued interest from date of bonds. A certified check or cash for 5 per cent of the amount must be deposited with each bid. No bid for less than par will be accepted.

By order of the Common Council of the City of Plainfield.

Dated September 3, 1907.

J. T. MAC MURRAY,
City Clerk.

9 10 17 10 7

L. L. MANNING & SON,
STEAM GRANITE WORKS.
Corner Central Avenue and West Front Street.
Opposite First Baptist Church.

Townsend's Granite Works,
Fourth and Richmond Streets.
Tel. 2214. Westfield trolley passes my office

Classified Advertisements

Rates for advertisements under this heading one cent a word for first insertion, one half a cent a word for consecutive insertions of the same advertisement running for less than one month; one month, fifty cents a line (6 words to a line), double rate for advertisement set in capitals.

No advertisements received for less than ten cents.

Copy for death and marriage notices and classified advertising accepted up to 2:30 p. m.

THE DAILY PRESS is not at liberty to give any information regarding advertisements that require an address in care of this office. Persons answering these ads. should mail or leave answers as stated in advertisements.

Wanted—Miscellaneous.

WANTED—From October 1 or May 1, unfurnished house, about 11 rooms; choice location only. Address, with full particulars, "New York," care Daily Press. 9 10 6

WANTED—Six or seven-room house immediately; moderate rent. Address Good Tenant, care Press. 9 10 6

WANTED—Three unfurnished rooms; North Plainfield or East End preferred. Address or call, 516 Arlington avenue. 9 10 3

WANTED—Three furnished rooms; North Plainfield or East End preferred. Address or call, 516 Arlington avenue. 9 9 3

WANTED—Chiffonier, black walnut or other dark wood; good condition. Address Chiffonier, care Press. 9 9 2

WANTED — Small automobile house or outbuilding suitable for gas engine. Address R. H. Krog, R. F. D. No. 1. 9 9 3

WANTED—Light runabout; must be cheap for cash. Address Fred R. Stephenson, R. F. D. No. 1, Bound Brook, or call first house north of Lincoln avenue trolley. 9 9 5

WANTED—To buy all round team work horses. T. M. Ingraham, R. F. D. No. 1, out Park avenue. 7 2

WANTED—Shorthand pupil for private instruction. Address Experience, care Daily Press. 9 7 3

WANTED—Two pupils, boys, to do either 6th, 7th or 8th grade work; methods and grading the same as Plainfield public schools. Apply to Margaretta R. Case, 116 Central avenue. 8 22 1m

UPRIGHT piano wanted, cheap for cash. Address P. O. Box 752, Plainfield. 8 8 tf

Help Wanted.

WANTED—Girl for general housework. 834 Carlton Ave. 9 10 3

WANTED—An expert waitress, with good references; family of two. Address A. C., care Daily Press. 9 3

WANTED—Colored girl as chambermaid. Apply 120 Crescent avenue. 9 9 6

WANTED—Experienced cook and laundress; also chambermaid and waitress, colored. 717 Watchung avenue. 9 9 tf

WANTED — Experienced cook; white; references required. Apply 1060 Central Ave. 9 9 tf

WANTED—Bell boy about 18 years of age. Apply Muhlenberg Hospital. 9 9 tf

WANTED—Boy, 16-18 years old, to drive delivery wagon. C. L. Applegate, 163 Somerset St. 9 9 3

WANTED—Girl for general housework; no washing. Apply 683 West Seventh St. 9 7 3

WANTED—White laundress by day or month. 996 Central Ave. 9 7 tf

WANTED—Girl as waitress and chambermaid; also woman as cook. Apply 526 West Seventh St. 9 4 tf

WANTED—TWO GIRLS, ONE TO COOK, WASH AND IRON, THE OTHER AS WAITRESS AND UPSTAIRS GIRL. CALL 59 WASHINGTON AVE. 9 6 tf

Help Wanted.

WANTED—Several good girls, now is the time for a good position as the people are coming home from the summer resorts. Plainfield Employment Agency, Station Driveway.

WANTED—Competent cook, washer and ironer, either colored or white, family of three. Apply 831 Madison Ave. 9 10 2

WANTED—Butcher, young man, for store and route. Call 94 Somerset St. 9 10 tf

WANTED—A teacher for boy of seven; evenings preferred. Call 604 West Seventh St. 9 10 6

BOY WANTED—At once, to deliver clothes. Call 143 East Fifth St., tailor shop. 9 10 2

HELP of all kinds can be secured by calling at Mrs. Day's Intelligence office, South Plainfield.

WANTED—Girl for general housework; must sleep at home. Apply 129 Plainfield Ave. 9 10 2

WANTED—Girl for general housework; good reference required. 672 West Seventh St. 9 10 tf

WANTED—Two colored boys for boot-black stand. N. Fatouras, 129 West Front St. 9 10 3

WANTED—Painter's apprentice, one having some experience preferred. Call after 6 p. m. 148 East Fifth street. 9 10 2

WANTED—Non-union carpenters at once. Apply 92 Grandview Ave.

WANTED—Girl for general housework; three in family. 678 West Seventh St. 9 10 3

WANTED—Competent laundress, with references. Apply at once, 134 DeLacy avenue. 9 9 3

CARPENTERS wanted; first class only. 222 West Second St. 9 9 3

WANTED—Girl for general housework. 806 Third place. 9 9 3

LADY or gentleman, good appearance, able to interest intelligent people, to take charge of this territory. Call 8:30, 5-8, 11 Grove St. 9 9 2

SETTLED white or colored woman wanted for general housework; must understand cooking. 130 North avenue. 9 9 6

WANTED—White girl to cook, wash and iron. Apply Mrs. John Valiant, 38 Myrtle Ave. 9 9 3

WANTED—White girl for general housework. Apply 810 Belvidere avenue. 9 7 tf

COOKS, waitresses and general houseworkers wanted at once at Mrs. Day's Intelligence Office, South Plainfield, N. J. 2 9 tf

WANTED—First class milling-machine hand. Aluminum Press Co. 8 15 tf

WANTED—Girl for general housework; family of three. Apply 96 Mercer avenue. 9 5 tf

WANTED—A competent colored house man; must have good references. Apply between 6-7 p.m., 538 West Seventh St. 9 4 tf

Rooms and Board.

TWO nice connecting rooms to rent, with board. 110 East Fifth street. 9 10 tf

724 WATCHUNG avenue—Mrs. Wagstaff—Desirable rooms to rent with first class board. 5 7 tf

DESIRABLE rooms with superior table board. M. B. Lindzey, 602 Central Ave. 9 10 6

GOOD accommodations; low rates. Boyce's Hotel, 97 Somerset St. tf

FURNISHED and unfurnished rooms to let. 351 East Third St. 9 9 12

DESIRABLE large, cool front room in nice neighborhood. 225 East Fifth St. 7 12 tf

LARGE and small rooms to rent; table and all appointments first class; table board. 104 East Ninth street. 6 22 tf

EXCEPTIONALLY nice rooms to rent with or without board. Miss Vreeland, 822 Second place. 7 8 tf

PLEASANT rooms in private family; good neighborhood; board optional. 708 West Fourth St. 9 6 6

TO LET—Furnished rooms, for 1 or 2 gentlemen. 213 Lee place. 9 3

TO LET—Room, with or without board, reasonable. 99 Manning avenue. 9 6 6

NICELY furnished rooms to let for adults after September 1; heat and bath; three good boarding houses nearby. 122 East Fifth St. 9 10 12

BOARDERS wanted. 705 South avenue. 9 9 6

TWO connecting rooms on second floor; first class board. 29 Washington Ave. 9 5 6

NICELY furnished rooms with all improvements. 13 Grove St. 9 5 6

TWO communicating rooms with board; sunny exposure; bath adjoining; first class neighborhood; excellent table. 132-134 Crescent avenue. 9 3 tf

FURNISHED rooms by the day, week or month, with all improvements. Apply at Arlington Hotel, B. I. Farbman. 8 29 12

For Rent.

FURNISHED rooms, with improvements, for light housekeeping. 443 Orchard place. 9 3 tf

SMALL flat to rent; centrally located; possession at once; moderate rent. E. M. French, 171 North avenue. 6 12 tf

TO LET—At 221 Plainfield avenue, 4 rooms, in good condition. Apply F. Linke. 8 26 tf

STORE for rent on Somerset street, near Front street; good size floor space, and second and third floor lofts above, at a reasonable price. Enquire of Elston M. French, 171 North avenue, Plainfield, N. J. 8 3 tf

HOUSE and barn to let; all improvements; 409 East Second street. Apply H. C. Smith, Scotch Plains. 7 19 tf

TO LET—Seven-room house; all improvements; from October 1. Apply 119 Richmond St., or E. Gulford, Broker. 9 10 3

FOR RENT—House of seven rooms, all improvements; possession Oct. 1. Address House, care Press. 9 9 6

FOR RENT—New Weber upright piano; $6 per month. Address Piano, care Press. 9 9 3

APARTMENT to let; first class; all improvements. Lincoln building, West Fourth St. 9 7 3

SMALL house to let, with city water, near Safe Works. U. B. Crane. 9 9 3

HOUSE to let, 1424 Willevet street, near Safe Works. Inquire J. Sachar, 731 West Third St. 9 4 tf

FOR RENT—7-room house, 429 West Third street; $23 a month. E. D. Young, 815 South Second St. 9 6 tf

UPPER floors in two family house for rent; 6 rooms, all improvements; near trolley and station. E. M. French, 171 North Ave. 9 4 tf

Miscellaneous.

FOR home and medical use buy your wines and liquors at Frank Linke's, 227 West Front St., Plainfield N. J.

DRESSMAKING by day; no objections to making over. Mrs. C., 35 Manning Ave. 9 10 2

MILK and cream from tested thoroughbred Jerseys; a few additional customers desired in Netherwood. Address Burnley Farm, R. F. D. No. 1, Plainfield. 9 9 3

ROBERT MURRAY, general auctioneer and real estate; 15 years' experience. Residence, 726 West Front street. 8 15 1m

MRS. BONY — High-class dressmaking; French models; fine work remodelling; moderate prices. 12 Stone St., North Plainfield. 9 5 1m

CARPENTER jobbing done; prompt attention given to all orders. Robert Murray, 726 West Front St. 9 5 6

BABIES crochet sacques for sale; all prices; also ladies' knitted sweaters made to order. Mrs. Mayer, 54 Pearl street, North Plainfield. tf

P. H. LATOURETTE, auctioneer; sales promptly attended to; satisfaction guaranteed. 326 West Front street. 2 10 tf

PLAINFIELD Riding and Driving Club—Equipped with twenty well-trained saddle and harness horses for sale or to hire. Riding and driving lessons given in the ring or on the road. Horses boarded; broken to saddle and harness. Horses schooled for hunting and jumping. Lessons in jumping given in the new schooling grounds; special attention and safety guaranteed to ladies. Apply James Gethin, Plainfield Riding and Driving Club. 9 4 tf

FIRST CLASS places and first class help always on hand. Swedish Intelligence Office, 22 Somerset place. 8 22 tf

BEFORE selling your furniture see Latourette, 326 West Front St. tf

Lost and Found.

LOST—Gold dragon enameled society pin; return to Press office. 9 10 3

FOUND—Bundle of receipts, letters, contracts, etc.; owner can have them by paying for this advertisement. Call Daily Press Office. 9 10 3

WILL the person who took my umbrella from the Crescent Avenue church, Sunday, please return same to D. M. VanVliet, 59 Washington avenue? 9 9 2

Situations Wanted.

COACHMAN and useful man desires position in Netherwood section of Plainfield; highest personal reference. Address J. B., Daily Press. 9 10 2

POSITION wanted by young man with business experience and reference. Address German, care Press. 9 9 3

WOMAN wants washing and ironing at home. 206 Manson place. 9 9 3

COLORED woman wants laundry work by the day. 534 West Fourth St. 9 9 3

For Sale.

FOR SALE—Handsome cherry chiffonier, without glass, $6; cherry parlor table, $3; upholstered parlor chair, $3; large clothes hanger, $1.25. 316 West Sixth St. 9 10 tf

FOR SALE or exchange, 1906 six-cylinder Ford touring car with top, search light, gas tank, new tires, extra shoe and tube; practically good as new, $1,000; be quick, worth double; 1905 auto car runabout, top, search lights, gas tank, etc., fine shape, $325; 1905 Oldsmobile runabout, fine shape, $145. Thompson, 413 Park Ave. 9 10 5

FOR SALE—Cheap, milk route, 200 quarts, 7 and 8-cent trade, horse, wagon, bottle washer, everything complete to do business. Address N., Daily Press. 9 10 3

FOR SALE—Doctors complete driving outfit; horse, closed carriage, harness, sleigh and blankets. 514 Central Ave. 9 10 3

PIANO for sale; price $50. 722 West Seventh street; also fine roller desk. 9 9 3

ABOUT 100 maple trees, for fall planting. Apply 134 Westervelt avenue. 9 7 3

FOR SALE—Edison phonograph; 100 records. Apply evenings, 947 South Second street. 9 7 3

FOR SALE—3 lots on Lyman place, 25x150 each. Apply 30 Somerset place. 9 7 3

FOR SALE—Twelve-room house with garage, in one of the most desirable locations in Plainfield; five minutes' walk from station. Address C. M., care of Daily Press. 9 6 tf

BARGAINS in used automobiles; all makes; big inducements. 826 Richmond St. 9 4 1m

FOR SALE—Fine modern house, near Park avenue, 7 rooms, bath, reception hall, butler's pantry; steam heat. Address Reliable, Daily Press. 9 3 1m

FOR SALE—Desirable home, 63 Westervelt avenue, seven bed rooms; hot water heat. 8 31 1m

PURE bred White Leghorn Pullets and hens, 75 cents up. Washington Valley Poultry Farm, box 261, city. 8 27 1m

FOR SALE—Fine colonial house, 920 Park avenue, 10 rooms, hot water heat; all improvements; parquet floor on first story; lot 63x266 ft. J. T. Vail. 6 22 tf

OLD PAPERS for sale; put up in packages of 100 copies for 10c. Apply at this office. tf

MODERN house for sale, in best section of Washington Park; ten rooms, all improvements; $6,500. Elston M. French, 171 North avenue. 6 12 tf

FOR SALE, RENT OR EXCHANGE—Houses and lots in all parts of the city; also country homes and farms at bargain prices. C. H. Snyder, 221 Park avenue, room 4. 5 11 tf

Money to Loan.

TO LOAN on bond and mortgage, $3,000, also $3,500, on satisfactory risks. J. F. MacDonald, 149 North avenue. 1 31 tf

MONEY to loan at 5 per cent. on first mortgage. Mulford, opposite depot. tf

TO LOAN—Money on first mortgages at 5 per cent. V. W. Nash, Jr., 221 Park avenue. 6 22 tf

$4,000.00 TO LOAN on first bond and mortgage, on Plainfield property at five per cent. Charles L. Moffett, attorney, Woodhull & Martin building, East Front street. tf

MONEY to loan, five per cent. gilt edge real estate. J. T. Vail. 1 14 tf

TO LOAN—Money on good mortgages. George F. Brown, 94 Somerset street. tf

Real Estate Agents.

THOSE desiring to own a farm should consult one who has been selling farms for years, and he is yours truly, William Henry Rogers, 136 Park avenue, Plainfield; telephone 44. tf

TO get quick results, send list of property for sale or rent to Edmund Rushmore, 42 Broadway, New York city; 14 Sycamore avenue, Plainfield. 7 20 tf

REAL ESTATE FOR SALE—Houses and lots in all parts of the city; properties that I have picked up in trade that I can sell you for less than market prices; if you want to buy or have anything to sell come and see me. J. V. E. Vanderhoef, 39 Prospect place, North Plainfield. 11 20 tf

REAL ESTATE for sale, rent and exchange at bargain figures; insurance in strong companies at lowest rates; money to loan at five per cent. Thickstun & Emmons, 197 North avenue. 9 28 tf

For Exchange.

AUTOMOBILE, 1906 four passenger car wanted in exchange for free and clear building lots; desirable location. Address X. Y. Z., care Press. 6 11 tf

AMUSEMENTS.

PROCTOR'S Elizabeth
'PHONE 1038
SEATS RESERVED IN ADVANCE.
Daily Matinees 10 and 20c.
Patrice & Co., Millie Rialra, Trumbull Sextette, Weston & Young, Gaiety Comedy 4, McRea & Poole, Chas. and Nellie King, Harry Joison. Motion Pictures.
NIGHTS—15c. 25c. 35c. 50c. 75c

A. M. RUNYON & SON, UNDERTAKERS.
402 Park Avenue. Telephone No. 40.
Office open day and night.
Office of Hillside Cemetery.
New York Office—50 Great Jones Street.
Tel. call, 3345-Spring.
New York Embalmers License—1220.
New York Registered Licensed Undertaker No. 315.

T. A. MOORE.
UNDERTAKER AND EMBALMER.
Office—508 Watchung Ave. 'Phone 790
Residence—614 East 6th St. " 741-J
New York Office, 27 Great Jones St.
Telephone Call, 3249-Spring.
OFFICE OPEN DAY AND NIGHT.

Established 1872.
P. CASEY & SON.
UNDERTAKERS AND EMBALMERS.
Office 116 Park Av., Tel. 884-w. Res., 417 W. 3d St., Tel. 903-R. Office open day and night.
N. Y. office 16 E. 22d St. Tel. 2084 Gramercy

GEO. W. COLE.
UNDERTAKER & EMBALMER.
200 West Second St. Telephone 153.
OFFICE OPEN DAY AND NIGHT.

DIED.

JOHNSON—On Monday, September 9, 1907, Henry L. Johnson, of No. 20 Fifth avenue, New York.

Funeral services will be held at the residence of his niece, Mrs. W. A. Pinto, No. 731 West Eighth street, on Thursday, September 12, at 10:30 a. m. 9 10 2

CHANDLER—In this city, Sunday, September 8, 1907, John Chandler, in his 73d year.

Funeral services at his late residence, 508 Watchung avenue, Thursday, 2:30 p. m. Relatives and friends are respectfully invited without further notice. 9 10 2

MARTIN—At his home, 724 High street, Newark, N. J., on Monday, Sept. 9, 1907, Theodore F. Martin, in his 81st year.

Funeral service from his late home on Thursday, September 12, at 2:30 p. m. 9 10 2

COLLEGE EDUCATION EASY

Career in Institutions of Learning are Started With Little Capital.

SAYS PRESIDENT REED

Rev. Dr. George Edward Reed, a Self-made Man, Offers a Helping Hand to Ambitious Ones.

It is difficult to bring home to the average young man or woman of today, in a way that can be easily understood, the fact that a college education is within the easy grasp of any one who has a mind to lift himself or herself to a position where leadership among one's fellows may be rightfully acquired and consistently held.

Thousands of earnest young people yearn for the elevating and ennobling influence and associations which higher education brings, but in the path of many, the dimly defined dragon of ENORMOUS EXPENSE rears its monstrous bulk, at the first glimpse of

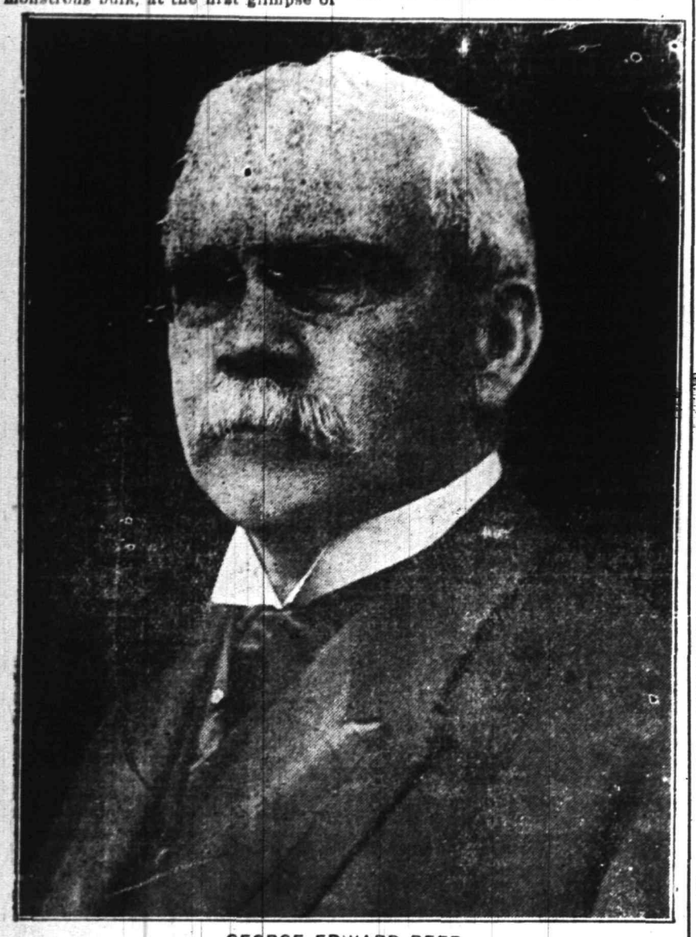

GEORGE EDWARD REED.

which, many a brave heart shudderingly slinks backward to the easy-going and unprofitable ways of ignorance, while a few daring souls advance to the observation hill of INVESTIGATION to find the horrible monster to be nothing more than a stuffed bug-a-boo, a sham, a stage-property, anything but an impassable obstacle, and smilingly proceed to the vantage points which a college education offers.

Investigation of the cost of a modern college education and the means by which the wherewithal might be secured, will open up a boundless field of possibilities for anyone who is inclined to state his case fully, and apply to the proper sources for information.

Concrete and contrasted illustrations, if pointed enough, bring many people to see the force of arguments of which they would otherwise be heedless, and we believe we state the truth, when we say that the total annual cost of a latter-day college education, including all items, such as board, room rent, light, heat, tuition, text books, laundry, athletics and incidental expenses, is not more in amount than the average cost of the four rubber tires on an automobile. Even in these days of high prices it is hard for a person to realize that all expenses at college for a year can be paid with a sum of money ranging from $225 to $275; but the fact remains that there are many ancient and honorable institutions of learning, with faculties of unquestioned distinction, that offer the choice of a classical or scientific education, with all that goes with them, for this paltry amount of money.

The colleges of the land have thousands upon thousands of students who make enough money at employment during the vacation months to see themselves comfortably through the scholastic terms, or who, with the assistance furnished by a good friend, or in many cases the college itself, finance their collegiate career successfully.

There are few colleges in the country that give such earnest and enthusiastic help and advice to prospective students as the ancient college of Dickinson, located at Carlisle, Pennsylvania. The president of Dickinson College, George Edward Reed, is a self-made man, of just the type to enthuse the youth without many resources, who feels that he would like to rise above the level of ignorance. President Reed is one of the few modern college presidents who attends in person to every inquiry made for information concerning the wonderful institution which he and many other brilliant men have spent a century and a quarter in upbuilding.

President Reed said the other day that he would like to have the privilege of a five-minute talk with every young man or woman who felt the yearning for something higher and better, and that he felt that in that short space of time with each, he could scare away enough false obstacles and supply enough soil for the growth of ambition to fill the colleges of the country.

Dickinson College, which will in 1908 celebrate the 125th anniversary of her foundation, and which ranks as eleventh in point of age among the colleges of the country, furnishes remarkable evidence to show that a college education is almost invariably followed by distinction of some kind. The alumni statistics of the college show that out of a total number of alumni, aggregating 4788, the graduates were 2460 and the non-graduate alumni, 2326.

The alumni records of the college show that the high hopes cherished by her illustrious founders have been realized many times over, as the following statistics showing the lines of activity into which her alumni have gone, would indicate:

PROFESSIONAL LIFE—Law, 968; ministry, 845; medicine, 361.

EDUCATORS—College presidents, 41; college professors, 125; superintendents of schools, 51; principals of seminaries and high schools, 230; teachers, lower grades, 534.

POLITICAL AND JUDICIAL—President United States, 1; chief justice United States, 1; governors and lieutenant governors of states, 9; cabinet officers, 9; United States senators, 10; foreign ministers, 7; members of congress, 50; state senators, 38; representatives, 121; federal, state, county and supreme court judges, 86; officers, army and navy, 245.

OTHER OCCUPATIONS—Editors and Journalists, 72; Financial and Mercantile Pursuits, 465; Engineers, 34; Farmers, 163.

Dickinson College has three distinct departments, namely, (1) The College of Liberal Arts, (2) The School of Law, and (3) Conway Hall, the gift of Andrew Carnegie, one of the best preparatory schools in the country, each under distinct faculties, composed of able and experienced instructors.

Thoroughness in work, high grade of scholarship, and attention to the personal development of the individual are, however, more emphasized at Dickinson than the enrolling of large numbers of students. This has been the policy of the past and will be the policy of the future.

During the 18 years of President Reed's administration, many new buildings have been erected and the numbers in attendance more than trebled, the enrollment in all departments last year being 522.

President Reed says that many of the students at Dickinson find ways to earn a part of their expense without serious interference with their college work.

A more appropriate environment could hardly be selected for a college than the old garrison town of Carlisle. Identified with the early history of the country as it has been, a nursery of high minded patriotism, and refined as it has been by the presence of some of the greatest minds of America, its classic shades form an appropriate setting for the venerable Dickinson. Carlisle is pre-eminently a city of churches, a city of parks, the greatest library town of the state, the home of refinement and culture, and according to the public prints, the greatest athletic community in the country.

President Reed, of Dickinson, earnestly feels that he can give help to any young men or women who wish to consider possibilities of college education for themselves and he will gladly take up their inquiries personally.

LOOKING THROUGH

our stock of Picture Frames and mouldings is a treat to those who admire things of beauty.

Frames for every style of picture are in this assortment. Frames for Photos, Photogravures, Engravings, Etchings, Water Colors, Pastels and Oils.

The price is one of their attractive features.

We make

PICTURE FRAMES TO ORDER

and frame pictures artistically.

PLAINFIELD ART STORE,
Y. M. C. A. Building.

Vail
JEWELER AND OPTICIAN

103 Park Ave.,
calls your attention to his
Rimless Glasses.
They Look Good and You See Good.

MARKETING
becomes a pleasure when you buy of W. W. Dunn, The Park Grocer. The superlative quality of our Groceries and Provisions, our generous methods and our prompt, efficient service and delivery system are trade-winners.
W. W. DUNN,
THE PARK GROCER
Duer Street and Lincoln Place

Go to the News Stand
at the Central Railroad Station for all the latest foreign and domestic Magazines and weekly periodicals. Numbers furnished on shortest notice.
Plainfield Daily Press
and all the New York and Philadelphia morning, evening and Sunday papers delivered to any part of the city. Under new management. Open Sundays.
F. M. WAGNER,
Formerly of Jersey City News Stand.

We have made arrangements for a larger supply of first class milk and are giving the family trade our special attention. If you are not satisfied with the milk or the services you are getting give us a trial.
Price 8 cents a quart.
Lindsay's Dairy,
965 West Front St.
TEL. 792-J.

Chas. L. Stanley,
159 East Front St., 'Phone 928
Headquarters for choice Cut Flowers and Potted Plants. Floral design work a specialty.
33,000 feet of glass. 1126 South Ave.

NOW OPEN.
Baths! Baths!
HOT AND COLD.
207 Park Avenue.
WM. CLAASSEN.

AZIENZA
cures pimples and all inflammation of the skin. Used by people of refinement. Medicinal and toilet—25 and 50 cents.
CREAM.

McCULLOUGH'S STEAM MILL,
21 Steiner place, North Plainfield, N. J.
R. H. McCULLOUGH, Prop.
Sash, Blinds, Doors, Mouldings, Scroll Sawing, Turning, etc.
Estimates cheerfully furnished.

STORAGE—Best equipped and oldest storage warehouse in city for storing Furniture, Pianos, etc. Special floor for TRUNKS. Terms reasonable. All work has prompt attention.
WRITE OR TELEPHONE 911-L.
"Orders left for moving vans."
C. M. NAGLE,
Front and Grove Sts., Plainfield, N. J.

GUSSOW BROS.
NEW YORK
Ladies' and Gents' Tailoring.
We do Cleaning, Pressing and Altering.
Satisfaction Guaranteed.
136 PARK AVE. JEFFERY B'LD'G

COAL DEALERS.

Difference In Coal.
All coals may look alike to some people, but compare our "Lehigh" Coal with the Coal you bought somewhere else and you will see a difference.
You will notice that our Coal Burns Brighter, Gives More Heat, and Lasts Longer than any other Coal you ever bought before.
Boice, Runyon & Co.,
Coal, Lumber and Masons' Materials.
Park Ave., opp. North Ave., Plainfield N. J.

The best time to order your winter supply of
COAL
is now. Do not forget that
NASH
is ready to supply you.
Telephones 357-W 833-J.
Evenings 371-W.
OFFICE—130 WATCHUNG AVENUE

TenEyck & Harris,
—DEALERS IN—
LEHIGH VALLEY COAL.
Office: Rowley's Drug Store, 218 West Front Street. Telephone 23-L

JOHN JOHNSTON
All the best grades of
COAL.
929 South Ave 'Phone 193

Coal I have on hand some very fine Hard and Medium Coal. All kept undersheds. Pea Coal. **Coal**
25 cents a ton reduction on cash orders.
L. A. RHEAUME,
146 East Fourth St. Telephone 440-W.
Yard, 674 South Second St. Telephone 231

GEORGE O. STEVENS
747 West Front St.

R. L. CLINE
(Successor to C. H. Rugg & Co.)
Best Quality Lehigh Coal
Yard and office 430 West Third St. Tel. 93.

JOS. HARRIGAN
OLD COMPANY'S LEHIGH COAL.
Tel. 497-L. 4th and Richmond Sts.

PAINTERS AND DECORATORS.

We call your attention to our fine display of
New Wall Papers.
We can't describe the patterns, but they are new, striking and effective, and with our large assortment we are sure to please.
Paints, Oils and Varnishes.
Woolston & Buckle,
145 North Avenue.

Summer is Over
Your vacation has refreshed you, now your house needs to be refreshed with a coat of paint. Consult
James C. Hansen,
Painter and Decorator.
Dealer in Wallpapers, Paints, Oils, Glasses, etc.
141 E. Front St.
Estimates Furnished.
Tel. 870-R

1907 Wall Papers.
IMPORTED & AMERICAN GOODS.
C. CONOVER & CO.
Decorators, Painters and Paperhangers. Window and Plate Glass.
115 Elmwood Pl. Tel. 226-J

W. S. CHEEVER
1326 Park Ave.
Painting and INTERIOR DECORATING. WALL PAPER of every description at the Lowest Prices.
'Phone No. 538-J.

J. W. VAN SICKLE
128 North Ave., Plainfield, N. J.
Fresh and Salted Meats.
Game in Season. Philadelphia Scrapple.
Orders called for and delivered promptly.
Telephone No. 468-J.

ESTABLISHED 1860 — INCORPORATED 1907
COWPERTHWAIT AND VAN HORN CO.
FURNITURE CARPETS BEDDING
STOVES AND REFRIGERATORS.

(A)

"73 Market" may be a small "main entrance" to Cowperthwait & Van Horn Co. but it leads to a store with an area of 115,000 sq. feet!

The Largest Furniture Store
With the Smallest "Front" In All the State!

It's *easy* to "generalize"—it's *not* so easy to give facts and figures! When we claim the *largest* store, we back it up with figures—and they *can't* lie!

EVERY INCH OF FOLLOWING "SPACES" GIVEN UP TO THE COWPERTHWAIT & VAN HORN BUSINESS:

	SQUARE FEET
Furniture Show Rooms and Stock Rooms: 73 Market Street, 15-29 Campbell Street, 84-92 Bank Street	40,977
CARPET SHOW ROOMS: 21-29 Campbell Street, 90-92 Bank Street	6,500
SHADE AND CURTAIN DEPT.: 21-23 Campbell Street	2,730
HOUSEFURNISHING DEPT.: 73 Market Street	3,405
SHIPPING DEPT. AND STABLES: 15-25 Campbell Street, 84-92 Bank Street, 91 Bank Street	14,228
CARPET CLEANING PLANT: 91 Bank Street	2,080
STORAGE WAREHOUSE: 600 Storage Rooms— 15-29 Campbell Street, 84-92 Bank Street	45,080
TOTAL Number of Square Feet:	115,000

WE ALSO HAVE THE EASIEST TERMS!

50c	a	Week,	$2.00	a	Month	on	$ 30	Worth
75c	a	Week,	$3.00	a	Month	on	$ 40	Worth
$1.00	a	Week,	$4.00	a	Month	on	$ 50	Worth
$1.25	a	Week,	$5.00	a	Month	on	$ 60	Worth
$1.50	a	Week,	$6.00	a	Month	on	$100	Worth

COWPERTHWAIT AND VAN HORN CO.
73 MARKET STREET NEWARK, N. J.

REMOVED
from 221 Park Avenue to 148 North Avenue, on the ground floor, where I am still offering property at a bargain. Step in as you are going by. If you will let me know what you want I can get it for you at the lowest possible price. I am still selling property on the slow payment plan.
M. F. GANO
'Phone 333-J.—Res., 969-J.

TURKISH BATHS!
TRY ONE
Ladies morning Gentlemen, afternoons.
Take trolley to Sanitarium.
Somerset Street

William H. Kirch
CARPENTER AND BUILDER
66 DUER STREET, N. PLAINFIELD
Estimates cheerfully given.
Jobbing promptly attended to. Tel. 402-J

ALEX. LUSARDI,
Foreign and Domestic Fruits, Choice Confectionery, Nuts, Cigars, etc.
211 W. Front St. Tel. 507-W.

Meat Market.
Choice Meats, Poultry, Fish and Oysters always on hand. Sugar cured Corned Beef. International Hams and Bacon.
F. Neidig, 94 Somerset St. Telephone 781

E. B. Maynard's
Tonsorial Parlors. Electrical Massage for face and hair. First-class work. Children's Hair Cutting a specialty.
Tel. No. 754-R.
141 NORTH AVENUE.

JOHN WIRTH
(Successor to Henry Liefke.)
Bakery and Confectionery.
201-203 West Front St. Tel. No. 723.
All orders delivered at short notice.

HOAGLAND'S CITY EXPRESS BAGGAGE
Trucks and Vans for Furniture and Local Trucking.
OFFICE 205 PARK AVE.
Tel. 833-W. Residence Tel. 648-L.

William H. Pope,
ELECTRICIAN.
All kinds of electrical work done at reasonable prices
116 NORTH AVENUE.

REAL ESTATE
Bought, Sold and Forg Rent.
J. SACHAR,
731 WEST THIRD STREET.

SMALLEY BROS.
147 North Ave.
BUTCHERS
Everything usually found in a first-class market.
Roasting and Broiling Chickens a Specialty.
Orders called for and delivered.
Telephone 83-A. 5 1 tf

J. C. POPE & CO.,
INSURANCE AGENTS,
110 E. Front St., Plainfield, N. J.

A. H. ENANDER,
Sanitary Plumbing, Gas Fitting, Steam and Hot Water Heating.
Contractor for Sewer Connections.
125 Watchung Av. Rear.

L. Moraller & Son,
Watchmakers and Jewelers.
Watches, Clocks and Jewelry Fine Watch and Clock Repairing a Specialty
219 Park Ave. Plainfield, N. J

JOHN WINZENREID,
Furniture and Freight Express.
Moving Vans and Storage.
611 Lee Place 'Phone 649-R.

PLAINFIELD WINDOW CLEANING CO.
Renovating—Offices, stores and private residences. Service day or night. Furniture, china and glassware packed for shipping.
WM. A. KLINE, 611 W. 3d St.

JOHN A. KOCH.
Dealer in
Meats, Poultry, Fish, Oysters, etc.
200 Watchung Ave.
Corner Second Street. Telephone 573-J
Orders Called For and Delivered

GUSTAVE HOFFMAN,
SEAFOOD.
Daily shipments at 329 West Front Street. Tel. 968.

TITUS H. LAURY
MASON AND BUILDER.
Office, 323 East Front Street.
Tile Setting, Mantel & Fron Work.
Telephone 464-L

DRUGGISTS.

GOING AWAY?
Take a supply of our Medicines with you. Also Toilet Articles, etc. You may not be able to get them satisfactorily where you are going. It is well to stock up and be sure.
C. M. NAGLE'S
PRESCRIPTION PHARMACY
'Phone 9114. Front and Grove Sts.

Complete Line of
REXALL
Goods at
MILLER'S PHARMACY
Park Ave. & 4th St. Tel. 381.

Hodge's Pharmacy.
Y. M. C. A. Building.
BELLE MEAD SWEETS.
Tel. 62.

HOTELS.

HOTEL WALDORF
EAST FRONT STREET
HENRY WINDHAM, Prop.
Gottfried Kruger's Extra Beer on draught. Imported Wines Liquors and Cigars. Hotel accommodations and private Dining-Room.

HOTEL KENSINGTON
(Licensed.)
J. H. STAATS Prop.
107-109-111 North Avenue
Everything New and Up-to-date
An inspection solicited.

HOTEL IROQUOIS
Commercial Headquarters
J. W. LEARY, Proprietor. Plainfield, N. J.
Pabst Milwaukee Beer on draft.
SUNDAY DINNERS SPECIAL FEATURE

REAL ESTATE

RENTALS — REAL ESTATE.
GEO. F. BROWN.
Insurance and Real Estate
Commissioner of Deeds—Rents
94 Somerset St. Phone 160.

Selected Stock
raised by the best stock growers in the country and purchased by us direct enable us to furnish
MEATS
of superior quality.
The Lamb, Beef, Veal and Pork that we offer is rich, tender and of fine flavor.
Our prices are not higher than other dealers, but we claim our meats are much better.
FRED. ENDRESS,
'Phone 690. 131-135 W. Front St.

N. FATOUROS
Dealer in
Fancy Fruits and Vegetables
Our specialties: California oranges, grape fruit, fancy apples, bananas, figs and dates, and a lot of other fancy goods.
All orders promptly attended to and delivered.
'Phone 887-R. 131-135 W. Front St.
ENDRESS' STAND.

HENRY WIERENGA
Residence 'Phone 517-J.
Furniture, Freight, Baggage Express and Rigger.
PIANO MOVING A SPECIALTY.
5 1 tf

Try a box of
DOBBINS' CIGARS.
Clear Havana Nickle Yara or any kind that you desire. Manufactured at 120 North avenue, opposite Kensington Hotel, Plainfield, N. J.

Kindling and Grate Wood.
Cedar Posts and Bean Poles. Prompt deliveries. Orders received at 69 Somerset St.
JOHN MOBUS,
P. O. Box 134

STATIONERY AND TOYS.
HARPER,
411 PARK AVENUE

H. J. HAROLD
Pianos Tuned and Regulated.
Tel. 440-R. Res. 142 E. 5th St.

BOB HAMPTON of PLACER

By RANDALL PARRISH AUTHOR OF "WHEN WILDERNESS WAS KING" "MY LADY OF THE NORTH" "HISTORIC ILLINOIS" ETC.

COPYRIGHT 1906 BY A.C. McCLURG & CO.

"Yes, I think so; he told me he owned a mine—the Golden Rule the name was; the very choice in words would seem to indicate his religious nature. You have the only church in Glencaid, I understand, and I wonder greatly he has never joined you. But perhaps he may be prejudiced against your denomination. There is so much narrowness in religion. But I left every prejudice east of the Missouri," she declared, laughingly, "every one, social and religious. I'm going to be a true westerner, from the top of my head to the toe of my shoe. Is Mr. McNeil in your church?"

The minister hesitated. "I really do not recall the name," he confessed at last, reluctantly. "I scarcely think I can have ever met the gentleman."

"Oh, you ought to; he is so intensely original, and his face is full of character. He reminds me of some old paladin of the Middle Ages. You would be interested in him at once. He is the foreman of the 'Bar V' ranch, somewhere near here."

"Do you mean Billy McNeil, over on Sinsiniwa creek?" broke in Herndon.

"I think quite likely, uncle; wouldn't he make a splendid addition to Mr. Wynkoop's church?"

Herndon choked, his entire body shaking with ill-suppressed enjoyment. "I should imagine yes," he admitted finally. "Billy McNeil—oh, Lord! There's certainly a fine opening for you to do some missionary work, Phoebe."

"Well, and I'm going to," announced the young lady, firmly. "I guess I can read men's characters, and I know all Mr. McNeil needs is to have some one show an interest in him. Have you a large church, Mr. Wynkoop?"

"Not large if judged from an eastern standpoint," he confessed, with some regret. "Our present membership is composed of eight women and three men, but the congregational attendance is quite good, and constantly increasing."

"Only eight women and three men!" breathlessly. "And you have been laboring upon this field for five years! How could it be so small?"

Wynkoop pushed back his chair, anxious to redeem himself in the estimation of this fair stranger.

"Miss Spencer," he explained, "my parish comprises this entire mining region, and I am upon horseback among the foothills and up in the ranges for fully a third of my time. The spirit of the mining population, as well as of the cattlemen, while not actually hostile, is one of indifference to religious thought. For three long years I worked here without even a church organization or a building; and apparently without the faintest encouragement. Now that we have a nucleus gathered, a comfortable building erected and paid for, with an increasing congregation, I begin to feel that those seemingly barren five years were not without spiritual value."

She quickly extended her hands. "Oh, it is so heroic, so self-sacrificing! I am going to help you, Mr. Wynkoop, in every way I possible can—I shall certainly speak to both Mr. Moffat and Mr. McNeil the very first opportunity. I feel almost sure that they will join."

The unavoidable exigencies of a choir practice compelled Mr. Wynkoop to retire early, nor was it yet late when the family circle also dissolved, and the two girls were themselves alone.

The light was finally extinguished; the silvery moonlight streamed across the foot of the bed; and the regular breathing of the girls evidenced slumber.

CHAPTER XII.
Under Orders.

It was no pleasant assignment to duty which greeted First Lieut. Donald Brant, commanding Troop N, Seventh cavalry, when that regiment came once more within the environs of civilization, from its summer exercises in the field. Bethune had developed into a somewhat important post, socially as well as from a strictly military standpoint, and numerous, indeed, were the attractions offered there to any young officer whose duty called him to serve the colors on those bleak Dakota prairies. Brant frowned at the innocent words, reading them over again with gloomy eyes and an exclamation of unmitigated disgust, yet there was no escaping their plain meaning. Trouble was undoubtedly brewing among the Sioux, trouble in which the Cheyennes, and probably others also, were becoming involved Every soldier patroling that long northern border recognized the approach of some dire development, some early coup of savagery.

Brant was not blind to all this, nor to the necessity of having in readiness selected bodies of seasoned troops, yet it was not in soldier nature to refrain from grumbling when the earliest detail chanced to fall to him. But orders were orders in that country; and although he crushed the innocent paper passionately beneath his heel, five hours later he was in saddle, riding steadily westward, his depleted troop of horsemen clattering at his heels.

"You Must Be an Odd Sort of a Girl," He Commented, Soberly.

Up the valley of the Bear Water, slightly above Glencaid,—far enough beyond the saloon radius to protect his men from possible corruption, yet within easy reach of the military telegraph,—they made camp in the early morning upon a wooded terrace overlooking the stage road, and settled quietly down as one of those numerous posts with which the army chiefs sought to hem in the dissatisfied redmen, and learn early the extent of their hostile plans.

Brant was now in a humor considerably happier than when he first rode forth from Bethune. He watched the men of his troop while with quip and song they made comfortable camp, and then strolled slowly up the valley, his own affairs soon completely forgotten in the beauty of near-by hills beneath the golden glory of the morning sun. Once he paused and looked back upon ugly Glencaid, dingy and forlorn even at that distance; then he crossed the narrow stream by means of a convenient log, and clambered up the somewhat steep bank. A heavy fringe of low bushes clung close along the edge of the summit, but a plainly defined path led among their intricacies. He pressed his way through, coming into a glade where sunshine flickered through the overarching branches of great trees, and the grass was green and short, like that of a well-kept lawn.

As Brant emerged from the underbrush he suddenly beheld a fair vision of young womanhood resting on the grassy bank just before him. She was partially reclining, as if startled by his unannounced approach, her face turned toward him, one hand grasping an open book, the other shading her eyes from the glare of the sun. Something in the graceful poise, the piquant, uplifted face, the dark gloss of heavy hair, and the unfrightened gaze held him speechless until the picture had been impressed forever upon his memory. He beheld a girl on the verge of womanhood, fair of skin, the red glow of health flushing her cheeks, the lips parted in surprise, the sleeve fallen back from one white, rounded arm, the eyes honest, sincere, mysterious. She recognized him with a glance, and her lips closed as she remembered how and when they had met before. But there was no answering recollection within his eyes, only admiration—nothing clung about this Naida to remind him of a neglected waif of the garrison. She read all this in his face, and the lines about her mouth changed quickly into a slightly quizzical smile, her eyes brightening.

"You should at least have knocked, sir," she ventured, sitting up on the grassy bank, the better to confront him, "before intruding thus uninvited."

He lifted his somewhat dingy scouting hat and bowed humbly.

"I perceived no door giving warning that I approached such presence, and the first shock of surprise was perhaps as great to me as to you. Yet, now that I have blundered thus far, I beseech that I be permitted to venture upon yet another step."

She sat looking at him, a trim, soldierly figure, his face young and pleasant to gaze upon, and her dark eyes sensibly softened.

"What step?"

"To tarry for a moment beside the divinity of this wilderness."

She laughed with open frankness, her white teeth sparkling behind the red, parted lips.

"Perhaps you may, if you will first consent to be sensible," she said, with returning gravity; "and I reserve the right to turn you away whenever you begin to talk or act foolish. If you accept these conditions, you may sit down."

He seated himself upon the soft grass ledge, retaining the hat in his hands. "You must be an odd sort of a girl," he commented, soberly, "not to welcome an honest expression of admiration."

"Oh, was that it? Then I duly bow my acknowledgment. I took your words for one of those silly compliments by which men believe they honor women. I am not a baby, nor am I seeking amusement."

He glanced curiously at her book. "And yet you condescend to read love stories," he said, smiling. "I expected to discover a treatise on philosophy."

"I read whatever I chance to get my hands on, here in Glencaid," she retorted, "just as I converse with whoever comes along. I am hopeful of some day discovering a rare gem hidden in the midst of the trash. I am yet young."

"You are indeed young," he said, quietly, "and with some of life's lessons still to learn. One is that frankness is not necessarily flippancy, nor honesty harshness. However, if you will offer me a topic worthy the occasion, in either philosophy, science, or literature, I will endeavor to feed your mind."

She uplifted her innocent eyes demurely to his face. "You are so kind. I am deeply interested just now in the Japanese conception of the transmigration of souls."

"How extremely fortunate! It chances to be my favorite theme, but my mental processes are peculiar, and you must permit me to work up toward it somewhat gradually. For instance, as a question leading that way, how, in the incarnation of this world, do you manage to exist in such a hole of a place?—that is, provided you really reside here."

"Why, I consider this a most delightful nook."

"My reference was to Glencaid."

"Oh! Why, I live from within, not without. Mind and heart, not environment, make life, and my time is occupied most congenially. I am being faithfully nutured on the Presbyterian catechism, and also trained in the graces of earthly society These alternate, thus preparing me for whatever may happen in this world or the next."

His face pictured bewilderment, but also a determination to persevere. "An interesting combination, I admit. But from your appearance this cannot always have been your home?"

"Oh, thank you. I believe not always; but I wonder at your being able to discern my superiority to these surroundings. And do you know your questioning is becoming quite personal? Does that yield me an equal privilege?"

He bowed, perhaps relieved at thus permitting her to assume the initiative, and rested lazily back upon the grass, his eyes intently studying her face.

"I suppose from your clothes you must be a soldier. What is that figure 7 on your hat for?"

"The number of my regiment, the Seventh cavalry."

Her glance was a bit disdainful as she coolly surveyed him from head to foot. "I should imagine that a strong, capable appearing fellow like you might do much better than that. There is so much work in the world worth doing, and so much better pay."

"What do you mean? Isn't a soldier's life a worthy one?"

"Oh, yes, of course, in a way. We have to have soldiers, I suppose; but if I were a man I'd hate to waste all my life tramping around at $16 a month."

He smothered what sounded like a rough ejaculation, gazing into her demure eyes as if he strongly suspected a joke hid in their depths. "Do—do you mistake me for an enlisted man?"

"Oh, I didn't know; you said you were a soldier, and that's what I always heard they got. I am so glad if they give you more. I was only going to say that I believed I could get you a good place in McCarthy's store if you wanted it. He pays $65 and his clerk has just left."

Brant stared at her with open mouth, totally unable for the moment to decide whether or not that innocent, sympathetic face masked mischief. Before he succeeded in regaining confidence and speech, she had risen to her feet, holding back her skirt with one hand.

"Really, I must go," she announced calmly, drawing back toward the slight opening between the bushes. "No doubt you have done fully as well as you could, considering your position in life; but this has proved another disappointment. You have fallen, far, very far, below my ideal. Good-by."

He sprang instantly erect, his cheeks flushed. "Please don't go without a further word. We seem predestined to misunderstand. I am even willing to confess myself a fool in the hope of some time being able to convince you otherwise. You have not even told me that you live here; nor do I know your name."

She shook her head positively, repressed merriment darkening her eyes and wrinkling the corners of her mouth. "It would be highly improper to introduce myself to a stranger—we Presbyterians never do that."

"But do you feel no curiosity as to who I may be?"

"Why, not in the least; the thought is ridiculous. How very conceited you must be to imagine such a thing!"

He was not a man easily daunted, nor did he recall any previous embarrassment in the presence of a young woman. But now he confronted something utterly unique; those quiet eyes seemed to look straight through him. His voice faltered sadly, yet succeeded in asking: "Are we, then, never to meet again? Am I to understand this to be your wish?"

She laughed. "Really, sir, I am not aware that I have the slightest desire in the matter. I have given it no thought, but I presume the possibility of our meeting again depends largely upon yourself, and the sort of society you keep. Surely you cannot expect that I would seek such an opportunity?"

He bowed humbly. "You mistake my purpose. I merely meant to ask if there was not some possibility of our again coming together socially—in the presence of mutual friends."

"Oh, I scarcely think so; I do not remember ever having met any soldiers at the social functions here—excepting officers. We are extremely exclusive in Glencaid," she dropped him a mocking courtesy, "and I have always moved in the most exclusive set."

Piqued by her tantalizing manner, he asked, "What particular social functions are about to occur that may possibly open a passage into your guarded presence?"

She seemed immersed in thought, her face turned partially aside. "Unfortunately, I have not my list of engagements here," and she glanced about at him shyly. "I can recall only one at present, and I am not even certain—that is, I do not promise—to attend that. However, I may do so. The Miners' Bachelor club gives a reception and ball to-morrow evening in honor of the new schoolmistress."

"What is her name?" with responsive eagerness.

She hesitated, as if doubtful of the strict propriety of mentioning it to a stranger.

"Miss Phoebe Spencer," she said, her eyes cast demurely down.

"Ah!" he exclaimed, in open triumph; "and have I, then, at last made fair capture of your secret? You are Miss Phoebe Spencer."

She drew back still farther within the recesses of the bushes, at his single victorious step forward.

"I? Why certainly not. I am merely Miss Spencer's 'star' pupil, so you may easily judge something of what her superior attainments must necessarily be. But I am really going now, and I sincerely trust you will be able to secure a ticket for to-morrow night; for if you once meet this Miss Spencer you will never yield another single thought to me. Mr—Mr —" her eyes dancing with laughter—"First Lieut. Donald Brant."

CHAPTER XIII.
Silent Murphy.

Brant sprang forward, all doubt regarding this young woman instantly dissipated by those final words of mischievous mockery. She had been playing with him as unconcernedly as if he were a mere toy sent for her amusement and his pride was stung.

But pursuit proved useless. Like a phantom she had slipped away amid the underbrush, leaving him to flounder blindly in the labyrinth. His incautious foot slipped along the steep edge of the shelving bank, and he went down, half stumbling, half sliding, until he came to a sudden pause on the brink of the little stream. The chase was ended, and he sat up, confused for the moment, and half questioning the evidence of his own eyes.

A small tent, dirty and patched, stood with its back against the slope

"It's—None of—Your Damn—Business. I'm—Not Under—Your Orders."

of earth down which he had plunged. Its flap flung aside revealed within a pile of disarranged blankets, together with some scattered articles of wearing apparel, while just before the opening, his back pressed against the supporting pole, an inverted pipe between his yellow, irregular teeth, sat a hideous looking man. He was a withered, dried-up fellow, whose age was not to be guessed, having a skin as yellow as parchment, drawn in tight to the bones like that of a mummy, his eyes deep sunken like wells, and his head totally devoid of hair, although about his lean throat there was a copious fringe of iron-gray beard, untrimmed and scraggy. Down the entire side of one cheek ran a livid scar, while his nose was turned awry.

He sat staring at the newcomer, unwinking, his facial expression devoid of interest, but his fingers opening and closing in apparent nervousness. Twice his lips opened, but nothing except a peculiar gurgle sound issued from the throat, and Brant, who by this time had attained his feet and his self-possession, ventured to address him.

"Nice quiet spot for a camp," he remarked, pleasantly, "but a bad place for a tumble."

The sunken eyes expressed nothing, but the throat gurgled again painfully and finally the parted lips dropped a detached word or two. "Blame—pretty girl—that."

The lieutenant wondered how much of their conversation this old mummy had overheard, but he hesitated to question him. One inquiry, however, sprang to his surprised lips. "Do you know her?"

"Damn sight—better—than any one around here—know her—real name."

Brant stared incredulously. "Do you mean to insinuate that that young woman is living in this community under an assumed one? Why, she is scarcely more than a child! What do you mean, man?"

(CONTINUED.)

New Jersey Central

Passenger Stations in New York—West 23d St., N. R., Foot Liberty St., N. R.

In Effect June 23, 1907.

For New York—2.17, 3.37, 5.36, 6.02, 6.29, 6.57, 7.05, 7.25, 7.28, 7.45, 7.47, 7.55, 8.00, 8.11, 8.30, 8.36, 8.44, 9.29, 9.59, 10.28, 10.55 a. m., 12.00, 12.19, 12.42, 1.09, 1.27, 2.31, 2.44, 3.09, 3.42, 3.50, 4.02, 4.45, 5.53, 6.29, 6.48, 7.09, 7.37, 8.27, 9.27, 9.31, 10.17, 11.28 p. m. Sunday—2.17, 3.37, 4.47, 7.23, 7.58, 8.52, 9.34, 9.45, 10.18, 10.32 a. m., 12.40, 1.09, 1.45, 2.41, 3.09, 3.30, 4.29, 5.32, 5.41, 6.35, 6.48, 8.13, 8.27, 8.35, 9.42, 10.28, 10.41 p. m.

For Newark—5.36, 6.29, 6.57, 7.05, 7.25, 7.28, 7.47, 8.11, 8.36, 8.44, 9.29, 9.59, 10.55 a. m., 12.42, 1.09, 1.27, 2.31, 2.44, 3.09, 3.42, 3.50, 4.07, 4.45, 5.53, 6.29, 7.09, 7.37, 8.27, 9.31 p. m. Sunday—7.23, 8.52, 9.34, 10.18, 10.32 a. m., 12.40, 1.09, 1.45, 2.41, 3.09, 3.30, 4.29, 5.32, 5.41, 6.48, 8.13, 8.35, 9.42, 10.28 p. m.

For Somerville—5.19, 7.11, 8.21, 9.17, 9.55, 11.00 a. m., 1.01, (1.41 Saturday only), 2.02, 2.08, 3.49, 4.32, 5.04, 5.23, 5.57 except Saturdays, 6.04, 6.19, 6.37, 7.12, 7.29, 8.08, 9.37, 10.23, 11.26 p. m., 12.59 (except Mondays) night. Sunday—5.45, 8.43, 9.16, 11.06 a. m., 1.05, 2.03, 3.40, 5.37, 6.30, 7.05, 8.30, 10.15, 11.04 p. m.

For Bethlehem, Allentown and Mauch Chunk—5.25, 9.55 a. m., 2.08, 5.28, 5.47 p. m. Sundays—5.45 a. m., 2.03, 5.47, 7.05 p. m.

For Wilkesbarre and Scranton—9.55 a. m., 2.08, 5.47 p. m. Sundays—5.45 a. m. 5.47 p. m.

For Long Branch and Asbury Park, etc.—3.37, 8.11, 10.55 a. m., (12.42 Saturdays only), 1.27, 3.50, 4.02, 4.45, 6.29, 11.28 p. m. Sundays—8.52, 9.45 a. m., 3.30, 8.13 p. m.

For Lakewood and Atlantic City—3.37, 9.29 a. m., (12.42 Atlantic City Express Saturdays only), 1.27, 2.44 p. m. Sundays—9.45 a m., 1.45 p. m.

For Philadelphia—7.13, 7.39, 8.45, 9.12, 10.43 a. m., 12.13, 12.42, 1.39, 2.13, 2.45, 6.13, 6.44, 8.50, 9.46 p. m., 1.17 night. Sunday—8.45, 9.53, 10.39, 10.43, 11.42 a. m., 12.42, 1.44, 2.45, 3.42, 4.55, 5.39, 6.44, 8.50, 9.46 p. m., 11.25, 1.17 night.

For Reading and Harrisburg—5.25, 9.55 a m., 2.08, (5.47 through train). Sundays 2.03, 5.47 p. m.

For Pottsville, Sunbury and Williamsport 5.25, 9.55 a. m., 2.08 p. m. Sundays—2.03 p. m.

For Baltimore and Washington—8.45, 10.43 a. m., 12.42, 2.45, 6.44 p. m. Sundays—8.45, 10.43 a. m., 12.42, 2.45, 3.42, 6.44 p. m.

*Change cars at Bound Brook.

W. G. BESLER, Vice Pres. & Gen. Mgr. W. C. HOPE, Gen. Pass. Agt.

Lehigh Valley Railroad

Time table in Effect Nov. 18th, 1906.

LEAVE SOUTH PLAINFIELD, N. J.

7.55 ... daily (except Sunday) local to Mauch Chunk.

8.42 a. m. daily, express to Easton, Wilkesbarre, Rochester, Buffalo, and principal intermediate stations.

10.46 a. m. daily for Easton, Wilkesbarre, Ithaca, Buffalo and Chicago.

1.52 p. m. daily, local for Easton, Mauch Chunk, Hazleton, Pottsville and Shenandoah.

4.58 p. m. daily (except Sunday) "Wilkesbarre and Scranton Express" Solid vestibule train to Wilkesbarre through Parlor Car via D. & H. R. R. to Scranton and Carbondale.

6.40 p. m. daily, solid vestibule train to Buffalo, Toronto and Chicago and principal intermediate stations except Rochester.

6.23 p. m. daily (except Sunday) local to Easton.

FRANK ROWLEY, City Ticket Agent, 218 West Front Street, Plainfield, N. J. Telephone 112.

Arrival and Departure of Mails.

PLAINFIELD POSTOFFICE.

Office opens 7 a. m., closes 7 p. m. On Saturdays close half hour later.

NEW YORK MAIL.

Arrive—7:00, 8:40, 11:30 a. m., 2:30, 5:00 5:30, 9 p. m., 12 midnight.
Close—7:30, 9:30 a. m., 1:00, 2:20, 6:00 5:30 p. m.

SOMERVILLE AND EASTON

Arrive—8:40 a. m., 1:30, 3:15 and 7 p. m
Close—7:30 a. m., 1:45 and 4:30 p. m.

PHILADELPHIA—Direct.

Arrive—7:30, 8:40 and 11:30 a. m., 2:30 7:00 p. m.
Close—7:15, 7:30, 9:30 a. m., 12:35, 2:20 6:00, 7:15 p. m.

THROUGH FAST MAIL FOR EAST

Close—1:00 and 7:15 p. m.

THROUGH FAST MAIL FOR WEST AND SOUTH.

Close—12:35, 6:00, 7:15 p. m.

PENNSYLVANIA, West of Easton.

Close—12:35 p. m.

ELIZABETH—Direct.

Arrive—8:40 a. m., 2:30, 5:30 p. m.
Close—7:30 a. m., 2:20, 6:00 p. m.

NEWARK—Direct.

Arrive—8:40 a. m., 2:30, 5:30 p. m., 12 midnight.
Close—7:30, 9:30 a. m., 1:00, 2:20 and 6:00

WATCHUNG, WARRENVILLE.

Arrive—12:30 p. m.
Close—9:00 a. m.

WATCHUNG.

Close—5:30 p. m.
Arrive—6:45 p. m.

SUNDAY MAILS.

Office open from 9:30 to 10:30 a. m.
Mail closes at 6:15 p. m.

E. H. BIRD, P. M.

Advertisements
—FOR—
New York Herald,
World, Times, Sun, Journal, Telegram, American, Brooklyn Eagle
—and—
Newark Evening News
Received at
The Daily Press
AT REGULAR OFFICE RATES.

YOU WILL NEVER BUY A HOME WITH MONEY PAID FOR RENT IN THE PAST.
START NOW TO
OWN A HOME
of your home by taking out shares in
THE CENTRAL
BUILDING AND LOAN ASSOCIATION
OF PLAINFIELD.
J. F. MacDonald, Sec'y.
Smalley Building, 149 North Ave.

Cleaning, Pressing and Dyeing.
Monthly Contracts.
Pressing called for and delivered.
EVENING DRESSES A SPECIALTY.
Ladies' Waists Cleaned, 25 cents upwards
Gents' Suits Cleaned $1.50
We do our own work at
M. A. Brown's, 218 West Second St.

Anyone Who Reads
knows whether or not they
Are Straining Their Eyes.
Stop long enough to consider the consequences.
Then have your eyes examined.
Do It Today. It Will Pay.
The first pair of glasses you wear should not be selected at haphazzard, but should be devised by an experienced oculist after thorough examination of your eyes.
Consult HOLT'S
Their Optical Department is second to none in New Jersey.
Broad St., corner Academy St., Newark, N. J.

J. HIMMELFARB,
Ladies' Tailoring and Dressmaking. Altering and Remodelling neatly done.
Habits a specialty.
Perfect fit guaranteed.
Fall Models Soon Ready.
311 New St., near Truell Court.
Tel. 903-J.

Mrs. John Brown,
Successor to John Burke and Jones & Co.
Cesspools and Vaults Cleaned from $3.00 upwards
Satisfaction Guaranteed
Don't give your order until you consult me
Estimates Cheerfully Given
Leave orders at J. T. Vail's, North Avenue Plainfield N. J. Postoffice Box 718
FRANK BURKE Manager

NEW PERFECTION Wick Blue Flame Oil Cook-Stove
Ideal for Summer cooking. Cuts fuel expense in two. Saves labor. Gives clean, quick results. Three sizes. Fully warranted.
STANDARD OIL CO.
(Incorporated)

EDUCATIONAL.

The Hartridge School
Will be re-opened
Tuesday, October, 1st,
ELEMENTARY DEPARTMENT AND KINDERGARTEN
(for girls and boys).
303 East Seventh Street.
ACADEMIC DEPARTMENT
(for girls only).
107 and 109 West Seventh Street.
Pupils in each grade limited.
Application may be made to the Principal,
MISS EMELYN B. HARTRIDGE.
9 3 1m 107 West Seventh St.

Mr. Leal's School for Boys
WILL RE-OPEN ON
Tuesday, September 17th
College preparation.
Circular on application.
JOHN LEAL, Principal.

MAY VINCENT WHITNEY
will resume instruction in
PIANOFORTE PLAYING
(Preparing for Public Performance).
MONDAY, SEPT. TWENTY-THIRD, at her Studios in the Babcock Building, Plainfield, N. J.
Residence 828 First Place. Tel. 275-R
The Newark Studio will open Oct. 5th. 9 9 1m.

NEW YORK LAW SCHOOL 35 Nassau St., New York City. "Dwight Method" of Instruction.
Students may take DAY SCHOOL or EVENING SCHOOL. LL.B. in two years; LL.M in three years. High standards. Prepares for bar of all states. Send for Catalogue
8 12m eod GEORGE CHASE, Dean.

Plainfield Business College
WOODHULL & MARTIN BUILDING.
SCHOOL OF ENGLISH.
Fall term begins Sept. 3rd.
Investigate this school—it pays. 1½ hours devoted to English every day. Day and Evening sessions all the year.
Capacity 400 students.
A. S. HERR, Prin. and Prop.

Geo. C. M. Smith
MUSICAL INSTRUCTOR.
Violin, Piano and Harmony.
4½ Years in Europe.
Home Studio, 51 Craig Place. Tel. 740-J

Plainfield Seminary.
123 WEST SEVENTH ST., Will Re-open
Thursday, September 19.
Primary, Academic and College Preparatory Departments. Fortieth Year.
MISS KENYON, MISS ARNOLD, Principals.
7 2m

SHEET MUSIC SALE
5 and 10c per Copy
CHAS. M. SUHR, 144 E. 4th St.

Here's a Natural Strength-Giver
You'll find the beneficial effects of this tonic are permanent—because it helps you to build up your body and become strong and healthy in a natural way. The effects of other tonics are only temporary because they supply a false stimulation to the system. As soon as you stop taking them, you remove this stimulus, and the feeling of exhaustion returns.
DR. D. JAYNE'S TONIC VERMIFUGE
brings lasting health and strength, because it helps your body to do its own building up—through the stomach. It puts your digestive organs in perfect condition, and enables you to get every bit of nourishment and strength out of the food you eat.
It is also an excellent child's medicine and a safe Worm Cure.
Sold by all druggists.
Two sizes, 50c. and 35c.
Jayne's Expectorant—An invaluable medicine for Coughs, Bronchitis, Croup, Whooping Cough, Pleurisy and Asthma

AMENDMENTS PROPOSED TO THE CONSTITUTION OF THE STATE OF NEW JERSEY BY THE LEGISLATURE OF 1907.

SENATE CONCURRENT RESOLUTION, NO. 1.

BE IT RESOLVED (the House of Assembly concurring), That the following amendment to the constitution of this State be and the same is hereby proposed, and when the same shall be agreed to by a majority of the members elected to the Senate and House of Assembly, the said amendment shall be entered on their journals, with the yeas and nays thereon, and referred to the Legislature next to be chosen, and published for three months prior to the first Tuesday after the first Monday of November next in at least one newspaper of each county, to be designated by the President of the Senate, the Speaker of the House of Assembly and the Secretary of State:

Strike out the proviso in section three of article four, and insert in place thereof the following:

The Legislature shall, in the year one thousand nine hundred and nine, and at its first session after each United States decennial census thereafter, and not oftener, divide and arrange the counties of this State into districts for the election therein of members of the General Assembly. Each assembly district so constituted shall contain, as nearly as practicable, an equal number of inhabitants, and shall consist of convenient and contiguous territory, in a compact form; provided, that each county shall, at all times, be entitled to at least one member, and the whole number of members to be chosen shall never exceed sixty.

The Court of Errors and Appeals is hereby invested with exclusive original jurisdiction and with full power under such procedure as it may by rules prescribe to review any division and arrangement made by the Legislature into assembly districts of the counties of this State, for the purpose of determining whether such arrangement and division or any part thereof is in accordance or in conflict with this section, and if in conflict herewith, to adjudge the same, or such part thereof as may be in conflict herewith, null and void. In case said court shall determine such arrangement and division, or any part thereof, to be null and void, the Legislature shall proceed to make a new arrangement and division, entire or partial, as the action of the court may require.

7 30 14 oaw tu

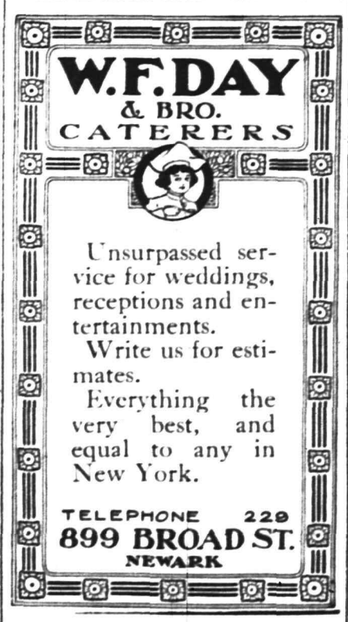

W. F. DAY & BRO. CATERERS

Unsurpassed service for weddings, receptions and entertainments.
Write us for estimates.
Everything the very best, and equal to any in New York.
TELEPHONE 229
899 BROAD ST.
NEWARK

60 YEARS' EXPERIENCE
PATENTS
TRADE MARKS DESIGNS COPYRIGHTS &C.
Anyone sending a sketch and description may quickly ascertain our opinion free whether an invention is probably patentable. Communications strictly confidential. HANDBOOK on Patents sent free. Oldest agency for securing patents. Patents taken through Munn & Co. receive special notice, without charge, in the
Scientific American.
A handsomely illustrated weekly. Largest circulation of any scientific journal. Terms, $3 a year; four months, $1. Sold by all newsdealers.
MUNN & Co. 361 Broadway, New York
Branch Office, 625 F St., Washington, D. C.

USE PRESS WANT ADS

Of the Million Industrial Claims

Paid by

The Prudential

It Took Fifteen Years to Pay the First 100,000 Claims.
It Took Twelve Months to Pay the Tenth 100,000 Claims.

Demonstrating

INCREASED POPULARITY.

INCREASED LIFE INSURANCE FOR THE MASSES.

A bank account in town even though it is used only for the payment of local bills will speedily justify its existence.
This company pays 3 per cent. interest on accounts of $200. or more subject to check.

THE PLAINFIELD TRUST COMPANY

Deposits $2,250,000.

THE ADVANTAGES
of an account in this bank
ARE VERY NUMEROUS.
Why Not Avail Yourself of Them?

CITY NATIONAL BANK.

3 Per Cent. Interest Paid On Satisfactory Daily Balances.

Baseball and General Sports

DIAMOND DUST.

The team that represented Scotch Plains on Crescent Oval Saturday in the game against Clinton Avenue, will probably be the same next season. Manager Frentz hopes to have Johnson, of Garwood, as a regular pitcher and other positions are well filled.

Another surprise was the defeat of the Y. M. C. A. team by the Laurels, of Bound Brook. This contest was played in an hour and a quarter, a remarkably short time. Harney had the best end of the pitching and the association boys failed to bunch their hits.

The West Ends, of Somerville, got desperate on Saturday and engaged Egner and Justice, of Trenton, to do their battery work against High Bridge. It has been so long since the team has won an important game that the fans decided to go the limit and change the luck.

Conover pitched a strong game for the association team again the Laurels, and should have won his game. He allowed his opponents but four hits.

The Philadelphia Athletics look like the winners of the American League pennant this year. Under the guidance of Manager Mack every member of the team is working his head off to win every game. The pitching staff was never in better condition and every one of the twirlers is doing exceptional work.

The Highlanders will play the Potter A. C. on Hope Common Saturday afternoon.

The West Ends will meet the Harrison A. C. on the Cricket Field, Saturday afternoon.

Plainfield A. C. Defeated.

The St. Mary's defeated the Plainfield A. C. on Hope Common Saturday afternoon by the score of 13 to 12. Heavy hitting by both teams kept the result in doubt until the last inning.

GOLF.

Will Sherwood, who is at present ill with typhoid fever, will be unable to defend his title as champion of the Western Professional Golfers' Association in the coming tournament to be held over the links of the Normandie Park Golf Club, of St. Louis. In the tournament a year ago Sherwood defeated Fred McLeod in the final round.

On that occasion the innovation of running off the affair at match play was tried. This style, however, has been abandoned, as the "pros" voted to return to the regulation seventy-two holes of medal play. Sherwood's success last year created quite a stir because of his being a home bred.

One of the favorites in the coming tournament will be Will Anderson, who, two seasons ago, left the Apawamis club to accept the position of professional of the Onwentsia club at a higher salary. Anderson, by the way, after a year of experimenting, has gone back to the rubber cored ball, and the friends of the former national open champion declare that he is playing better in consequence. Stewart Gardner, the former Garden City "pro," now identified with the Exmore country Club, is doing well and playing at the top of his game.

Dave Robertson and Fred Brand, the Pittsburg professionals, are also going well these days. In a recent four-ball match at the Allegheny Country Club these two defeated Peter Robertson and Jack Jolly. The feature of the match was the making of the first nine holes in 31 by Dave Robertson, breaking the old nine-hole record by three strokes.

Robert H. Cunningham, Jr., has broken the record for the North Jersey Country Club links. In a recent round with A. P. Gray, Jr., the former went out in 34 and home in 37 for a 71, which is three strokes better than par. On his card were five 5s, but all save one were taken at holes of 450 yards or more in length. The exception was at the 250-yard twelfth, but, on the other hand, he made no fewer than six 3s.

Well known professionals have been engaged for a football match at the Hackensack Golf Club on Tuesday, September 17. They are Aleo Smith, of Nassau; George Low, of Bultusrol; Jack Hobens, of Englewood, and Isaac Mackie, of Fox Hills. Smith, besides being a former national open champion, is the present title holder in the Eastern Professional Golfers' Association, while Low is open champion of the Metropolitan Golfers' Association. The Hackensack course was laid out by Low. R. B. Smith holds the record for the links—73.

What promises to result in a keen team match has been arranged for September 28 over the links of the New Haven Country Club. There will be ten men on a side, and opposing teams are to be composed of representative Connecticut and Rhode Island golfers. W. K. Shepard, of New Haven, is to captain the Connecticut team, and Harold Congdon, of Providence, will lead the Rhode Island forces.

CHRISTIAN FIELD.

John Leal will lead the prayer meeting at Hope chapel on Thursday evening.

The Fall and Winter meetings of the Hope Chapel C. E. Society were inaugurated last Wednesday evening.

The choir of the First Baptist church will return to the regular services on Sunday, after a vacation of a number of weeks.

George L. Van Emburgh, is confined to his home with an attack of the grip.

Mr. and Mrs. C. M. Hummer, of Linden avenue, left yesterday for Norton, Hunterdon county, for a two weeks' outing.

Pay Your Rent To Yourself

Rent is spent. Ten or twelve years finds thousands of dollars gone, with nothing to show for it but landlords' receipts. Why don't you pay your rent to yourself?

Acquire a Home

Look into our plan of applying your rent money to a home of your own. We are selling Highland Park Building Lots and Houses for $200. and up, on easy terms. One and two-family houses—which yield a net income of 10 per cent. per annum—for sale at moderate prices.

ELSTON M. FRENCH,
171 North Avenue. Telephone 24. Plainfield, N. J.
NEW YORK OFFICE—141 Broadway.

TRUE TO HIS PROMISE.

Husband Bravely Went Through Ordeal to Keep Plighted Word.

He stood gazing down at the water. "It must be cold," he thought, "very cold." He shrank back and shuddered involuntarily. "My courage is failing," he soliloquized. "I can never do it." For a moment he reflected. Then, clinching his teeth he cried wildly "But I must! She laughed at me and said I would not dare. I must prove to her I am no poltroon." Again he gazed steadfastly into the water. So peaceful, so placid, it lay before him that had he been on some other mission he would have felt a sense of calm serenity at sight of it instead of being inspired with dread and terror. After awhile he continued: "She will only be sorry if I do. . . . And yet," he added fiercely, "if I don't she will taunt me with my cowardice." This thought thrilled him with a savage determination and with a mighty effort he gathered himself for the leap. A moment only he stood poised on the brink, then plunged into the cold, cold waters. He uttered a sharp cry, but it was drowned in the splash. Then he struggled with the waves, striking out wildly with his arms, and a moment later leaped out and seized a towel. "There!" he exclaimed, triumphantly. "Next time I tell my wife I'm going to take a cold bath before breakfast she'll know it's no bluff."

HATS IMPROVE WITH AGE.

Economy in the Purchase of First-Class Silk Headgear.

"A silk hat, like wine, improves with age," said a clubman. "The oftener you have it ironed the sleeker and more brilliant it becomes. It costs a good deal at the outset, but in the end it is the cheapest hat to wear. It lasts, you see, so long, and to iron it costs so little—a dime or so. Some folks think the topper very perishable. If it gets soaked with rain, if some one sits on it and crushes it into an accordion, they think it must be thrown away, the same as if it were a Derby. But not at all. A silk hat can be taken apart and put together again like a watch, and if it gets crushed, nothing is easier than to melt off the silk, straighten out the frame and then put on the silk again. In England, the home of this hat, I have known men to wear the same topper for 10 or 12 years. And the oftener the old hat is ironed the brighter and finer it shines. Its luster increases with time and friction like the luster of good, antique furniture."

Witness Neatly Tricked.

The chief witness against John Connor for the murder of a man in Cork was the accused's hat, which was found beside the corpse. The policeman who found the hat was cross-examined thus by Daniel O'Connell: "You swear the hat now in my hand is the identical hat you found beside the body of the murdered man?" he asked the policeman. "I do." "You know it to be the prisoner's hat?" "I do." "You knew it from the name inside," said O'Connell, looking into the hat and proceeding to spell slowly "J-o-h-n C-o-n-n-o-r." "I did," replied the policeman. "Now, my lord and gentlemen of the jury, just see for yourselves how much this man's oath is worth," said O'Connell handing up the hat to the judge. "There's no name at all inside the hat." The prisoner won.

Gambling in Rain.

Like the Chinese, the natives of India are greatly addicted to gambling. They have, indeed, one form of wager which is peculiar to the country, and which consists in betting on the weather. This is called "sutta," and has one advantage over most forms of gambling in that there is no possibility of cheating, since there is no chance of controlling the results. The sportsmen make wagers whether it will rain or not, and also how much rain will fall, the latter question being settled by rain gauges. There is great excitement on cloudy days. The gamblers rush to the offices or "dens" and record their bets with the bookmakers. Then, if the expected downpour comes, anxious groups assemble round the rain gauges. Even horse-racing, it is said, has not more fascination for some of the gamblers.

Use of Lion's Mane.

The lion's mane, like the human hand, serves a distinct use. The lion, without it, would soon die out. The jungle is the lion's hunting ground. Here he stalks the buffalo and other such creatures, leaping on their backs to slay them. They tear madly away, and in their flight strive to scrape off the lion against tree trunks and boughs. But his mane protects him. Without it the bumps and knocks he receives in that wild ride would infallibly make him fall unconscious to the ground. In fighting his mane also protects the lion, safeguarding his throat against the longest, sharpest claws.

M. & A. TEPPER

FOR THE
School Children.

Ready-made School Dresses in cotton and wool Suitings, or the suitings by the yard, at the usual low prices sold here.

These Just Came In.

Gingham Dresses, neat dark checks in blue and brown, all lined, ages 8 to 14, at $1.00

Shepard Checks—Splendid little dresses for school, all lined; ages 8 to 14; at $1.49

Wool Sharkskin Sailor Dresses—Nicely made, trimmed in braid, solid colors of brown and blue; ages 8 to 14; at $2.98

All Wool Serge Sailor Dresses—Well tailored and a splendid quality serge; 8 to 14, at $4.98

For the little children, ages 2 to 6, we show a splendid line of **Cotton and Serge Dresses from 98c to $4.98;** values you will not duplicate in Plainfield.

Mother's Friend Boys' Blouses, known everywhere as the best made and best wearing waist, new Fall styles just in with or without collars, at ..... .50

Ladies' Waists.

Neat Shepard Check Waists tucked fronts, made to fit, at ..... .50

New White Waists, neatly tailored, made of heavy India Linon, mannish cuffs, at $1.25

Black Mohair Waists, not lined, just right for this season of the year; $1.98 value; for a beginner we will sell them at $1.69

Couch Covers and Portiers at Special Prices.

89c quality Tapestry Couch Covers at 59c
$1.25 quality Tapestry Couch Covers at 98c
$1.89 quality Tapestry Couch Covers at $1.50
$2.50 quality Tapestry Couch Covers at $1.98

PORTIERS.

$2.39 Tapestry Portiers, at $1.98
$3.00 Tapestry Portiers at $2.49
$4.00 Tapestry Portiers, at $3.49
$4.69 Tapestry Portiers, at $3.98
$5.89 Tapestry Portiers, at $4.98
$6.75 Tapestry Portiers at $5.98
$8.00 Tapestry Portiers at $6.98

Flannelette Suitings, neat dark effects and plaids; special, per yard ..... .10

Amoskeag Outings, light and dark styles, 200 pieces to select from at per yard ..... .10

Flannelette Suitings, for school dresses, splendid styles at ..... .12½

Cotton Cloth Suitings, copied after the high grade wool suitings; all the new designs at per yard ..... .19

Covert Coats and Black Broadcloth Coats.

Need a light weight coat for these cool nights and mornings? We are selling the stock of coverts, loose and fitted backs, as well as the black broadcloths, fully one-fourth to a third under regular prices. Come and buy from this stock now and save the difference.

IT PAYS TO SHOP AT

TEPPER'S

FORMERLY I. H. BOEHM.

109-111-113 WEST FRONT STREET AND 126 PARK AVENUE

Nature's Remedy

For Constipation, Dyspepsia or Rheumatism.

Better than Pills for Liver Ills,
Get a 25c Box.

Take one tonight, you'll feel better in the morning.

Free samples by calling at the Store.

Champlin's Drug Store.
SOMERSET ST. AND CRAIG PL.
Successor to Powers Pharmacy Co.

John S. Lewis

Successor to Lewis & Dilts.

Artesian Well Contractors.

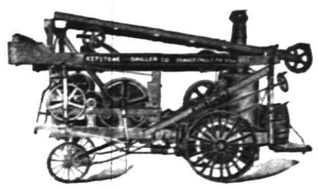

Wells drilled any place, size or depth.
Estimates cheerfully given.

Box 173,
Scotch Plains, N. J.

Miss Willow Steele, of Mongaup Valley, N. Y., is visiting her aunt, Mrs. Emma J. Berrien, of East Fifth street, with a view to spending the winter in Plainfield and attending the High School.

—For best results try The Daily Press.

Store Closed Monday, Sept. 9th, on Account Holiday.
Store Open Evenings Until 8 p. m, Saturdays 11 p. m.

WEINBERGER'S.

202 WEST FRONT STREET.

Men's New Fall and Winter Suits.

We are now showing the very newest and smartest fall suits you could possibly find—every suit made in every respect equal to custom tailoring. Come in and examine these suits. You will find them a revelation of value giving; $10.00 to $18.00

Weinberger's New York Clothing Co.

J. WEINBERGER, Manager.

202 West Front St., Plainfield, N. J.

R. W. BARNES.

217 PARK AVE. 'PHONE 344-L.

GROCERIES, VEGETABLES and FRUITS

Best Creamery Butter, Pickles, Fancy Cheeses, Chipped Beef, Boiled Ham and Corned Beef.

Horseback Riding
taught by
Miss Adele Von Ohl
to select parties at popular prices.
Central and Pemberton Aves., Plainfield, N.
8 17 3 mos

Mountain House.
Mt. Bethel, N. J.
FRENCH RESTAURANT
Resort for Automobiles and Driving Parties.
A. E. BINZ, Prop.

ROADSTERS' CALENDAR.
Sun Rises 5 34 a. m.
Sun Sets 6 37 p. m.
Lanterns must be lighted 7 21 p. m.

THE DAILY PRESS.

THE WEATHER.
Fair, cooler tonight and Thursday.
Maximum, 81; minimum, 66
24 hours ending at noon. Ther. at noon 81

Established May 10, 1887. PLAINFIELD, NEW JERSEY, WEDNESDAY, SEPT. 11, 1907. Two Cents a Copy—$5 a Year.

MR. PERKINS BADLY BEATEN AT COUNTY PRIMARIES

Crushing Defeat Administered to Aspirant for Fourth Assembly Nomination, Only 27 of 140 Delegates Being Pledged to the Warring Legislator.

WESTFIELD GIVES HIM A SOLID DELEGATION

But His Home Town Only Has 8 Votes; Rahway, 3; Plainfield, 9; Cranford, 3; Roselle, 2 Possibly; Elizabeth, 2 maybe; Summit in Doubt—Perkins Thoroughly Thrashed Elsewhere—C. B. Pierce Will Be His Successor.

Of the 140 delegates to the County Convention, only twenty-seven are likely to be in favor of helping Assemblyman Randolph Perkins realize his desire to return to Trenton, as a result of yesterday's primaries in Union county. In other words, Mr. Perkins is in the position of an also-ran. He is shy something like 45 votes of the total necessary to nomination. As a corrolary to that, Carlton B. Pierce, of Cranford, isn't shy any votes. He will be named.

Only in Westfield did Mr. Perkins make a showing befitting a campaign to beat the organization. He got all the eight votes there, uncontested. In the other places where he has delegates, he must content himself with fragments of the delegations. He was defeated wherever there was a contest.

In this city nine of the twenty-seven delegates are for Perkins. In Cranford, the home of Mr. Pierce, the Westfield aspirant, curiosly enough, won three delegates; they come from the first district. Rahway gave him three delegates, uncontested. In Summit the Colbyites and the regulars divided the delegates. The Colbyites may support Perkins.

In Elizabeth two delegates in the first district of the Ninth word may fall in the Perkins bag, but in the Second ward, where he tried to get support in the face of opposition, he was beaten. Two delegates in Roselle are said to be probably for him.

Perkins' campaign has had its effect in a direction other than that of the assembly. Director Benjamin King, of the Board of Freeholders, is ambitious to become surrogate and it is expected that the Perkins delegates will support him against Surrogate Parrot, who seeks renomination. Mr. King's friends have started to strengthen his cause throughout the county. Some of them were in this city today. They approached several of the prominent workers, pointing out the many virtues of Mr. King, and the extreme fairness and desirability of making him surrogate. It is reported that Captain Robert Kirkland, of Elizabeth, is fighting for King. According to rumors current in political circles, if Parrot withdraws another man from Elizabeth will be brought out to defeat the Freeholder's director. It is not thought possible, however, that Parrot is in any danger of defeat at the County Convention.

ALL QUIET IN BOROUGH

One Feeble Attempt to Made Cut in on Walter Linbarger.

VOTE WAS VERY LIGHT

Scarcely More Than 150 Votes of Both Parties Cast—Not a Ripple on the Republican Stream.

Not a great deal of interest was manifested in the primary elections in North Plainfield. Factional difference doesn't figure in the Republican ranks this year, and the Democrats, whatever their feelings and friendships, had only one ticket to work on. There was an abortive effort to change the face of it in two spots, but Walter Linbarger, who had most to do with making that ticket up, found nothing much to worry about during the day.

Ten votes were cast against Mr. Linbarger as candidate for county committeeman in the Second district. They were for T. McDonough. In the Second district, John T. Case, delegate to the county convention, was cut for William N. Pangborn. Mr. Linbarger says D. J. Carney tried to do some still hunting. Mr. Carney denied vigorously this morning that he had anything at all to do with the election.

Samuel Townsend, nominated for Mayor on both tickets, now stands as the virtual mayor-elect. The parties will have councilmanic seats, freeholdership and collectorship to do battle over. A total of 154 ballots was cast.

The vote:

First Dirtrict.

Republican—Total votes, 25. For Mayor, Samuel Townsend, 25; for Councilman, Charles L. Nichols, 25, Lemuel B. Woolston, 25; for Collector, J. H. Cooley, 25; for freeholder, Andrew Lutkins, 22, L. E. Barkelew, 1; for constable, Lemuel W. Pope, 24; delegates to County Convention, Thomas Dowd, 25; Isaac P. Runyon, 25; B. A. Hegeman, Jr., 25; Newton B. Smalley, 25; delegates to State Convention, Charles A. Reed, 25; Edmund Rushmore, 25.

Democratic—Total votes, 53. For mayor, samuel Townsend, 52; for councilmen, Frank C. Krewson, 53; William H. Ludlow, 50; for collecton of taxes, H. B. Tapscott, 52; for justice of the peace, David D. Smalley, 53; for freeholder, John Emmons, 49; delegates to the County Convention, John T. Case, 37; W. J. Kiely, 45; Wm. H. Pangborn, 15; delegate to State Convention, William L. Saunders, 52; member of County Committee, Robert Trewin, 49.

Second District.

Republican—Total votes, 27; rejected, 1. For mayor, Samuel Townsend, 27; delegates to State convention, J. J. Stahl, 27, L. B. Woolston, 27; for freeholder, Andrew Lutkins, 26; delegates to county convention, J. K. Arnold, 26, W. C. Smith, 26, Barzillia Waldron, 27; W. T. Williams, 27; for councilmen, Charles L. Nichols, 27, L. B. Woolston, 27; for collector, G. F. Brown, 27; for assessor, J. H. Cooley, 27; for constable, Lemuel W. Pope, 27.

Democratic—Total votes, 49; rejected 1. For mayor, Samuel Townsend, 47; delegate to State convention, S. S. Swackhamer, 47; for freeholdre, John Emmons, 47; delegates to county convention, Frank Mobus, 45, David Bodine, 45; for councilmen, Frank Krewson, 48, William H. Ludlow, 48; for collector, H. B. Tapscott; for justice of the peace, D. S. Smalley; member county committee, Walter Linbarger, 37, T. McDonough, 10.

QUIET AT PLAINS.

No Contests and a Light Vote; Unpledged Delegates.

Little interest in the primary election was shown at Scotch Plains. Only 45 votes were cast; 30 Republican and 15 Democratic. No cutting was indulged in. The $800 police appropriation on the Republican ticket was scratched some, but not enough to defeat it. The candidates on both tickets are as follows: The delegates to State and county convention all go unpledged.

Republican—Dele to State convention George Ball; delegates to county convention, James E. Johnston, Edward L. Hand; member of county committee, George H. Johnston; for township committee, Henry C. Meyer; for constable, Robert Walpole, H. Clifford Smith; for overseer of the poor, William H. Hull; for surveyors of the highways, Andrew Schaffer, William H. Hull; repair of roads, $2,500; repair of sidewalks, $300; support of poor, $500; fire department, $200; police department, $800.

Democratic—Delegate to State convention, Charles H. French; delegate to county convention, John Z. Hatfield; for township committee, Richard Peniston; for surveyors of the highways, Samuel F. Lee,Charles H. French; repair of roads, $2,500; support of poor, $400; fire department, $100; police department, $200.

Mayor Joe in the Dark.

The burning issue of the primaries at Berkeley Heights yesterday was electric lights. City Judge Bill Jeffery, of that thriving village, won out in the Republican primaries to have an appropriation included for the purpose by Mayor Joe Kuntz, who has the fastest mares in that section failed to get an appropriation for the purpose endorsed by the Democrats.

Mrs. Mary J. Hawkins, her daughter, Miss Florence G. Hawkins, and son, Joseph Hawkins, of East Seventh street, are sojourning at Atlantic City for two weeks.

Herbert W. Buxton.

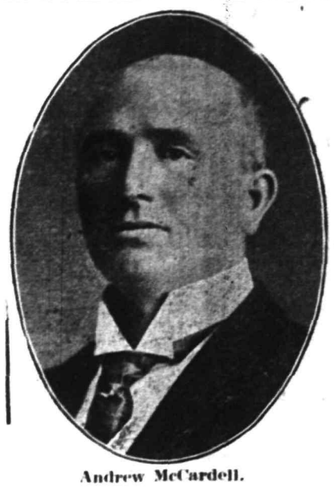

Andrew McCardell.

Walter L. Hetfield, Jr.

Regulars' Leaders Who Won Decisive Victory Over Colbyite Managers at Primaries.

Randolph Perkins,
Who Met With Crushing Defeat.

GEORGE L. BABCOCK WEDS

Wealthy Young Plainfielder Takes Miss Ruth Stillman As His Bride.

TO TOUR THE WORLD

Following Ceremony at Alfred, N. Y., Couple Leave for a Ten Months' Trip—To Reside Here.

Miss Ruth Stillman, daughter of Judge and Mrs. Charles Stillman, and George L. Babcock, Plainfield's wealthiest young man, were married at the home of the bride's parents in Alfred, N. Y., at 2:30 o'clock this afternoon in the presence of a society gathering numbering several hundred. Rev. Dr. A. H. Lewis, of this city, officiated, assistted by Rev. L. C. Randolph, pastor of the Alfred Seventh-day Baptist church. Miss Elizabeth Stillman, a sister of the bride, was maid of honor, and Edwin More Daniel, 2d, of this city, was best man.

The bride was given in marriage by her father. She was gowned in white chiffon over white silk, trimmed with rose point lace, and carried white chrysanthemums. At her throat she wore a large diamond and pearl brooch, the gift of the groom. The maid of honor wore white chiffon over blue silk and carried forget-me-nots. The bride's mother wore pearl crepe de chine, and the groom's mother, Mrs. George H. Babcock, was gowned in lavender crepe de chine, trimmed with duchesse lace. The house was gorgeously decorated with chrysanthemums, ferns and white roses.

After the wedding reception Mr. and Mrs. Babcock left in their fifty horse power runabout for a Southern trip. They will go to Arizona and will visit California, Mexico, Japan and China before returning home next July.

Among the guests present were Mrs. T. W. Rogers, of New London, Conn.; Mrs. David Cressler, of Hagerstown, Md.; Mr. and Mrs. William Rich Geary, of Hornell, N. Y.; Mr. and Mrs. Alvord B. Clarke, of Cleveland, O.; Prof. and Mrs. P. E. Titsworth, of Madison, Wis.; A. Neil Annas, of Boston, Mass.; Mrs. George H. Babcock, Miss Myra L. Clarke, Miss Mollie P. Slocum, and Dr. Martha Stillman, all of Plainfield.

Rev. C. E. Scudder—April 7.

In speaking yesterday of the marriage of William Van Sickle and Miss Mason, mention was made that Rev. C. E. Scudder, who was reported to have married them, was not a resident of Newark. Mr. Van Sickle has a handsome wedding certificate which shows that the couple were married Sunday, April 7, 1907, by Rev. C. E. Scudder, pastor of the Methodist church, of Belleville, a suburb of Newark.

—Bright, snappy crabapples for canning—tender peaches, Bartlett pears of quality, and plums that lack nothing, at Neuman Bros.

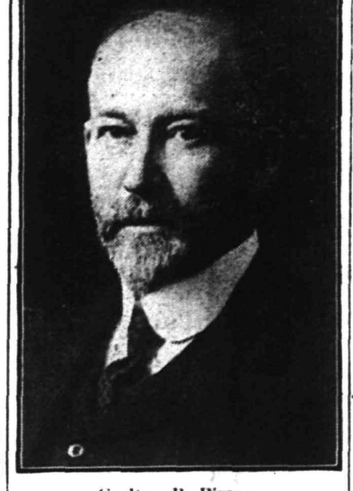

Carlton B. Pierce,
Perkins' Successor in Assembly.

COLBY LOST STRONGHOLD

Regulars' Sweeping Victory in Essex County Kills Sommer's Gubernatorial Boom.

HUDSON ALSO REGULAR

Fagan Wins Fourth Nomination for Mayor Despite Boss Dickinson, But Latter Controls County Convention.

The Republican organization defeated the Colbyite wing of the party in Essex county in yesterday's primary election. The prediction of Chairman Alfred N. Dalyrymple, of the Republican county committee, made on the eve of the battle, that he would carry two-thirds of the 219 election districts of Essex, proved to be based on a knowledge of the situation.

In Newark the Regulars of the G. O. P. swept most of the wards, although the New Idea wing of the party gave a good account of itself in its old strongholds. The result in the Republican ranks means the nomination of Justice J. Franklin Fort, of the Supreme Court, for Governor, according to Chairman Dalrymple. Sommer is thus annihilated and Carl Lentz is a delegate to the State convention.

Mayor Mark M. Fagan, despite the great odds against him and the desperate efforts of the machine Republicans of Jersey City, decisively defeated Samuel D. Dickinson last night. The Mayor will take into the city convention, which will renominate him for the fourth term as Mayor, 115 delegates to 85 for Mitchell, the colonel's candidate.

The Regular Republican organization was easily victorious in Hoboken, Bayonne and all the North Hudson townships except West Hoboken, and will control the county convention and the naming of the Assemblymen.

Mrs. Letitia H. Monsell.

Mrs. Letitia H. Monsell, wife of Charles H. Monsell, died this morning at her home on Clinton avenue, following a long illness. She had been a resident of Plainfield for many years and had a large acquaintance. A husband, two sons and a daughter survive. Announcement of funeral will be made later.

Democrats Not Interested.

The Democrats in Union county took very little interest in the primaries yesterday. There were no contests in any part of the county. Their delegates to the State convention are pledged to James E. Martine, of this city, for governor.

Mr. and Mrs. W. M. Clark, of Woodland avenue, have returned from their summer outing att Spring Lake.

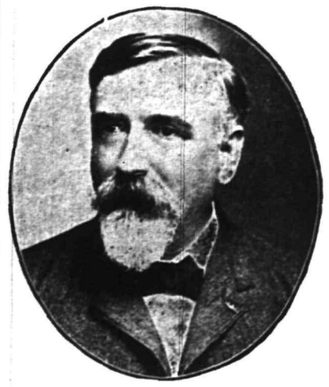

George T. Parrot,
Regulars' Surrogate Candidate.

PRICE ON HORSE THIEVES

Somerset County Board of Freeholders Provides Standing Reward for Capture.

RATE IS $200 PER HEAD

Bids Received and Contracts Awarded at Meeting Held in Court Room at Somerville Yesterday.

Much business was transacted at the regular meeting of the Somerset County Board of Chosen Freeholders in the court room in Somerville yesterday afternoon. The following bids were opened for the heating, plumbing and electrical layout for the new court house: William H. Fissell, of New York, $11,900; Allen B. Laing Company, of Plainfield, for electric lighting, $2,470; Den. J. Galbraith, of Plainfield, for the plumoing, $6,175; same, for heating, $5,915; Herman F. Maasbrugger, of Somerville, for heating, $6,181.

The contract was awarded to William H. Fissell & Co., of New York, at their bid of $11,900, it being $2,490 lower than the three lowest separate bidders. The director was authorized to execute the contract.

Prosecutor John F. Reger appeared before the board and in a brief speech asked thatt a reward be offered for the apprehension and conviction of any person guilty of horse stealing in the county.

Mr. Fitzga offered a resolution to the effect that a reward of $250 be offered for the apprehension and conviction of any person guilty of the theft of any horse in this county at any time within three years—the said reward to be payable two months after such conviction and limited to three convictions. The director and clerk are authorized to publish the notice of this resolution in the newspapers of the county for two months. The resolution was passed.

A communication was received from W. H. Page in reference to applying oil upon the country road upon which his property in Bernards township abuts. It was placed on file.

County Collector Allen was authorized to borrow $20,000 in anticipation of taxes. The contractors were required to furnish a bond of $3,000 for the performance of the contract for installing the heating, plumbing and electrical apparatus in the new court house.

Bids were opened for the construction of the Miller and Layton bridges between Bedminster and Larger crossroads in Bedminster township. The contracts for both bridges were awarded to Philhower & Kinkle, of Peapack, at their bids, and the director was authorized to execute the contract.

Miss Smith, of J. W. Gavett's sttore, has returned from her annual vacation of one month.

Letter Carrier John Hines has returned from his annual vacation of fifteen days, spent at Atlantic City.

REGULARS TRIUMPH AT THE REPUBLICAN PRIMARIES

Organization Will Control City Convention and Will Have a Majority of Delegates at the County and State Conventions, Colbyites Being Badly Routed in Contested Districts.

COUNTY COMMITTEE CHAIRMAN SMITH IS ELECTED

Gloak and Buxton Both Defeat Their Colbyite Opponents for Ward Councilmen—New Idea's Councilmen-at-Large Slate Smashed—Hetfield, Jr., Carries First Ward for the Regulars—Perkins Loses Plainfield.

In this city yesterday, the Colbyites met with an utter rout in their attempt to wrest the First and Fourth wards from the regular Republican organization and as a result Assemblyman Perkins failed to get a majority of delegates from Plainfield favoring his renomination for a fourth term in the Legislature while County Chairman Frank H. Smith was triumphantly sent back to the county committee. In no single district of either ward did the Colbyites have a look-in. Particularly was this the case in the First where Walter L. Hetfield, Jr., and his friends swept all before them. Hetfield was warmly thanked by the city leaders for his great work.

The regular organization will control the city convention thus insuring the defeat of Colbyites' candidates for councilmen-at-large, including R. Henry Depew, the president of the Plainfield Protective Association and their candidate for the mayoralty nomination a year ago. They will also have final say in all other local matters at the convention but no opposition will be made to the candidacy of William N. Runyon for renomination to the city judgeship.

In the First ward, William L. Gloak badly defeated his opponent, I. B. Hill and has been renominated for ward councilman. Over in the Fourth, the same was true with Herbert Buxton who won a big victory over Henry Liefke, his opponent, for ward councilman. There being an agreement on the part of the organization to the Colbyites' tickets in both the Second and Third Wards, Robert E. Hall and Frederic E. Mygatt will be the respective ward councilmen there.

As only in the Fourth ward did the Colbyites pledge their county delegates to Assemblyman Perkins, the Westfielder, has not a single pledged supporter from this city, although it is likely that he will receive the votes of the six delegates from the Second and probably most of the six from the Third ward. It is not impossible, however, that the Third warders will hold a conference before taking any decided stand. The fifteen delegates from the First and Fourth wards will be firm against Perkins.

As to the surrogateship, George T. Parrott, the present incumbent, will likewise receive a majority of delegates from this city. His opponent, Benjamin King, director of the Union county Board of Freeholders, may possible get some support in the Third and the solid delegation from the Second ward. The county delegates will meet at the Casino tonight to caucus. Their preferences for county nominations will come up at that time.

It was after 5 o'clock this morning when the complete returns were on file in the city clerk's office. Long before that time, however, the organization leaders including Factory Inspector Andrew McCardell, County Chairman Frank H. Smith, County Election Board Member Walter L. Hetfield, Jr., former Police Commissioner Amos Andrews, George J. Tobin, Councilman Frank Randolph, Health Board Member Charles Dunham, County Tax Board Secretary William R. Townsend, Sanford Robison, Thomas Hanna and others, gathered to hold a jubilification.

The complete returns follow:

First Ward.

First District—Total vote, 334; Republican, 316; Democratic, 18; rejected, 26.

Republican—Delegates to State Convention: J. F. Buckle, 221; Edward Caldwell, 62; F. W. Dunn, 219; Clarence L. Murphy, 66. Delegates to county convention: C. G. Little, 214; A. F. Raymond, 214; H. C. Van Emburgh, 213; J. C. Allen, 68; W. S. Bullock, 72; Clarence L. Murphy, 71; C. H. Russell, 70. Delegates to city convention: Alva C. Carey, 220; A. W. Pittis, 220; A. F. Raymond, 218; Thomas Timbo, 212; J. C. Allen, 67; C. A. Braider, 63; A. W. Hazeltine, 68; J. H. Rowland, 66. For member of Common Council: W. L. Gloak, 219; Isaac B. Hill, 69. For member of county committee: Amos Andrews, 219; J. F. Buckle, 221; Isaac B. Hill, 66; Clarence L. Murphy, 70. For members of city committee: Amos Andrews, 220; J. F. Buckle, 221; Isaac B. Hill, 67; Armstrong Mulford, 225; Clarence L. Murphy, 68.

Democratic—Delegates to State convention: J. A. Staats, 15. Delegates to county convention: J. A. Staats, 15; C. E. Teel, 15. Delegates to city convention: J. A. Staats, 15; C. E. Teel, 15. For member of Common Council, C. M. Luckey, 15.

Second District—Total vote, 195; Republican, 190; Democratic, 5; rejected, 13.

Republican—Delegate to State convention: Charles Sminck, 120; Curtis M. Thorp, 51. Delegates to county convention: Amos Andrews, 117; Robert F. R. Huntsman, 52; Casper Stadele, 114; Curtis M. Thorp, 47. Delegates to city convention: Elliot Burr, 46; W. J. Douglass, 122; Henry Hansen, 118; Robert F. R. Huntsman, 51. For member of Common Council: William L. Gloak, 130; Isaac B. Hill, 46. For member of county committee: Amos Andrews, 121; James F. Buckle, 116; Isaac B. Hill, 52; Clarence L. Murphy, 47. For members of city committee: Amos Andrews, 123; James F. Buckle, 116; Isaac B. Hill, 51; Armstrong Mulford, 125; Clarence L. Murphy, 49.

Democratic—Delegate to State convention: Walter L. Hetfield, Sr., 5. Delegate to county convention: Walter L. Hetfield, Sr., 5. Delegate to city convention: Henry C. Hood, 5. For member of Common Council, Charles M. Luckey, 5.

Second Ward.

First District—Total vote, 131; Republican, 114; Democratic, 17; rejected, 1.

Republican—Delegate to State convention: F. L. Holt, 111; C. B.

(Continued on page 4.)

FLYER'S VICTIM IS DEAD

Lester Shearer Succumbs to Injuries Received When Struck by Train.

UNCONSCIOUS TO LAST

Nephew of Mrs. Lena Hoester Fatally Hurt at Dunellen Grade Crossing Passes Away at Hospital.

Lester Shearer, the nephew of Mrs. Lena Hoester, of Somerset sttreet, who received serious injuries at Dunellen Friday night last, when his rig was run down by a Philadelphia "flyer" on the Prospect avenue crossing of the New Jersey Central, died at Muhlenberg hospital at 11 o'clock this morning. He did not regain consciousness once from the time he was injured and it was noticed by the physicians in charge that he gradually sank into death.

The lad's injuries consisted of several deep scalp wounds, causing concussion of the brain, a fractured arm. There were also internal injuries. When first removed to the hospital the physicians were doubtful of recovery.

The accident which caused the young man's death occurred att the Prospect avenue crossing of the New Jersey Central at Dunellen while he was driving home from New Market. He was held up at the crossing to allow a local train to pass. Then the gates were raised to allow him to drive over, but before he could do so a fast Philadelphia train bore down upon him, killing his team, wrecking the wagon and injuring him. Shearer's home was in Jersey City, where his parents reside, but during the past two years he had made his home with his aunt, Mrs. Hoester, and was employed by her as a driver. He was considered an industrious worker and a careful driver.

Trinity's Rally Day.

Next Sunday the Sunday school of Trinity Reformed church will meet at 2:30 o'clock in the afternoon, instead of 9:30 in the morning. It will be rally day, and efforts are being made to secure a record-breaking attendance. Rev. Dr. Johnson will be present and speak words of encouragement to the school.

—Daily Press want ads. pay.

MILINERY—We are displaying an advanced line of new Autumn Outing Hats, suitable for immediate wear, for ladies' and children at popular prices.

A. E. FORCE & CO.

"The White Store" Saves You Money.

We Give S. & H. Green Trading Stamps

We aim to procure the very best merchandise for our patrons; they demand it; therefore it is that we are always on the alert to supply them with high-class goods at popular prices.

ARRIVAL OF NEW GOODS FOR FALL.

Every department is daily receiving its quota of merchandise for Fall business. The cool mornings and evenings remind us very forcibly of the necessity of making preparations to guard against sudden changes of temperature. The "White Store" stands ready to show you.

CORSETS—Straight Front Corsets, new models, with hose supporters; the regular value is 65c; special for this week ..... .39

SHIRT WAISTS—Closing prices on White Lawn Shirt Waists, handsomely trimmed with lace, in this lot the values run up to $2.00, special for this week 1.15

White Lawn Waists; a small lot that we wish to close out; 75c values; special this week .... .45

LADIES' JACKETS—Covert Jackets, suitable for the cool mornings and evenings, nicely tailored; special value, $5.98 and $4.98

DRESS SKIRTS—One lot of ladies Dress Skirts; brown, blue, black and mixtures; to close out at a bargain—$5.00 values—this week's price $2.98

LADIES' WASHABLE SUITS—Last week at this price. We are closing out all of our fine Washable Suits at less than ½ cost price. They are worth regularly from $5.00 to $7.50; your choice while they last for $2.00

OUTING FLANNELS—Soft fleecy outings, a most complete line to select from in good designs; prices 9c yard to ..... .15

New Fall Dress Goods.

An elaborate showing of early Fall Dress Goods, in the most approved styles. Our buyers have been busy months ago, scouring the markets for everything new, novel and up-to-date in the Dress Goods line, and we think they have succeeded in bringing together the strongest and best line that good judgment and years of experience could accomplish. The following are some of the new weaves we are showing: Imported Broad Cloths, Wool Taffeta, Cordura, French Novelty Checks, Batiste, Storm and French Serges, Mohair Henrietta, Panama, Voile, etc., etc.,

AT POPULAR PRICES.

Blankets, Comfortables and Bed Spreads.

10-4 White, Grey and Tan English Fleeced Blankets, at per pair ..... .59

11-4 Heavy Fleece Blankets 89c

Special bargain in Fine White Wool Blankets; 10-4 and 11-4 size; the regular value of this lot is $3.00 to $4.25; special price, $2.49 and $3.49

COMFORTABLES—Silkaline Comfortables, white cotton filled, at $1.49, $1.39, $1.19 and ..... .98

COUNTERPANES—We now have the largest and best line of Hemmed and Fringed Counterpanes we've ever shown, including Marseilles, Satin and Crochet; some with cut out ends, in crib ¾, full and extra sizes, at 85c, $1.00, $1.25, $1.50, $1.98 and up to, each $4.98

NEW FALL FLANNELETTES—An excellent collection of new designs—Persian, floral, and striped effects; just the thing for kimonas, dressing jackets, etc.; excellent value, for yard ..... .15

WHITE GOODS—Small checks, suitable for aprons and children's school aprons, yard .... .10

INDIA LINON—Fine quality, fully 40 inches wide, price ..... .12½

LACES—Wide and narrow Point de Paris Lace and Insertion to match, the regular 15c and 18c quality, special, per yard ..... .10

PLAID GINGHAMS—Now so much in demand; all the wanted colors at per yard ..... .12½

RIBBONS—A new Failletine Ribbon, 5 inches wide; all the new Fall shades; suitable for hair ribbons, girdles and millinery; value 39c, special for yard ..... .29

A full line of Children's School Ribbon, in Taffeta Satin, Checks and Dresden.

NEW AUTUMN Fluffy Ruffle Neckwear Novelties in Jabot, Ascot, Bow Ties, Feather Boas, in white, grey and light blue; from $2.49 to, each $4.98

SCHEERER & CROWN

74 and 76 Market St., Newark, N. J.

The most liberal credit house on earth. Prices always one-third lower than others ask for similar quality.

NO DEPOSIT REQUIRED

WE FURNISH A 3-ROOM FLAT COMPLETE FOR $75 00

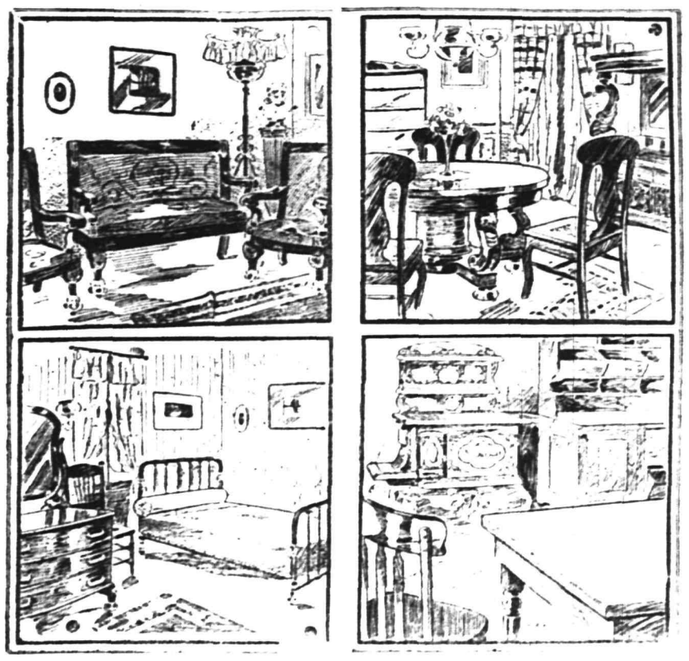

WE FURNISH A 4-ROOM FLAT COMPLETE FOR $100.00

A postal card will bring our salesman to your home to take your order on the following terms of credit:

For Furnishings of 1 Room, no deposit, Payments 50c weekly;
For Furnishings of 2 Rooms, no deposit, Payments $1.00 weekly;
For Furnishings of 3 Rooms, no deposit, Payments $1.50 weekly;
For Furnishings of 4 Rooms, no deposit, Payments $2.00 weekly

Carfares Allowed when Purchases are Made at the Store

A. M. GRIFFEN,

119-123 E. Front St., Plainfield, N. J.

$5 Offer for 2 Weeks—BICYCLE SALE

During the next two weeks will sell you an "Ideal" or "Rambler" Bicycle at $5.00 less than the regular price.

TEN PER CENT. REDUCTION
On all Water Coolers. We have Galvanized or Porcelain lined coolers in stock.

CLOSING OUT WINDOW SCREENS
Price Will Suit—If We Have the Size.

HAMMOCKS.
$1.25 Hammocks at ..... .98c
$1.50 Hammocks at $1.19
$2.40 Hammocks at $1.98
$3.15 Hammocks at $2.49

HARDWARE AND HOUSEFURNISHINGS A SPECIALTY.

Plumbing and Tinning.

ALL READY

to receive goods of all kinds in finest Fireproof Storage Warehouse in the State. . . . .

MONO

Fireproof Storage Warehouse

OPPOSITE FREIGHT HOUSE.

DOWN TOWN OFFICE
105 EAST FRONT ST.

Royal Granite Steel Ware

Best for the kitchen.

Guaranteed absolutely pure and safe to use.

Fruit Jars and Jelly Glasses

The Royal Jars a specialty.

For sale by

GAYLE HARDWARE CO.

Front Street and Park Avenue

GENERAL HARDWARE and HOUSEFURNISHINGS

Telephone 891-R

15-DAY SUIT SALE !

NOW ON AT

Werner's Clothing House.

For Styles and Prices See Window Display.

Werner's Clothing House.

206 W. FRONT STREET.

2 07 BROAD ST. ELIZABETH LOAN Co. 2 07 BROAD ST.

Reliable Money Lenders

Forget Your Money Troubles—We Can Show You How

Start life afresh. Borrow from us to pay the several you owe and make payments in keeping with your income. By so doing you keep your credit good. Ease up the pressure on yourself and have a chance to "turn around" in other things needed for the family.

An Illustration

One of our clients owed $48 between four people. His salary is $14 weekly; rent $12 monthly. To have paid $2 weekly to each creditor, combined with rent, would have left only $3 per week to meet expenses, buy clothing, etc.—an impossibility you will agree. He borrowed $50, paid all his creditors, made his future credit good, if ever needed; pays his rent, the loan payments, and has $9 each week to use as his judgment dictates.

MORAL:—Do likewise and avoid worry. Come in and we will talk it over with you, or drop a postal and a confidential representative will call on you.

ELIZABETH LOAN COMPANY.

Room 24, Hersh Bldg. N. Y. & N. J. Tel. 778-R. Elizabeth, N. J.

THE DAILY PRESS may be obtained from the following Newsdealers and Agents. 10c. a week.

CITY.

Union News Co. ..... R. R. Station
J. M. Harper ..... 411 Park Ave.
E. A. Laing ..... 149 W. Front St.
A. D. Mallinson ..... Fourth and Liberty Sts.
Trolley Waiting Room ..... Watchung Ave.
M. Esth ..... 111 Park Ave.
Debele & Stahl ..... 113 Somerset St.
Blaney & Son ..... 331 Watchung Ave.
T. A. Garthwaite ..... 212 Watchung Ave.
A. Anderson ..... 657 West Fourth St.
John Mottley ..... Cor. E. 3d & Richmond Sts.

SUBURBAN.

Dunellen ..... B. Siriski
New Market ..... R. Burdick
Bound Brook ..... Union News Co.
Bound Brook ..... L. M. Davis
Somerville ..... Jacob Gernert
Westfield ..... C. F. Wittke, A. E. Snyder
Westfield ..... J. W. Wall
Scotch Plains ..... Chas. Elliott
South Plainfield ..... Victor Attlee
Fanwood ..... Chas. Elliott
Netherwood ..... Blaney & Son

NEWS IN THE SUBURBS

BOUND BROOK AND VICINITY.

Mr. and Mrs. Charles Ulmer, their daughter, Miss Emma Ulmer, and son, Louis Ulmer, of South Bound Brook, have been spending several days at the home of Mrs. Ulmer's brother and wife, Mr. and Mrs. Edward Ulmer, of Frenchtown.

Mr. and Mrs. Milton Abbott and son, John Abbott, of Baltimore, are guests at the home of Mrs. Abbott's brother and wife, Mr. and Mrs. William Connors, in Cherry street, South Bound Brook.

Mrs. Thomas Zanetti and Mrs. Arthur Livingston, of New York, were entertained over Sunday at the home of their father, John Fritz, in Franklin street, South Bound Brook.

Mrs. Jesse Wheeler and children, and Lester Veerhoff, of Cranford, were over-Sunday guests at the home of Mr. and Mrs. John Veerhoff, in Clinton street, South Bound Brook.

Miss Belle Leurmour, of Plainfield, was entertained over Sunday at the home of Mr. and Mrs. Jacob Whitenack, in Franklin street, South Bound Brook.

Mr. and Mrs. John Tingley, of South Bound Brook, spent Sunday at the home of her parents, Mr. and Mrs. George Arrowsmith, of South Plainfield.

Miss Florence Veerhoff, of South Bound Brook, spent Sunday at the home of her aunt, Mrs. George Post, in Fifty-fourth street, Brooklyn.

Mrs. John Underwood, of Lansdale, Pa., is being entertained at the home of Mr. and Mrs. William Byer, in Main street, Bound Brook.

Mrs. Jacob Byer, of South Bound Brook, is spending a week at the home of her parents, Mr. and Mrs. John T. Tingley, of Dunellen.

Mrs. Elmira Hoffman, of South Bound Brook, is spending some time at the home of Mr. and Mrs. Peter Rockafeller, of Lebanon.

Eugene Duryea, of South Bound Brook, spent Sunday with Mr. and Mrs. Louis Gray, of Lebanon.

Mrs. Mary Kline, of South Bound Brook, is visiting friends in Jersey City.

--Daily Press want ads. pay.

THE NAME VAN DYK MEANS QUALITY

THANKS! THANKS!

for the generous patronage accorded our NEW Tea and Coffee Store.

127 W. Front St. Between Park and Madison Aves.

THE PRICE TELLS—and—THE QUALITY WINS

BEST TEA, All kinds, per lb 35c
None better at any price.

BEST COFFEE, "The Duchess," lb 25c
Fresh Roasted and Absolutely Pure

JAMES VAN DYK CO.

TEA IMPORTERS AND COFFEE ROASTERS.

Selling Direct to the People.

50 Branch Stores A New One Every Month.

TELEPHONE 467 J.

Schreiner's

PARK AVE. AND SECOND ST.

PHARMACY

For a Spring Tonic Nothing Better Than Schreiner's Vegetable Blood Purifier, 50 cts. a bottle.

ICE CREAM SODA AND CRUSHED FRUITS.

:-: HAWES' FALL STYLES :-:

SOFT AND STIFF HATS ARE IN BLAIR'S

"Town Toggery Shop" 119 Park Ave.

PUTNAM & DEGRAW.

SPECIAL SCHOOL HOSE.

Sizes 6 to 7½ in., per pair 15c
Sizes 8 to 10 in., per pair 17c
Babies' Blouse Waists, each, at ..... 25c and 50c

FURNITURE AND STOVES

All stoves guaranteed to be the finest bakers. Best goods at the lowest prices. Come in and look at our goods,

SACHAR & SACHAR,

138 EAST FRONT STREET.

VICTOR OR EDISON RECORDS FOR SEPTEMBER NOW ON SALE.

Also selections as sung in The Red Mill, "Whistle It," Because You're You" and "Good-a-Bye-John."

HARRY K. LISTER, 161 NORTH AVENUE

Talking Machine Headquartere, Opp. Depot.

MICHAELSEN & HAGE,

ELECTRICAL CONTRACTORS.

NO. 119 RICHMOND ST. TELEPHONE 974-R

House Wiring, Burglar Alarms, etc. All kinds of repairing. 7,9,6,mos

SOMERVILLE.

The nineteenth Sunday school anniversary of the Reformed church at Harlingen was observed Sunday. The floral decorations were artistic, the music was excellent and recitations by members of the school were well rendered. Rev. Henry Bice, of Newark, delivered the annual address. The church, under the leadership of the pastor, Rev. A. J. Walter, is doing excellent work. It is almost 200 years since the church was organized.

Louis C. Gaston and family, who had been spending a month at Avon, have returned to their home on Cliff street.

Mrs. Solomon Goodman has returned from Saratoga, N. Y., where she spent the summer.

Mrs. Thomas Davenport is visiting her daughter, Miss Frances Davenport, in New York.

Mrs. William T. Ayers has returned from Ocean Grove, where she spent the summer.

Henry Van Fleet is at home, after spending a month with friends in Vermont.

Mrs. Arthur Higgins, of Philadelphia, is visiting Mr. and Mrs. A. W. Suydam.

George Morris, of West End avenue, is at the Jamestown Exposition.

Miss Ruth Wilson, of Church street, is staying at Mt. Airy, Pa.

Mrs. Thomas Flynn and son are visiting relatives in Albany, N. Y.

Miss Frances Du Mont is a guest of friends in Orange.

RARITAN.

Joseph Salvato has returned to his studies at Pennington seminary, after spending the summer with Mr. and Mrs. Daniel Smith in Raritan.

Mrs. Ada Van Sickle and daughters, Misses Ada and Ella, are visiting Mr. and Mrs. George Wortman near Raritan.

Miss Sadie Lee, of Scotch Plains, has been a guest of her aunt, Mrs. James Skelly, of Second avenue, for a week.

J. Hervey Stout and Miss Stout, of Stoutsburg, were recent guests of Senator and Mrs. Joseph S. Frelinghuysen.

Miss May Wilson, of Elizabeth, has been a guest of Miss Estelle C. Corcordu, of Third street.

Mrs. Albert Birdsall has returned from Bennington, Vt., where she spent three weeks.

Miss Mary Brutcher, of Gaston avenue, is visiting friends at Junction.

Miss Lucy Tillman is again teaching school in Rahway.

SUMMIT.

The public school opened today for the beginning of the fall term. Among the new teachers are Miss Frost, who formerly did settlement work in New York; Miss Glennie, of Huntington, L. I.; Miss Hewson, of Fishkill, N. Y.; Miss Clauder, of Philadelphia, and Miss Doherty, of Baltimore.

R. S. Morrell and family have removed from Summit, and will make their home in Phillipsburg.

Lester Long, of Springfield avenue, left Tuesday morning for Lafayette college, in Easton, Pa.

J. F. Haas has returned from a stay of a few weeks in the Adirondack mountains.

James Heard has returned to his home here after spending the summer in Europe.

The Misses Hood and John Hood have returned from a brief stay at Ocean Grove.

Robert Genung, of this city, has gone on a two weeks' trip to Buffalo and Toronto.

William B. Halsey has returned to Cornell university to resume his studies.

Mrs. M. S. Greene has gone to Ocean Grove for a few weeks.

Mrs. Nora Seal has returned from a trip to Long Island.

BASKING RIDGE.

The children and relatives of the late John J. Allen held their annual grove. There were ninety present. Among those in attendance were Walter Allen, Samuel A. Allen, Mrs. Robert C. Bishop, Mrs. M. L. Connolly, Mrs. L. H. Bowers and Miss Nettie Allen, of Basking Ridge; Mrs. N. E. Brown, of New York city; John Allen, of Peapack; Mrs. Deborah Wolf and Mrs. Phebe Erickson, of Basking Ridge.

The contract for the remodeling of the Presbyterian church has been given to the rm of E. M. Waldron, of Newark, for $12,902. It is expected that work on the building will commence at once.

Mr. and Mrs. S. Carle and son, who had been spending the summer at the home of S. R. De Coster, went last week to Morristown.

Miss Katherine Vernal left Monday for Poughkeepsie, N. Y., where she was called by the illness of her father.

Mr. and Mrs. William Childs, Jr., are spending a short time at Atlantic City.

There will be initiation at the meeting of Franklin Council No. 41, Jr. O. U. A. M., tomorrow night.

John Hand Camp No. 28, Sons of Veterans, will meet Tuesday night to elect several new members and transact other business of importance.

BUYING ALL TOLL ROADS

State Supervisor Meeker, of this City, Tells of Methods Now Pursued.

MAKE HIGHWAYS FREE

New Jersey Rapidly Clearing Out the Turnpike—How it is Being Done.

New Jersey is rapidly clearing out the turnpikes, which formerly kept the driver of horses and automobiles putting his hand in his pocket and paying tribute to the corporations owning the highways, as well as kept the indigent foot passenger from making detours through property to the imminent danger of his life from firearms in the hands of irate farmers while he escaped the tolls for walking on the earth.

Not so very long ago, the State was honeycombed with these privately owned roads, but in 1901 the legislature passed an act looking to the *abolition of the toll road*. This act provided that counties could acquire toll roads and turn them open to the public free in the following manner: The freeholders were authorized to pass a resolution to the effect that a certain toll road was wanted for public use. The State road commissioner then would be communicated with, and after two-thirds of the property owners abutting on the road certified that they would part with their interests for ten per cent. of road value the commissioner notified the governor when five commissioners were appointed to make the valuation and try to reach an agreement with the owners of the toll road. If they succeeded in getting a price satisfactory to all, then the State paid one-third of the cost of purchase and the road was turned open to the public as a free road. If they did not succeed in getting satisfactory terms with the toll road owners then the State could do nothing.

The right of condemnation did not exist in this act, and it was soon found that where the toll road owners found the road very profitable, the State could do nothing, nor the county either, because the private owner did not desire to yield up a good thing.

In 1906 the legislature passed a supplement to the 1901 act giving to freeholders the rights of the 1901 act, and adding the right of condemning property of toll road owners for *the purpose of making their holdings* free highways.

Deputy State Road Commissioner Robert A. Meeker, of this city, said to a reporter when asked what New Jersey had done to free the roads:

"There are now in New Jersey only the following toll roads: Mt. Holly *and Jobstown* turnpike of gravel six miles long; the Centreton and Hartford turnpike, four miles long, of gravel, both in Burlington county, the Camden and Moorestown turnpike, eight miles long, of stone; the Camden and Marlton turnpike, eight and one-half miles long, of stone; the Camden and Haddonford turnpike, six miles long, of stone, all in Camden county; the Hackensack turnpike, from Little Ferry to Hackensack, four miles long, of stone, and one-half owned by the trolley company in Bergen county, and the Quinton road in Salem county, through Shiloh to Brindenton and Millville in Cumberland county which is about twenty-five miles long and built of gravel.

"Relative to the work of the counties acquiring toll roads, the counties in the northern part of the State have proceeded rapidly under the 1901 act at their own expense, and the State has not been put to any cost in their acquisition. In Monmouth county the Board of Freeholders acquired many roads radiating from Freehold and the State has not been called upon to bear any of the expense.

"The counties with State aid have purchased the following toll roads in South Jersey since 1902: Camden, Ellisburg and Marlton turnpike, one and forty-three hundreds miles, cost $5,670, the State paying one-third of the cost in each of these instances; Westfield and Camden turnpike, five and three-hundreds miles, $12,000, the State practically rebuilding the road after paying its one-third of the purchase price in 1902.

"The Lumberton and Medeld turnpike, three and nine-tenths miles long, was bought by the township alone on the State road commissioner offering to pay one-third of the cost of reconstruction if it was purchased by the township.

"There have also been purchased the Westfield and Camden turnpike, five and ninety-eight hundreds miles, for $29,453, and the Camden and Blackwood turnpike, seven and three-nine hundreds miles, and costing $10,000.

"The Camden and Haddonfield turnpike is wanted by the public and the Camden freeholders have moved in its acquisition. They passed a resolution to buy it June 13, 1906, and everything went well until the five commissioners of the West Jersey Traction Company would not agree to the purchase price, and the freeholders were stopped, as they had proceeded under the 1901 act. On November 14, 1906, however, the Camden freeholders took action under the 1906 act and their determination to acquire this important toll road was approved by the State road commissioner December 4, *1906*."

Open 8.30 a. m., close 6 p. m.; Saturdays 10 p. m.

L. S. Plaut & Co.

"BEE HIVE," New Jersey's Shopping Centre. NEWARK.

707-721 BROAD STREET NEWARK

FALL SUIT BEAUTY AND STYLES REWARDED.

AUTHORITATIVE display—showing so comprehensive that one would think by our stocks that it was mid-season; and to see the many enthusiastic buyers is to realize that women have designated this store as foremost in values and styles.

NEW SUITS at $15.

NEVER SHOWN BEFORE—JUST IN.

Hard to compare as a value, for few stores have suits so new and handsome at any price; but it will be difficult to find their equal even later, at $20; Venetian broadcloth and neat checks tastefully trimmed with silk velvets and braids; collarless or regular notch collars of velvet or self cloth; double breasted or fly front; excellent tailor finish; 27 inch semi-fitted jackets; women's and misses' sizes.

NEW SUITS at $25.

Just about the price a tailor would charge just to make one, and we challenge any tailor to make one better; handsome broadcloths, collarless, fitted and semi-fitted vest effect; fastening edge to edge; double breasted or fly front; all Skinner satin lined—guaranteed for wear, also choice worsted checks and stripes; but we cannot promise these values later in the season, as materials have advanced 25c to 50c a yard and are scarce at that; therefore buy these fine new suits while you can, at 25.00

L. S. Plaut & Co., "The Bee Hive."

707 to 721 Broad St., Newark.

Daily Free Deliveries by Our Own Wagons.
Mail Orders Filled.

DID YOU ever think of how incomplete your home is without a Piano?

Have you ever thought of how much pleasure you could add to your home by purchasing a Piano?

Perhaps you have thought about it, but have put off purchasing from time to time and are still without one.

Why not decide to get one now; there is never any better time than the present.

We can sell you a beautiful Upright Piano which we can conscientiously guarantee and recommend to you for from $250 up. You can make a small first payment; the balance in payments to suit your income.

We invite you to our warerooms to look over our beautiful stock of Pianos.

Mathushek & Son Piano Co.,

Factory Branch Warerooms,

310 W. FRONT ST., PLAINFIELD, N. J. TEL. 910-J

MARCHANT BROS.,

PLAINFIELD MILK AND CREAM CO.

REMOVED TO

112 WATCHUNG AVE.

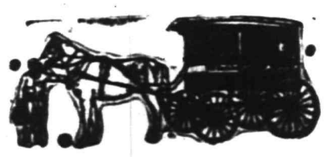

IF YOU ARE LOOKING FOR

TRUNKS, SUIT CASES OR BAGS

CALL AT

O. M. DUNHAM'S, 129 Park Ave

TRUNK STRAPS—ALL SIZES.

IMPORTERS HAHNE & CO. RETAILERS

NEWARK'S STORE BEAUTIFUL
BROAD, NEW AND HALSEY STREETS

Paris Pattern Hats

Reflected by the Mirror of Fashion.

It is in the Hahne & Co. Millinery Store that you are most likely to see the truly authentic productions of Paris milliners, for not only does our unexcelled connection with the fashion centre put us in close touch with the best things the artist milliners of Paris produce but enables us to present their productions at the earliest possible moment.

We really import hats. A great many stores pretend to. A few get one or two hats. But most of the so-called imported hats have never seen Paris, and the only thing about them is the label.

It is to be expected that if any store in Newark would show genuine imported pattern hats it would be Newark's greatest millinery store. Here you see them in a variety of models satisfying to those who seek novel and original creations.

There are many who do not care for the extreme productions that come from Paris, yet the French models serve them a good purpose, for modifications of the French styles are readily conceived by our expert milliners, and hats often more pleasing than the imported ones are the result.

Every variation of the season's fashions is reflected by the great millinery shop. It is truly a mirror of fashion, and when you are looking for a new hat you cannot afford to pass by the collection here presented.

Trimmed Hats of the more popular sort in the new Fall effects, made of good materials, designed and trimmed with much care and skill and taste, matching in appearance many hats sold at double the price, are specialized by us at $4.75

Trimmed Hats in still prettier styles of finer materials—a generous variety ready to choose from—are in our lines at **$7.75 and** $9.75

Suit and Tailored Hats—ready to wear; nicely trimmed; some of velvet; some of silk; some of silk and velvet combinations; in all the newest shapes; trimmed in a wide variety of styles; easily worth $6.50; selling at $4.75

Black Silk Hats with large silk bows; $3 kind, here at **$1.95.**
Children's Ready-to-Wear Hats in all the desirable colors, reg. $1.25 value, only **98c.**
Large Feather Pompons in all fashionable shades, $1.50 value, selling here at only **98c.**

New Waists by Thousands.

SMART STYLES FOR EVENING AND GENERAL WEAR.

We are already making a most comprehensive showing of waists for Autumn wear. The collection embraces a wide variety of all the various popular styles and includes many models that will be seen in no other Newark store, being confined exclusively to us.

Pretty Tailored Waists of Linen, Lawn, Woolens, Plaids, Vellings, Mohairs and Sateens and Black and Colored Taffetas, and Louisine Plaids

Charming Evening Waists of Lace, Net and French Messaline.

These exceptional values will be offered on Thursday:

Black Taffeta Waists of fine quality in a number of attractive models; open front or back; long or seven-eighth sleeves; neatly tailored with pin tucks or graduated tucks; in sizes 34 to 44.

Values ..... $3.98, $4.50 and $5.95
Special at ..... **$2.98, $3.50 and $3.98**

EXTRA OFFER AT $5.95.

New and beautiful models never before shown in Waists of **Louisine Plaid** in most exquisite colorings; fine **Taffetas** in black and all the newest Fall shades, **Black Silk** and **Lace** over China Silk; **French Messaline** in white and all the evening shades, elaborated with filet and baby Irish laces, as well as handsome models of **White Net**, the entire waist trimmed with newest antique laces. Sizes 34 to 44. We count them worth $8 to $10, but we are going to place them on sale tomorrow at a price that should bring hundreds of buyers—only $5.95

EXTRAORDINARY SALE OF MANUFACTURER'S

Sample Walking Skirts.

One of the best purchases we have ever made from any maker is the collection of show pieces—the models used by one of the most renowned tailors in the country to represent this season's product, and we are delighted to be able to offer these skirts at prices so far below their real value.

It is a sale that should bring hundreds of women because the skirts are the very best sorts—ultra fashionable, novel and plain kinds all of them—at prices just about half their real worth.

We will not undertake to describe these skirts in detail because the lot embraces practically every new styles of all sorts of materials, and, coming as they do from one of the best makers in New York, you can depend upon their general excellence.

Among the many other fashionable styles are the famous

"FLUFFY RUFFLES" SKIRTS

and in the lot are skirts of Taffeta, Voile, Panama, Cheviot and pretty Mixtures.

Values run from $10.50 to $25.

We have divided this purchase into four lots to be sold as follows:

Lot 1 $5.98 Lot 2 $7.50 Lot 3 $10.50 Lot 4 $12.50

Long Coat Suits—Two New Models.

Made of new fancy **Striped Serges** with trimmings of wide braid in handsome design; skirt with band and side-plated or with three rows of braid; values $25 and $27.50; the best offering of the season so far at **$16.50 and** $17.50

50-inch Cloth Coats of Black Cloth; lined or half lined; trimmed with wide or narrow braid or velvet; all sizes in the lot; splendidly tailored; choicest models; values $12.50 to $15.50; *special priced* for Thursday, **$5.98 and** $7.98

A. E. & A. L. Giddes

are showing a fine line of Oxford Ties for ladies' and men. Agent for

SOROSIS SHOES.

Front St. and Madison Ave., Plainfield, N. J.

USE PRESS WANT ADS

Mr. and Mrs. Benjamin F. Moore, of North avenue, are spending a few days on Long Island.

Mrs. Stephen W. Van Duyn, of Central avenue, is home from a pleasure trip to Pittsburg.

Mrs. E. D. Hutchinson, of Westervelt avenue, who has been visiting in Philadelphia, has returned.

Mr. and Mrs. Dudley Miller, of Union street, who have been sojourning at Asbury Park, have returned.

Mrs. John D. Runyon and her sister, Miss Anna Boice, of Park avenue, are sojourning at Asbury Park.

THE NEW FOOTBALL RULES

The actual matter of the rules has not been materially changed owing to the satisfaction that was found with the wholesale revision which took place in the rules of 1906. The particular detail of the few alterations follows later.

Meantime, it is worth while to look over the new arrangements and the headings, which will give a fair idea of the general plan.

First come the rules relating to the field and the ball. Then those relating to the number of players and substitutes, then the length of the game and scoring. Following these come definitions of all the terms used. This group of definitions is followed by rules relating to the kick-off and the position of players on scrimmage as well as kick-off, kick-out, punt-out and place-kick, also on free kicks. Then come sections covering the putting of the ball in play and the detail of the game. Following these, unlawful interference with play, obstruction of opponents, passing or throwing the ball, and on- and off-side. Then the rules relating to the necessary gain on downs and distance of the kick, as well as a description of a try-at-goal.

The next two groups govern the conduct of players as well as the conduct of persons other than players. Following these come penalties and the duties of the officials, with brief of rules over which each has control. Appended to these are notes giving briefly the suggestions and interpretations placed on the rules.

The main alterations are as follows: An increased length of the game. Owing to the fact that it was found under the new rules the players were rather less exhausted than in the old game, it was determined to increase the playing time another ten minutes by adding five minutes to each half.

It was voted to continue the method of two umpires, but to define their duties more specifically, so that one would aid the referee in decisions down the field. This one is practically an assistant to the referee and is called the field judge. The other, generally speaking, has control of the decisions that belong to the line-up.

The ten-yard rule is preserved exactly as before, that innovation having met with almost general approval in that it made far less effective anything like mass plays and forced the open play which everyone so much desired.

Forward passing has been altered to a certain extent, making it less risky to use it on the first and second down. Instead of losing the ball in case the forward pass strikes the ground before striking a player of either side, the same side retains possession of the ball by losing fifteen yards in distance. When the forward pass is essayed on the third down, however, and it strikes the ground without striking a player, or is otherwise made illegally, the ball must be surrendered to the other side exactly as formerly.

In order to cover a point upon which there was some discussion last year, the following legislation was enacted: That a line man may carry the ball, provided he does not leave his position in the line until the ball is put in play.

It was also determined that the forward pass or tripping or hurdling by the side that did not put the ball in play in a scrimmage, should be penalized fifteen yards.

In order to more clearly settle the point about the rights of a side on a fair catch, it was enacted that a man should be regarded as having an opportunity to make a fair catch when it was possible for him to reach the ball before it should strike the ground.

In order to prevent signalling by one man and a catch and run by another, it was legislated that if one man of the side signals his intention of making a fair catch, this player may not run with the ball nor is he entitled to the privileges coming from a fair catch, but the ball must be put down at the point where he caught it for a scrimmage by his side.

All questions of hurdling were put within the jurisdiction of the referee.

JOURNALISTIC OPINIONS

In Union county for the past twenty years, to go no further back, we have had no other kind of an official in charge of our probate business than an experienced lawyer. It is possible, therefore, to speak with authority at this time on the subject of the qualifications for this position. The surrogate's office, under the direction of George T. Parrot, has been so ably conducted that he has been chosen by the people for four successive terms without opposition. There has been absolutely nothing to criticize in Mr. Parrot's handling of the office. His administration, on the other hand, has won the praise of the legal profession and of those outside of it who have had business to transact, without regard to political affiliations—a rather unusual compliment in these days of strenuous politics and scramble for office.—Elizabeth Journal.

Mr. and Mrs. L. H. Gates, of First place, have returned from Massachusetts, where they spent their vacation.

Titus Laury, the East Front street contractor, is prepared to furnish estimates on all kind of construction work.

THE DAILY PRESS.

Home News. Independent in Politics.

A. L. FORCE, Editor and Proprietor.

Published Daily, except Sunday, at 3 p. m.

105 North Avenue. Telephone 61.

Two cents a copy. Ten cents a week. $5.00 a year in advance. Delivered by carrier or by mail. No extra charge for papers mailed to points in the U. S. and Canada.

The Daily Press has the most complete carrier and mail service of any paper in the metropolitan district.

Any subscriber failing to receive a single issue will confer a favor by notifying the business office.

Advertising rates mailed on application.

Copy for Change of Advertisements to ensure change the same day must be at the office by 9 a. m.

Plainfield, N. J., September 11, 1907.

COLBYITES CRUSHED HERE

(Continued from page 1.)

Morse, 109. Delegates to county convention: L. R. Hopton, 113; Arthur Lovell, 113; C. B. Morse, 110; P. S. Suffern, 113. Delegates to city convention: Clarence Goss, 112; Harold A. Nomer, 112; William Taylor, 113; H. C. Tracy, 111. For member of Common Council: Robert E. Hall, 113. For members of county committee: F. L. Holt, 112; Joseph D. Phillips, 113. For members of city committee: F. W. Butler, 113; R. H. McCready, 112; H. C. Tracy, 111.

Democratic—Delegates to State convention: De Witt C. Ivins, 16. Delegates to county convention: Joseph Harrigan, 17; John W. Leahy, 17. Delegates to city convention: Joseph Harrigan, 17; John W. Leahy, 17. For member of Common Council, W. E. Gardner, 17. For constable: John Eberley, 1.

Second District—Total vote, 49; Republican, 36; Democratic, 13.

Republican—Delegates to State convention: W. L. Lockwood, 36. Delegates to county convention: John G. Bicknell, 35; R. H. McCready, 36. Delegates to city convention: Herbert Henry, 34; Charles Kirtchner, 35. For member of Common Council: Robert E. Hall, 36. For constable: F. M. Medberry, 1. For members of county committee: F. L. Holt, 35; Joseph D. Phillips, 36. For members of city committee: F. W. Butler, 36; R. H. McCready, 36; H. C. Tracy, 34; E. E. Iremonger, 1.

Democratic—Delegate to State convention: J. V. F. Dilts, 13. Delegate to county convention: James Berry, 13. Delegate to city convention: Anthony Feil, 13. For member of Common Council: W. E. Gardner, 13.

Third Ward.

First District—Total vote, 91; Republican, 87; Democratic, 3; rejected, 1.

Republican—Delegates to State convention: C. J. Fisk, 87; G. W. V. Moy, 84. Delegates to county convention: S. C. Baker, 85; N. H. Currie, 85; C. J. Fisk, 87; J. W. Shellabarger, 87. Delegates to city convention: Spencer Conway, 82; H. H. Lowrie, 87; Cornelius B. Tyler, 86; Alfred F. Van Horn, 87. For member of Common Council, Frederic E. Mygatt, 86. For justice of peace: Martin Lance, 1. For constable: James Forrestell, 1. For member county committee: C. J. Fisk, 86; D. W. Taylor, 85. For members of city committee: J. S. Higham, 86; G. W. V. Moy, 84; D. W. Taylor, 86.

Democratic—Delegate to State convention: Joseph F. Sheppard, 3. Delegate to county convention: J. B. Bolton, 3. Delegate to city convention: Joseph F. Sheppard, 3. For member of Common Council: James B. Bolton, 3.

Second District—Total vote, 49; Republican, 41; Democratic, 8.

Republican—Delegates to State convention: Robert Rushmore, 41. Delegate to county convention, Charles A. Rice, 41; W. H. Scott, 41. Delegate to city convention: J. S. Higham, 41; Andrew Muir, 41. For member of Common Council: Frederic E. Mygatt, 40. For justice of peace: Gilbert B. Fletcher, 1. For constable: Robert L. Lee, 1. For member of county committee: C. J. Fisk, 41; D. W. Taylor, 40. For member of city committee: J. S. Higham, 41; G. W. V. Moy, 41; D. W. Taylor, 40.

Democratic—Delegate to State convention: W. H. Harding, 7. Delegate to county convention: Michael D. O'Keefe, 8. Delegate to city convention: W. H. Harding, 8. For member of Common Council: J. B. Bolton, 7. For justice of peace: Patrick Lawler, 1.

Fourth Ward.

First District—Total vote, 215; Republican, 203; Democratic, 12; rejected, 7.

Republican—Delegates to State convention: E. M. Laing, 46; Frank D. Randolph, 144. Delegates to county convention: Charles H. Dunham, 144; Charles W. Runyon, 147; W. G. De Meza, 146; Angus Allen, 42; Jonas B. Higgins, 42; R. B. Norwood, 41. Delegates to city convention: John Carty, 141; Albert T. Matthews, 142; Edgar McCray, 141; Angus Allen, 47; J. A. Green, 47; R. B. Norwood, 46. For justice of peace: V. W. Nash, 1; George R. Boston, 1. For member of Common Council: Herbert Buxton, 142; Henry Leifke, 48. For constable: P. V. Weaver, 199. For members of county committee: Andrew McCardell, 142; F. H. Smith, 146; Herebtr Buxton, 145; R. B. Norwood, 42; W. J. Dealaman, 46; F. C. Lounsbury, Jr., 48. For members of city committee: Andrew McCardell, 141; Herbert Buxton, 144; W. L. Hetfield, Jr., 144; F. H. Smith, 146; W. J. Dealaman, 45; F. C. Lounsbury, Jr., 47; Fred Phillips, 49.

Democratic—Delegate to State convention: S. H. Schleif, 9. Delegates to county convention: J. F. Casey, 9; M. Leichlentritt, 9. Delegates to city convention: J. F. Casey, 9; S. H. Schleif, 9. For member of Common Council: W. H. Brokaw.

Second District—Total vote, 336; Republican, 329; Democratic, 7; rejected, 21.

Republican—Delegates to State convention: W. S. Angleman, 196, C. C. Gallup, 194; George B. Cose, 112; N. Mansfield Smith, 110. Delegates to county convention: Thomas J. Banks, 196; Otto Moor, 195; Kalman Rottberg, 192; Frank H. Pond, 110; A. S. Venable, 111; Herman A. Weber, 111. Delegates to city convention: Arthur L. Case, 194; R. B. H. Dalley, 194; P. Frank Stone, 194; F. C. Lounsbury, Jr., 103; Fred Phillips, 102; William G. Wright, 103. For member of Common Council: Herbert Buxton, 194; Henry Leifke, 112. For members of county committee: Herbert Buxton, 197; W. J. Dealaman, 108; F. C. Lounsbury, Jr., 114; Andrew McCardell, 198; R. B. Norwood, 108; F. H. Smith, 195. For members of city committee: Herbert Buxton, 195, Walter L. Hetfield, Jr., 196; F. C. Lounsbury, Jr., 109; Andrew McCardell, 199; W. J. Dealaman, 106; R. B. Norwood, 106; F. H. Smith, 196; Fred Phillips, 108.

Democratic—Delegate to State convention: P. J. Reville. Delegate to county convention: C. H. Waldron, 7; J. J. Hickey, 7. Delegate to city convention: C. H. Waldron, 7, Joseph T. Burke, 7. For member of Common Council: W. H. Brokaw, 7.

Third District—Total vote, 277; Republican, 273; Democratic, 4; rejected, 1.

Republican—Delegates to State convention: William Newcorn, 191; Harry B. Suydam, 194; Blanchard E. Randolph, 65; Everett L. Morgan, 70. Delegates to county convention: Ernest Dorflinger, 203; Andrew Cowley, 200; Walter L. Hetfield, Jr., 209; Harold Hansen, 61; Edward C. Hardingham, 67; Charles F. Wenzel, 60. Delegates to city convention: Robert Slorah, 198; Thomas McNeill, 198; David B. Martin, 197; J. Hazelwood Craig, 63; Alexander Gordon, 61; Gustav Gesswein, 59. For member of Common Council: Herbert Buxton, 200; Henry Leifke, 67. For justice of peace: Alexander Gordon, 1. For constable: P. V. Weaver, 272. For members of county committee: Herbert Buxton, 199; W. J. Dealaman, 67; F. C. Lounsbury, Jr., 69; Andrew McCardell, 198; R. B. Norwood, 60; F. H. Smith, 198. For members of city committee: Herbert Buxton, 199; W. J. Dealaman, 65; Walter L. Hetfield, Jr., 205; F. C. Lounsbury, Jr., 67; Andrew McCardell, 201; R. B. Norwood, 50; F. H. Smith, 195; Fred Phillips, 63.

Democratic—Delegate to State convention: Ira G. Hurlbert. Delegate to county convention: Ira G. Hurlbert. Delegates to city convention: A. D. Neuman, John C. McCarthy. For member of Common Council: W. H. Brokaw.

PERSONAL.

Mr. and Mrs. Charles F. Abbott have returned from the seashore and are now stopping at Truell Inn.

Mr. J. P. Gibson, of No. 1008 Putnam avenue, is able to be out after a severe illness of typhoid pneumonia.

Mrs. George La Cas, of Putnam avenue, has returned home after spending three months at Asbury Park.

Mrs. Henry Phillips, of No. 62 Duer street, gave a musicale last evening in honor of her husband presenting her with a beautiful new Mathushek & Son piano.

Miss Kate Scully, of No. 212 St. Nicholas avenue, New York city, has returned home after spending the last two days with Mr. and Mrs. A. E. Willard, of West Front street.

Excursion to the Allentown Fair.

The great Allentown Fair, September 17th to 20th, will be greater than ever this year. The New Jersey Central has made special rates for tickets to the Fair, and on Sept. 19th will run a special train from Plainfield at 7.46 a. m. Round trip tickets, $1.50. 9-11-4

Last Excursion to Mauch Chunk.

On Sunday, September 15th, will be the last of this season's $1.50 excursions to Mauch Chunk via the New Jersey Central. Special train leaves Plainfield at 9.20 a. m. 9-11-4

—Advertise in The Daily Press.

BUTTERICK PATTERNS.

THE WOODHULL & MARTIN STORE

The New Fall Dress Goods

are here and await your inspection. They embody all the latest novelties and colorings. Quality is apparent at a glance in the great Dress Goods showing; quality of design, quality of fabric, and quality that will prove itself in wear. Coupled with quality is low prices, for every yard of Dress Goods in this offering was bought under price, bought early in the season, when the mills were anxious for business and when raw materials were much cheaper than they are now.

Novelties at 50c a yard, beautiful goods, garnet and green, blue and green, plaids, checks, stripes, etc., 38 inches wide, actual value 75c a yard.

Fine Broadcloths in black, navy, garnet, green plaids and stripes, 52 inches wide at **$1.25 and $1.50** a yard.

Rain Proof Cloths, 56 inches wide in grey, brown and tan, specially adapted for skirts and coats, **$1.00, $1.25 and $1.50** a yard.

Black and Colored Taffetas including the celebrated "Bonnet" French Goods in 19, 27 and 36 inch widths at **69c, 75c, 85c, $1.00, $1.30 and $1.50** a yard.

At 50c, $1.00, $1.25 and $1.49 a yard—Panama Cloth, Serges, Roxanna, Prunelle, etc., in the newest shades of navy, brown, garnet and green, in 38, 50 and 54 inch widths.

Mohairs, in black, brown, navy and checks from 38 to 50 inches wide at **50c, 89c, $1.00 and $1.25** a yard.

Nuns' Veiling in all the latest colorings, navy blue, green, garnet, grey, pink, light blue, black and white; 38 inches wide; at **50c a yard.**

Black Peau de Soie in 27 and 36 inch widths; the grandest values we've ever shown; **$1.35 and $1.85 a yard.**

Join the Demorest Sewing Machine Club Today.

It costs you only $1.00 and it enables you to buy a regular $50.00 Ball Bearing Demorest Machine with all the latest attachments for $25.00, and pay for it on the easiest terms. Come in and let us explain the Club Plan to you. A new club is just forming.

BUY A

Bissell Carpet Sweeper.

They save time, labor and money. One sweeper will outlast forty brooms, and turn a regular sweeping day into a day of pleasure. This shows the popularity of a "Bissell Sweeper." Ten years ago we sold five dozen—this year we'll sell fifty dozen. They sell for **$2.00, $2.50, $3.00 and $3.50.**

By buying whatever you have to buy

AT PECK'S

you save enough to buy something else.

Remarkable Clearance Sale

of Furniture, Carpets, Rugs, Beds and Mattresses

THERE positively never was an event in the history of this store that means so much to you as this Great Clearance Sale. It brings you values greater than ever before offered. We are cleaning out all departments and to assure quick sales we have made reductions in all lines.

Furniture of merit and quality at Deeply Cut Prices.

Carpets, Rugs, Mattings and **Oilcloths** that show Unexcelled Values.

Beds and **Mattresses** at Factory Prices.

It is to your interest to attend this sale and secure some of these exceptional bargains.

SHIRLEY & JOHNSTON

Babcock Building, Plainfield, N. J.

? Nothing Makes You So Independent as a Good Bank Account. Why Not Open One With the Plainfield Savings Bank ?

Notice of Removal

MICHAELSEN & HAGE

Electrical Contractors.

Will Remove on Oct. 1st to

148 East 5th Street,

Near Watchung Ave.

Telephone No. 974

and ask for estimates on all kinds of Electrical Work.

9 11 6 w&s

STORAGE VAULTS

For Large Trunks, Boxes, Valuable Packages, Etc., Etc.

SAFE DEPOSIT BOXES

OF ALL SIZES

ABSOLUTE SECURITY PROVIDED

CITY NATIONAL BANK

New Plainfield Theatre

PLAYING ALL THE LEADING ATTRACTIONS. W. J. COUNIHAN, Manager

TONIGHT AT 8.15—MARIE CAHILL in Her Successful Musical Play,

"MARRYING MARY."

PRICES—25c, 50c, 75c, $1.00, $1.50 and $2.00.

Thursday, Sept. 12—HAP WARD

in His Latest Musical Comedy Success,

NOT YET, BUT SOON

and a Company of 50 People.

Prices **25c, 50c, 75c, $1**

Friday, Sept. 13—William Collier in Caught in the Rain.

Prices ..... **25c, 50c, 75c, $1.00 and $1.50**

Saturday, Mat. & Night, Sept. 14—THE RED FEATHER.

A company of 75 people headed by Cheridah Simpson.

PRICES—Mat. 25c, 35c, 50c, 75c, $1 Night, 25c, 50c, 75c, $1, $1.50

MONDAY, SEPTEMBER 16

HENRY B. HARRIS PRESENTS THE DRAMATIC SUCCESS OF THE CENTURY,

THE LION and THE MOUSE.

AN AMERICAN PLAY OF INTENSE INTEREST.

By CHARLES KLEIN.

WITH THE ORIGINAL LYCEUM THEATRE COMPANY

Headed by

EDMUND BREESE and GERTRUDE COGHLAN.

THIRD YEAR IN NEW YORK CITY.

EIGHT MONTHS IN BOSTON.

SIX MONTHS IN CHICAGO.

Prices ..... **25c, 50c, 75c, $1.00 and $1.50**

Tuesday, Sept. 17—ADELAIDE THURSTON and a company of unusual strength in **THE GIRL FROM OUT YONDER.**

PRICES—25c, 50c, 75c, $1 and a few at $1.50.

Our Ginger Ale

Finest in the World

EASTERN BOTTLING COMPANY

Bottlers of Ballentine's Beer

W. Second St. & Central Ave.

'Phone 190

WE MAKE IT CLEAR TO YOU.

no matter how dimly you may have seen it before. You can read the smallest type with the greatest ease after we have fitted you with Spectacles or Eye-Glasses. We take particular care in the measurement of your sight, as a too strong glass would have as bad an effect upon the eye as would a weak one. Do not suffer from eye-strain or from headache. Maybe all you want is proper glasses to wear.

STILES & CO.,

PHILADELPHIA EYE SPECIALISTS.

105 EAST FRONT STREET.

WILL examine your EYES FREE OF CHARGE ON THURSDAY. Hours 11.15 to 4.30. Glasses if needed at moderate prices.

THE

FIRST NATIONAL BANK

of Plainfield,

conducts a general banking business with all the departments required in the modern methods of doing business.

Accounts of

Corporations, Societies, Business Men and Individuals

receive our best attention and liberal treatment.

AMUSEMENTS.

PROCTOR'S Elizabeth

'PHONE 1038

SEATS RESERVED IN ADVANCE.

Daily Matinees 10 and 20c.

Patrice & Co., Mlle Rialta, Trumbull Sextette, Weston & Young, Gaeity Comedy 4, McRea & Poole, Chas. and Nellie King, Harry Jolson, Motion Pictures.

NIGHTS—15c, 25c, 35c, 50c, 75c

Geo. H. Stagaard,

SHOEMAKING and REPAIRING.

108 CHURCH STREET.

RENE BROWER

Natural Flowers to Order.

55 and 57 West 26th St., New York, Telephone 4483 Madison.

Residence 123 East 5th St. 'Phone 617-L.

J. NEUSTADT,

MERCHANT TAILOR.

Ladies' Tailoring a Specialty.

Cleaning, Pressing, Altering at Lowest Prices.

Work Called For and Delivered.

Formerly with R. A. Rieley, Fifth Avenue, New York.

430 Watchung Avenue, Plainfield, N. J.

Telephone 668-W.

—Daily Press want ads. pay.

TRY A PRESS WANT AD

Frank H. Smith.
The County Chairman Carried the Day at the Primaries in Union County.

MISS ST. JOHN A BRIDE

Daughter of Mr. and Mrs. D. Valois St. John Becomes Wife of Rev. Mr. Loofboro.

DR. SHAW OFFICIATES

Large Gathering of Friends at Seventh-Day Baptist Church to Witness Important Ceremony.

Miss Mary Alice St. John, daughter of Mr. and Mrs. D. Valois, St. John, of Division street, and Rev. Eli Loofboro, pastor of the Seventh-day Baptist church, of Riverside, California, were married at 6.30 o'clock, last night in the Seventh-day Baptist church, Rev. George B. Shaw, the pastor, officiating. The ceremony was witnessed by a large gathering of relatives and friends, including many from out-of-town.

The bride was gowned in white silk, trimmed with lace and she carried a shower bouquet of white roses. She also wore a tulle veil. Her attendants were Miss Nellie St. John, her sister, as maid-of-honor, and Miss Mabel Rogers and Miss Mildred Greene, as bridesmaids. The best man was Dr. George Burdick, of Alfred, N. Y., and the ushers were B. F. Whitford, of Stamford, Conn.; Rev. R. B. Tolbert, of New York; Milton St. John, brother of the bride, and Arthur Spiced, of this city.

The bridal party entered the church, while the wedding march was being played on the organ by Miss Jessie Utter, the church organist. The ushers led the way, followed by the maid-of-honor and bridesmaids and then the bride, accompanied by her father, who gave her in marriage. The ceremony was performed with a ring.

The church was lavishly decorated for the wedding, there being a pleasing arrangement of palms, ferns and flowers banked about the pulpit platform in front of which the ceremony was performed.

An informal reception was held afterward at the home of the bride's parents, where a limited number of friends gathered to congratulate the couple. Mr. and Mrs. Loofboro left last night for a wedding journey, which will include many points of interest. They will reach Riverside October 1.

The groom is a native of Welton, Iowa. He was graduated from Milton College, Iowa, in the Class of 1898 and from the theological seminary at Alfred, N. Y., Class 1902. For a time he was pastor of the Seventh-day Baptist church, New York, and was later called to the denomination's church at Riverside, Cal., where he has been ever since.

The bride has been especially active as a member of the Seventh-day Baptist church in all its departments. For several years she was the private secretary of Rev. Dr. A. H. Lewis, while he was editor of the Sabbath Recorder. She was graduated from the Plainfield High School and is a most estimable young woman with a host of friends and acquaintances. She was the recipient of a great many handsome gifts from relatives and friends.

TOTAL ENROLLMENT, 2,666.

Nearly 150 More Pupils Attending Local Schools.

Superintendent Henry H. Maxson, of the Plainfield public schools, announced today the total enrollment in the city schools. In all there are 2,666 pupils, which totals ninety more than last year. There are fifty more pupils in the High School than last year. The enrollment for each school is as follows:

High School, 28; Stillman, 282; Whittier, 232; Franklin, 375; Washington, 219; Irving, 591; Bryant, 363; Lincoln, 246; total, 2,666.

It was reported today that the work is progressing in the various schools with entire satisfaction and thatt the pupils are readily adapting themselves to the routine.

Dunellen Primary.

Dunellen's primary went off with perfect quietness. Each party had only one ticket, and no contest developed. The Republicans cast 25 votes and the Democrats 41. The Republican ticket is headed by Frank Wynkoop, for mayor, and the Democrats have pitted Harry Swackhamer against him.

Lake Hopatcong Excursion Next Sunday.

The New Jersey Central will have another one of its popular price excursions to Lake Hopatcong next Sunday, September 15th. Leave Plainfield at 9.51 a. m. Tickets are $1.00. 9-11-4

$1.00 to West Point.

The New Jersey Central will have another $1 excursion to West Point and Newburgh on Sunday, Sept. 15th via special train, leaving Plainfield at 8.52 a. m. connecting with the palatial steamer, Monmouth. 9-11-4

Plainfield Roofing Co.
COHEN & ROSE.
232 EAST FOURTH STREET.
does all kinds of tinning and roof painting, also slate and metal work. Estimates cheerfully given. Jobbing promptly attended to. All work guaranteed for 5 years. 8 19 1m

TO THE PUBLIC.

On and after September first, I will reduce the price of all shines from 10 cents to 5 cents. I have also stationery, confectionery, cigars, tobacco and a large assortment of souvenir post-cards for sale.
LOUIS SKELLY,
9 3 1m 123 North Avenue.

PATRICK DEAN
Sewer Contractor.
For several years foreman for the late Patrick Kane, has started in the business of cleaning sewers and contracting for all kinds of sewer work. All work guaranteed.
429 Cottage place. 9 9 1w

A. M. RUNYON & SON,
UNDERTAKERS.
402 Park Avenue. Telephone No. 40.
Office open day and night.
Office of Hillside Cemetery.
New York Office—50 Great Jones Street. Tel. call, 3345-Spring.
New York Embalmers License—1220.
New York Registered Licensed Undertaker No. 315.

T. A. MOORE.
UNDERTAKER AND EMBALMER.
Office—508 Watchung Ave. 'Phone 700
Residence—614 East 8th St. " 741-R
New York Office, 27 Great Jones St.
Telephone Call, 3249-Spring.
OFFICE OPEN DAY AND NIGHT.

For the Toilet
you need a soap that softens the water, clears and cleanses the skin. You will find these requisites in Randolph's Medicated
Benzoin Witch Hazel Soap.
It is absolutely pure, containing only the best, mild, healing products. As a shampoo for the hair or shaving, it is very superior. Try it.
Price 10c a cake,
25c for box of 3 cakes.
L. W. Randolph,
The City Pharmacy,
143 W. Front St.

ICED TEA.

A most refreshing and cooling summer beverage. This is most tasty and delicate when made from our
Formosa-Oolong—50c a lb.
Our best brands of Coffee are:
Java, 28c lb Mocha, 28c lb
Java and Mocha, 30c lb

NEUMAN BROS.
GROCERS.
WATCHUNG AVE. and FIFTH ST. Telephone 760
Efficient and rapid delivery service to all parts of city.

Established 1872.
P. CASEY & SON.
UNDERTAKERS AND EMBALMERS.
Office 116 Park Av., Tel. 884-w. Res., 417 W. 3d St., Tel. 903-R. Office open day and night. N. Y. office 16 E. 22d St. Tel. 2098 Gramercy

GEO. W. COLE.
UNDERTAKER & EMBALMER.
200 West Second St. Telephone 153.
OFFICE OPEN DAY AND NIGHT.

L. L. MANNING & SON,
STEAM GRANITE WORKS.
Corner Central Avenue and West Front Street. Opposite First Baptist Church.
Townsend's Granite Works,
Fourth and Richmond Streets.
Tel. 2214. Westfield trolley passes my office

DIED.

JOHNSON—On Monday, September 9, 1907, Henry L. Johnson, of No. 20 Fifth avenue, New York.

Funeral services will be held at the residence of his niece, Mrs. W. A. Pinto, No. 731 West Eighth street, on Thursday, September 12, at 10:30 a. m. 9 10 2

CHANDLER—In this city, Sunday, September 8, 1907, John Chandler, in his 73d year.

Funeral services at his late residence, 508 Watchung avenue, Thursday, 2:30 p. m. Relatives and friends are respectfully invited without further notice. 9 10 2

MARTIN—At his home, 724 High street, Newark, N. J., on Monday, Sept. 9, 1907, Theodore F. Martin, in his 81st year.

Funeral service from his late home on Thursday, September 12, at 2:30 p. m. 9 10 2

Classified Advertisements

Rates for advertisements under this heading one cent a word for first insertion, one half a cent a word for consecutive insertions of the same advertisement running for less than one month; one month, fifty cents a line (6 words to a line), double rate for advertisement set in capitals.

No advertisements received for less than ten cents.

Copy for death and marriage notices and classified advertising accepted up to 2:30 p. m.

THE DAILY PRESS is not at liberty to give any information regarding advertisements that require an address in care of this office. Persons answering these ads. should mail or leave answers as *stated in advertisements.*

Miscellaneous.

PIANO lessons given by experienced teacher; special attention paid to beginners; $1 per lesson; reference furnished. Mrs. Mabel Whitman, 263 Johnston Ave. 9 11 6

MILK and cream from tested thoroughbred Jerseys; a few additional customers desired in Netherwood. Address Burnley Farm, R. F. D. No. 1, Plainfield. 9 9 3

ROBERT MURRAY, general auctioneer and real estate; 15 years' experience. Residence, 726 West Front street. 8 15 1m

MRS. BONY — High-class dressmaking; French models; fine work remodelling; moderate prices. 12 Stone St., North Plainfield. 9 5 1m

CARPENTER jobbing done; prompt attention given to all orders. Robert Murray, 726 West Front St. 9 5 6

BABIES crochet sacques for sale; all prices; also ladies' knitted sweaters made to order. Mrs. Mayer, 54 Pearl street, North Plainfield. tf

P. H. LATOURETTE, auctioneer; sales promptly attended to; satisfaction guaranteed. 326 West Front street. 2 10 tf

PLAINFIELD Riding and Driving Club—Equipped with twenty well-trained saddle and harness horses for sale or to hire. Riding and driving lessons given in the ring or on the road. Horses boarded; broken to saddle and harness. Horses schooled for hunting and jumping. Lessons in jumping given in the new schooling grounds; special attention and safety guaranteed to ladies. Apply James Gethin, Plainfield Riding and Driving Club. 9 4 tf

FIRST CLASS places and first class help always on hand. Swedish Intelligence Office, 22 Somerset place. 8 22 tf

BEFORE selling your furniture see Latourette, 326 West Front St. tf

Wanted—Miscellaneous.

DRESSMAKING by day; no objections to making over. Mrs. C., 35 Manning Ave. 9 10 2

WANTED—For client, desirably situated dwelling, furnished or unfurnished; rent from 1,500 to $2,500 yearly. Charles H. Lyman, 207 North Ave. 9 11 2

WANTED—A teacher for boy of seven; mornings preferred. Call 604 West Seventh St. 11 6

WANTED—To rent, by October 1, house of eight or nine rooms and bath, within easy walking distance to main station; rent not to exceed $500 per annum. Address C. A. B., care Press office.

WANTED—House to rent of about 10 rooms; will pay up to $60 per month. Address A. A., care Daily Press office. 9 11 3

WANTED—For a client, desirable situated dwelling, rent not to exceed $1,000 yearly; will take lease for three years. Charles H. Lyman, 207 North Ave. 9 11 2

WANTED—From October 1 or May 1, unfurnished house, about 11 rooms; choice location only. Address, with full particulars, "New York," care Daily Press. 9 10 6

WANTED—Six or seven-room house immediately; moderate rent. Address Good Tenant, care Press. 9 10 6

WANTED — Three unfurnished rooms; North Plainfield or East End preferred. Address or call, 516 Arlington avenue. 9 10 3

WANTED — Three furnished rooms; North Plainfield or East End preferred. Address or call, 516 Arlington avenue. 9 9 3

WANTED — Small automobile house or outbuilding suitable for gas engine. Address R. H. Krog, R. F. D. No. 1. 9 9 3

WANTED—Light runabout; must be cheap for cash. Address Fred R. Stephenson, R. F. D. No. 1, Bound Brook, or call first house north of Lincoln avenue trolley. 9 9 3

WANTED—Two pupils, boys, to do either 6th, 7th or 8th grade work; methods and grading the same as Plainfield public schools. Apply to Margaretta R. Case, 116 Central avenue. 8 22 1m

UPRIGHT piano wanted, cheap for cash. Address P. O. Box 752, Plainfield. 8 8 tf

Help Wanted.

WANTED—Good cook and housework girl; German-American preferred; four in family; good home, etc. 701 East Front St. 9 11 6

NURSE GIRL—German or English nurse girl wanted to care for baby and do light upstairs work. Apply between 9 and 10 a. m. only Thursday morning, at 909 West Seventh St., Plainfield.

WANTED—Girl for general housework. 834 Carlton Ave. 9 10 3

WANTED—An expert waitress, with good references; family of two. Address A. C., care Daily Press. 9 3

WANTED—Colored girl as chambermaid. Apply 120 Crescent avenue. 9 9 3

WANTED—Experienced cook and laundress; also chambermaid and waitress, colored. 717 Watchung avenue. 9 9 tf

WANTED — Experienced cook; white; references required. Apply 1060 Central Ave. 9 9 tf

WANTED—Bell boy about 18 years of age. Apply Muhlenberg Hospital. 9 9 tf

WANTED—Boy, 16-18 years old, to drive delivery wagon. C. L. Applegate, 163 Somerset St. 9 9 3

WANTED—White laundress by day or month. 996 Central Ave. 9 7 tf

WANTED—Girl as waitress and chambermaid; also woman as cook Apply 526 West Seventh St. 9 4 tf

WANTED—TWO GIRLS, ONE TO COOK, WASH AND IRON, THE OTHER AS WAITRESS AND UPSTAIRS GIRL. CALL 59 WASHINGTON AVE. 9 6 tf

Help Wanted.

GENERAL HOUSEWORK—German or Swedish general housework girl wanted at once. Apply between 8 and 9 a. m. only on Thursday morning, at 909 West Seventh St., Plainfield.

WANTED—Several good girls, now is the time for a good position as the people are coming home from the summer resorts. Plainfield Employment Agency, Station Driveway.

THE U. S. Coffee Company want three outside salesmen, acquainted with tea and coffee trade, to work with manager; salary and commission to right persons. Call at office, 1020 East Front St. 9 11 3

WANTED—Man to take care team horses and deliver goods out of town. Call evenings, 31 Duer St. 9 11 3

WHITE laundress wanted by the month; must have best references. Apply 439 West Seventh St. 9 11 2

REFINED white maid wanted to take care two boys 7 and 8 and do chamber work; must have best references. Apply 439 West Seventh St. 9 11 2

WANTED—Young colored girl to assist with housework. 423 Central Ave.

WANTED—Competent maid for general housework; reference required. Apply 134 East Ninth St. 9 11 6

WANTED—A girl for general housework. Apply 30 Fairview Ave. 9 11 2

WANTED—Woman as cook; also one as chambermaid and waitress, 965 West Seventh St. 9 11 tf

WANTED—A man at the Homestead, Fanwood, for outside work. 9 11 3

WANTED—Competent cook, washer and ironer, either colored or white, family of three. Apply 831 Madison Ave. 9 10 2

WANTED—Butcher, young man, for store and route. Call 94 Somerset St. 9 10 tf

BOY WANTED—At once, to deliver clothes. Call 143 East Fifth St., tailor shop. 9 10 2

WANTED—Girl for general housework; must sleep at home. Apply 129 Plainfield Ave. 9 10 2

WANTED—Girl for general housework; good reference required. 672 West Seventh St. 9 10 tf

WANTED—Two colored boys for boot-black stand. N. Fatouras, 129 West Front St. 9 10 3

WANTED—Painter's apprentice, one having some experience preferred. Call after 6 p. m. 148 East Fifth street. 9 10 2

WANTED—Girl for general housework; three in family. 678 West Seventh St. 9 10 3

WANTED—Competent laundress, with references. Apply at once, 134 DeLacy avenue. 9 9 3

CARPENTERS wanted; first class only. 222 West Second St. 9 9 3

WANTED—Girl for general housework. 806 Third place. 9 9 3

SETTLED white or colored woman wanted for general housework; must understand cooking. 130 North avenue. 9 9 6

WANTED—White girl to cook, wash and iron. Apply Mrs. John Valiant, 38 Myrtle Ave. 9 9 3

WANTED—White girl for general housework. Apply 810 Belvidere avenue. 9 7 tf

COOKS, waitresses and general houseworkers wanted at once at Mrs. Day's Intelligence Office, South Plainfield, N. J. 2 9 tf

WANTED—First class milling-machine hand. Aluminum Press Co. 8 15 tf

WANTED—Girl for general housework; family of three. Apply 96 Mercer avenue. 9 5 tf

WANTED—A competent colored house man; must have good references. Apply between 6-7 p.m., 538 West Seventh St. 9 4 tf

Situations Wanted.

GIRL wants position at general housework or plain cooking. Call 513 West Sixth St.

YOUNG colored man wants position of any kind. 318 Filmore Ave. 9 11 3

MIDDLE-AGED woman would like a position as managing house keeper or companion in small family. Address D. C. L., general deliver, Plainfield postoffice.

COACHMAN and useful man desires position in Netherwood section of Plainfield; highest personal reference. Address J. B., Daily Press. 9 10 3

POSITION wanted by young man with business experience and reference. Address German, care Press. 9 9 3

WOMAN wants washing and ironing at home. 206 Manson place. 9 9 3

COLORED woman wants laundry work by the day. 534 West Fourth St. 9 9 3

For Rent.

FOUR rooms for rent at 338 East Third street. Inquire at No. 138 North Ave. 9 11 3

OLD fashioned roomy house to rent; partly furnished or unfurnished, from September 20; about one mile from trolley. Apply C. F. Porter, Bound Brook, N. J. 9 11 3

TO LET—Three front rooms, neatly furnished; reasonable. 116 Park Ave. 9 11 3

FURNISHED rooms, with improvements, for light housekeeping. 445 Orchard place. 9 3 tf

SMALL flat to rent; centrally located, possession at once; moderate rent. E. M. French, 171 North avenue. 6 12 tf

FIVE rooms for rent at 340 East Third St. Inquire at 138 North Ave. 9 11 3

TO LET—At 221 Plainfield avenue, 4 rooms, in good condition. Apply F. Linke. 8 26 tf

STORE for rent on Somerset street, near Front street; good size floor space, and second and third floor lofts above, at a reasonable price. Enquire of Elston M. French, 171 North avenue, Plainfield, N. J. 8 3 tf

HOUSE and barn to let; all improvements; 409 East Second street. Apply H. C. Smith, Scotch Plains. 7 19 tf

TO LET—Seven-room house; all improvements; from October 1. Apply 119 Richmond St., or A. Mulford, Broker. 9 10 3

FOR RENT—House of seven rooms, all improvements; possession Oct. 1. Address House, care Press. 9 9 6

FOR RENT—New Weber upright piano; $6 per month. Address Piano, care Press. 9 9 3

SMALL house to let, with city water, near Safe Works. U. B. Crane. 9 9 3

HOUSE to let, 1424 Willever street, near Safe Works. Inquire J. Sachar, 731 West Third St. 9 4 tf

FOR RENT—7-room house, 429 West Third street; $23 a month. E. D. Young, 815 South Second St. 9 6 tf

UPPER floors in two family house for rent; 6 rooms, all improvements; near trolley and station. E. M. French, 171 North Ave. 9 4 tf

Real Estate Agents.

THOSE desiring to own a farm should consult one who has been selling farms for years, and he is yours truly, William Henry Rogers, 136 Park avenue, Plainfield; telephone 44. tf

TO get quick results, send list of property for sale or rent to Edmund Rushmore, 42 Broadway, New York city; 14 Sycamore avenue, Plainfield. 7 20 tf

REAL ESTATE FOR SALE—Houses and lots in all parts of the city; properties that I have picked up in trade that I can sell you for less than market prices; if you want to buy or have anything to sell come and see me. J. V. E. Vanderhoef, 39 Prospect place, North Plainfield. 11 20 tf

REAL ESTATE for sale, rent and exchange at bargain figures; insurance in strong companies at lowest rates; money to loan at five per cent. Thickstun & Emmons, 197 North avenue. 9 28 tf

Money to Loan.

TO LOAN on bond and mortgage, $3,000, also $3,500, on satisfactory risks. J. F. MacDonald, 149 North avenue. 1 31 tf

MONEY to loan at 5 per cent. on first mortgage. Mulford, opposite depot. tf

TO LOAN—Money on first mortgages at 5 per cent. V. W. Nash, Jr., 221 Park avenue. 6 22 tf

$4,000.00 TO LOAN on first bond and mortgage, on Plainfield property at five per cent. Charles L. Moffett, attorney, Woodhull & Martin building, East Front street. tf

MONEY to loan, five per cent. gilt edge real estate. J. T. Vail. 1 14 tf

TO LOAN—Money on good mortgages. George F. Brown, 94 Somerset street. tf

Lost and Found.

FOUND—Watch fob. Loser address J. M. L., Lock Box 680.

LOST—Gold dragon enameled society pin; return to Press office. 910 3

FOUND—Bundle of receipts, letters, contracts, etc.; owner can have them by paying for this advertisement. Call Daily Press Office. 9 10 3

For Exchange.

HANDSOME residence, Elizabeth, for exchange; mortgage, $3,000; equity, $7,000; what am I offered; particulars to Non-Resident, 794 Broad St., Newark. 9 11 3

AUTOMOBILE, 1906 four passenger car wanted in exchange for free and clear building lots; desirable location. Address X. Y. Z., care Press. 6 11 tf

For Sale.

FOR SALE—Thoroughbred Jersey bull, 3 years old; price reasonable. Apply Holly Farm, opposite Driving Park, Park avenue. 9 11 7

FOR SALE—Handsome cherry chiffonier, without glass, $6; cherry parlor table, $3; upholstered parlor chair, $3; large clothes hanger, $1.25. 316 West Sixth St. 9 10 tf

FOR SALE or exchange, 1906 six-cylinder Ford touring car with top, search light, gas tank, new tires, extra shoe and tube; practically good as new, $1,000; be quick, worth double; 1905 auto car runabout, top, search lights, gas tank, etc., fine shape, $325; 1905 Oldsmobile runabout, fine shape, $145. Thompson, 413 Park Ave. 9 10 5

FOR SALE—Cheap, milk route, 200 quarts, 7 and 8-cent trade, horse, wagon, bottle washer, everything complete to do business. Address N., Daily Press. 9 10 3

FOR SALE—Doctors complete driving outfit; horse, closed carriage, harness, sleigh and blankets. 514 Central Ave. 9 10 3

PIANO for sale; price $50. 722 West Seventh street; also fine roller desk. 9 9 3

FOR SALE—Twelve-room house with garage, in one of the most desirable locations in Plainfield; five minutes' walk from station. Address C. M., care of Daily Press. 9 6 tf

BARGAINS in used automobiles; all makes; big inducements. 826 Richmond St. 9 4 1m

FOR SALE—Fine modern house, near Park avenue, 7 rooms, bath, reception hall, butler's pantry; steam heat. Address Reliable, Daily Press. 9 3 1m

FOR SALE—Desirable home, 63 Westervelt avenue, seven bed rooms; hot water heat. 8 31 1m

PURE bred White Leghorn Pullets and hens, 75 cents up. Washington Valley Poultry Farm, box 261, city. 8 27 1m

FOR SALE—Fine colonial house, 920 Park avenue, 10 rooms, hot water heat; all improvements; parquet floor on first story; lot 63x266 ft. J. T. Vail. 6 22 tf

OLD PAPERS for sale; put up in packages of 100 copies for 10c. Apply at this office. tf

MODERN house for sale, in best section of Washington Park; ten rooms, all improvements; $6,500. Elston M. French, 171 North avenue. 6 12 tf

FOR SALE, RENT OR EXCHANGE—Houses and lots in all parts of the city; also country homes and farms at bargain prices. C. H. Snyder, 221 Park avenue, room 4. 5 11 tf

Rooms and Board.

TWO nice connecting rooms to rent, with board. 110 East Fifth street. 9 10 tf

724 WATCHUNG avenue—Mrs. Wagstaff—Desirable rooms to rent with first class board. 5 7 tf

DESIRABLE rooms with superior table board. M. B. Lindzey, 602 Central Ave. 9 10 6

GOOD accommodations; low rates. Boyce's Hotel, 97 Somerset St. tf

FURNISHED and unfurnished rooms to let. 351 East Third St. 9 9 12

DESIRABLE large, cool front room in nice neighborhood. 225 East Fifth St. 7 12 tf

LARGE and small rooms to rent; table and all appointments first class; table board. 104 East Ninth street. 6 22 tf

EXCEPTIONALLY nice rooms to rent with or without board. Miss Vreeland, 822 Second place. 7 8 tf

PLEASANT rooms in private family; good neighborhood; board optional. 708 West Fourth St. 9 6 6

TO LET—Furnished rooms, for 1 or 2 gentlemen. 213 Lee place. 9 3

TO LET—Room, with or without board, reasonable. 99 Manning avenue. 9 6 6

NICELY furnished rooms to let for adults after September 1; heat and bath; three good boarding houses nearby. 122 East Fifth St. 9 10 12

BOARDERS wanted. 705 South avenue. 9 9 6

TWO connecting rooms on second floor; first class board. 29 Washington Ave. 9 5 6

NICELY furnished rooms with all improvements. 13 Grove St. 9 5 6

TWO communicating rooms with board; sunny exposure; bath adjoining; first class neighborhood; excellent table. 132-134 Crescent avenue. 9 3 tf

FURNISHED rooms by the day, week or month, with all improvements. Apply at Arlington Hotel, B. I. Farbman. 8 29 12

CLERICAL POSITIONS OPEN.
The demand for first class office men always exceeds the supply. We need *at once* capable Accountants, Bookkeepers, Cashiers, Cost and Shipping Clerks, Collectors, Correspondents, Private Secretaries; salaries $800-$5000. Openings for Salesmen, Executive and Technical men and men having money to invest with their services. Write us today stating position desired. Offices in 12 cities.
HAPGOODS (Inc.) Brain Brokers,
305-309 Broadway, New York

HUNTER ATTACKED BY CATAMOUNTS

MOUNTAINEER RECEIVES 67 CUTS IN BATTLE WITH FIERCE FELINES.

CLOTHES TORN TO RIBBONS

Jim Hoxie Finds Two Kittens and Is About to Take Them Home to Wife When Animals Start Fight.

Panther Knob, W. Va.—Jim Hoxie, one of the oldest and best hunters in the state, was on his way home from Dixon's Crossroads a few days ago following the farther side of Panther mountain. When he arrived at the crossing of Peach run, a small creek which meanders down the mountain about three miles from his home, he noticed two little bobtailed kittens playing in a grassy opening on the bank. Jim decided to catch them and take them home to his wife.

One he quickly caught and chucked into his saddle bags, but not before the kitten had bitten and scratched his hands severely. The other was not so easily captured, but it was cornered at last and put away to keep company with the first. By this time Jim's hands were scratched so badly that he had to tie them up; it was getting late, too, for the sun was going down before Jim had remounted and urged his horse onward.

He had hardly started before he heard, a long distance away, the screech of a wild cat. "Jerusalem!" he muttered. "'Spose that should be the old one!" Another screech sounded, off to the right and nearer. "That's her, durn her! Get up, old gal!"

But he was not to get away so easily. In less time almost than it takes to tell it, something sprang out of the bush into the narrow road in front, while still another yell, following closely on the left, proved that there

Jim Backed Up Against a Big Oak.

was not one, but two catamounts getting ready to attack.

"Durn my cats, if there ain't two of 'em—the old she and her mate!" and, old hunter as he was, Jim slipped off his horse and cut himself a good, strong, hickory club, about three feet long.

The short hesitation of the catamounts gave Hoxie time to look around and select his battle ground, for he knew that he would have to fight. He found a big oak close by and backed up against it. He didn't have long to wait.

Jim hardly got straightened up when one of the varmints gave a fierce yell and sprang for his face. Whack! The club struck her and knocked her over, but, almost before the man could recover, the other cat sprang and caught his shoulder in its teeth. Before it could tear him with its claws Jim shortened his club and jammed it against the cat's jaws, knocking it flat.

Jim is a very strong man, quick and active, but the first cat caught his right leg in its jaws and sank its teeth into the flesh before Hoxie could defend himself. One blow, however, delivered with all Jim's power, put the old cat out of business before it could spring again.

By this time the old male had gathered himself again, and before the man could strike the cat was upon him. Jim missed, and for a minute—he says it seemed like lightning—20 long, sharp claws riddled and tore his shirt into strips and rags.

With his stick clutched in his hands, Jim struck fiercely with his fists, hitting the catamount in the face and head, and as it fell backward, driven by the man's desperate blows, his heavy boots played a tattoo on the cat's ribs. One of the savage kicks proved effective. The cat fell with a final screech of pain and rage.

Both catamounts were now down and out. As for Hoxie, he was a sight. His shirt and pants were nothing but ribbons and strings, while from his face down to his knees blood was running from his wounds. There were 67 cuts altogether; some were an inch some three inches, the longest and most painful being three sets of four each, not less than 18 inches long.

PERSONAL.

Benjamin Schuck, of Vine street, has been spending his vacation at Niagara.

Miss Pierson, of Dayton, O., is a guest at the home of Frederick Harrington, of Rockview terrace.

Miss Madge Lewis, of Richmond street, has returned home after spending two weeks at South Jamesport, L. I.

Mr. and Mrs. Percy H. Stewart, of West Eighth street, have returned from their summer outing in the mountains.

Miss May Rodman, daughter of Rev. E. M. Rodman, of East Seventh street, has gone to Gloucester, Mass., to visit friends.

Misses May and Minnie Serrell, who have spent the past two months in New York, have returned to their home on Plainfield avenue.

Mr. and Mrs. William G. De Meza have leased an apartment in the Jackson building, on West Front street, where they will make their home.

George Stagaard, the shoemaker, has the reputation for doing first-class work. He will make you a pair of shoes or repair your old ones at reasonable prices.

RHEUMATIC FOLKS!

Are You Sure Your Kidneys are Well?

Many rheumatic attacks are due to uric acid in the blood. But the duty of the kidneys is to remove all uric acid from the blood. Its presence there shows the kidneys are inactive. Don't dally with "uric acid solvents." You might go on till doomsday with them, but until you cure the kidneys you will never get well. Doan's Kidney Pills not only remove uric acid, but cure the kidneys and then all danger from uric is ended. Here is Plainfield testimony to prove it.

Mrs. C. Rosseter, of 127 Watchung avenue, Plainfield, N. J., says: "Years ago I had backache and headaches, and was troubled also with attacks of rheumatism. On being advised that Doan's Kidney Pills were good for such troubles, I got a supply at Randolph's pharmacy, and found relief soon after I began using them. I now keep them in the house, and use them whenever I feel a twinge of pain in the back or any other symptom of kidney trouble, and it only requires a few doses to chase the pain away. I especially recommend them for rheumatic pain, for my system seemed to be filled with it before I used your medicine."

For sale by all dealers. Price 50 cents. Foster-Millburn Co., Buffalo, New York, sole agents for the United States.

Remember the name—Doan's—and take no other.

Quality and Price

The two vital questions in your piano purchase are, first, quality; second, price. An unsatisfactory piano, in tone and action, is the most annoying article you can have in your home. You dislike to be expending money on it continually to keep it in playing condition.

Hallett & Davis Pianos

give permanent satisfaction. Come in and examine our new Style B.

We are sure you will have none other than this piano.

The price is ..... $350.

IT IS EXACTLY RIGHT.

Write for art catalogue.

New Pianos to Rent

We rent only new and thoroughly dependable pianos.

$3, $4 and $5 a month.

Call or telephone.

Est. 1839.

Hallet & Davis PIANO COMPANY

170 E. Front St., Plainfield.

"The Hallet & Davis Payment Plan saves you money, saves your nerves and saves your patience." m t w

Sewer Work

I desire to inform the people of Plainfield that I am prepared to do all kinds of sewer work, such as contracts for new work or overhauling old work.

Telephone 522-J.

ALEX. KANE,

The House-wrecker. 8 24 1m

COAL DEALERS.

Difference In Coal.

All coals may look alike to some people, but compare our "Lehigh" Coal with the Coal you bought somewhere else and you will see a difference.

You will notice that our Coal Burns Brighter, Gives More Heat, and Lasts Longer than any other Coal you ever bought before.

Boice, Runyon & Co.,

Coal, Lumber and Masons' Materials.
Park Ave., opp. North Ave.,
Plainfield N. J.

The best time to order your winter supply of

COAL

is now. Do not forget that

NASH

is ready to supply you.

Telephones 357-W 833-J.
Evenings 371-W.
OFFICE—130 WATCHUNG AVENUE

TenEyck & Harris,

—DEALERS IN—
LEHIGH VALLEY COAL.

Office: Rowley's Drug Store, 218 West Front Street. Telephone 23-L.

JOHN JOHNSTON

All the best grades of
COAL.
929 South Ave 'Phone 193

Coal I have on hand some very fine Hard and Medium Coal. All kept undersheds. Pea Coal. **Coal**
25 cents a ton reduction on cash orders.
L. A. RHEAUME,
146 East Fourth St. Telephone 440-W.
Yard, 674 South Second St. Telephone 231

GEORGE O. STEVENS
747 West Front St.

R. L. CLINE

(Successor to C. H. Rugg & Co.)
Best Quality Lehigh Coal
Yard and office 430 West Third St. Tel. 93.

JOS. HARRIGAN

OLD COMPANY'S LEHIGH COAL.
Tel. 497-L. 4th and Richmond Sts.

PAINTERS AND DECORATORS.

We call your attention to our fine display of

New Wall Papers.

We can't describe the patterns, but they are new, striking and effective, and with our large assortment we are sure to please.

Paints, Oils and Varnishes.

Woolston & Buckle,

145 North Avenue.

Summer is Over

Your vacation has refreshed you, now your house needs to be refreshed with a coat of paint. Consult

James C. Hansen,

Painter and Decorator.
Dealer in Wallpapers, Paints, Oils, Glasses, etc.
141 E. Front St.
Estimates Furnished.
Tel. 870-R

1907 Wall Papers.

IMPORTED & AMERICAN GOODS.
C. CONOVER & CO.
Decorators, Painters and Paperhangers. Window and Plate Glass.
115 Elmwood Pl. Tel. 226-J

W. S. CHEEVER

1326 Park Ave.
Painting and INTERIOR DECORATING, WALL PAPER of every description at the Lowest Prices.
'Phone No. 538-J.

J. W. VAN SICKLE'

128 North Ave., Plainfield, N. J
Fresh and Salted Meats.
Come in Season. Philadelphia Scrapple.
Orders called for and delivered promptly.
Telephone No. 468-J.

ESTABLISHED 1860 — INCORPORATED 1907

COWPERTHWAIT AND VAN HORN CO.

FURNITURE CARPETS BEDDING
STOVES AND REFRIGERATORS.

(A)

"73 Market" may be a small "main entrance" to Cowperthwait & Van Horn Co. but it leads to a store with an area of 115,000 sq. feet!

The Largest Furniture Store

With the Smallest "Front" In All the State!

It's *easy* to "generalize"—it's *not* so easy to give facts and figures! When we claim the *largest* store, we back it up with figures—and they *can't* lie!

EVERY INCH OF FOLLOWING "SPACES" GIVEN UP TO THE COWPERTHWAIT & VAN HORN BUSINESS:

	SQUARE FEET
Furniture Show Rooms and Stock Rooms: 73 Market Street, 15-29 Campbell Street, 84-92 Bank Street	40,977
CARPET SHOW ROOMS: 21-29 Campbell Street, 90-92 Bank Street	6,500
SHADE AND CURTAIN DEPT.: 21-23 Campbell Street	2,730
HOUSEFURNISHING DEPT.: 73 Market Street	3,405
SHIPPING DEPT. AND STABLES: 15-25 Campbell Street, 84-92 Bank Street, 91 Bank Street	14,228
CARPET CLEANING PLANT: 91 Bank Street	2,080
STORAGE WAREHOUSE: 600 Storage Rooms—15-29 Campbell Street, 84-92 Bank Street	45,080
TOTAL Number of Square Feet:	115,000

WE ALSO HAVE THE EASIEST TERMS!

50c	a Week,	$2.00	a Month	on	$ 30	Worth
75c	a Week,	$3.00	a Month	on	$ 40	Worth
$1.00	a Week,	$4.00	a Month	on	$ 50	Worth
$1.25	a Week,	$5.00	a Month	on	$ 60	Worth
$1.50	a Week,	$6.00	a Month	on	$100	Worth

COWPERTHWAIT AND VAN HORN CO.

73 MARKET STREET NEWARK, N. J.

REMOVED

from 221 Park Avenue to 142 North Avenue, on the ground floor, where I am still offering property at a bargain. Step in as you are going by. If you will let me know what you want I can get it for you at the lowest possible price. I am still selling property on the slow payment plan.

M. F. GANO

'Phone 333-J.—Res., 969-J.

TURKISH BATHS!

TRY ONE.

Ladies, morning. Gentlemen, afternoons. Take trolley to Sanitarium. Somerset Street

William H. Kirch

CARPENTER AND BUILDER
66 DUER STREET N. PLAINFIELD
Estimates cheerfully given.
Jobbing promptly attended to. Tel. 482-J.

ALEX. LUSARDI,

Foreign and Domestic Fruits, Choice Confectionery, Nuts, Cigars, etc.
211 W. Front St. Tel. 507-W.

Meat Market.

Choice Meats, Poultry, Fish and Oysters always on hand. Sugar cured Corned Beef. International Hams and Bacon.
F. Neidig, 94 Somerset St. Telephone 781

E. B. Maynard's

Tonsorial Parlors. Electrical Massage for face and hair. First-class work. Children's Hair Cutting a specialty.
Tel. No. 754-R.
141 NORTH AVENUE.

JOHN WIRTH

(Successor to Henry Liefke.)
Bakery and Confectionery.
201-203 West Front St. Tel. No. 723.
All orders delivered at short notice.

HOAGLAND'S CITY EXPRESS BAGGAGE

Trucks and Vans for Furniture and Local Trucking.
OFFICE 205 PARK AVE.
Tel. 833-W. Residence Tel. 648-L.

William H. Pope, ELECTRICIAN.

All kinds of electrical work done at reasonable prices
116 NORTH AVENUE.

REAL ESTATE

Bought, Sold and For Rent.
J. SACHAR,
741 WEST THIRD STREET.

SMALLEY BROS.

147 North Ave.
BUTCHERS

Everything usually found in a first-class market.

Roasting and Broiling Chickens a Specialty.

Orders called for and delivered.

Telephone 83-A. 5 1 tf

J. C. POPE & CO.,

INSURANCE AGENTS,
110 E. Front St., Plainfield, N. J.

A. H. ENANDER,

Sanitary Plumbing, Gas Fitting, Steam and Hot Water Heating.
Contractor for Sewer Connections.
125 Watchung Av. Rear.

L. Moraller & Son,

Watchmakers and Jewelers.
Watches, Clocks and Jewelry. Fine Watch and Clock Repairing a Specialty.
219 Park Ave. Plainfield, N. J.

JOHN WINZENREID,
Furniture and Freight Express.

Moving Vans and Storage.
819 Lee Place. 'Phone 848-R.

PLAINFIELD WINDOW CLEANING CO.

Renovating—Offices, stores and private residences. Service day or night. Furniture, china and glassware packed for shipping.
WM. A. KLINE, 611 W. 3d St.

JOHN A. KOCH.

Dealer in
Meats, Poultry, Fish, Oysters, etc.
200 Watchung Ave.
Corner Second Street. Telephone 573-J
Orders Called For and Delivered.

GUSTAVE HOFFMAN, SEAFOOD.

Daily shipments at 329 West Front Street. Tel. 968.

TITUS H. LAURY

MASON AND BUILDER.
Office, 323 East Front Street.
Tile Setting, Mantel & Fron Work.
Telephone 464-L

DRUGGISTS.

GOING AWAY?

Take a supply of our Medicines with you. Also Toilet Articles, etc. You may not be able to get them satisfactorily where you are going. It is well to stock up and be sure.

C. M. NAGLE'S
PRESCRIPTION PHARMACY
'Phone 911. Front and Grove Sts.

Complete Line of
REXALL
Goods at
MILLER'S PHARMACY
Park Ave. & 4th St. Tel. 393.

Hodge's Pharmacy.

Y. M. C. A. Building.
BELLEMEAD SWEETS.
Tel. 62.

HOTELS.

HOTEL WALDORF

EAST FRONT STREET
HENRY WINDHAM, Prop.
Gottfried Kruger's Extra Beer on draught. Imported Wines, Liquors and Cigars. Hotel accommodations and private Dining-Room.

HOTEL KENSINGTON

(Licensed.)
J. H. STAATS Prop.
107-109-111 North Avenue.
Everything New and Up-to-date.
An inspection solicited

HOTEL IROQUOIS

Commercial Headquarters. J. W. LEARY, Proprietor Plainfield, N. J.
Pabst Milwaukee Beer on draft.
SUNDAY DINNERS SPECIAL FEATURE

REAL ESTATE.

RENTALS — REAL ESTATE.

GEO. F. BROWN.
Insurance and Real Estate
Commissioner of Deeds—Rents.
94 Somerset St. 'Phone 160.

Selected Stock

raised by the best stock growers in the country and purchased by us direct enable us to furnish

MEATS

of superior quality.

The Lamb, Beef, Veal and Pork that we offer is rich, tender and of fine flavor.

Our prices are not higher than other dealers, but we claim our meats are much better.

FRED. ENDRESS,

'Phone 690. 131-135 W. Front St.

N. FATOUROS

Dealer in
Fancy Fruits and Vegetables

Our specialties: California oranges, grape fruit, fancy apples, bananas, figs and dates, and a lot of other fancy goods.

All orders promptly attended to and delivered.

'Phone 887-R. 131-135 W. Front St.
ENDRESS' STAND.

HENRY WIERENGA

Residence 'Phone 517-J.
Furniture, Freight, Baggage Express and Rigger.
PIANO MOVING A SPECIALTY.
5 1 tf

Try a box of
DOBBINS' CIGARS.

Clear Havana Nickle Yara or any kind that you desire. Manufactured at 120 North avenue, opposite Kensington Hotel, Plainfield, N. J.

Kindling and Grate Wood.

Cedar Posts and Bean Poles. Prompt deliveries. Orders received at 69 Somerset St.
JOHN MOBUS,
P. O. Box 236.

STATIONERY AND TOYS.
HARPER,
411 PARK AVENUE.

H. J. HAROLD

Pianos Tuned and Regulated.
Tel. 440-R. Res. 142 E. 5th St.

FULL ASSURANCE.

Old Aunt Miasma.—Howdy, Gladys! Howdy, chile! I yeahs tell dat yo' am uh-gwine to marry dat 'ar Cla'ence Swagg?

Miss Gladys Guggles.—Yes'm! Me and Cla'ence is gwine to sasshay fo'th hand in hand on de stawmy sea o' matimony. De obsequies am fixed for next Friday evenin', and I's as happy as de day is long, right now!

Old Aunt Miasma.—Uh-huh! Well, I admires to see yo' 'joying de pangs of anticipation and I sho'ly hopes de retaliation will be de same. But—ah-Lawd!—dese men, dese men! I's done been mar'd to no less'n five o' de scoun'rels in muh time, gal, and yo' kain't place no mo oppedence on 'em dan so many eels, dey's dat deternal slippery! Dey talks and dey transplavicates, and sw'ars by de moon and stahs dat dey'll be true, but when yo' thinks yo' has 'em—Bim!—and dey's gone fum yo'! Woman was made to moan, and man was made to see dat she does moan. U-m-m-m—ah!

Miss Gladys Guggles.—Yas'm! I organizes right smaht 'bout dat, muhse'f, uh-kaze I's done been fooled dat-uh-way a few times a'ready. I had muh doubts o' Cla'ence, 'spite-uh his protoplams of undyin' 'fection, 'twell he took and jammed muh head against de wall wid a ferocity dat jarred de house, and den I knowed de man r'ally loved me. Yas'm, den I knowed it.—Tom P. Morgan, in Puck.

Ever Noticed It?

A man stood on the eighth floor of a skyscraper and pushed the button for the elevator.

In a moment another man came along on the same floor and did the same thing. He also knew the first man had pushed the button.

Presently a blonde stenographer came tripping along and gave the button a vicious jab. She also knew the previous two had pushed the button.

In a few moments more an elderly woman came along, sized up the crowd, and rang for the—but why go on?—Milwaukee Sentinel.

Her Intentions.

"I would not think of accepting a ring from a man whom I did not intend to marry," said the fair girl with the limpid eyes.

"I suppose, then," replied her friend, "that your father paid for all the gems you are wearing."

"Oh, no. I really intended when I accepted these to marry the gentlemen. But one never clings to an intention long when one is putting in the time at summer resorts."—Chicago Record Herald.

Her Prediction.

"I knew it! I knew it!" she said, throwing down the letter she had been reading.

"What has happened, dear?" her mother asked.

"I told you he would do something rash if you made me give him up."

"Oh, I hope he has not drowned himself or—or—or—"

"His sister writes that he has the measles."—Chicago Record-Herald.

LONG WAY TO SPREAD.

Mr. Hippo—And while I was speaking to her a smile started to spread o'er my countenance.

Mr. Monk—How long did she have to wait to see the finish?—Chicago Daily News.

The Champion Busy Thing.

The honey bee, he hath a way
To his employer's liking,
He works all day nor talks of pay
And never thinks of striking.
—Washington Star.

Not the Real Thing.

Patience—You know the Captain, don't you?

Patrice—Oh, yes.

"Do you suppose he was ever in a real engagement?"

"No, only the seashore kind, I guess!"—Yonkers Statesman.

Waiting for More.

When little Jennie became the proud possessor of a new baby brother she was asked to sell the baby.

"No," was the emphatic answer; "you can't have this one. Wait until I have got a whole lot of them and then I will give one to you."—Judge.

An Unexpected Calamity.

Foxy Husband—My dear, you know I promised you a diamond necklace this year—

Helpful Wife—I know you did, but let it go—the water pipes burst last night.—N. Y. Weekly.

Qualifying.

"Will you marry me?"

"Go get a reputation first."

"Huh?"

"Get accepted by some other girl in my set, and then I'll consider you."—Cleveland Leader.

BOB HAMPTON of PLACER

By RANDALL PARRISH AUTHOR OF "WHEN WILDERNESS WAS KING" "MY LADY OF THE NORTH" "HISTORIC ILLINOIS" ETC.

COPYRIGHT 1906 BY A.C. McCLURG & CO.

The soldier's hat still rested on the grass where it had fallen, its military insignia hidden.

"I guess—I know—what I—know," the fellow muttered. "What's—your—regiment?"

"Seventh cavalry."

The man stiffened up as if an electric shock had swept through his limp frame. "The hell!—and—did—she—call you—Brant?"

The young officer's face exhibited his disgust. Beyond doubt that sequestered nook was a favorite lounging spot for the girl, and this disreputable creature had been watching her for some sinister purpose.

"So you have been eavesdropping, have you?" said Brant, gravely. "And now you want to try a turn at defaming a woman? Well, you have come to a poor market for the sale of such goods. I am half inclined to throw you bodily into the creek. I believe you are nothing but a common liar, but I'll give you one chance—you say you know her real name. What is it?"

The eyes of the mummy had become spiteful. "It's—none of—your damn—business. I'm—not under—your orders."

"Under my orders! Of course not; but what do you mean by that? Who and what are you?"

The fellow stood up, slightly humpbacked but broad of shoulder, his arms long, his legs short and somewhat bowed, his chin protruding impudently, and Brant noticed an oddly shaped black scar, as if burned there by powder, on the back of his right hand.

"Who—am I?" he said, angrily. "I'm—Silent—Murphy."

An expression of bewilderment swept across the lieutenant's face. "Silent Murphy! Do you claim to be Custer's scout?"

The fellow nodded. "Heard—of me—maybe?"

Brant stood staring at him, his mind occupied with vague garrison rumors connected with this odd personality. The name had long been a familiar one, and he had often had the man pictured out before him. There could remain no reasonable doubt of his identity, but what was he doing there?

"Yes, I've heard of you,"—and his crisp tone instinctively became that of terse military command,—"although we have never met, for I have been upon detached service ever since my assignment to the regiment. I have a troop in camp below," he pointed down the stream, "and am in command here."

The scout nodded carelessly.

"Why did you not come down there and report your presence in this neighborhood to me?"

Murphy grinned unpleasantly. "Rather be—alone—no report—been over—Black Range—telegraphed—wait orders."

"Do you mean you are in direct communication with headquarters, with Custer?"

The man answered, with a wide sweep of his long arm toward the northwest. "Goin' to—be hell—out there—damn soon."

"How? Are things developing into a truly serious affair—a real campaign?"

"Every buck—in the—Sioux nation—is makin'—fer the—bad lands," and he laughed noiselessly, his nervous fingers gesticulating. "—guess that—means—business."

Brant hesitated. Should he attempt to learn more about the young girl? Instinctively he appreciated the futility of endeavoring to extract information from Murphy, and he experienced a degree of shame at thus seeking to penetrate her secret. He glanced about, seeking some way of recrossing the stream.

"If you require any new equipment," he said tersely, "we can probably supply you at the camp. How do you manage to get across here?"

Murphy, walking stiffly, led the way down the steep slope, and silently pointed out a log bridging the narrow stream. He stood watching while the officer picked his steps across, but made no responsive motion when the other waved his hand from the opposite shore, his sallow face looking grim and unpleasant.

The young officer marched down the road, his mind busied with the peculiar happenings of the morning, and that prospect for early active service hinted at in the brief utterances of the old scout. Brant was a thorough soldier, born into the service and deeply enamored of its dangers; yet beyond this he remained a man, a young man, swayed by those emotions which when at full tide sweep aside all else appertaining to life.

His had been a lonely life since leaving West Point and joining his regiment—a life passed largely among rough men and upon the desolate plains. For months at a time he had known nothing of refinement, nor enjoyed social intercourse with the opposite sex. Yet, beneath his mask of impassibility, the heart continued to beat with fierce desire, biding the time when it should enjoy its own sweet way. Perhaps that hour had already dawned; certainly something new, something inspiring, had now come to awaken an interest unfelt before, and leave him idly dreaming of shadowed eyes and flushed, rounded cheeks.

He was in this mood when he overtook the Rev. Howard Wynkoop and marked the thoughtful look upon his pale face.

"I called at your camp," explained Wynkoop, after the first words of greeting had been exchanged, "as soon as I learned you were here in command, but only to discover your absence. The sergeant, however, was very courteous, and assured me there would be no difficulty in arranging a religious service for the men, unless sudden orders should arrive. No doubt I may rely on your cooperation."

"Most certainly," was the cordial response, "and I shall also permit those desiring to attend your regular Sunday services so long as we are stationed here. How is your work prospering?"

"There is much to encourage me, but spiritual progress is slow, and there are times when my faith falters and I feel unworthy of the service in which I am engaged."

"A mining camp is so intensely material seven days of the week that it must present a difficult field for the awakening of any religious sentiment," confessed Brant sympathetically. "I have often wondered how you consented to bury your talents in such a place."

The other smiled, but with a trace of sadness in his eyes. "I firmly believe that every minister should devote a portion of his life to the doing of such a work as this. It is both a religious and a patriotic duty, and there is a rare joy connected with it."

"Yet it was surely not joy I saw pictured within your face when we met; you were certainly troubled over some problem."

Wynkoop glanced up quickly, a slight flush rising in his pale cheeks. "Perplexing questions which must be decided off-hand are constantly arising. And just now I scarcely know what action to take regarding certain applications for church membership."

Brant laughed. "I hardly consider myself a competent adviser in matters of church policy," he admitted, "yet I have always been informed that all so desiring are to be made welcome in religious fellowship."

"Theoretically, yes." And the minister stopped still in the road, facing his companion. "But this special case presents certain peculiarities. The applicants, as I learn from others, are not leading lives above reproach. So far as I know, they have never even attended church service until last Sunday, and I have some reason to suspect an ulterior motive. I am anxious to put nothing in the way of any honestly seeking soul, yet I confess that in these cases I hesitate."

"But your elders? Do not they share the responsibility of passing upon such applications?"

The flush on Mr. Wynkoop's cheeks deepened, and his eyes fell. "Ordinarily, yes; but in this case I fear they may prove unduly harsh. I—I feel—that these applications came through the special intercession of a certain young lady, and I am anxious not to hurt her feelings in any way, or to discourage her enthusiasm."

"Oh, I see! Would you mind telling me the names of the two gentlemen?"

"Mr. John Moffat and Mr. William McNeil. Unfortunately, I know neither personally."

"And the young lady?"

"A Miss Phoebe Spencer; she has but lately arrived from the east to take charge of our new school—a most interesting and charming young woman, and she is proving of great assistance to me in church work."

The lieutenant cleared his throat and emitted a sigh of suddenly awakened memory. "I fear I can offer you no advice, for if, as I begin to suspect,—though she sought most bravely to avoid the issue and dispatch me upon a false trail,—she prove to be that same fascinating young person I met this morning, my entire sympathies are with the gentlemen concerned. I might even be strongly tempted to do likewise at her solicitation."

"You? Why, you arrived only this morning, and do you mean to say you have met already?"

"I at least suspect as much, for there can scarcely exist two in this town who will fill the description. My memory holds the vision of a fair young face, vivacious, ever changing in its expression, yet constantly both piquant and innocent; a perfect wealth of hair, a pair of serious eyes hiding mysteries within their depths, and lips which seem made to kiss. Tell me, is not this a fairly drawn portrait of your Miss Spencer?"

The minister gripped his hands nervously together. "Your description is not unjust; indeed, it is quite accurate from a mere outer point of view, yet beneath her vivacious manner I have found her thoughtful, and possessed of deep spiritual yearnings. In the east she was a communicant of the Episcopal church."

Brant did not answer him at once. He was studying the minister's downcast face; but when the latter finally turned to depart, he inquired, "Do you expect to attend the reception to-morrow evening?"

Wynkoop stammered slightly. "I—I could hardly refuse under the circumstances; the committee sent me an especially urgent invitation, and I understand there is to be no dancing until late. One cannot be too straightlaced out here."

"Oh, never mind apologizing. I see no reason why you need hesitate to attend. I merely wondered if you could procure me an invitation."

"Did she tell you about it?"

"Well, she delicately hinted at it, and, you know, things are pretty slow here in a social way. She merely suggested that I might possibly meet her again there."

"Of course; it is given in her honor."

"So I understood, although she sought to deceive me into the belief that she was not the lady. We met purely by accident, you understand, and I am desirous of a more formal presentation."

The minister drew in his breath sharply, but the clasp of his extended hand was not devoid of warmth. "I will have a card of invitation sent you at the camp. The committee will be very glad of your presence; only I warn you frankly regarding the lady, that competition will be strong."

"Oh, so far as that is concerned I have not yet entered the running," laughed Brant, in affected carelessness, "although I must confess my sporting proclivities are somewhat aroused."

He watched the minister walking rapidly away, a short, erect figure, appearing slender in his severely cut black cloth. "Poor little chap," he muttered, regretfully. "He's hard hit. Still, they say all's fair in love and war."

CHAPTER XIV.

In Honor of Miss Spencer.

Mr. Jack Moffat, president of the Bachelor Miners' Pleasure club, had embraced the idea of a reception for Miss Spencer with unbounded enthusiasm. Indeed, the earliest conception of such an event found birth within his fertile brain, and from the first he determined upon making it the most notable social function ever known in that portion of the territory.

The large space above the Occidental was secured for the occasion, the obstructing subdivisions knocked away, an entrance constructed with an outside stairway leading up from a vacant lot, and the passage connecting the saloon boarded up. Incidentally, Mr. Moffat took occasion to announce that if "any snoozer got drunk and came up them stairs" he would be thrown bodily out of a window. Mr. McNeil, who was observing the preliminary proceedings with deep interest from a pile of lumber opposite, sarcastically intimated that under such circumstances the attendance of club members would be necessarily limited. Mr. Moffat's reply it is manifestly impossible to quote literally. Mrs. Guffy was employed to provide the requisite refreshments in the palatial dining-hall of the hotel, while Buck Mason, the vigilant town marshal, popularly supposed to know intimately the face of every "rounder" in the territory, agreed to collect the cards of invitation at the door, and bar out obnoxious visitors.

The invited guests arrived from the sparsely settled regions round about, not a few riding for a hundred miles over the hard trails. The majority came early, arrayed in whatsoever apparel their limited wardrobes could supply, but ready for any wild frolic. The men outnumbered the gentler sex five to one, but every feminine representative within a radius of about 50 miles, whose respectability could possibly pass muster before the investigations of a not too critical invitation committee, was present.

Lieut. Brant was somewhat delayed in reaching the scene. Certain military requirements were largely responsible for this delay, and he had patiently wrestled with an unsatisfactory toilet, mentally excoriating a service which would not permit the transportation of dress uniforms while on scouting detail.

The dance was already in full swing when he finally pushed his way through the idle loungers gathered about the door, and gained entrance to the hall. Many glanced curiously at him, attracted by the glitter of his uniform, but he recognized none among them, and therefore passed steadily

"Miss Spencer, May I Inquire If You Possess Such a Phenomenon as a 'Star' Pupil?"

toward the musicians' stand, where there appeared to be a few unoccupied chairs.

The scene was one of color and action. He watched the speeding figures, striving to distinguish the particular one whose charms had lured him thither. But among them all he was unable to distinguish the woodnymph whose girlish frankness and grace had left so deep an impression on his memory. Yet surely she must be present, for, to his understanding, this whole gay festival was in her honor. Directly across the room he caught sight of Rev. Mr. Wynkoop conversing with a lady of somewhat rounded charms, and picked his way in their direction.

The missionary, who, in truth, had been hiding an agonized heart behind a smiling face, was only too delighted at any excuse which would enable him to approach Miss Spencer, and press aside those cavaliers who were monopolizing her attention. The handicap of not being able to dance he felt to be heavy, and he greeted the lieutenant with unusual heartiness of manner.

"Why, most assuredly, my dear sir, most assuredly," he said. "Mrs. Herndon, permit me to make you acquainted with Lieut. Brant of the Seventh cavalry."

The two, thus introduced, bowed and exchanged a few words, while Mr. Wynkoop busied himself in peering about the room, making a great pretense at searching out the lady guest, who, in very truth, had scarcely been absent from his sight during the entire evening.

"Ah!" he ejaculated, "at last I locate her, and, fortunately, at this moment she is not upon the floor, although positively hidden by the men clustering about her chair. You will excuse us, Mrs. Herndon, but I have promised Lieut. Brant a presentation to your niece."

They slipped past the musicians' stand, and the missionary pressed in through the ring of admirers.

"Why, Mr. Wynkoop!" and she extended both hands impulsively. "And only to think, you have never once been near me all this evening! You don't know how much I have missed you. I was just saying to Mr. Moffat—or it might have ben Mr. McNeil—that I was completely tired out and wished you were here to sit out this dance with me."

Wynkoop blushed and forgot the errand which had brought him there, but she remained sufficiently cool and observant. She touched him gently with her hand.

"Who is that fine-looking young officer?" she questioned softly, yet without venturing to remove her glance from his face.

Mr. Wynkoop started. "Oh, exactly; I had forgotten my mission. He has requested an introduction." He drew the lieutenant forward. "Lieut. Brant, Miss Spencer."

The officer bowed, a slight shadow of disappointment in his eyes. The lady was unquestionably attractive, her face animated, her reception most cordial, yet she was not the maiden of the dark, fathomless eyes and the wealth of auburn hair.

"Such a pleasure to meet you," exclaimed Miss Spencer. "Do you know, lieutenant, that actually I have never before had the privilege of meeting an officer of the army. Your appearance supplies the one touch of color that was lacking to make the picture complete. Mr. Moffat has done so much to make me realize the breadth of western experience, and now, I do so hope, you will some time find opportunity to recount to me some of your army exploits."

The lieutenant smiled. "Most gladly; yet just now, I confess, the music invites me, and I am sufficiently bold to request your company upon the floor."

Miss Spencer sighed regretfully. "Why, really, Lieut. Brant, I scarcely see how I possibly can. I have already refused so many this evening, and now I almost believe I must be under direct obligation to some one of those gentlemen. Still," hesitatingly, "your being a total stranger here must be taken into consideration. Mr. Moffat, Mr. McNeil, Mr. Mason, surely you will grant me release this once?"

There was no verbal response to the appeal, only an uneasy movement; but her period of waiting was extremely brief.

"Oh, I knew you would; you have all been so kind and considerate." She arose, resting her daintily gloved hand upon Brant's blue sleeve, her pleased eyes smiling up confidingly into his. Then with a charming smile, "Oh, Mr. Wynkoop, I have decided to claim your escort to supper. You do not care?"

Wynkoop bowed, his face like a poppy.

"I thought you would not mind obliging me in this. Come, lieutenant."

Miss Spencer, when she desired to be, was a most vivacious companion, and always an excellent dancer. Brant easily succumbed to her sway, and became, for the time being, a victim to her charms. To Brant the experience brought back fond memories of his last cadet ball at the Point, and he hesitated to break the mystic spell with abrupt questioning. Curiosity, however, finally mastered his reticence.

"Miss Spencer," he asked, "may I inquire if you possess such a phenomenon as a 'star' pupil?"

The lady laughed merrily, but her expression became somewhat puzzled. "Really, what a very strange question! Why, not unless it might be little Sammy Worrell; he can certainly use the longest words I ever heard of outside a dictionary. Why, may I ask? Are you especially interested in prodigies?"

(CONTINUED.)

New Jersey Central

Passenger Stations in New York—West 23d St., N. R., Foot Liberty St., N. R.

In Effect June 23, 1907.

For New York—2.17, 3.37, 5.26, 6.02, 6.29, 6.57, 7.05, 7.25, 7.28, 7.45, 7.47, 7.55, 8.00, 8.11, 8.30, 8.36, 8.44, 9.29, 9.59, 10.28, 10.55 a. m., 12.00, 12.19, 12.42, 1.09, 1.27, 2.21, 2.44, 3.09, 3.42, 3.50, 4.02, 4.45, 5.53, 6.29, 6.48, 7.09, 7.37, 8.27, 9.27, 9.31, 10.17, 11.28 p. m. Sunday—2.17, 3.37, 4.47, 7.23, 7.58, 8.52, 9.34, 9.45, 10.18, 10.32 a. m., 12.40, 1.09, 1.45, 2.41, 3.09, 3.30, 4.29, 5.32, 5.41, 6.35, 6.48, 8.13, 8.27, 8.35, 9.42, 10.28, 10.41 p. m.

For Newark—5.36, 6.29, 6.57, 7.05, 7.25, 7.28, 7.47, 8.11, 8.36, 8.44, 9.29, 9.59, 10.55 a. m., 12.42, 1.09, 1.27, 2.31, 2.44, 3.09, 3.42, 3.50, 4.07, 4.45, 5.53, 6.29, 7.09, 7.37, 8.27, 9.31 p. m. Sunday—7.23, 8.52, 9.34, 10.18, 10.32 a. m., 12.40, 1.09, 1.45, 2.41, 3.09, 3.30, 4.29, 5.32, 5.41, 6.48, 8.13, 8.35, 9.42, 10.28 p. m.

For Somerville—5.19, 7.11, 8.21, 9.17, 9.55, 11.00 a. m., 1.01, (1.41 Saturday only), 2.02, 2.08, 3.49, 4.33, 5.04, 5.23, 5.57 except Saturdays, 6.04, 6.19, 6.37, 7.12, 7.29, 8.08, 9.37, 10.23, 11.26 p. m., 12.59 (except Mondays) night. Sunday—5.45, 8.43, 9.16, 11.06 a. m., 1.05, 2.03, 3.40, 5.37, 6.30, 7.05, 8.30, 10.15, 11.04 p. m.

For Bethlehem, Allentown and Mauch Chunk—5.25, 9.55 a. m., 2.08, 5.28, 5.47 p. m. Sundays—5.45 a. m., 2.03, 5.47, 7.05 p. m.

For Wilkesbarre and Scranton—9.55 a. m., 2.08, 5.47 p. m. Sundays—5.45 a. m. 5.47 p. m.

For Long Branch and Asbury Park, etc.—3.37, 8.11, 10.55 a. m., (12.42 Saturdays only), 1.27, 3.50, 4.02, 4.45, 6.29, 11.28 p. m. Sundays—8.52, 9.45 a. m., 3.30, 8.13 p. m.

For Lakewood and Atlantic City—3.37, 9.29 a. m., (12.42 Atlantic City Express Saturdays only), 1.27, 2.44 p. m. Sundays—9.45 a. m., 1.45 p. m.

For Philadelphia—7.13, 7.39, 8.45, 9.12, 10.43 a. m., 12.13, 12.42, 1.39, 2.13, 2.45, 6.13, 6.44, 8.50, 9.46 p. m., 1.17 night. Sunday—8.45, 9.53, 10.39, 10.43, 11.42 a. m., 12.42, 1.44, 2.45, 3.42, 4.55, 5.39, 6.44, 8.50, 9.46 p. m., 11.25, 1.17 night.

For Reading and Harrisburg—5.25, 9.55 a. m., 2.08, (5.47 through train). Sundays—2.03, 5.47 p. m.

For Pottsville, Sunbury and Williamsport—5.25, 9.55 a. m., 2.08 p. m. Sundays—2.03 p. m.

For Baltimore and Washington—8.45, 10.43 a. m., 12.42, 2.45, 6.44 p. m. Sundays—8.45, 10.43 a. m., 12.42, 2.45, 3.42, 6.44 p. m.

*Change cars at Bound Brook.

W. G. BESLER, Vice Pres. & Gen. Mgr. W. C. HOPE, Gen. Pass. Agt.

Lehigh Valley Railroad

Time table in Effect Nov. 18th, 1906.

LEAVE SOUTH PLAINFIELD, N. J.

7.55 a. m. daily (except Sunday) local to Mauch Chunk.

8.42 a. m. daily, express to Easton, Wilkesbarre, Rochester, Buffalo, and principal intermediate stations.

10.46 a. m. daily for Easton, Wilkesbarre, Ithaca, Buffalo and Chicago.

1.52 p. m. daily, local for Easton, Mauch Chunk, Hazleton, Pottsville and Shenandoah.

4.58 p. m. daily (except Sunday) "Wilkesbarre and Scranton Express" Solid vestibule train to Wilkesbarre through Parlor Car via D. & H. R. R. to Scranton and Carbondale.

6.40 p. m. daily, solid vestibule train to Buffalo, Toronto and Chicago and principal intermediate stations except Rochester.

6.23 p. m. daily (except Sunday) local to Easton.

FRANK ROWLEY, City Ticket Agent, 218 West Front Street, Plainfield, N. J. Telephone 112.

Arrival and Departure of Mails.

PLAINFIELD POSTOFFICE.

Office opens 7 a. m., closes 7 p. m. On Saturdays close half hour later.

NEW YORK MAIL.

Arrive—7:00, 8:40, 11:30 a. m., 2:30, 5:00 5:30, 9 p. m., 12 midnight.
Close—7:30, 9:30 a. m., 1:00, 2:20, 6:00 5:30 p. m.

SOMERVILLE AND EASTON

Arrive—8:40 a. m., 1:30, 3:15 and 7 p. m
Close—7:30 a. m., 1:45 and 4:30 p. m.

PHILADELPHIA—Direct.

Arrive—7:30, 8:40 and 11:30 a. m., 2:30 7:00 p. m.
Close—7:15, 7:30, 9:30 a. m., 12:35, 2:20 6:00, 7:15 p. m.

THROUGH FAST MAIL FOR EAST

Close—1:00 and 7:15 p. m.

THROUGH FAST MAIL FOR WEST AND SOUTH.

Close—12:35, 6:00, 7:15 p. m.

PENNSYLVANIA, West of Easton.

Close—12:35 p. m.

ELIZABETH—Direct.

Arrive—8:40 a. m., 2:30, 5:30 p. m.
Close—7:30 a. m., 2:20, 6:00 p. m.

NEWARK—Direct.

Arrive—8:40 a. m., 2:30, 5:30 p. m., 12 midnight.
Close—7:30, 9:30 a. m., 1:00, 2:20 and 6:00

WATCHUNG, WARRENVILLE.

Arrive—12:30 p. m.
Close—9:00 a. m.

WATCHUNG.

Close—5:30 p. m.
Arrive—6:45 p. m.

SUNDAY MAILS.

Office open from 9:30 to 10:30 a. m.
Mail closes at 6:15 p. m.

E. H. BIRD, P. M.

Advertisements

—FOR—

New York Herald,
World, Times, Sun, Journal,
Telegram, American,
Brooklyn Eagle
—and—
Newark Evening News
Received at

The Daily Press

AT REGULAR OFFICE RATES.

YOU WILL NEVER BUY A HOME WITH MONEY PAID FOR RENT IN THE PAST.

START NOW TO

OWN A HOME

of your home by taking out shares in

THE CENTRAL
BUILDING AND LOAN ASSOCIATION
OF PLAINFIELD.

J. F. MacDonald, Sec'y.
Smalley Building, 149 North Ave.

Cleaning, Pressing and Dyeing.
Monthly Contracts.
Pressing called for and delivered.
EVENING DRESSES A SPECIALTY.
Ladies' Waists Cleaned, 25 cents upwards
Gents' Suits Cleaned $1.50
We do our own work at
M. A. Brown's, 218 West Second St.

Anyone Who Reads
knows whether or not they
Are Straining Their Eyes.
Stop long enough to consider the consequences.
Then have your eyes examined.
Do It Today. It Will Pay.
The first pair of glasses you wear should not be selected at haphazzard, but should be devised by an experienced oculist after thorough examination of your eyes.
Consult HOLT'S
Their Optical Department is second to none in New Jersey.
Broad St., corner Academy St., Newark, N. J.

J. HIMMELFARB,

Ladies' Tailoring and Dressmaking. Altering and Remodelling neatly done. Habits a specialty.
Perfect fit guaranteed.
Fall Models Soon Ready.
311 New St., near Truell Court.
Tel. 903-J.

Mrs. John Brown,

Successor to John Burke and Jones & Co.
Cesspools and Vaults Cleaned from $3.00 upwards
Satisfaction Guaranteed.
Don't give your order until you consult me.
Estimates Cheerfully Given
Leave orders at J. T. Vail's, North avenue, Plainfield N. J. Postoffice Box 718
FRANK BURKE, Manager

ESTATE OF Margaret Carney deceased. Pursuant to the order of George T. Parrot, Surrogate of the County of Union, made on the application of the undersigned, executrices of said deceased, notice is hereby given to the creditors of said deceased to exhibit to the subscribers under oath or affirmation their claims and demands against the estate of said deceased within nine months from the thirtieth day of July, 1907, or they will be forever barred from prosecuting or recovering the same against the subscribers.
MARY A. CARNEY,
MARGARET L. CARNEY,
Executrices.
7 31 9w

The Rayo Lamp

Cannot be equalled for its bright and steady light, simple construction and absolute safety. Equipped with latest improved burner. Made of brass throughout and nickel plated. Every lamp warranted. Write to nearest agency if not at your dealer's.
STANDARD OIL COMPANY.

EDUCATIONAL.

The Hartridge School

Will be re-opened
Tuesday, October, 1st.
ELEMENTARY DEPARTMENT AND KINDERGARTEN
(for girls and boys).
303 East Seventh Street.
ACADEMIC DEPARTMENT
(for girls only).
107 and 109 West Seventh Street.
Pupils in each grade limited.
Application may be made to the Principal,
MISS EMELYN B. HARTRIDGE,
9 3 1m 107 West Seventh St

Mr. Leal's School for Boys

WILL RE-OPEN ON
Tuesday, September 17th
College preparation.
Circular on application.
JOHN LEAL, Principal.

MAY VINCENT WHITNEY
will resume instruction in
PIANOFORTE PLAYING
(Preparing for Public Performance).
MONDAY, SEPT. TWENTY-THIRD.
at her Studios in the Babcock Building, Plainfield, N. J.
Residence 828 First Place. Tel. 275-R
The Newark Studio will open Oct. 5th. 9 9 1m

Plainfield Business College
WOODHULL & MARTIN BUILDING.
SCHOOL OF ENGLISH.
Fall term begins Sept. 3rd.
Investigate this school—it pays. 1½ hours devoted to English every day. Day and Evening sessions all the year.
Capacity 400 students.
A. S. HERR, Prin. and Prop.

Geo. C. M. Smith

MUSICAL INSTRUCTOR.
Violin, Piano and Harmony.
4½ Years in Europe.
Home Studio, 51 Craig Place. Tel. 740-J

Plainfield Seminary,

123 WEST SEVENTH ST., Will Re-open
Thursday, September 19.
Primary, Academic and College Preparatory Departments. Fortieth Year.
MISS KENYON, MISS ARNOLD, Principals.
7 2m

SHEET MUSIC SALE
5 and 10c per Copy
CHAS. M. SUHR 144 E. 4th St.

LOOKING THROUGH

our stock of Picture Frames and mouldings is a treat to those who admire things of beauty.

Frames for every style of picture are in this assortment. Frames for Photos, Photogravures, Engravings, Etchings, Water Colors, Pastels and Oils.

The price is one of their attractive features.

We make
PICTURE FRAMES TO ORDER
and frame pictures artistically.

PLAINFIELD ART STORE,
Y. M. C. A. Building.

Vail
JEWELER AND OPTICIAN
103 Park Ave.,
calls your attention to his
Rimless Glasses.
They Look Good and You See Good.

MARKETING

becomes a pleasure when you buy of W. W. Dunn, The Park Grocer. The superlative quality of our Groceries and Provisions, our generous methods and our prompt, efficient service and delivery system are trade-winners.

W. W. DUNN,
THE PARK GROCER
Duer Street and Lincoln Place

Go to the News Stand
at the Central Railroad Station for all the latest foreign and domestic Magazines and weekly periodicals. Numbers furnished on shortest notice.
Plainfield Daily Press
and all the New York and Philadelphia morning, evening and Sunday papers delivered to any part of the city. Under new management. Open Sundays.
F. M. WAGNER,
Formerly of Jersey City News Stand.

We have made arrangements for a larger supply of first class milk and are giving the family trade our special attention. If you are not satisfied with the milk or the services you are getting give us a trial.
Price 8 cents a quart.

Lindsay's Dairy,
965 West Front St.
TEL. 792-J.

Chas. L. Stanley,
159 East Front St., 'Phone 928
Headquarters for choice Cut Flowers and Potted Plants.
Floral design work a specialty.
33,000 feet of glass. 1126 South Ave.

NOW OPEN.
Baths! Baths!
HOT AND COLD.
207 Park Avenue.
WM. CLAASSEN.

AZIENZA
cures pimples and all inflammation of the skin. Used by people of refinement. Medicinal and toilet—25 and 50 cents.
CREAM.

McCULLOUGH'S STEAM MILL,
21 Steiner place, North Plainfield, N. J.
R. H. McCULLOUGH, Prop.
Sash, Blinds, Doors, Mouldings, Scroll Sawing, Turning, etc.
Estimates cheerfully furnished.

STORAGE—Best equipped and oldest storage warehouse in city for storing Furniture, Pianos, etc. Special floor for TRUNKS. Terms reasonable. All work has prompt attention.
WRITE OR TELEPHONE 911-L.
"Orders left for moving vans."
C. M. NAGLE,
Front and Grove Sts., Plainfield, N. J.

GUSSOW BROS.
NEW YORK
Ladies' and Gents' Tailoring.
We do Cleaning, Pressing and Altering.
Satisfaction Guaranteed.
136 PARK AVE. JEFFERY B'LD'G

If you seek a home to purchase or lease consult M. F. Gano, of North avenue. He always has a desirable list to select from.

A bank account in town even though it is used only for the payment of local bills will speedily justify its existence.
This company pays 3 per cent. interest on accounts of $200. or more subject to check.

THE PLAINFIELD TRUST COMPANY

Deposits $2,250,000.

M. & A. TEPPER

FOR THE

School Children.

Ready-made School Dresses in cotton and wool Suitings, or the suitings by the yard, at the usual low prices sold here.

These Just Came In.

Gingham Dresses, neat dark checks in blue and brown, all lined, ages 8 to 14, at $1.00

Shepard Checks—Splendid little dresses for school, all lined; ages 8 to 14; at $1.49

Wool Sharkskin Sailor Dresses—Nicely made, trimmed in braid, solid colors of brown and blue; ages 8 to 14; at $2.98

All Wool Serge Sailor Dresses—Well tailored and a splendid quality serge; 8 to 14, at $4.98

For the little children, ages 2 to 6, we show a splendid line of **Cotton and Serge Dresses from 98c to $4.98**; values you will not duplicate in Plainfield.

Mother's Friend Boys' Blouses, known everywhere as the best made and best wearing waist; new Fall styles just in with or without collars, at ..... .50

Ladies' Waists.

Neat Shepard Check Waists—tucked fronts, made to fit, at ..... .50

New White Waists, neatly tailored, made of heavy India Linon, mannish cuffs, at $1.25

Black Mohair Waists, not lined, just right for this season of the year; $1.98 value; for a beginner we will sell them at $1.69

Couch Covers and Portiers at Special Prices.

89c quality Tapestry Couch Covers at 59c
$1.25 quality Tapestry Couch Covers at 98c
$1.89 quality Tapestry Couch Covers at $1.50
$2.50 quality Tapestry Couch Covers at $1.98

PORTIERS.

$2.39 Tapestry Portiers, at $1.98
$3.00 Tapestry Portiers at $2.49
$4.00 Tapestry Portiers, at $3.49
$4.69 Tapestry Portiers, at $3.98
$5.89 Tapestry Portiers at $4.98
$6.75 Tapestry Portiers at $5.98
$8.00 Tapestry Portiers at $6.98

Flannelette Suitings, neat dark effects and plaids; special, per yard ..... .10

Amoskeag Outings, light and dark styles, *200 pieces to select from* at per yard ..... .10

Flannelette Suitings, for school dresses, splendid styles at ..... .12½

Cotton Cloth Suitings, copied after the high grade wool suitings; all the new designs at per yard ..... .19

Covert Coats and Black Broadcloth Coats.

Need a light weight coat for these cool nights and mornings? We are selling the stock of coverts, loose and fitted backs, as well as the black broadcloths, fully one-fourth to a third under regular prices. Come and buy from this stock now and save the difference.

IT PAYS TO SHOP AT

TEPPER'S

FORMERLY I. H. BOEHM.

109-111-113 WEST FRONT STREET AND 126 PARK AVENUE

REGULARS UNOPPOSED IN SOMERSET COUNTY

FRELINGHUYSEN A DELEGATE TO STATE CONVENTION.

The primary election in Bridgewater township, which includes the towns of Somerville, Raritan and Martinsville, in Somerset county, was a tame affair. Only about a third of the voters went near the polls. The Democrats made no nominations for any township office except in the First Ward of Raritan.

On the Democratic ticket delegates elected to the Democratic State convention are Cornelius Crecdan, Clarence Garretson, John A. Frech, Alvah A. Clark, Jacob Shurtz and Fred C. Bart. Delegates to the Republican State convention are Joseph S. Frelinghuysen, William H. Wyckoff, C. H. Bateman, William H. Cawley, H. W. Rensswig, E. H. Weldon and J. Albert Schneider. The Colbyites made no effort this fall to secure any delegates nor are they taking part in the campaign.

LITERARY

Those who have been familiar with the Burr McIntosh Monthly in its small form are surprised that the very slight enlargement should have added so greatly to the beauty of the magazine. The September number is the second issue of the new form and contains the usual quota of exquisite portraits of stage celebrities and of people of note, both men and women.

Upon a tract of about 600 acres near Murfreesboro, in Pike county, Southwestern Arkansas, some 100 miles from the city of Little Rock, more than 130 diamonds have been found within the past year. In size, they vary from 1-64 carat to 6½ carats; in color, from dark brown to the high-prized blue-white. From "Has Kansas a Diamond Field?" by Robert S. Lanier, in the American Review of Reviews for September.

WATCHUNG RESULTS.

Democrats Make Up Ticket With Care; Republican Nominations.

Deeply interested citizens filled the old mill at Watchung last night to learn the result of the Democratic endeavor to place strong candidates in nomination for the coming election. This ticket was named:

Delegates to State Convention, Francis E. Bodin, delegate to county convention, George Mobus; for town committeemen, Theodore A. H. Luerssen; for surveyors of highways, John Mobus, Roy Smith; for roads, $2,000; for poor, $600; for committeemen's salary, $50.

The Republicans put through the following ticket:

Delegate to State convention, Dr. Richard Moldenke; Delegate to county Convention, A. P. Voorhees; for town committeemen, William H. Titus; for surveyors of highways, Hippolyte Texier, Frederick H. Herkstroter; pound keepers, Emil Clementz, Soren Sorensen; appropriations for roads, $2,000; poor, $600; repair of sidewalk from Watchung to Johnston Drive, $100; salary of committeemen, $75.

CHATHAM.

The parochial school attached to St. Patrick's church is now open and the work of the fall has begun. The attendance is larger than ever and now includes practically every Catholic child in the town. In order to meet the demand for a higher grade education in parochial schools, Rev. W. O. Keyes, the rector, who has given the matter much study, has engaged another teacher, which will make possible another class and the lengthening of the study periods.

Martin, the 5-year-old son of Mr. and Mrs. P. J. Callahan, met with a serious accident Monday. While walking on the railroad track, near the station, with his aunt, he fell, cutting a gash under his chin on a piece of jagged iron. He was taken to the nearest doctor, who sewed up the wound.

WESTFIELD.

Lewis S. Theis has withdrawn his objections to the assessment of benefits and damages for the Westfield trunk sewer through his property. The other objectors who employed counsel to combat the assessment still maintain their position.

C. H. Lockwood has secured options on the property between the Lambert tract and Railway avenue in Westfield, and proposes, when the purchase is completed, to lay out streetts to join those in the Lambert tract.

Miss Elizabeth Ratchford and William Stryker were married at Holy Trinity rectory Saturday night.

— Fine canning peaches, barlett pears, plums and crabapples at Neuman Bros.

Mr. and Mrs. Howard Case, of Craig place, returned home yesterday after a delightful trip of ten weeks abroad.

Mrs. H. C. Reynolds and son, Herbert Reynolds, of Church street, left today to visit relatives at Toms River and Lakewood for two weeks.

SCHEUER'S SPECIALS

FOR THURSDAY, FRIDAY AND SATURDAY.

SCHEUER'S BEST XXXX MINNESOTA PATENT FLOUR, 24½ lb. bag 75c, a barrel $5.95

Borden's Eagle Brand Condensed Milk a can 12½c	Wheatena An All Wheat Food 15c package 12½c	Cherries In Marasquin 25c size; a bottle 21c	Crosse & Blackwell's Malt Vinegar 25c size; a bottle 19c
Babbitt's Lye 10c kind; a can 8c	Plain or Stuffed Olives a bottle 10c	Robertson's Patent Barley a tin 11c	Vanilla Extract 10c kind a bottle 7c
Hecker's Hygienic An All Wheat Food 12½-lb bags 43c	Armour's Potted Ham or Tongue 5c size; a can 3½c	Knipp's Malt Coffee 17c size—a package 11c	Macaroni or Spaghetti 10c kind a package 8c

National Biscuit Co. UNNEDA MILK CRACKERS, LEMON SNAPS and ZU ZU'S, three 5 cent packages 11c

Stewed Prunes in tins No. 1 size, a can ....10c No. 2 size, a can 15c	Marshall's Potato Chips a package 8c	Huntley & Palmer's Breakfast Biscuits a package 12c	Pure Cider Vinegar For Pickling; a gallon 20c
Paraffine Wax for Preserving large cake 10c	Mason or Lightning Pure Gum Rubbers a dozen 8c	Mason's Pint Jars a dozen 49c	Whiteine for cleaning white canvas shoes; 10c kind; bot. 7c
Choice Virginia Sweet Potatoes pony basket 39c	Large Jersey Egg Plants each 8c	Fancy Evergreen Corn a dozen 20c	Green Ginger Root for Preserving a lb. 15c

MAN-A-CEA WATER, a Natural Manganese Water. A natural corrective, digestive and tonic. Stops distress after eating. ½ gallon bottle 45c

10 STAMPS FREE WITH	10 STAMPS FREE WITH	10 STAMPS FREE WITH
¼-lb package Cloves 12c	3-lb box Starch 20c	1 Box Gold Medal Cocoa ... 20c
¼-lb package Cinnamon 12c	Large Bottle Ammonia 10c	1 bottle Vanilla 15c
¼-lb package Ginger 12c	Large Bottle Blueing 10c	1 bottle Lemon 10c
¼-lb package White Pepper.. 12c	Large Bottle Washing Compound 15c	1 can Black Jack Stove Polish 10c
¼-lb package Black Pepper.. 10c	2 cakes Scouring Soap 10c	1 bot Bixby's Royal Polish .. 10c
¼-lb package Mustard 10c	1 Box Ball Blue 10c	Large pkg Parlor Matches .. 12c
¼-lb pkg. Pickling Spice ... 10c	Large Bag Salt 10c	

20 Stamps with 6 Cakes Scheuer's Borax Soap 25c	20 Stamps with 3 large rolls Toilet Paper 25c	20 Stamps with Large Bottle Harris Witch Hazel 25c	20 Stamps with Large Bottle Harris Double Strength A'monia 25c

Fresh Egg Biscuits, 18c kind, a lb. 13c		Salt Mackerel, per fish 8c	
Fresh Fig Bars, a lb. 10c		Little Neck Clams, a can 10c	
Grandma's Cookies, a lb. 10c		Marshall's Kippered Herring, 1-lb. tin 15c	
Peanut Wafers, a lb 12c		Stuart's Smoked Bloaters, a can 15c	
Spiced Wafers, a lb 12c		Imported French Sardines, ¼-lb tin 10c	
Social Teas, a package 9c		McLaren's Roquefort Cheese, a jar 15c	
5 o'clock Teas, a package 9c			

Extra Stamps—COFFEES.

30	STAMPS FREE WITH 1 pound Coffee	32c
30	STAMPS FREE WITH 1 pound Coffee	29c
20	STAMPS FREE WITH 1 pound Coffee	27c
20	STAMPS FREE WITH 1 pound Coffee	23c

Extra Stamps—TEAS.

100	STAMPS FREE WITH 1 pound Tea	60c
70	STAMPS FREE WITH 1 pound Tea	50c
30	STAMPS FREE WITH 1 pound Tea	35c
100	STAMPS FREE WITH 1 pound Premium Baking Powder...	45c

PURE OLIVE OIL, Gabriel Triats, pack. in France, ½ pt bot. 22c, pt. bot. 35c, large bot. 58c

Farnell & Phines DUABETIC FLOUR, 10 lb. bags 95c

FIRE IN THIS CLOSET CAUSES $500 DAMAGE.

Mystery as to Origin of a Blaze at Frank Carpenter's Home.

A fire of mysterious origin was discovered this morning in a closet at the home of Frank Carpenter, 439 West Fourth street, and before the department could arrive, it had gained considerable headway. The damage will amount to $350 on the house and $100 on furniture. Two tanks from the chemical engine and one from the combination hose and chemical were used to extinguish the blaze.

Michael-Higgins, a call-man, who was riding on the truck, when it left headquarters, made a misstep before the apparatus reached Park avenue, and fell off, but escaped injury.

—Daily Press want ads. pay.

P. C. C. Trustees Meet.

The trustees of the Plainfield Country Club met at the Casino last night and considered matters of routine. There was a discussion of the past season's work and the reports showed the organization to be in an excellent condition financially and otherwise. No new business was taken up at this time.

Borough Court Cases.

Dominick Perry, of Johnston avenue, arrested yesterday for peddling without a license, was fined $3 by Recorder Dolliver in the Borough Court last night. William Apgar, arrested on a drunk and disorderly charge, was fined $3.

Mr. and Mrs. J. C. Martin, of Duer street, have returned home from a visit with Mrs. Martin's parents at Bangor, Pa.

FAIR ACRES CLUB OFFERS GOOD CARD FOR SATURDAY.

List of Entries in Various Events Scheduled in the Matinee Meet.

The Fair Acres Riding and Driving Club has arranged a strong card for the matinee races to be held at the track Saturday afternoon. There will be four classes with ribbons to the winners. On the following Saturday there will be a big matineo eventt, with a number of handsome silver cups, offered by the members of the club, as prizes. The card for Saturday will be as follows:

Class A—Nellie Thomas, B. R. Waldron; Roanview, George Conover; Flora Downey, J. S. Irving; Ben Butler, Thomas Brantingham; Prince, Charles Brower.

Class B—Fred V., Frank Irving; Albert D., N. B. Giles; New Haven, H. W. Evans; Aloysia, N. B. Smalley; Maud C., R. L. Edwards; Hartwood Bell, J. B. Osborn; Artistic, George Ball.

Class C—Florence D., Charles M. Sterling; Belle, Frank Somers; Lucy, George Giddes; Oscar Lake, Edward Kinsey; Daisy, William Kingston.

Class D—Sidney Leland, J. B. Guttridge; Benjamin Butler, Henry Uhrhan; Katherine Dillon, J. H. Green, Jr.; Alcyetta, Myers Hodge; Harmonia, Charles Brower.

Dull in South Plainfield.

Few voters came out to the primary election in South Plainfield. Neither party had a contest. The Republicans cast 21 votes and the Democrats 16.

Sunday-school Teachers Meet.

The program committee from the Sunday-school Teachers' Local Union, met last night at the Y. M. C. A., and discussed plans for the coming year.

—Advertise in The Daily Press.

"CENTRAL PARK"

Was—Is—Will Be

IT WAS, only about a year ago, just a pretty farm.

IT IS to day the finest building site in Plainfield, with broad avenues macadamized their entire width, concrete curb, sidewalks, trees, gas, electric light, in fact all improvements. Nearly $100,000 expended in new and handsome dwellings, now ready for the market.

WHAT IT WILL BE we hardly dare predict, with contracts out for even more extensive improvements and twelve more handsome residences.

Central Park is that beautifully situated tract bounded by Park, Prospect, Hillside and Thornton Avenues.

Lots selling rapidly—Prices very low—Great investment or speculative opportunities.

COME AND SEE.

CENTRAL PARK REALTY CO.

917 Watchung Ave., Tel. 816-L, or your own broker

w.f.&s.

Store Closed Monday, Sept. 9th, on Account Holiday.

Store Open Evenings Until 8 p. m, Saturdays 11 p. m.

WEINBERGER'S.

202 WEST FRONT STREET.

Men's New Fall and Winter Suits.

We are now showing the very newest and smartest fall suits you could possibly find—every suit made in every respect equal to custom tailoring. Come in and examine these suits. You will find them a revelation of value giving; $10.00 to $18.00

Weinberger's New York Clothing Co.

J. WEINBERGER, Manager.

202 West Front St., Plainfield, N. J.

Horseback Riding taught by

Miss Adele Von Ohl

to select parties at popular prices.

Central and Pemberton Aves., Plainfield, N.

8 17 3 mos

Mountain House.

Mt. Bethel, N. J.

FRENCH RESTAURANT

Resort for Automobiles and Driving Parties.

A. E. BINZ, Prop.

Nature's Remedy

For Constipation, Dyspepsia or Rheumatism.

Better than Pills for Liver Ills,

Get a 25c Box.

Take one tonight, you'll feel better in the morning.

Free samples by calling at the Store.

Champlin's Drug Store.

SOMERSET ST. AND CRAIG PL.

Successor to Powers Pharmacy Co.

John S. Lewis

Successor to Lewis & Dilts

Artesian Well Contractors.

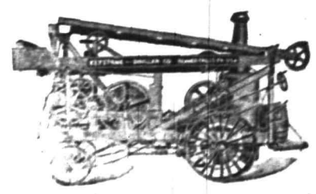

Wells drilled any place, size or depth.

Estimates cheerfully given.

Box 173, Scotch Plains, N. J.

LOBSTERS CALENDAR.
Sun Rises 5:37 a. m.
Sun Sets 6.16 p. m.
Lanterns must be lighted 7.16 p. m.

THE DAILY PRESS.

THE WEATHER.
Fair tonight and Friday.
Maximum 75; minimum, 55
24 hours ending at noon. Ther. at noon 75

Established May 10, 1887. PLAINFIELD, NEW JERSEY, THURSDAY, SEPT. 12, 1907. Two Cents a Copy—$5 a Year.

DUKE BREAKS A STRIKE

Settled in Hour Fight of Italian Hod Carriers Who Tried to Drive Off Non-Unionists.

A THREAT TO KILL MADE

Tobacco King, Who Is Building $75,000 Addition to His Summer Mansion, Summons Police.

James B. Duke, president of the American Tobacco Tobacco Company, who employs several hundred laborers and skilled mechanics on his estate at Raritan and has a payroll of $8,000 a week, made a record as a strike-breaker yesterday by landing seventeen union hod carriers in the county jail and breaking the back of what intended to be an extensive strike before it was an hour old.

Mr. and Mrs. Duke recently returned to their summer home at Raritan after an automobile wedding tour through the Eastern States. Mr. Duke is now superintending the construction of an addition to his mansion that is to cost $75,000. In order to push the work the contractors Tuesday imported an additional number of bricklayers from a nearby city, but failed to get a sufficient number of hod-carriers to serve them.

Manager Smith, of the Duke estate, put a number of Italian laborers employed on the place at work carrying hods to help out. The union hod carriers, who are also Italians, threatened to strike if the men were kept on the job. Mr. Duke refused to take his men off and a strike followed.

Yesterday morning eighteen union hod-carriers marched to the Duke mansion, drove the non-union laborers from the job and guarded the building to keep other non-union men from work. All work on the building stopped.

It was then that Mr. Duke personally conducted the warfare against the strikers. Special detectives and constables were summoned, who swooped down on the strikers, and fifteen of them were placed in wagons and driven to the county jail. Former Congressman Alvah A. Clark, Mr. Duke's counsel, was summoned to prepare a complaint against the men. Three of the laborers who were driven from their work charges the prisoners with assault and threats to take their lives. Manager Smith also made an affidavit charging the strikers with conspiring to damage the Duke property.

Justice Sutphen held the prisoners to await the action of the Grand Jury under $600 bonds each. The friends of the strikers are hustling for bondsmen to get them out of jail.

SUNDAY SCHOOL SESSION.

Somerset County Association Hears Reports of Year.

The Somerset County Sunday School Association met in annual session in the Middlebush Reformed church at Somerville yesterday morning. A large delegation went from this place, among them being James L. Griggs, the State president.

The convention was called to order by the county president, Rev. A. J. Walter. Devotional exercises were conducted by the pastor of the church, Rev. J. A. Thomson.

During the morning there was a survey of the year's work by the various township secretaries, department superintendents and the county secretary. A symposium was conducted by Jacob Wyckoff on the preparation of teachers. Rev. E. M. Fergusson, of Newark, the State secretary, made an address on "Problems and How They Are Being Solved." This was followed by various conferences.

Yesterday afternoon there was several addresses and the convention will close after a talk by Miss Rose Scott, the State elementary superintendent, on the topic, "What Next." Rev. Dr. W. H. Morgan, of Central Methodist church, Newark, will make the annual address on "Consecrated Personality in the World's Work."

Sermon for Odd Fellows.

Local Odd Fellows will be given an opportunity of hearing a special sermon on Odd Fellowship next Sunday night, when Rev. A. C. Peck, rector of St. Stephen's Episcopal church, who recently became a member of Queen City Lodge No. 226, of this city, will preach on the subject to Queen City lodge and Plainfield Lodge No. 44 members. Members of both lodges will meet in the rooms of Queen City lodge Sunday evening at 7 o'clock, and will later take a special trolley car at the Watchung avenue terminal at 7:30 o'clock for the church.

Mushroom Supper.

Mrs. William Snell, of Duer street, gave a mushroom supper at her home last night. There were guests from Bound Brook and Newark.

MISS EDNA BURR A BRIDE

Daughter of Mr. and Mrs. S. DeV. Burr Becomes Wife of Charles W. Buckalew

AT HOME WEDDING

Ceremony Performed by Rev. E. Vicar Stevenson—Couple Leave for Their Honeymoon Trip.

Miss Edna Burr, daughter of Mr. and Mrs. Samuel De Vere Burr, of Central avenue, and Charles William Buckalew, son of Mr. and Mrs. Charles H. Buckalew, of West Fifth street, were quietly married at 5 o'clock yesterday afternoon at the home of the bride's parents. Rev. E. Vicars Stevenson, rector of Grace church, performed the ceremony. Only the members of the immediate families were present at the wedding, and the only attendant was Hudson C. Burr, brother of the bride, who was best man.

An informal reception followed. Later the couple left for a wedding journey. They will reside at 25 Rockview avenue, the borough, upon their return. The bride was the recipient of a wealth of gifts from relatives and friends.

The bride was graduated from the Plainfield High School in the class of 1900. In 1901 she entered Mt. Holyoke College, from which she was graduated in the class of '05. She was then engaged as teacher in the Grammar School here, where she remained for two years. Last summer she taught special classes at the Y. M. C. A.

The groom is employed by the Ashton Valve Company, of New York.

LANDLORD BOTTLED UP.

Squats in Tenant's Rooms and Can't Get Eatables.

As the aftermath to a wake over the body of the father of Douglass McCotter, Jr., of 527 Jersey avenue, Elizabeth, held in two rooms of a house which he had leased to Mrs. Louis M. Briggs, papers in counter actions are being prepared by lawyers. McCotter owns the house at 140 West Jersey street, but leased it to Mrs. Briggs. Last Saturday he had the body of his father, who died in Staten Island, taken to the house and in two of the rooms held a wake without permission, it is claimed.

After the funeral was over he continued to occupy the rooms, despite the remonstrances of the tenant, Nugent David, who were engaged as counsel by Mrs. Briggs, placed Special Policeman Thomas Carey on duty to look after her interests. McCotter could not be induced to leave the house and it was determined to starve him out, so all day yesterday attempts to take food into the house were frustrated.

Clarence D. Meyer, McCotter's lawyer, last night, attempted to get into the house with some coffee and hot buns for his client. A struggle ensued, when Meyer broke into the screen door on being refused admittance by Carey, and the coffee and rolls were used as missiles. It is said that Mrs. Briggs took a prominent part in the fight and scalded the attorney with the coffee in resisting his entrance.

Y. M. C. A. ANNIVERSARY.

It Will Be Observed October 26, 27 and 28; Plans Shaping.

The committee in charge of the observance has fixed on October 26, 27 and 28 as the dates of the Y. M. C. A. fortieth anniversary celebration. Eminent speakers will be secured, and the affair will close with a banquet. The committee is made up of John H. Manning, James E. Kimball, W. D. Murray, G. M. Rittenhouse, A. B. Beers, Dr. N. H. Probasco, C. M. Thorpe.

Details of the plans have not been worked out, but the affair will be shaped rapidly from now on. The Y. M. C. A. in this city was organized at the home of Alexander Gilbert at Sixth and Mechanic street (Madison avenue.) The first meeting was held on Monday, October 28, 1867.

COLLINS DECLINES.

Reiterates His Statement That He Is Not a Candidate.

Ex-Supreme Court Justice Gilbert Collins, who has been selected by the "regular" Republicans as their candidate for the Gubernatorial nomination, when asked yesterday if he was a candidate before the State convention replied:

"I never have been a candidate and I am not a candidate now."

Funeral of Mrs. C. H. Monsell.

The funeral service of Mrs. C. H. Monsell will be held from the Church of the Heavenly Rest Saturday afternoon at 3 o'clock.

Miss Helen Whitney of First place, has returned from her summer outing.

FAKE AGENT IS ARRESTED

Frank Adams Tried to Get Money from Samuel Rushmore.

EXPOSED BY DRUMMER

Says He Was Too Drunk to Know What He Was Doing—Has Fit In His Cell.

Accused of trying to get money under false pretenses, a man who describes himself as Frank Adams, of New York, was arrested on Park avenue, last night, by Chief of Police Kiely. The complaint on which the arrest was made was sworn out by Samuel Rushmore, head of the Rushmore Dynamo Works, South avenue.

Adams, it is alleged, went to Mr. Rushmore, at the latter's office yesterday afternoon, and represented himself as the purchasing agent of the Cramp shipyard, Philadelphia. He gave his name as Frank Adams. He ordered six searchlights, and in the conversation that followed he showed apparent familiarity with the Cramps' plant. He referred to the fact that Mr. Rushmore had not received orders from the Cramps for two years, and said, it is alleged, that the business had been withheld because he and Charles Dougherty, described as the electrical engineer of the shipyard, hadn't been "seen."

Mr. Rushmore and the supposed agent went downtown a little later. They stopped at the Iroquois Hotel, at the suggestion of Adams, who wanted a drink. Charles F. Roy, a travelling salesman who is staying at the Iroquois, caught sight of Mr. Rushmore's companion, and evinced interest in him. He called Mr. Rushmore aside and gave him the information that led to the arrest.

Adams, Mr. Roy said, called at his office in New York the afternoon before, and representing himself as Charles Earl, of the mechanical department of the Pennsylvania Railroad, ordered floor sweepers. He signed the name Johnson to the order, and Mr. Roy asked what that meant. Instead of explaining, Adams hurried away.

The arrest followed speedily on Mr. Roy's information. Adams' game, it is said, was to secure an advance on the commission usually allowed agents in making purchases. Mr. Rushmore, it is alleged, was asked for an advance by Adams.

In the city court this morning, arraigned before Judge Runyon, sitting as a State magistrate, Adams pleaded drunkenness as an excuse for his acts. He said he had been drinking, and didn't know why he came to Plainfield or what he had been doing here. He gave signs of having drunk too much, and after he returned to his cell he was seized with a fit. He came out of it after a bit.

Judge Runyon remanded him for further investigation. Chief Kiely will communicate with the Cramps today, and learn if the man has had any connection with them.

FORT LOSES IN HIS HOME TOWN.

Sommer Gets Seventeen Delegates There to Rivals Seven.

East Orange, Sept. 12.—It was 5 o'clock yesterday morning before there was any idea as to the exact primary returns in East Orange, the home of Supreme Court Justice John Franklin Fort. The primary resulted in a blow to the jurist's candidacy in that in his home city he had only seven delegates, while Sheriff Frank Sommer received seventeen.

The Fort supporters had tickets up in every district, and the contest for delegates to the county convention was abandoned by them in order to secure strength for the judge. The Colbyites made several gains in the Republican county committee also. One of the greatest fights was in the Second Ward, where Charles B. Yardley, Jr., a reformer, defeated Frederic A. Reimer, and George A. Austin won over Robert H. Crater, the latter a regular.

Hudspeth Announces Date.

Owing to the many contradictory reports concerning the time for holding the State Democratic convention which have appeared in various forms of late, former Senator Robert S. Hudspeth, chairman of the State Democratic committee, has issued this official notice: "To avoid confusion as to the date of the State Democratic convention, would say that it is Tuesday, September 17, at 12 o'clock noon, at Taylor's Opera House, Trenton."

Funeral of Lester Tscherter.

The funeral service of Lester Tscherter, who died in the hospital yesterday from injuries received in an accident at Dunellen Friday night last, will be held from the German Reformed church on Craig place tomorrow afternoon at 3 o'clock. Burial will be in Hillside cemetery.

—Peaches, pears, plums, etc., for stock, prices a little lower.

CHAIRMAN HUDSPETH AGREES WITH MARTINE

HOPES PLAINFIELDER'S IDEAS WILL BE IN PARTY PLATFORM.

State Chairman Robert S. Hudspeth, of Hudson county, today sent a letter today to "Farmer-orator" James E. Martine, Union county's choice for the gubernatorial nomination, thanking him for his suggestions for the party platform and assuring him that the chairman, himself, would like to see them incorporated among the planks to be framed.

Mr. Martine in response to a letter from the State Chairman declared that he favored unequivocal declarations in favor of limited franchises, franchise tax; a public utilities commission elected by the people; popular election of United States Senators; an economical administration of the State's affairs and a thorough house-cleaning.

This is the reply of Chairman Hudspeth:

"Hon. James E. Martine,
"Cedar Brook Farm,
"Plainfield, N. J.

"My dear Mr. Martine:

"Your favor of the 7th at hand. I am in hearty accord with you in relation to your suggestions as to Democratic State platform. I trust the greater portion of the planks you refer to will be adopted.

"I agree with you that a thorough house-cleaning is essential in the interests of good government. I hope our party may be successful in using the "broom." I shall look to you for aid and co-operation in the coming contest. We shall open headquarters shortly, and trust to see you frequently.

"Believe me,
"Very sincerely yours,
"R. S. HUDSPETH."

FAMOUS HYMN WRITER A PLAINFIELD VISITOR

REV. E. S. UFFORD AUTHOR OF "THROW OUT THE LIFE LINE" IS HERE.

Church-going people, who have sung the popular Gospel hymn, "Throw Out the Life-Line," would, no doubt, appreciate an opportunity of meeting the writer, hear him sing the hymn and relate how he was led to compose the song. The author is Rev. E. S. Ufford, a New England minister, who was born in Newark in 1851. He spent many years near the Long Island Sound, and tells

Rev. E. S. Ufford

how his love for the sea wrought upon a naturally poetic temperament and paved the way for the song, which pictures the tragedy of the storm-swept coast.

Mr. Ufford last year addressed audiences in Newark on his way home from his work among the churches. He arrived here yesterday, and will remain over Sunday, possibly giving one or more of his sermons on the unique subjects from which he presents the gospel in story and song. He came to Plainfield from the bedside of Ira D. Sankey, in Brooklyn, to whom he is greatly indebted for making his life-line hymn so popular. With Mr. Moody, it was used effectively during their campaigns in this and other countries.

Foreclosed Mortgages.

William Claasen's shadowy ownership of the barber shop on Park avenue passed away this morning. The two mortgages on the xtures held by William Young, who conducted the cigar stand in the shop, were foreclosed, and Young bought the fixtures in. He will conduct the business. Walter L. Hetfield, Jr., is Mr. Young's lawyer. No trace of the missing Claasen has been found.

SEBRING OUT FOR OFFICE

North Plainfield Township Man Announces Candidacy for Shrievalty Nomination.

IN SOMERSET COUNTY

A Life Long Republican Who Is Held In High Esteem Wants to Succeed Sheriff Cooper.

Charles P. Sebring, of North Plainfield township, today formally announced his candidacy for the Republican shrievalty nomination in Somerset county. Simultaneously with his declaration that he was after the nomination, his friends in all parts of the county started a vigorous cam-

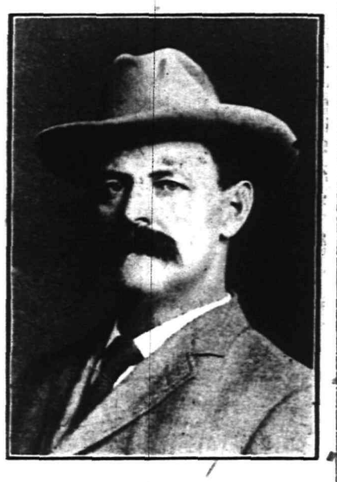

Charles P. Sebring
—Photo by Stone

paign to corral delegates and it is believed that he will be a formidable factor for the place when the convention is called to order at Somerville.

Charles Parkhurst Sebring has been one of the foremost Republican workers in Somerset county for many years and a good deal of credit is due him for his work at succeeding elections. He is a native of North Plainfield township, having been born at Greenbrook, the family homestead when that section was a part of the township which is now divided into Warren township, North Plainfield township and North Plainfield borough. His father, William H. Sebring, was elected by the Republicsan as tax collector when that district was solidly Democratic. For a time Mr.Sebring lived in North Plainfield borough, and during his residence there served as a councilman under the administrations of Mayors Place and Saunders. He was chairman of the North Plainfield township committee for since years, declaring to serve longer. Three years ago he was pitted against Sheriff E. E. Cooper, of Warren township, for the office he now seeks but withdrew in the latter's favor on convention day.

Mr. Sebring is a thorough business man and is held in high esteem throughout Somerset county as well as in Plainfield where he is active as a builder.

GIRL THIEF HELD.

Missouri Hurling Robbed D. M. Runyon's House on August 23.

Charged with robbing D. M. Runyon, whose house on Arlington avenue was entered on August 23 while the family were out of town, Missouri Hurling, 19 years old, colored, was held for the grand jury by Judge Runyon this morning. The girl is accused of having stolen a stickpin and silver to the value of $100.

The police have had her under surveillance since a day or two after the robbery. She was arrested yesterday and confessed. She entered the house through a window.

Burns-Gullberg.

Miss Ethel Louise Gullberg, of this city, and Thomas Joseph Burns, of Elizabeth, were united in marriage yesterday at the home of the bride, 703 South avenue. Rev. Arthur Peck performed the ceremony in the dining room of the house beneath a floral bell of clematis. The bay window was decorated with clematis and palms. The bride was gowned in white silk crepe de chine and carried a show boquet of asters. The maid of honor, Miss Clara Gullberg, a sister of the bride, was gowned in pink silk mulle and carried pink asters. The best man was edward Burns, a brother of the groom.

The groom is employed by the Jersey Central at Jersey City. The guests waited at the North avenue station to bid the couple good-bye, but they took the train at the Netherwood station. The presents consisted of a $100 check, a piano and silverware. After their return from a trip to Niagara Falls the couple will reside at 710 South avenue, where the groom has furnished a home.

W. C. T. U. YEARLY MEETING

Mrs. T. H. Tomlinson Re-elected President at 31st Annual Session.

OVER 200 MEMBERS NOW

White Ribboners Listen to an Address and Choose Officers—County Convention, September 24.

The thirty-first annual meeting of the Women's Christian Temperance Union convened at the rooms of the union on Madison avenue this morning and continued all day. Reports, the address of the president, Mrs. T. H. Tomlinson, together with other business, was considered. Mrs. Tomlinson presided.

The first business of the morning was the election, which resulted as follows:

Honorary presidents, Mrs. E. A. Parse and Mrs. J. W. Yates; president, Mrs. T. H. Tomlinson; corresponding secretary, Mrs. Peter H. Bennett; recording secretary, Mrs. T. C. Bodine; treasurer, Miss May E. Howlett. The vice-presidents from the various churches are as follows:

First Presbyterian, Mrs. William Shotwell and Mrs. Ramsey Blair, First Baptist, Miss Anna Boicé; Park Avenue Baptist, Mrs. William Udell and Mrs. David Smalley; Trinity Reformed, Mrs. Elizabeth A. Parse; Faith chapel, Mrs. Gilbert Van Nest; Warren chapel, Mrs. A. Claypool; First M. E., Miss Susie Jackson and Mrs. William Cox; Monroe Avenue M. E., Mrs. W. S. Decker; Grace M. E., Mrs. E. P. Stevens; Grace P. E., Mrs. S. K. Monroe; Friends, Mrs. C. E. Vail; Seventh-Day Baptist, Mrs. Amanda Maxson and Mrs. D. E Titsworth; Congregational, Mrs. William Van Alstyne and Mrs. A. C. La Boyteaux.

Mrs. Elizabeth A. Parse, Mrs. W. J. Hamilton and Mrs. P. H. Bennett were chosen delegates to attend the State conveniton, to be held at Jersey City October 15. The alternates are Mrs. Amanda Maxson, Mrs. J. K. Coard and Mrs. M. Winter. It was announced that the national convention will be held at Nashville, Tenn., the week beginning October 8.

The reports showed the membership of the local union to be 208, a slight increase over last year. The finances were stated to be in excellent condition. The reports of the various superintendents of departments indicated progress and increased interest, with a spread of temperance sentiment.

The annual address of Mrs. Tomlinson gave an interesting and comprehensive review of the temperance work, not only locally, but throughout the State and nation. Reference was made with considerable pride to the decided advance of temperance principles in the Southern States, where local option now prevails, and it was urged that the members do all in their power to secure the adoption of such a measure in this State.

A feature of the afternoon was an address by Miss Kierans, of Elizabeth, superintendent of prison and jail work. She told of the vast amount of good accomplished by her department among the prisoners detained at the county jail. Her remarks were filled with interesting facts.

Announcement was made of the twenty-third annual convention of the Union County W. C. T. U., to be held in the Presbyterian church, Dunellen, Tuesday, September 24, and as many as possible was urged to attend. During the noon hour the members partook of a basket lunch.

G. O. P. Sweep South Plainfield.

The primaries held at South Plainfield on Tuesday resulted in a clean sweep for the Republicans. W. E. Smith was elected delegate to the State convention, while William Hamill was chosen a delegate to the county convention. William Reilly received the nomination for constable and George Harris that for town committeeman. The voters carried the appropriation of $4,500 for roads and $1,200 for the care of the poor.

Jail for Gunplay.

Thomas Morris, colored, arrested last night for disorderly conduct, was sent to the county jail by Judge Runyon this morning for sixty days. He was arrested on complaint of Adeline Cuff, colored, who used to be his lady friend. They had a falling out over another damsel, and Thomas became rough. In the course of the row he shot off a revolver. He acknowledged the gunplay in court and the sentence followed.

Talk on Wild Animals.

Dr. D. Le Souef, director of the Zoological Gardens, eMlbourne, Australia, gave an illustrated lecture on the "Wild Animal Life of Australia" at Plainfield Hight School yesterday morning.

—Daily Press want ads. pay.

REPUBLICANS NAME TICKET

Kirstein, Moxon and Pierce are Nominated for Assembly and Parrot for Surrogate.

PLATFORM IS BRIEF

Benjamin King Makes Poor Showing in Surrogateship as Does Randolph Perkins for the Assembly.

REPUBLICAN TICKET

For Surrogate

GEORGE T. PARROT,
of Elizabeth.

For Assembly

JOHN R. MOXON,
of Elizabeth.
CARLTON B. PIERCE,
of Cranford.
A. F. KIRSTEIN,
of Rahway.

Such will be the Republican ticket in Union county if the plans mapped out do not miscarry at the county convention being held at Turn Hall, Elizabeth, this afternoon. The delegates were called to order promptly at 3 o'clock by County Chairman Frank H. Smith, of this city. After the call for the convention was read, former City Judge William R. Coddington made a brief speech, the convention got down to work. Announcement was made of the various convention committees, including those on contests, resolutions and the like. And then a brief recess was taken as is the custom. Following the recess, candidates for surrogate and assembly were put in nomination.

The Plainfield delegation headed by Robert H. McCready, a New Idea member of the county committee, occupied seats well in front of the hall. The delegation included:

C. G. Little, A. F. Raymond, H. C. Van Emburg, Amos Andrews, Casper Stadele, L. R. Hopton, Arthur Lovell, C. B. Morse, P. S. Suffern, John Bicknell, R. H. McCready, J. W. Murray, Jr., S. C. Baker, N. W. Currie, J. W. Shellabarger, C. A. Rice, W. H. Scott, C. H. Dunham, C. W. Runyon, W. G. Demeza, T. J. Banks, Otto Moore, Kalman Rottberg, Ernest Dorflinger, Andrew Cowley and Walter Hetfield, Jr.

The county executive committee had held a meeting at 2 o'clock and the real work of the convention was planned at that time. Brief resolutions prepared beforehand were read and met with general approval. The lists of committees was also made up.

Assembly Randolph Perkins, the floor leader of the House, who is making a vain fight for a fourth nomination, was on the scene early today marshalling the handful of delegates which he had obtained at the primaries of Tuesday. All told, there were about twenty-four of them, Perkins did his best to get others to come under his banner but met with no success. Carlton B. Pierce, of Cranford, who takes his place on the ticket, mingled among the crowd and was introduced to many of the old time leaders. He made a good impression.

A. B. Kirstein, of Rahway, who is Rahway's choice for Assemblyman Peter Tillman's place on the ticket, was also conspicuous. He is a druggist and has not figured much in county politics but it is said to be strong in his home town. Assemblyman John R. Moxon, of Elizabeth, who will be given a renomination, also minled with the crowd.

The surrogateship was the major topic during the morning. Benjamin King, of Clark township, who is serving his third year as director of the Union County Board of Freeholders, put up a fight for delegates in his effort to wrest the nomination from the present incumbent, George T. Parrot, whi is supported generally by the organization. There was no

(Continued on page 5.)

MILLINERY—We are displaying an advanced line of new Autumn Outing Hats, suitable for immediate wear, for ladies' and children at popular prices.

A. E. FORCE & CO.

"The White Store" Saves You Money.

We Give S. & H. Green Trading Stamps

We aim to procure the very best merchandise for our patrons; they demand it; therefore it is that we are always on the alert to supply them with high-class goods at popular prices.

ARRIVAL OF NEW GOODS FOR FALL.

Every department is daily receiving its quota of merchandise for Fall business. The cool mornings and evenings remind us very forcibly of the necessity of making preparations to guard against sudden changes of temperature. The "White Store" stands ready to show you.

CORSETS—Straight Front Corsets, new models, with hose supporters; the regular value is 65c; special for this week ..... .39

SHIRT WAISTS—Closing prices on White Lawn Shirt Waists, handsomely trimmed with lace, in this lot the values run up to $2.00, special for this week 1.15

White Lawn Waists; a small lot that we wish to close out; 75c values; special this week .... .45

LADIES' JACKETS—Covert Jackets, suitable for the cool mornings and evenings, nicely tailored; special value, $5.98 and $4.98

DRESS SKIRTS—One lot of ladies Dress Skirts; brown, blue, black and mixtures; to close out at a bargain—$5.00 values—this week's price $2.98

LADIES' WASHABLE SUITS—Last week at this price. We are closing out all of our fine Washable Suits at less than ½ cost price. They are worth regularly from $5.00 to $7.50; your choice while they last for $2.00

OUTING FLANNELS—Soft fleecy outings, a most complete line to select from in good designs; prices 9c yard to ..... .15

New Fall Dress Goods.

An elaborate showing of early Fall Dress Goods, in the most approved styles. Our buyers have been busy months ago, scouring the markets for everything new, novel and up-to-date in the Dress Goods line, and we think they have succeeded in bringing together the strongest and best line that good judgment and years of experience could accomplish. The following are some of the new weaves we are showing: Imported Broad Cloths, Wool Taffeta, Cordura, French Novelty Checks, Batiste, Storm and French Serges, Mohair Henrietta, Panama, Voile, etc., etc.,

AT POPULAR PRICES.

Blankets, Comfortables and Bed Spreads.

10-4 White, Grey and Tan English Fleeced Blankets, at per pair ..... .59

11-4 Heavy Fleece Blankets 89c

Special bargain in Fine White Wool Blankets; 10-4 and 11-4 size; the regular value of this lot is $3.00 to $4.25; special price, $2.49 and $3.49

COMFORTABLES—Silkaline Comfortables, white cotton filled, at $1.49, $1.39, $1.19 and ..... .98

COUNTERPANES—We now have the largest and best line of Hemmed and Fringed Counterpanes we've ever shown, including Marseilles, Satin and Crochet; some with cut out ends, in crib ¾, full and extra sizes, at 85c, $1.00, $1.25, $1.50, $1.98 and up to, each $4.98

NEW FALL FLANNELETTES—An excellent collection of new designs—Persian, floral, and striped effects; just the thing for kimonas, dressing jackets, etc.; excellent value, for yard ..... .15

WHITE GOODS—Small checks, suitable for aprons and children's school aprons, yard ... .10

INDIA LINON—Fine quality, fully 40 inches wide, price ..... .12½

LACES—Wide and narrow Point de Paris Lace and Insertion to match, the regular 15c and 18c quality, special, per yard ..... .10

PLAID GINGHAMS—Now so much in demand; all the wanted colors at per yard ..... .12½

RIBBONS—A new Failletine Ribbon, 5 inches wide; all the new Fall shades; suitable for hair ribbons, girdles and millinery; value 39c, special for yard ..... .29

A full line of Children's School Ribbon, in Taffeta Satin, Checks and Dresden.

NEW AUTUMN Fluffy Ruffle Neckwear Novelties in Jabot, Ascot, Bow Ties, Feather Boas, in white, grey and light blue; from $2.49 to $4.98, each $4.98

SCHEERER & CROWN

74 and 76 Market St., Newark, N. J.

The most liberal credit house on earth. Prices always one-third lower than others ask for similar quality.

NO DEPOSIT REQUIRED

WE FURNISH A 3-ROOM FLAT COMPLETE FOR $75.00

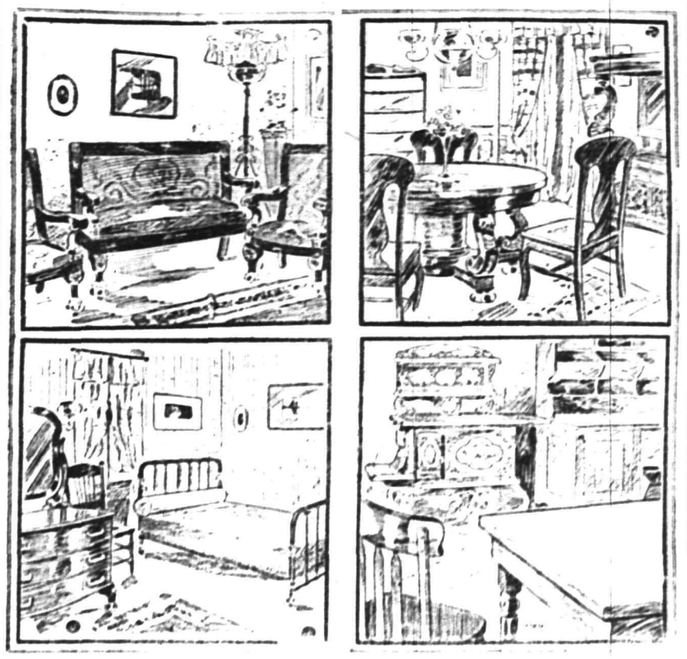

WE FURNISH A 4-ROOM FLAT COMPLETE FOR $100.00

A postal card will bring our salesman to your home to take your order on the following terms of credit:

For Furnishings of 1 Room, no deposit, Payments 50c weekly;
For Furnishings of 2 Rooms, no deposit, Payments $1.00 weekly;
For Furnishings of 3 Rooms, no deposit, Payments $1.50 weekly;
For Furnishings of 4 Rooms, no deposit, Payments $2.00 weekly

Carfares Allowed when Purchases are Made at the Store

Plainfield in the Olden Days...

Re-printed from The Constitutionalist

(From the Constitutionalist, June, 1874.)

On Saturday last we had the pleasure of witnessing one of the finest played amateur games of the season, the game for the championship of the city, between the Y. M. C. A. and the Plainfield Athletic Club. But, alas for the championship, it still remains to be decided, for after a closely contested [illegible] of ten innings [illegible] to all

called at 5.15 P. [illegible] with the Athletics at the bat, who after batting in two runs were quietly retired. The Y. M. C. A. then grasped the willow and batted for naught (0) and received it, in one, two, three order.

At the close of the third inning the score stood 4 to 3 in favor of the Y. M. C. A. In the fourth inning the Athletics added 1 to their score and the Y. M. C. A. 8. In the fifth inning the Athletics surprised every one by batting for twelve runs [illegible] 4 in the sixth, five. In the three [illegible] sequent innings the Athletics [illegible] blanks, while the Y. M. C. [illegible] re quietly adding to their [illegible] At the close of the ninth inn[illegible] was announced amid cheering [illegible] tossing of hats, that the game [illegible] 21 to 21. The Athletics on [illegible] ning their dusters to the b[illegible] nd they went in again, scor[illegible] run. The Y. M. C. A. then t[illegible] bat, the first two men went [illegible] rapid succession, and the [illegible] made a safe hit and scored a run [illegible] fourth went out on strikes and [illegible] ain tied the game, 22 to 22. The captains of the contesting nines then held a consultation and agreed, with the permission of the umpire, to call the game a draw, as it was growing dark. Thus ending a hotly contested and altogether exciting game, in which the spectators, ladies as well as gentlemen, appeared to be as deeply interested as the players. The following is the score:

Y. M. C. A.	O	R
St. John, lf	4	3
C. W. McCutchen, ss	3	4
Taylor, rf	2	3
J. Van Deventer, 3b	3	1
Bushby, cf	5	2
Ketchum, c	6	1
Ernst, 1b	2	3
A. Van Deventer, 2b	3	2
S. McCutchen	2	3
	30	22

ATHLETICS	O	R
Burr, c	5	1
W. Sperry, lf	4	2
Gilligan, p	7	1
Young, 1b	1	3
Bass, rf	2	5
Kingsbury, 2b	3	0
Marsh, cf	4	3
J. Sperry, ss	1	4
Yerkes, 3b	3	3
	30	22

Y. M. C. A. .0 4 0 8 2 1 2 3 1 1—22
Athletics ...2 0 1 1 1 2 5 0 0 0 1—22

On Saturday, July 4, the Athletic Club will play a match game of ball with the Crusaders, of Princeton, N. J., on the circus grounds, this city, at 10 a. m.

Royal Granite Steel Ware

Best for the kitchen.

Guaranteed absolutely pure and safe to use.

Fruit Jars and Jelly Glasses

The Royal Jars a specialty.

For sale by

GAYLE HARDWARE CO.

Front Street and Park Avenue

GENERAL HARDWARE and HOUSEFURNISHINGS

Telephone 891-R

207 BROAD ST. ELIZABETH LOAN CO. 207 BROAD ST.

Reliable Money Lenders

Forget Your Money Troubles—We Can Show You How

Start life afresh. Borrow from us to pay the several you owe and make payments in keeping with your income. By so doing you keep your credit good. Ease up the pressure on yourself and have a chance to "turn around" in other things needed for the family.

An Illustration

One of our clients owed $48 between four people. His salary is $14 weekly; rent $12 monthly. To have paid $2 weekly to each creditor, combined with rent, would have left only $3 per week to meet expenses, buy clothing, etc.—an impossibility you will agree. He borrowed $50, paid all his creditors, made his future credit good, if ever needed; pays his rent, the loan payments, and has $9 each week to use as his judgment dictates.

MORAL:—Do likewise and avoid worry. Come in and we will talk it over with you, or drop a postal and a confidential representative will call on you.

FLIZABETH LOAN COMPANY.

Room 24, Hersh Bldg. N. Y. & N. J. Tel. 778-R. Elizabeth, N. J.

:-: HAWES' FALL STYLES :-:

SOFT AND STIFF HATS ARE IN BLAIR'S

"Town Toggery Shop" 119 Park Ave.

PUTNAM & DEGRAW.

SPECIAL SCHOOL HOSE.

Sizes 6 to 7½ in., per pair 15c
Sizes 8 to 10 in., per pair 17c
Babies' Blouse Waists, each, at ..... 25c and 50c

FURNITURE AND STOVES

All stoves guaranteed to be the finest bakers. Best goods at the lowest prices. Come in and look at our goods,

SACHAR & SACHAR,

138 EAST FRONT STREET.

VICTOR OR EDISON RECORDS FOR SEPTEMBER NOW ON SALE.

Also selections as sung in The Red Mill, "Whistle It," "Because You're You" and "Good-a-Bye-John."

HARRY K. LISTER, 161 NORTH AVENUE

Talking Machine Headquartere, Opp. Depot.

MICHAELSEN & HAGE,

ELECTRICAL CONTRACTORS.

NO. 119 RICHMOND ST. TELEPHONE 974-R

House Wiring, Burglar Alarms, etc. All kinds of repairing.

THE DAILY PRESS may be obtained from the following Newsdealers and Agents. 10c. a week.

CITY.

Union News Co. .....R. R. Station
J. M. Harper .....411 Park Ave.
E. A. Laing .....149 W. Front St.
A. D. Mallinson..Fourth and Liberty Sts.
Trolley Waiting Room....Watchung Ave.
M. Estil .....111 Park Ave.
Debele & Stahl .....113 Somerset St.
Blaney & Son .....331 Watchung Ave.
T. A. Garthwaite.....212 Watchung Ave.
A. Anderson .....657 West Fourth St.
John Mottley..Cor. E. 3d & Richmond Sts.

SUBURBAN.

Dunellen ..... B. Siriski
New Market ..... R. Burdick
Bound Brook .....Union News Co.
Bound Brook .....L. M. Davis
Somerville ..... Jacob Genert
Westfield ....C. F. Wittke, A. E. Snyder
Westfield ..... J. W. Wall
Scotch Plains ..... Chas. Elliott
South Plainfield ..... Victor Atlee
Fanwood ..... Chas. Elliott
Netherwood ..... Blaney & Soff

NEWS IN THE SUBURBS

SOMERVILLE.

Michael Corti had his right leg crushed Monday while at work on the new court-house. He had just begun work for the day, when a large block of marble fell on him. He was taken to Somerset hospital.

John F. Parmalee and family, of Altamont place, have returned home after spending the summer months at Belle Mead.

Miss Ernestine Moosbrugger is spending a week with Mr. and Mrs. William Rich, of Columbia avenue, Newark.

Miss Helen Austin, has returned home after spending a week in Newark with her aunt, Mrs. Otto Keller.

The Somerville Woolen Mills started work again yesterday after being shut down two weeks.

Mrs. G. B. Van Nortwick is a guest of her sister, Mrs. L. H. Kenney, at Ocean City.

Alexander W. Mack has returned from Avon, where he spent the summer.

Claremont W. Masker is visiting friends in Bristol, Pa.

RAHWAY.

Domenico Savola rescued a four-year-old child from drowning in a cistern yesterday afternoon. Some one had left the cover off and the child had fallen in. Savola heard the cries and rescued the tot with a ladder.

Members of Barry Post, G. A. R., have accepted an invitation to become the guests at the Thirtieth Regimental Association reunion to be held here Wednesday, September 18.

A prize match game of golf was played on the Colonia grounds yesterday between twenty of the cadies. W. E. Donahue was the prize winner.

The body of Washington Ryno, of Jersey City, was brought here yesterday for burial in Hazlewood cemetery

Rev. Dr. Heard will lead the open-air meeting in front of the First M. E. church, Sunday afternoon.

Misses Marguerite Easterline and Marion Cortwright have returned from a visit at Nassau.

BOUND BROOK AND VICINITY.

Miss Lizzie Anderson, of Greenpoint, Long Island, is being entertained at the home of Miss Mamie Lamble, in Madison street, South Bound Brook.

Donald Garretson of Perth Amboy, has been spending several days at the home of Mr. and Mrs. Peter Merlett, in Clinton street, South Bound Brook.

Jacob Buer of South Bound Brook, was recently entertained at the home of his father-in-law, J. T. Tingley, of Dunellen.

Mr. and Mrs. Harvey Giles, of South Bound Brook, are spending several days at Deal Beach.

Mrs. David Teston, of Bound Brook, spent yesterday with friends in Newark.

Mrs. Mary Trimmer, of South Bound Brook, is visiting relatives at Califon.

WESTFIELD.

The voting at the primaries here Tuesday was light. There was no contests, and in one of the wards there were only twelve votes cast. The Republican delegates are not pledged, but it is generally understood that they are Perkins men.

There has been so many petty robberies in Mountainside lately that the Council has been petitioned to organize a police force.

Atlas Lodge, F. and A. M., of Westfield, will resume meetings again next Monday night.

W. M. Townley, a delivery clerk at the postoffice here, left on his vacation yesterday.

James O. Clark and family are expected home today from their summer vacation.

The school roll is not yet complete, but the number so far enrolled is over 1,200.

RARITAN.

The Misses Anna Supper and Anna Waltz have returned to their homes in Brooklyn, after spending a month with Mr. and Mrs. Jacob Hipp.

Norman Burscher has returned from Troy, N. Y., where he had been visiting friends.

James Purcell has been visiting his parents, Mr. and Mrs. John Purcell, in Raritan.

Miss Margaret McCarthy, of Yonkers, is a guest of her aunt, Mrs. John Brutcher.

Miss Tracy Lesser is visiting her sister, Mrs. George Ulm, at Tarrytown, N. Y.

Miss May Purcell has returned from Avon, where she spent the summer.

Miss Margaret Burns spent Monday with friends in Brooklyn.

CHATHAM.

There are 433 names on the registry list for this borough, an increase of over twenty over last year. It is expected that the board will have to add about fifteen more at its next sitting, and that the total number will be about 450.

During the absence of the librarian, Miss Lydia Phillips, who is spending her vacation at Barnegat, Miss Kopper, of Madison, is officiating at the local library.

Dr. and Mrs. F. H. Lum and son, who had been spending two weeks at Clark Summit and Bloomsbury, Pa., returned home yesterday.

Mrs. H. C. Van Emburgh, of East Second street, has returned from a pleasant sojourn of several days at Westerly, R. I.

PERSONAL.

Dr. George Burdick, of Alfred, N. Y., is visiting relatives and friends, has returned.

B. F. Whitford, of Stamford, Ct., who has been visiting relatives in town, has returned.

The Misses Trembath, of the Babcock building, have returned from their summer outing.

Mr. and Mrs. George Smith, of Brook avenue, have returned from their summer outing.

Miss Addie Weaver, of Brooklyn, is visiting her father, Deputy Sheriff Peter V. Weaver, of the New Madison.

Mr. and Mrs. George P. Homan, of Plainfield avenue, have returned from their summer outing in the mountains.

Mr. and Mrs. W. D. Muray, of West Ninth street, have returned from their summer outing at Northfield, Mass.

Mrs. M. F. Elderton, of East Front street, who has been visiting relatives at Lexington Va., is expected home the latter part of the month.

Fred Brewer, of Stone street, and John Carney, of Lincoln place, will leave tomorrow for Seattle, Wash., where they will remain for the present.

Rev. R. B. Tolbert, pastor of the Seventh-day Baptist church, New York, who has been spending a few days in town with friends, has returned.

Mrs. Walter Vanderhoff, and her sister, Miss Mettler, of the Stillman building, have returned from an extended stay with relatives at Buffalo and Niagara Falls.

Rev. Dr. and Mrs. J. S. Zelie, of Park avenue, will arrive home from Europe this week. Dr. Zelie will preach at the Crescent Avenue Presbyterian church, Sunday.

Real Estate Transfers.

The following real estate transfers have been recorded in the county clerk's office, Elizabeth:

William F. Fruehauf, et ux. to Harry E. Hayden, easterly side Richmond street, 200 feet southerly of Putnam street, Plainfield, $1; Elizabeth O'Keefe to Mary O'Keefe, lot 13, "Map of S. Parkhurst," Plainfield, $1; Martha Todd et al. to Max Morris et al., northeasterly side John street, 150 feet southeasterly of Fourth street, Plainfield, $1; Lizzie C. Malin to Rose A. Hall, northwesterly corner Second street and Netherwood avenue, Plainfield, $1; Thos. Burke et ux. to Frank Burke, northwesterly side Fourth street, corner W. G. Morse, Plainfield, $1; Charles H. Greer et ux. to Howard B. Tapscott, easterly side Richmond street, 150 feet southerly of Putnam street, Plainfield, $1.

These contracts have also been recorded:

Joseph P. Taylor with William H. Pope, electric work new building, West Seventh Plainfield, $121; Hannah Linke with Mobus Bros., shoring work building, 227 West Front street, Plainfield, $275; same with John H. Snyder, mason work new building, 227 West Front street, Plainfield, $5,500; same with W. Apgar, carpenter work, $4,100.

—City Engineer Gavett's men have removed the dense growth of weeds and bushes in front of the Harberger property on West Front street, near Giraud avenue.

LOCAL AMUSEMENTS

There will be no advance in prices for the production here of "The Lion and the Mouse," Charles Klein's greatest play, which Henry B. Harris will produce at the New Plainfield Monday, September 16. Gertrude Coghland and Edmund Breese will be seen in the leading roles.

In the De Koven, Klein and Cook opera, "Red Feather," which comes to the New Plainfield Saturday afternoon and night, the theatregoers of this city will find that in both book and music the attraction is superior to recent musical offerings. In composing the score, Reginald De Koven reverted to his "Robin Hood" style, which so endeared him to the cultured musicians of this generation, and they are competent judges, who afforded the opportunity of comparing the two, have discovered passages in the "Red Feather" that excel the value the best efforts of the composer's first notable achievement.

The announcement that "Not Yet, But Soon," which Hap Ward and his muiscal farce company will present here tonight, belong to the same class of fun that first made Ward and Vokes famous, will give a pretty fair idea of the kind of show to be expected. It is a musical farce comedy, two acts in length, iwth its action placed at a sanitarium called "Bughouse on the Hudson."

In "Caught in the Rain," which will be produced here Friday night, William Collier played to the greatest business that the Garrick theatre in New York has ever been done for seven months last season. His audiences taxed the capacity of the theatre, and for many weeks there was not a vacant seat or a waste inch of standing room at any one of his performances.

Adelaide Thurston will use her last season's success again this season. It is a comedy drama in four acts, by Pauline Phelps and Marion Short, called "The Girl From Way Out Yonder." It will be seen at the New Plainfield theatre on Tuesday, September 17. The scenes are laid along the coast of Maine; the first showing the veranda of a country club house at Terry's Harbor, and the other three on an island a few miles off the coast, one showing a wreck and the others the interior of a lighthouse.

LITERARY

A complete novelette, "The Mind-Reader," by Dr. S. Weir Mitchell, leads the September Century, a tale rich in that notable author's characteristic insight into character, and with an unusual plot holding interest to an entirely unexpected conclusion. The serials, Frances Hodgson Burnett's "The Shuttle" and Elizabeth Robins' "Come and Find Me," develop with intensifying interest; and there are short stories also by Dorothea Deakin, Charlotte Wilson, Edward J. Nocton, Beatrice Danscom and Margaret Horner Clyde. A popular feature of the September Century is a freshly interesting presentation of "Racing In Its Relation to Horse-Breeding," by John Gilmer Speed, author of "The Horse in America," who takes the ground that while racing is essential to the preservation of the thoroughbred, gambling is the curse of racing.

CHRISTIAN FIELD.

The new chairs for the Sunday school of the First Baptist church have arrived and are now in use.

Have you ordered your Winter supply of coal yet? If not give it to V. W. Nash, Sr., and it will be filled promptly. Lowest prices.

If you trade with John A. Koch, the Watchung avenue butcher, you will always get the best meats, fresh and salt, and poultry at lowest prices.

For a first class hair-cut, shave, shampoo or facial massage go to E. B. Maynard's barber shop on North avenue. Every attention given customary.

The Christian Endeavor Society, of the Park Avenue Baptist church, has resumed its meetings for the fall and winter, the sessions being held on Friday nights.

George F. Brown, of Somerset street, deals in first-class real estate and also sells the best fire and accident insurance. Consult him if you need anything in this line.

The Epworth League, of the First M. E. church, has resumed its meetings for the fall and winter. The social committee is now busy planning several entertainments for the season.

The Ladies' Christian Work Society, of Trinity Reformed church, held its first meeting for the fall and winter season on Monday afternoon. There was a good attendance of members, and the work of the society was taken up earnestly by the members and officers. Two new members were received.

The Men's Club of Grace M. E. Church has elected these officers for the coming year: President, W. A. Cochran; vice president, Dr. R. S. Stevens; secretary, J. L. Bennett; treasurer, Andrew Lutkins; board of directors, George Bird, W. E. Bartell, Rev. Miller, H. F. Woolston, A. H. Wilson, Frank Neidig. The entertainment committee is planning to give a banquet in the near future. Arrangements are also being made for a series of entertainments during the fall and winter. Any male person over 16 years of age is elegible for membership.

SPORTS HERE AND THERE

DIAMOND DUST.

Outside of the Inter-City Amateur League teams, it is believed that the Highlanders have the best all-round aggregation, having won eleven and lost two games this season. The West End team, which is also anxious to claim that honor, had the luck of winning one of the two games lost by the score of 6 to 5. Both teams had an open date Saturday, but the West Ends declined the overtures of the management of the Highlanders for a game. The Highlanders insist that they must be reckoned with before the West Ends can claim the city championship.

The Giants have lost their one opportunity to finish in second place, and the chances are that third position will be their best when the season closes.

Mathewson's record this season shows that he has pitched about twenty-eight games and won a majority of them. He would have done far better had the team behind him fielded up to its average. McGraw must make several changes before next season if he wants to retain the prestige of his team. A new first baseman and another shortstop are badly needed.

The Reading club, of the Atlantic League, has won the pennant in that league this season. Experience has shown that the Pennsylvania teams in the league were the best drawing cards, while those in New Jersey and New York were only fair.

It appears doubtful whether the Atlantic League will be represented in Elizabeth next season. It is reported that the club has lost considerable money there, and that even the Sunday games have not offset the loss from the week-day games.

With Prof. Benjamin Phelps in charge of the athletics at the North Plainfield High School greater things will be expected from the boys than heretofore. He will make evry effort to raise the standard of athletics in the school and develope good baseball and football teams.

There was great rejoicing in the Hoboken camp this week when Manager Daab's team defeated Jersey City by a score of 4 to 0. The rivalry between these teams is intense. It is the opinion that the Hobokens are as strong as any minor league club, and they are playing an especially fast game at present.

Mike Donlin is assurred for an outfield position with the Giants next season, and he should be of great help in the hitting line, something that has been missed this year.

Johnny Kane, a youngster, has been secured as an outfielder for the Giants. He has apparently made good, and may be used regularly.

Neuer, the pitcher from the Southern League signed by the Highlanders, is doing good work. He has won every game pitched for Griffith's team.

Interesting facts concerning a couple of Eastern League twirlers. Brockett came from Buffalo to the New York Americans and is now back in the Eastern with Montreal. Mason went from Baltimore to Cincinnati, thence to the New York Americans and is now finishing out the season with Jersey City.

Doc White, it is said, has written an article on the decline of college baseball. It has generally been admitted that college baseball was better this season than during any previous year.

Heyniger, the Princeton star twirler, will have a fine opportunity to shine next season. He will be given first place in all the big games, and there is no doubt but that he will make good.

Speaking of a possible post-season series with a National League team, Manager Lajoie, of the Clevelands, says: "Not for my men. If we cannot win the pennant I, for one, do not care to take part in a series that does not mean anything." And there's a good deal of sense in that. Outside of the championship series there is not such a wild, overpowering craving for inter-league games as has been made out.

A St. Louis physician, recently returned fromr England, comments on the poor throwing of the cricketers. What would be ordinary throw to the plate by a baseball outfielder is relayed three times by the Englishmen.

GOLF.

Lynn Johnson, formerly of Ridgewood, N. J., has won the Minnesota State championship. In the final round at the Town and Country Club recently Johnson defeated Harry Legg, the Lawrenceville student, who won the Eastern interscholastic championship at Garden City in the spring. Johnson defeated Legg by 1 up in a thirty-six-hole match.

It is not unlikely that the next fall open tournament of the Lakewood Country Club will be held during Thanksgiving week, as had been the custom prior to last year. The only reason the club's officials changed the time was through fear of bad weather. There is, however, a strong sentiment in favor of a return to the original date.

An invitation tournament will be held by the Morris County Golf Club on September 19, 20 and 21, a week earlier than the dates first announced. Two players will be asked from each club in the eMtropolitan Golf Association, and, besides others to be specially invited, all present and past winners and runners-up in the United States, eMtropolitan, New Jersey and intercollegiate championships will be asked. Acceptances have been received from J. D. Travers, W. J. Travis, E. M. Byers, H. J. Whigham, C. B. Macdonald, Findlay Douglas and Archie Graham thus far. With the home contingent, the club expects from sixty to eighty starters.

An eighteen-hole medal play round will open the tournament, a cup being awarded to the maker of the low score. There will be a cup at match play for three sets of sixteen, and a cup for each beaten eight. All the final rounds will be at thirty-six holes. An eighteen-hole handicap, for best gross and net score cups, will be an extra feature of the last day.

There is a chance for some golfer, either amateur or professional, to make a record over the rearranged course of the Crescent Athletic Club. Until a few days ago the organization at Bay Ridge was able to boast of an eighteen-hole circuit, but the cutting through of streets at last made it necessary to abandon part of the land, especially as the full course as it has been this season was regarded as by far too short.

Frank O. Reinhart and "Marty" O'Loughlin will go to Inwood, L. I., Sunday to play a match with Ed Erickson and the best amateur of that club.

The play for the Autumn cups at the Plainfield Country Club promises to be one of the most popular competitions of the season. Each Saturday two players must qualify for match play during October. The competition is arranged for Class A and B.

Charles B. Morse is playing in improved form this year, which is attested by the fact that he now leads for the President's and Golf Club cups with a substantial number of points for each.

Although he concedes the Van Cortlandt course to be in better condition now than last year. Arthur Pottow has this to say on public links in Golf: "Now that it has been demonstrated that the best golfers, both amateur and professional, are very willing to play on a public course, an inducement is offered to park departments everywhere to see that public courses are kept in a condition that will not compare unfavorably with those of private clubs. From a business point of view there is something utterly foolish in having a course in bad condition. Compared to the value of the land and the original cost of the course, what does the difference between a bad and good unkeep amount to? Besides, it is not fair to a class of citizens who are as much entitled to consideration as any other. Speaking of New York in particular, the city has spent several millions in constructing a speedway for a small and select class. What a howl there would be from these people if the speedway was allowed to become unfit to drive over. Yet the same city authorities will view with indifference a golf course with rough putting greens and a fair green riddled with cuppy lies. The city authorities are entirely wrong."

Acceptances have already been received from Jerome D. Travers, of Montclair, the present title holder in all three classes; Walter J. Travis, of Garden City, a three times national winner; Eben M. Byers, of Allegheny; Findlay S. Douglas, of Nassau; Charles B. Macdonald, of Garden City; Archie Graham, of North Jersey, and H. J. Whigham.

Conditions call for an eighteen-hole medal play qualifying round, contestants to qualify in three sixteens. There are also cups for the beaten eights in these divisions. The course is in excellent condition at present.

Considerable interested is being manifested in a four-ball professional match, to be held at Bernardsville on Saturday. The men engaged are Aleo Smith, of Nassau; George Low, of Baltusrol; Jack Hobens, of Englewood, and Joseph Hagen, of Bernardsville. It is expected that Low and Hobens will be partners.

George Turnbull, the professional at the Highland Golf Club, of Jamaica, has been going well of late, and recently succeeded in equalling the record for the course of 36, held for so long by Dr. Cleveland, the crack amateur of the club. Turnbull's round was as follows: 4 4 4 4 4 3 5 4 4—36. The course is about 2,900 yards long.

The next competitive attraction of importance in this vicinity will be the annual invitation tournament of the Morris County Golf Club, to be held on September 19, 20 and 21. As an innovation the club has especially invited all those who have been champions or runners-up in the national, Metropolitan or New Jersey championship tournaments.

George Strath, the club's professional, has utilized the available ground by laying out a long nine-hole course, covering a playing length of 3,180 yards. This was played over for the first time on Saturday, and there was also quite a crowd out on Sunday. The best score returned was a 91. According to Strath, the members will find that they have at last got a golf course. All the one-shot holes have disappeared, as may be seen by the following distances: 260, 483, 473, 401, 347, 356, 352, 252, 256; total, 3,180.

The old eighteen-hole course as it stood this season measured only about 4,700 yards, quite a difference from the new arrangement, which means nearly 6,400 yards for the double round. T. H. Hovenden held the competitive record of 69 over the old links, while James Rhett has been credited with a 68 at match play.

Golf at the Crescent Athletic Club was never so popular as it has been this season. Out of the total membership, which is now 2,500, fully 700 make use of the links.

FOOTBALL.

The P. H. S. football candidates have been requested to report next week for practice. The prospects are bright for the coming season. Among those who are candidates for positions on the team are Murphy, Loizeaux, Caldwell, Lyons, Morris, Titsworth, Doane, Dodwell, Rafferty and Fountain.

WAITING FOR BRICK.

Contractor Can't Go Ahead With Pave Work.

As soon as Contractor C. M. Meeker receives a sufficient number of vitrified brick from the Pennsylvania Clay Company to complete Park avenue, between Front and Fourth streets, he will start the work. He has thus far received about half the number for this thoroughfare, there being twenty-two carloads of brick delayed on the railroad somewhere between the company's plant and Plainfield.

Tracers have been sent out for the cars, and it is believed that they will reach Plainfield within a few days. Mr. Meeker says that he has everything in readiness to begin operations upon the rival of the brick.

James Smith, of Elmwood place, is visiting friends at Poughkeepsie.

BAMBERGER'S
THE ALWAYS BUSY STORE
MARKET, HALSEY & BANK STS.

Store Closes Every Friday 6 P. M.
Open Saturday All Day and Evening.

September Special Sale in all Departments.

L. Bamberger & Co
NEWARK, N. J.

DID YOU ever think of how incomplete your home is without a Piano?

Have you ever thought of how much pleasure you could add to your home by purchasing a Piano?

Perhaps you have thought about it, but have put off purchasing from time to time and are still without one.

Why not decide to get one now; there is never any better time than the present.

We can sell you a beautiful Upright Piano which we can conscientiously guarantee and recommend to you for from $250 up. You can make a small first payment; the balance in payments to suit your income.

We invite you to our warerooms to look over our beautiful stock of Pianos.

Mathushek & Son Piano Co.,
Factory Branch Warerooms,
310 W. FRONT ST., PLAINFIELD, N. J. TEL. 910-J

MARCHANT BROS.,
PLAINFIELD MILK AND CREAM CO.
REMOVED TO
112 WATCHUNG AVE.

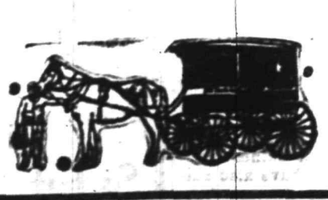

R. W. BARNES.
217 PARK AVE. 'PHONE 344-L.
GROCERIES, VEGETABLES and FRUITS
Best Creamery Butter, Pickles, Fancy Cheeses, Chipped Beef, Boiled Ham and Corned Beef.

HAHNE & CO.
IMPORTERS · NEWARK'S STORE BEAUTIFUL · RETAILERS
BROAD, NEW AND HALSEY STREETS

SILKS of Quality Most Moderately Priced.

If there is one thing more notable about our Silk Stock than another it is the fact that prices, even on the most exclusive things we show, are moderate. You pay nothing here for name or reputation. The finest silks are sold as any other merchandise. We ask only a modest profit.

This season's showing of silks is simply superb, running from the most popular of the staple things to the richest silks seen in Newark.

Many of the prettiest things we show are confined to this house alone and cannot be had elsewhere in Newark at any price. Those who want to be in touch with the very newest things as well as the highest grades, will naturally come here.

Instances of what we can do in a price way will be found in the five items we feature for Tuesday:

36-inch Black Taffeta—fine dress quality; medium weight; perfect jet black; a $1.25 quality for $1.10

26-inch Black Peau de Soie—all silk; good weight; jet black; nice for gowns or coats; good $1.25 quality for 1.15

23-inch Black Peau de Soie; strictly all silk, same weight and jet black as the 26-in. width; nice for dresses and waists; $1.15 quality for $1.00

Fancy Plaid Louisine and Taffetas—domestic and imported weaves, embracing a full line of the popular clans and many fancies for waists and dresses; exceptional quality, at the little price of .. .75

Striped and Checked Louisines and Taffetas—blue, brown, gray and black; checks of all sizes, suitable for suits or waists; a good 69c quality for only ..... .59

NEW DRESS STUFFS.

Our Great Dress Goods Section is crowded from end to end with new and beautiful fabrics in a variety of patterns and colorings that is most bewildering. Bginning at the door and running along the entire New Street Aisle are counters and shelves stocked almost to their limit with staple and unusual weaves—many of them confined strictly to this house in Newark—more imported fabrics than will be found in all other Newark stores combined; more high-grade stuffs than will be found in all other Newark stores; a choice so wide, so satisfactory, that really there is nothing left one but to come here for such dress stuffs as they desire.

Why fritter away your time going from place to place looking at meager stocks when here you are assured of practically everything good that is in the market and many things that can be had nowhere else—all at prices notably low and fair.

Broadcloths are particularly strong this season, and naturally they are here in extraordinary variety—in subdued colorings, in plain and in fancy stripes and checks including many very pretty herring-bone and hair-line stripes from the world's best looms.

Imported Broadcloths, $2.75 and $3.50. **Spot-Proof Broadcloths, $2.25 and $3.50.**

Domestic Broadcloths, $1 up to $2.25.

Panamas in a vast array of plain shades much in favor this season—always desirable—are here at prices ranging from **75c to $1.50.**

All Wool Fancy Panamas in rich and charming colorings—combinations that are most effective; for instance, green and garnet, green and wine, green and blue, green and red, and green and brown may be had at the moderate price of **$1.**

Shadow Striped Prunellas in many pretty shades are here at **1.25.**

Charming Voiles in pretty plain shades and dainty shadow effects are here at **$1 to $1.50.**

All Wool Taffetas in a great variety at **$1 to $1.25.**

Plaids—Particularly nice for children's dresses—here in all the popular clans; some particularly pretty imported ones, deep and rich in colorings, at almost any price you wish to pay.

Black Stuffs in the usual variety—all the staple things and many rich novelties.

SCHOOL CLOTHES for Particular Boys.

With the opening of school the boys' real need of clothes becomes apparent. From the care-free vacation day life to the golden rule school life is quite a step. The boy could make almost anything do thru the summer, but now he must look fairly well dressed if he wants to travel in the same class with the average prosperous American lad.

Don't be alarmed at the growing pride in school boys. They never were so well dressed as now, and the improvement in dress has been caused as much by the demands of the boy whose growing taste requires the nicer things as by anything else.

The school clothes we provide are of the sort that satisfies the youngster who desires to be well dressed, be he little lad or one closely approaching manhood.

Knee Pant Suits are here in tremendous variety with straight, bloomer or knickerbocker trousers.

Young Men's Suits in handsome new brown mixtures—tan and green effects, and blue cheviots and serge are here aplenty.

All the new models in **Double and Single Breasted styles** with and without yoke, and Double Breasted with or without belts; knickerbocker or straight trousers, and Norfolk and knickerbockers, at from **$1.98 to** ..... **.14**

Suits with extra trousers at $4.50, $5 and $6.98.

Separate Straight, Bloomer and Knickerbocker Trousers at almost any price you wish to pay.

Long Pants Suits in all the newest colorings and styles at prices fully **20 per cent. less** than you will be asked to pay elsewhere.

A. M. GRIFFEN,
119-123 E. Front St., Plainfield, N. J.

$5 Offer for 2 Weeks—BICYCLE SALE

During the next two weeks will sell you an "Ideal" or "Rambler" Bicycle at $5.00 less than the regular price.

TEN PER CENT. REDUCTION
On all Water Coolers. We have Galvanized or Porcelain lined coolers in stock.

CLOSING OUT WINDOW SCREENS
Price Will Suit—If We Have the Size.

HAMMOCKS.
$1.25 Hammocks at ..... .98c
$1.50 Hammocks at $1.19
$2.40 Hammocks at $1.98
$3.15 Hammocks at $2.49

HARDWARE AND HOUSEFURNISHINGS A SPECIALTY.

Plumbing and Tinning.

Notice of Removal
MICHAELSEN & HAGE
Electrical Contractors.
Will Remove on Oct. 1st to
148 East 5th Street,
Near Watchung Ave.
Telephone No. 974
and ask for estimates on all kinds of Electrical Work.
9 11 6 wks

IF YOU ARE LOOKING FOR
TRUNKS, SUIT CASES OR BAGS
CALL AT
O. M. DUNHAM'S, 129 Park Ave
TRUNK STRAPS—ALL SIZES.

THE DAILY PRESS.

Home News. Independent in Politics.

A. L. FORCE, Editor and Proprietor.

Published Daily, except Sunday, at 3 p. m.

105 North Avenue. Telephone 61.

Two cents a copy. Ten cents a week. $5.00 a year in advance. Delivered by carrier or by mail. No extra charge for papers mailed to points in the U. S. and Canada.

The Daily Press has the most complete carrier and mail service of any paper in the metropolitan district.

Any subscriber failing to receive a single issue will confer a favor by notifying the business office.

Advertising rates mailed on application.

Copy for Change of Advertisements to ensure change the same day must be at the office by 9 a. m

Plainfield, N. J., September 12, 1907.

Fowler for Governor? Wouldn't that tickle the Union County Democrats?

Those who have sought in vain to stir up strife in the Republican party will now shout "Hurrah for us Republicans." Just watch 'em.

A hearty welcome awaits our efficient State Senator who arrives on the Lusitania tomorrow after fulfilling a mission abroad for the people New Jersey.

Now that it has done its worst and has been repudiated in its feeble effort to disrupt the Republican party, the sheet around the corner will sing the chants of the regulars for the rest of the campaign.

Hats off to County Chairman Frank H. Smith, under whose masterly leadership the regulars won so signal a victory not only in Plainfield but throughout Union county. As the Elizabeth Journal very rightly says his victory at home "shows that he has the confidence of the people in his particular section, as he has of the rank and file of the party elsewhere in the county." To which we add that his victory throughout the county stamps him as an able leader of the Republican hosts.

Had Mr. Perkins favorably considered our friendly suggestion that inasmuch as he was doomed to a crushing defeat it would be better for him to stifle his ambitions by withdrawing from the Assembly race, he would not have been such a pitiable figure at the county convention today. As we stated long ago, Mr. Perkins had no show of winning and his continued candidacy in defiance of public sentiment only served to prevent perfect harmony from prevailing at the meeting of the delegates chosen to name his successor.

Although the people of New Jersey will never become so narrow-minded as some of the citizens of the Swiss Republic, reckless automobilists may profit by a recent occurrence in that foreign land. So strong is the opposition to the horseless vehicle in Switzerland that recently, according to the Paris Herald. "The Swiss Federal Council refused to allow a man named Mr. Hugo Bremer to pass through the Engadine with his automobile exception on condition he stopped the motor and had his machine drawn by horses. Mr. Bremer accepted the conditions." As State Senator Frelinghuysen, the father of New Jersey's auto regulation law, said a short time ago, if the reckless drivers persist in their defiance of the laws, it would not be a strange thing to see an issue made in favor of prohibiting automobilists the use of the State's highways.

P. H. S. Notes.

Miss Mildred Parker, of Pottsdam, N. Y., the new teacher in the cooking department of the P. H. S., will meet the pupils of her class tomorrow to plan for the year's work.

Charles Bostwick, of this city, who has been engaged as the manual training teacher at the P. H. S., will also meet his pupils tomorrow. There will be two classes this year, the advance and one comprised of beginners.

The board of editors of the Oracle met today to discuss plans for the year. The Debating Society will meet on Thursday of next week. George Fisher is the new president.

Excursion to the Allentown Fair.

The great Allentown Fair, September 17th to 20th, will be greater than ever this year. The New Jersey Central has made special rates for tickets to the Fair, and on Sept. 19th will run a special train from Plainfield at 7.46 a. m. Round trip tickets, $1.50. 9-11-4

—The work of macadamizing Elmwood place, between Front and Second streets, was started this week by Contractor W. B. Travell.

Our Ginger Ale

Finest in the World

EASTERN BOTTLING COMPANY

Bottlers of Ballentine's Beer

W. Second St. & Central Ave.

'Phone 190

JOURNALISTIC OPINIONS

Martine Not Afraid.

Union county's old Democratic war horse, James E. Martine, is said to be out of the race for his party's nomination for Governor, but, if this is so, it is not at all to the credit of the party. There is this to be said about Martine—he knows what he stands for, and is not afraid to voice his convictions in advance of the primaries. That is more than can be said of any other Democratic candidate, and of any Republican candidate, with the exception of Sommer. Martine would stand, if nominated and elected, "for equal taxation, in fact as well as in name; for the election of United States Senators by the people; for limited franchises; for the taxation of public utility franchises; for a public utilities commission, elected by the people; for the abolition of voting machines; for an honest and economical administration and a thorough housecleaning." Some of these planks are not approved by all Democrats. For instance, there is a wide divergence of views as to voting machines, but the "Farmer Orator" is no coward. He has convictions on this subject, as well as on others of equal or more importance, and he is not afraid to express them. Perhaps, the most popular of his demands is for a "thorough house-cleaning." By this he means a house-cleaning at the State House, and not in Plainfield, where the government is said to be fairly satisfactory.

Thus far, the State has waited with baited breath to hear what Fort, Pitney, Collins, Child and Katzenbach have to say about house-cleanings and other subjects in the public minds. Young Katzenbach, in answer to questions, tells funny stories, and Child, Fort, Pitney and Collins are unprepared to take the public into their confidence at this time. Yet, today the people are electing the delegates who will make the nominations. After tonight at 9 o'clock, the power, in both conventions, will have been passed along to the politicians, and it will be too late to recall it. When the matter is viewed in its right light, it must be apparent to everybody that the system is wrong. Every candidate for a public office should be compelled to declare himself before the primaries, as Martine has done, and as Sommer has done. Silence gives the selfish interests all of the advantage. The correct method of nominating candidates for office is the direct primary system of the Southern States. Forunately, this year the contest is so uncertain, and the result is likely to be so close, that it will be possible to compel the candidates to perform their delayed duty, and express themselves in much the same uncertain language that Martine has used. That nominee who is most frank with the public, whose present company is best and whose past alliances are most commendable, is likely to get the bulk of the independent vote, which will decide the Gubernatorial election.—Hudson Observer.

Charles Newell Fowler.

Congressman Charles Newell Fowler, the lawyer-banker, who has represented the Fifth New Jersey District, was elected for his seventh term in Congress last year, but by a very narrow shave. His opponent, Farmer Orator Martine, ran behind him only 552 votes. Martine defeated him in his own county of Union by 110 plurality. Fowler's plurality in Morris saved him. In 1904 Fowler carried the district by 5,234 and his plurality in Union was 2,562. When the Republican State leaders last winter were looking around for a candidate for Governor they consulted the election figures, and decided that Charles Newell Fowler need not be considered. Nor has he been considered in his own county, where he will not have a single delegate.—Newark Morning Star.

OBITUARY.

Mrs. Hecter Claisse.

Mrs. Clara H. Claisse, wife of Hecter Claisse, and sister of Mrs. Hippolyte Texier, of Watchung, died this morning at her home, 119 Summit avenue, following a long illness. She was formerly a resident of New York, moving to the borough a short time ago. She is survived by a husband and a son and daughter, Miss Mariam Claisse and Adrian Claisse. The funeral services will be held from the late residence Saturday morning at 9 o'clock and from St. Joseph's church at 9:30 o'clock. The burial will be in Calvary Cemetery, Brooklyn.

Charles Armstrong.

The funeral service of Charles Armstrong, brother of T. S. Armstrong, of Duer street, was held yesterday afternoon from the late home in Camden. Rev. Mr. Lyle, pastor of the First Baptist church, of that place, and Rev. Mr. Peck, another Baptist minister, were in charge. The burial was in Camden. Mr. Armstrong was the oldest of several sons. He had been in failing health for years and two weeks ago he went to Brattleboro, Vt., in the hope that the change would be beneficial. It was not, and he passed away early Sunday morning. Mr. Armstrong, of this city, and other brother went to Brattleboro and took the remains to Camden. Charles Armstrong was well known here, where he frequently visited and resided at one time.

—For the best results try a Press Want ad.

BUTTERICK PATTERNS.

THE WOODHULL & MARTIN STORE

The New Fall Dress Goods

are here and await your inspection. They embody all the latest novelties and colorings. Quality is apparent at a glance in the great Dress Goods showing; quality of design, quality of fabric, and quality that will prove itself in wear. Coupled with quality is low prices, for every yard of Dress Goods in this offering was bought under price, bought early in the season, when the mills were anxious for business and when raw materials were much cheaper than they are now.

Novelties at 50c a yard, beautiful goods, garnet and green, blue and green, plaids, checks, stripes, etc., 38 inches wide, actual value 75c a yard.

Fine Broadcloths in black, navy, garnet, green, plaids and stripes, 52 inches wide at **$1.25 and $1.50** a yard.

Rain Proof Cloths, 56 inches wide in grey, brown and tan, specially adapted for skirts and coats, **$1.00, $1.25 and $1.50 a yard.**

Black and Colored Taffetas including the celebrated "Bonnet" French Goods in 19, 27 and 36 inch widths at **69c, 75c, 85c, $1.00, $1.30 and $1.50 a yard.**

At 50c, $1.00, $1.25 and $1.49 a yard —Panama Cloth, Serges, Rosanna, Prunelle, etc., in the newest shades of navy, brown, garnet and green, in 38, 50 and 54 inch widths.

Mohairs, in black, brown, navy and checks from 38 to 50 inches wide at **50c, 89c, $1.00 and $1.25 a yard.**

Nuns' Veiling in all the latest colorings, navy blue, green, garnet, grey, pink, light blue, black and white; 38 inches wide; at **50c a yard.**

Black Peau de Soie in 27 and 36 inch widths; the grandest values we've ever shown; **$1.35 and $1.85 a yard.**

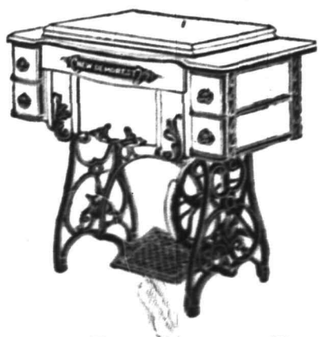

Join the Demorest Sewing Machine Club Today.

It costs you only $1.00 and it enables you to buy a regular $50.00 Ball Bearing Demorest Machine with all the latest attachments for $25.00, and pay for it on the easiest terms. Come in and let us explain the Club Plan to you. A new club is just forming.

BUY A

Bissell Carpet Sweeper.

They save time, labor and money. One sweeper will outlast forty brooms, and turn a regular sweeping day into a day of pleasure. This shows the popularity of a "Bissell Sweeper." Ten years ago we sold five dozen—this year we'll sell fifty dozen. They sell for **$2.00, $2.50, $3.00 and $3.50.**

New Plainfield Theatre

PLAYING ALL THE LEADING ATTRACTIONS

W. J. COUNIHAN - - - - Manager

Tonight 8.15—HAP WARD

In his latest musical comedy success,

Not Yet, But Soon

and a company of 50 people.

PRICES 25c, 50c, 75c, $1

Friday, Sept. 13—William Collier in

Caught in the Rain

PRICES—25c, 50c, 75c, $1, $1.50.

Saturday, Mat. and Night, Sept. 14—

The Red Feather.

A company of 75 people headed by Cheridah Simpson.

PRICES—Mat. 25c, 35c, 50c, 75c, $1 Night 25c, 50c, 75c, $1, $1.50

Monday, Sept. 16.

The Lion and The Mouse.

An American play of intense interest.

Prices, 25c, 50c, 75c, $1.00, $1.50

Tuesday, Sept. 17—Adelaide Thurston and a company of unusual strength

The Girl From Out Yonder.

Prices 25c, 50c, 75c, $1 and a few at $1.50.

Wednesday, Sept. 18.

America's leading tragedian, John Griffith in

King Richard the Third.

Prices 25c, 50c, 75c, $1 and a few at $1.50.

Thursday, Sept. 19.

Return of the favorite, Billy B. Van in

Patsy in Politics.

and a company of fifty people.

Prices 25c, 50c, 75c, $1 and a $1.50.

Last Excursion to Mauch Chunk.

On Sunday, September 15th, will be the last of this season's $1.50 excursions to Mauch Chunk via the New Jersey Central. Special train leaves Plainfield at 9.20 a. m. 9-11-4

Mr. and Mrs. M. J. Anson, of West Sixth street, are parents of a daughter, born to them last night.

Mr. and Mrs. James Pope, of Grant avenue, are parents of a son, born to them Monday night. Mrs. Pope was formerly Miss Marsh, of Scotch Plains.

Freeholder S. P. T. Wilbur, who, with Mrs. Wilbur, has been spending the summer at Lake Hopatcong, is home again and is recovering from a severe attack of malarial fever.

Nature's Remedy

For Constipation, Dyspepsia or Rheumatism.

Better than Pills for Liver Ills,

Get a 25c Box.

Take one tonight, you'll feel better in the morning.

Free samples by calling at the Store.

Champlin's Drug Store,

SOMERSET ST. AND CRAIG PL.

Successor to Powers Pharmacy Co.

John S. Lewis

Successor to Lewis & Dilts.

Artesian Well Contractors.

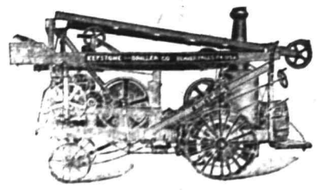

Wells drilled any place, size or depth.

Estimates cheerfully given.

Box 173, Scotch Plains, N. J.

Mountain House,

Mt. Bethel, N. J.

FRENCH RESTAURANT

Resort for Automobiles and Driving Parties.

A. E. BINZ, Prop.

Horseback Riding

taught by

Miss Adele Von Ohl

to select parties at popular prices.

Central and Pemberton Aves., Plainfield, N. J.

8 17 3 mos

Geo. H. Stagaard,

SHOEMAKING and REPAIRING.

108 CHURCH STREET.

—Daily Press want ads. pay.

THE

FIRST NATIONAL BANK

of Plainfield,

conducts a general banking business with all the departments required in the modern methods of doing business.

Accounts of

Corporations, Societies, Business Men and Individuals

receive our best attention and liberal treatment.

J. NEUSTADT,

MERCHANT TAILOR.

Ladies' Tailoring a Specialty.

Cleaning, Pressing, Altering at Lowest Prices.

Work Called For and Delivered.

Formerly with R. A. Rieley, Fifth Avenue, New York.

430 Watchung Avenue, Plainfield, N. J.

Telephone 668-W.

AMUSEMENTS.

PROCTOR'S Elizabeth

'PHONE 1038

SEATS RESERVED IN ADVANCE.

Daily Matinees 10 and 20c.

Patrice & Co., Mlle Rialta, Trumbull Sextette, Weston & Young, Gaelty Comedy 4, McRea & Poole, Chas. and Nellie King, Harry Jolson. Motion Pictures.

NIGHTS—15c, 25c, 35c, 50c, 75c

TO THE PUBLIC.

On and after September first, I will reduce the price of all shines from 10 cents to 5 cents. I have also stationery, confectionery, cigars, tobacco and a large assortment of souvenir post-cards for sale.

LOUIS SKELLY,
9 3 1m 123 North Avenue.

RENE BROWER

Natural Flowers to Order.

55 and 57 West 26th St., New York.
Telephone 4483 Madison.
Residence 122 East 5th St. 'Phone 617-L.

By buying whatever you have to buy

AT PECK'S

you save enough to buy something else.

Remarkable Clearance Sale

of Furniture, Carpets, Rugs, Beds and Mattresses

THERE positively never was an event in the history of this store that means so much to you as this Great Clearance Sale. It brings you values greater than ever before offered. We are cleaning out all departments and to assure quick sales we have made reductions in all lines.

Furniture of merit and quality at Deeply Cut Prices.

Carpets, Rugs, Mattings and **Oilcloths** that show Unexcelled Values.

Beds and **Mattresses** at Factory Prices.

It is to your interest to attend this sale and secure some of these exceptional bargains.

SHIRLEY & JOHNSTON

Babcock Building, Plainfield, N. J.

Store Open Evenings Until 8 p. m, Saturdays 11 p. m.

WEINBERGER'S.

202 WEST FRONT STREET.

Men's New Fall and Winter Suits.

We are now showing the very newest and smartest fall suits you could possibly find—every suit made in every respect equal to custom tailoring. Come in and examine these suits. You will find them a revelation of value giving; $10.00 to $18.00

Weinberger's New York Clothing Co.

J. WEINBERGER, Manager.

202 West Front St., Plainfield, N. J.

S. Mann's Three Store Specials

919 W. Third St. 105 Watchung Ave. 160 Duer Street

Tel. Connections to all Stores. We give Green & Red Stamps Free.

THIS SALE FOR FRIDAY, SATURDAY AND MONDAY.

1 pony basket of Potatoes, 1 qt. Best Sweet Potatoes, 1 qt. Best Red Onions, 1 qt. Jersey Ripe Tomatoes all for .. **33c**

1 large Bag Ceresota Best Flour, ½ lb Best Coffee, 1 can Condensed milk, 1 box Uneeda Biscuits all for **98c**

10 Stamps with 1 large can Pineapple Chunks for 15c
10 Stamps with 1 large can Clams, regular 15c, special for 13c
10 Stamps with 2 large fat Salt Mackerel, per lb 15c
10 Stamps with 2 lbs. of Pure Silver Leaf Lard, per lb 13c
10 Stamps with 3 cans of Sweet Clover Condensed Milk, can 10c
10 Stamps with 1 large basket of best Cooking Potatoes for 15c
10 Stamps with 2 quarts best Red Onions, per quart 6c
10 Stamps with 1 package of Postum Cereal for 15c
10 Stamps with 2 cans of Mustard Sardines, can 10c
10 Stamps with 1 quart of Pea Beans, for 10c
10 Stamps with 1 large bottle Blue, for 10c
10 Stamps with 1 box Writing Paper, for 10c
10 Stamps with 1 can Best Imported Sardines, for 15c
10 Stamps with 1 large roll of Toilet Paper for 10c

Ten Stamps with any of these:

1 dozen Safety Matches for 10c
6 cakes of Laundry Soap for .. 25c
1 bottle of Lemon or Vanilla Ex. 10c
1 dozen boxes Parlor Matches for 12c
¼-lb best Tea for 15c
2 qts. Lima Beans, per qt. 13c
1 qt. Red Kidney Beans, qt. 12c
1 qt. Marrow Fat Beans for 12c
2 boxes X-Cel Stove Polish, for .. 10c
1 large bag Table Salt for 10c

Special Cut Prices.

Quaker Wheat Berries, per qt. 7c
Egg-o-See, the 10c kind for 8c
Wilbur's Pure Cocoa, ½-lb tin 20c
F.S. Hominy, the 10c kind, for .. 8c
Babbitt's Potash or Lye, per can 7c
Grape Nuts, the 15c kind for .. 11c
Curtice Bros. Boned Chicken, ½-lb can for 22c
My Wife's Salad Dressing, bottle 13c
Best Compound Lard, per lb 10c
Best Fig Bars, per lb. only 10c

Toy Gusto, per pkg. 7c
Extra Choice Lemons, dozen 20c
Eagle Brand Milk, 2 for 25c
Mason Fruit Jars, per doz. 42c
Elgin Creamery Butter, per lb. .. 29c
Domestic Sardines 3 5c cans for 10c
Best Full Cream Cheese, per lb.. 17c
New York Fresh Eggs, doz. 27c
Hand Sapollo, cake 7c

THE BEST Safety Valve Fruit Jars, Jelly Glasses, Jar Rubbers.

JOS. W. GAVETT,

West Front St.

NEWS IN THE SUBURBS.

DUNELLEN.

Mayor Wyckoff has been urged by his friends to make a canvass again for the Mayoralty, inspite of the nomination of Harry Swackhamer. The Mayor says he will not consider it. He has seen service enough in the office, he declares, and is quite ready to give it up.

The Mountainview terrace district is fast filling up. All of Mr. Hardingham's houses have been rented, and there is a demand for more there.

William Craig was one of the most energetic of the "regular" workers in the Fourth Ward, Plainfield, on primary day.

Over 275 pupils, it is expected, will be enrolled in the borough schools when the registration is all completed.

Michael Gallagher is considering the running of a stage line between Dunellen and New Market.

Mr. and Mrs. Charles Frame, of Bayonne, have moved into the Ryan house in the township.

Mr. Dilts has added a handsome pacer to his stable. She comes of blooded stock.

The Presbyterian Sunday school will hold a rally on September 22.

Mr. and Mrs. Theodore Apgar are happy over the arrival of a son.

C. W. Blaine is driving a new cart.

SOUTH PLAINFIELD.

A short prayer service was held last evening at the home of Mrs. Manning, and Rev. Attlie spoke from the text, "Come Ye Apart and Rest a While."

Robert Horne has severed his connection as chief engineer with the Middlesex Water Company and will remove from here in a short time.

Miss Coyne, one of the local teachers, has returned from Raritan, where she has been spending a few days with her brother.

The Young People's Social Club held a peach sociable in Washington hall last evening. Dancing was the principal feature.

(Additional suburban news on page 2).

REPUBLICANS NAME TICKET

(Continued from page 1.)

excitement over the coronership. No one seemed to want the job.

King had less than a dozen delegates and Perkins had about twice as many.

Twenty-five of the twenty-seven local delegates elected to the Republican county convention held a conference at the Casino last night. County Chairman F. H. Smith was chosen chairman of the meeting, and John W. Murray, Jr., secretary. Robb H. McCready was decided upon as the chairman of the Plainfield delegation to the county convention.

An informal ballot was taken to ascertain how the delegates stood on the Assembly-fight, and it was learned that of the twenty-five present, nineteen were for C. B. Pierce for the Assembly nomination to succeed Randolph Perkins, and five were for Perkins. S. C. Baker did not vote. Robert H. McCready, John Bicknell and Dr. N. H. Currie, three of the five Perkins delegates, asked if they would be permitted to vote for some one else besides his. They were informed that they could vote for whom they pleased.

It was believed by the delegates that Perkins would not receive more than twenty-three or twenty-four votes in the county for a renomination. That was the opinion expressed by County Chairman F. H. Smith.

Lake Hopatcong Excursion Next Sunday.

The New Jersey Central will have another one of its popular price excursions to Lake Hopatcong next Sunday, September 15th. Leave Plainfield at 9.51 a. m. Tickets are $1.00. 9-11-4

$1.00 to West Point.

The New Jersey Central will have another $1 excursion to West Point and Newburgh on Sunday, Sept. 15th via special train, leaving Plainfield at 8.52 a. m. connecting with the palatial steamer, Monmouth. 9-11-4

For the Toilet

you need a soap that softens the water, clears and cleanses the skin. You will find these requisites in Randolph's Medicated

Benzoin Witch Hazel Soap.

It is absolutely pure, containing only the best, mild, healing products. As a shampoo for the hair or shaving, it is very superior. Try it.

Price 10c a cake, 25c for box of 3 cakes.

L. W. Randolph,
The City Pharmacy,
143 W. Front St.

JUST KICKED AT A CAT.

Cure for Rheumatism Discovered by a Jersey Freight Clerk.

A clerk in a railroad freight office in Jersey City suffered from spasmodic twinges in his right leg, which he attributed to rheumatism. He consulted a physician and spent a good deal for medicine, but continued to grow worse. One morning recently the office tomcat in a spirit of friendliness arched his back and rubbed against the afflicted calf. The clerk gave a vicious kick with his bad leg and a gray streak shot through the air. He hobbled to a chair and sat down with a few stirring remarks about cats and rheumatism. A few minutes later he gritted his teeth hard and arose. He shook his leg and feebly smiled. Then he walked like a drum major across the floor and boisterously shook hands with himself. The sharp twinges had disappeared and there has been no recurrence of pain. The clerk's doctor corrected his diagnosis when asked for an explanation of the sudden cure and said that what he mistook for rheumatism was probably caused by a twisted ligament. The kick at the cat straightened out the twist and removed the cause of the trouble.

HAVE TO FIGHT PREJUDICE.

Salvation Army Unpopular Among Certain English Classes.

A woman on discovering that she had become sober while in the care of the Salvation army held up her hands in horror, shrieking, "Take me away from here quick, or I'll lose my reputation.'" This story was told by Gen. Booth. "It's a true story, and illustrates how absurd is some of the antipathy which exists against us," said Gen. Booth. "Some people whose prejudice we have to overcome look upon drunkenness as no stain upon their character, but think their reputations are besmirched if they attend a Salvation army meeting. I can tell you another story. An old drunken sot fell into our hands. We looked up his record, and found that he had been drunk so long he didn't remember much about himself. At last we discovered that he had deserted his wife. After much trouble we located his wife, who lived in a distant town; so we sent her this telegram; 'We have found your dear husband.' In a few hours the answer came back: 'You can keep him.'"

Sentiment.

A flag is no more to be classed as a strip of bunting than the sword of Bunker Hill could be classed as a chunk of steel. Memories, traditions, ideals, loyalty, patriotism are not unreal because they cannot be measured with a yardstick or weighed on the scales of a coal yard. Loyalty to the flag is a force as real and far more permanent than the great lifting crane of the navy yard. Patriotism will move more, in the space of time, than the biggest engine in the freight yards. Ideals are more forceful than the biggest mound of radium that the civilized world can ever get together. Public sentiment has had more to do with the digging of the Panama canal than the heaviest shovels driven by steam in the Culebra cut.

Plan Excavations at Memphis.

An appeal is being made in England for funds to undertake the great task of excavating the ruins of Memphis. It is expected that England will now do for Memphis what the French government has done for Delphia and the Germans for Olympia. The sites of the four great temples are plainly marked, so that exploration can begin at once. This mass of ruins covers 100 acres, as much as the whole of the site at Karnak, and it is estimated that $15,000 will be needed annually for fifteen years to accomplish the work. Important material is believed to lie within a few yards of the surface, so that results should be reached promptly.

Useful Candle Nut.

One of the oddest nuts in the world is the candle nut, which grows in the Pacific islands. The name is derived from the fact that the kernel is so full of oil that when dried it can be stuck in a reed and used as a candle. The natives of Hawaii roast these nuts, and after removing the shell reduce the kernel to a paste, which, when seasoned with salt and pepper, is reported as making an appetizing dish. The husk of the nuts and the gum which exudes from the tree have medicinal values, while the burned shell is used in making an indelible ink with which tattooing is done.—American Fruit and Nut Journal.

Victims of Poor Food.

At a recent military enrollment in Baden, Germany, of 604 young men liable to service, only 20 per cent. were found to be up to the physical standard. The peasants of this country were at one time among the most robust in the empire, but owing to the dearness of meat and the fact that the milk which once was a staple article of food is now sold to cheese factories their physique has degenerated.

Not in the Contract.

Husband—"Another new dress! Where do you suppose I shall get the money from to pay for it?" Wife—"You must excuse me. I didn't marry you to give you financial advice."

No Chicken.

Patience—"I saw her in bathing, and it is a fact that she has webfeet." Patrice—"There! I always said she was no chicken!"

ICED TEA.

A most refreshing and cooling summer beverage. This is most tasty and delicate when made from our

Formosa-Oolong—50c a lb.

Our best brands of Coffee are:
Java, 28c lb Mocha, 28c lb
Java and Mocha, 30c lb

NEUMAN BROS.
GROCERS.
WATCHUNG AVE. and FIFTH ST. Telephone 760
Efficient and rapid delivery service to all parts of city.

Mrs. Joseph Sattels and children, of East Sixth street, returned this morning from Lake Pleasant, where they have been spending the summer. They also brought home with them their thoroughbred pet dog, who is a great companion for the children.

Flor de Timbo
Clear Habana.

Get It at Timbo's

Plainfield Roofing Co.
COHEN & ROSE.
232 EAST FOURTH STREET.
does all kinds of tinning and roof painting, also slate and metal work. Estimates cheerfully given. Jobbing promptly attended to. All work guaranteed for 5 years. 8 19 1m

PATRICK DEAN
Sewer Contractor.
For several years foreman for the late Patrick Kane, has started in the business of cleaning sewers and contracting for all kinds of sewer work. All work guaranteed.
429 Cottage place. 9 9 1w

A. M. RUNYON & SON, UNDERTAKERS.
402 Park Avenue. Telephone No. 40.
Office open day and night.
Office of Hillside Cemetery.
New York Office—50 Great Jones Street. Tel. call, 3345-Spring.
New York Embalmers License—1220.
New York Registered Licensed Undertaker No. 315.

T. A. MOORE.
UNDERTAKER AND EMBALMER.
Office—508 Watchung Ave. 'Phone 790
Residence—614 East 6th St. " 741-R
New York Office, 27 Great Jones St.
Telephone Call, 3249-Spring.
OFFICE OPEN DAY AND NIGHT.

Established 1872.
P. CASEY & SON.
UNDERTAKERS AND EMBALMERS.
Office 116 Park Av., Tel. 884-w. Res., 417 W. 3d St., Tel. 903-R. Office open day and night. N. Y. office 10 E. 22d St. Tel. 2084 Gramercy

GEO. W. COLE.
UNDERTAKER & EMBALMER.
200 West Second St. Telephone 153.
OFFICE OPEN DAY AND NIGHT.

L. L. MANNING & SON,
STEAM GRANITE WORKS.
Corner Central Avenue and West Front Street. Opposite First Baptist Church.

MARRIED.

BUCKELEW-BURR—On Wednesday, September 11, 1907, at the home of the bride's parents, Plainfield, N. J., by the Rev. E. Vicars Stevenson, rector of Grace church, Edna, daughter of Samuel De Vere and Evelyn Hart Burr, to Charles William Buckelew, of Plainfield, N. J.

DIED.

CLAISSE—In North Plainfield, N. J., Thursday, September 12, 1907, Clara H., beloved wife of Hecter Claisse.

Funeral from her late residence, 110 Summit avenue, on Saturday, September 14, at 9 a. m., and from St. Joseph's church at 9:30. Interment Calvary Cemetery, Brooklyn, N. Y. 9 12 2

MONSELL—At her late residence, Clinton avenue, on Wednesday, September 11, 1907, Letitia H., wife of C. H. Monsell.

Funeral services at the Church of the Heavenly Rest on Saturday, September 14, at 3 p. m. Friends and relatives are invited.

TSCHERTER—On Wednesday, September 11, 1907, Lester, son of Jacob and Mary Tscherter, of No. 98 Somerset street.

Funeral services at the German Reformed church on Friday, September 13, at 3 p. m.

Townsend's Granite Works,
Fourth and Richmond Streets.
Tel. 2214. Westfield trolley passes my office

Classified Advertisements

Help Wanted.

TWO experienced men wanted in a grocery store. Address Grocer, care Daily Press. 9 12 3

WANTED—Young white girl, about 15, to care for baby and do light housework. 369 East Second street. 9 12 2

WANTED—Good cook; private family; four adults; no washing; wages $25 per month; references required. Apply or write Mrs. E. F. Low, 121 Dudley avenue, Westfield, N. J. Phone No. 45, Westfield. 9 12 3

WANTED—Two girls, one to cook, wash and iron, the other as waitress and upstairs girl. Call 59 Washington avenue. 9 6 tf

WANTED—White couple, woman for general housework, man to make himself useful about place. Apply 47 Washington avenue before 8 p. m. 9 12 3

WANTED—Competent man to care for horses, furnaces and make himself generally useful. Charles H. Hand.

WANTED—Girl for general housework. 834 Carlton Ave. 9 10 3

WANTED—Girl as waitress and chambermaid; also woman as cook Apply 526 West Seventh St. 9 4 tf

WANTED—Girl for general housework; no washing. 806 Third place

THE U. S. Coffee Company want three outside salesmen, acquainted with tea and coffee trade, to work with manager; salary and commission to right persons. Call at office, 1020 East Front St. 9 11 3

WANTED—Man to take care team horses and deliver goods out of town. Call evenings, 31 Duer St. 9 11 3

WHITE laundress wanted by the month; must have best references. Apply 439 West Seventh St. 9 11 2

REFINED white maid wanted to take care two boys 7 and 8 and do chamber work; must have best references. Apply 439 West Seventh St. 9 11 2

WANTED—A girl for general housework. Apply 30 Fairview Ave. 9 11 2

WANTED—Woman as cook; also one as chambermaid and waitress, 965 West Seventh St. 9 11 tf

WANTED—A man at the Homestead, Fanwood, for outside work. 9 11 3

WANTED—Butcher, young man, for store and route. Call 94 Somerset St. 9 10 tf

BOY WANTED—At once, to deliver clothes. Call 143 East Fifth St., tailor shop. 9 10 3

WANTED—Girl for general housework; good reference required. 672 West Seventh St. 9 10 tf

WANTED—Two colored boys for boot-black stand. N. Fatouras, 129 West Front St. 9 10 3

WANTED—Girl for general housework; three in family. 678 West Seventh St. 9 10 3

SETTLED white or colored woman wanted for general housework; must understand cooking. 130 North avenue. 9 9 6

WANTED—White girl for general housework. Apply 810 Belvidere avenue. 9 7 tf

COOKS, waitresses and general houseworkers wanted at once at Mrs. Day's Intelligence Office, South Plainfield, N. J. 2 9 tf

WANTED—First class milling-machine hand. Aluminum Press Co. 8 15 tf

WANTED—Girl for general housework; family of three. Apply 96 Mercer avenue. 9 5 tf

WANTED—A competent colored house man; must have good references. Apply between 6-7 p.m., 538 West Seventh St. 9 4 tf

Help Wanted.

WANTED—Good cook and housework(German-American preferred); four in family; good home, etc. 701 East Front St. 9 11 6

WANTED—White laundress by day or month. 996 Central Ave. 9 7 tf

WANTED — Experienced cook; white; references required. Apply 1060 Central Ave. 9 9 tf

WANTED—Bell boy about 18 years of age. Apply Muhlenberg Hospital. 9 9 tf

WANTED—Colored girl as chambermaid. Apply 120 Crescent avenue. 9 9 5

WANTED—Experienced cook and laundress; also chambermaid and waitress, colored. 717 Watchung avenue. 9 9 tf

Situations Wanted.

YOUNG man wants position as chauffeur; experience in city; good reference. L. X., Scotch Plains, N. J. 9 12 5

COACHMAN and useful man desires position in Netherwood section of Plainfield; highest personal reference. Address J. B., Daily Press. 9 12 3

WANTED—A position by first-class chambermaid and waitress, with best of reference, by the first of October. Address 525 West Seventh St. 9 12 3

POSITION wanted, by gentleman of good character, as driver for laundry or baker wagon. L. R. Brown, 27 Mitchell Ave., East Orange, N. J.

YOUNG colored man wants position of any kind. 318 Filmore Ave. 9 11 3

Miscellaneous.

GRAVEL from Bound Brook; half inch screen, wanted delivered two miles from Front street, Plainfield; state price for 1,000 yards or more. Address V. President, Press office. 9 12 3

LAWNS remodeled, hedges trimmed, etc.; prompt, satisfactory. J. M. Welsh. Leave orders at Charles Stanley's, florist, 159 East Front street. Tel. 928 Plainfield.

PIANO lessons given by experienced teacher; special attention paid to beginners; $1 per lesson; reference furnished. Mrs. Mabel Whitman, 263 Johnston Ave. 9 11 6

ROBERT MURRAY, general auctioneer and real estate; 15 years' experience. Residence, 726 West Front street. 8 15 1m

MRS. BONY — High-class dressmaking; French models; fine work remodelling; moderate prices. 12 Stone St., North Plainfield. 9 5 1m

BABIES crochet sacques for sale; all prices; also ladies' knitted sweaters made to order. Mrs. Mayer, 54 Pearl street, North Plainfield. tf

P. H. LATOURETTE, auctioneer; sales promptly attended to; satisfaction guaranteed. 326 West Front street. 2 10 tf

PLAINFIELD Riding and Driving Club—Equipped with twenty well-trained saddle and harness horses for sale or to hire. Riding and driving lessons given in the ring or on the road. Horses boarded; broken to saddle and harness. Horses schooled for hunting and jumping. Lessons in jumping given in the new schooling grounds; special attention and safety guaranteed to ladies. Apply James Gethin, Plainfield Riding and Driving Club. 9 4 tf

FIRST CLASS places and first class help always on hand. Swedish Intelligence Office, 22 Somerset place. 8 22 tf

BEFORE selling your furniture see Latourette, 326 West Front St. tf

Real Estate Agents.

THOSE desiring to own a farm should consult one who has been selling farms for years, and he is yours truly, William Henry Rogers, 136 Park avenue, Plainfield; telephone 44. tf

TO get quick results, send list of property for sale or rent to Edmund Rushmore, 42 Broadway, New York city; 14 Sycamore avenue, Plainfield. 7 20 tf

REAL ESTATE FOR SALE—Houses and lots in all parts of the city; properties that I have picked up in trade that I can sell you for less than market prices; if you want to buy or have anything to sell come and see me. J. V. E. Vanderhoef, 39 Prospect place, North Plainfield. 11 20 tf

REAL ESTATE for sale, rent and exchange at bargain figures; insurance in strong companies at lowest rates; money to loan at five per cent. Thickstun & Emmons, 197 North avenue. 9 28 tf

Lost and Found.

LOST—Fountain pen; reward. 315 East Second street.

LOST—Gold dragon enameled society pin; return to Press office. 910 3

FOUND—Bundle of receipts, letters, contracts, etc.; owner can have them by paying for this advertisement. Call Daily Press Office. 9 10 3

For Rent.

FOR RENT—Six-room apartment, $12 per month. Charles H. Hand, 319 Watchung Ave.

ONE apartment to rent in the Madison October 1st. Wm. Stillman. 9 12 2

FOUR rooms for rent at 338 East Third street. Inquire at No. 138 North Ave. 9 11 3

OLD fashioned roomy house to rent; partly furnished or unfurnished, from September 20; about one mile from trolley. Apply C. F. Porter, Bound Brook, N. J. 9 11 3

TO LET—Three front rooms, neatly furnished; reasonable. 116 Park Ave. 9 11 3

FURNISHED rooms, with improvements, for light housekeeping. 445 Orchard place. 9 3 tf

SMALL flat to rent; centrally located; possession at once; moderate rent. E. M. French, 171 North avenue. 6 12 tf

FIVE rooms for rent at 340 East Third St. Inquire at 138 North Ave. 9 11 3

STORE for rent on Somerset street, near Front street; good size floor space, and second and third floor lofts above, at a reasonable price. Enquire of Elston M. French, 171 North avenue, Plainfield, N. J. 8 3 tf

HOUSE and barn to let; all improvements; 409 East Second street. Apply H. C. Smith, Scotch Plains. 7 19 tf

TO LET—Seven-room house; all improvements; from October 1. Apply 119 Richmond St., or A. Mulford, Broker. 9 10 3

FOR RENT—House of seven rooms, all improvements; possession Oct. 1. Address House, care Press. 9 9 6

HOUSE to let, 1424 Willever street, near Safe Works. Inquire J. Sachar, 731 West Third St. 9 4 tf

FOR RENT—7-room house, 429 West Third street; $23 a month. E. D. Young, 815 South Second St. 9 6 tf

UPPER floors in two family house for rent; 6 rooms, all improvements; near trolley and station. E. M. French, 171 North Ave. 9 4 tf

Rooms and Board.

FURNISHED and unfurnished rooms to let. 351 East Third St. 9 9 12

DESIRABLE large, cool front room in nice neighborhood. 225 East Fifth St. 7 12 tf

LARGE and small rooms to rent; table and all appointments first class; table board. 104 East Ninth street. 6 22 tf

EXCEPTIONALLY nice rooms to rent with or without board. Miss Vreeland, 822 Second place. 7 8 tf

PLEASANT rooms in private family; good neighborhood; board optional. 708 West Fourth St. 9 6 6

TO LET—Room, with or without board, reasonable. 99 Manning avenue. 9 6 6

FURNISHED or unfurnished room on second floor. 817 First place. 9 12 2

LARGE alcove room, with board, in private family, 216 Watchung Ave., North Plainfield. 9 12 6

TWO nice connecting rooms to rent, with board. 110 East Fifth street. 9 10 tf

724 WATCHUNG avenue—Mrs. Wagstaff—Desirable rooms to rent with first class board. 5 7 tf

DESIRABLE rooms with superior table board. M. B. Lindzey, 602 Central Ave. 9 10 6

GOOD accommodations; low rates. Boyce's Hotel, 97 Somerset St. tf

NICELY furnished rooms to let for adults after September 1; heat and bath; three good boarding houses nearby. 122 East Fifth St. 9 10 12

BOARDERS wanted. 705 South avenue. 9 9 6

TWO communicating rooms with board; sunny exposure; bath adjoining; first class neighborhood; excellent table. 132-134 Crescent avenue. 9 3 tf

FURNISHED rooms by the day, week or month, with all improvements. Apply at Arlington Hotel, B. I. Farbman. 8 29 12

Money to Loan.

TO LOAN on bond and mortgage, $3,000, also $3,500, on satisfactory risks. J. F. MacDonald, 149 North avenue. 1 31 tf

MONEY to loan at 5 per cent. on first mortgage. Mulford, opposite depot. tf

TO LOAN—Money on first mortgages at 5 per cent. V. W. Nash, Jr., 221 Park avenue. 6 22 tf

$4,000.00 TO LOAN on first bond and mortgage, on Plainfield property at five per cent. Charles L. Moffett, attorney, Woodhull & Martin building, East Front street. tf

MONEY to loan, five per cent. gilt edge real estate. J. T. Vail. 1 14 tf

TO LOAN—Money on good mortgages. George F. Brown, 94 Somerset street. tf

For Sale.

FOR SALE—Desirable home, 63 Westervelt Ave.; 12 rooms, conservatory, steam heat, lot 50x179. 9 12 tf

FOR SALE—Elevator, capable of carrying 500 to 600 pounds. Address Elevator, Press office.

FOR SALE—Thoroughbred Jersey bull, 3 years old; price reasonable. Apply Holly Farm, opposite Driving Park, Park avenue. 9 11 3

FOR SALE—Handsome cherry chiffonier, without glass, $6; cherry parlor table, $3; upholstered parlor chair, $3; large clothes hanger, $1.25. 316 West Sixth St. 9 10 tf

FOR SALE or exchange, 1906 six-cylinder Ford touring car with top, search light, gas tank, new tires, extra shoe and tube; practically good as new, $1,000; be quick, worth double; 1905 auto car runabout, top, search lights, gas tank, etc., fine shape, $325; 1905 Oldsmobile runabout, fine shape, $145. Thompson, 413 Park Ave. 9 10 5

FOR SALE—Cheap, milk route, 200 quarts, 7 and 8-cent trade, horse, wagon, bottle washer, everything complete to do business. Address N., Daily Press. 9 10 3

FOR SALE—Doctors complete driving outfit; horse, closed carriage, harness, sleigh and blankets. 514 Central Ave. 9 10 3

FOR SALE—Twelve-room house with garage, in one of the most desirable locations in Plainfield; five minutes' walk from station. Address C. M., care of Daily Press. 9 6 tf

BARGAINS in used automobiles; all makes; big inducements. 826 Richmond St. 9 4 1m

FOR SALE—Fine modern house, near Park avenue, 7 rooms, bath, reception hall, butler's pantry; steam heat. Address Reliable, Daily Press. 9 3 1m

PURE bred White Leghorn Pullets and hens, 75 cents up. Washington Valley Poultry Farm, box 261, city. 8 27 1m

FOR SALE—Fine colonial house, 920 Park avenue, 10 rooms, hot water heat; all improvements; parquet floor on first story; lot 63x266 ft. J. T. Vail. 6 22 tf

OLD PAPERS for sale; put up in packages of 100 copies for 10c. Apply at this office. tf

MODERN house for sale, in best section of Washington Park; ten rooms, all improvements; $6,500. Elston M. French, 171 North avenue. 6 12 tf

FOR SALE, RENT OR EXCHANGE—Houses and lots in all parts of the city; also country homes and farms at bargain prices. C. H. Snyder, 221 Park avenue, room 4. 5 11 tf

Wanted—Miscellaneous.

WANTED—One hundred loads of dirt and 75 loads of ashes. Charles H. Hand, 319 Watchung Ave.

WANTED—By newly married couple, 5-room flat or half house. Address B. A., care Press. 9 12 3

WANTED—A furnished or unfurnished room in a house with all improvements. Address Teacher, care Daily Press office. 9 12 3

WANTED—Half interest in good paying, legitimate business; $500 to $1,500 to invest. L. R. Brown, 27 Mitchell Ave., East Orange, N. J.

WANTED—For client, desirably situated dwelling, furnished or unfurnished; rent from 1,500 to $2,500 yearly. Charles H. Lyman, 207 North Ave. 9 11 2

WANTED—A teacher for boy of seven; mornings preferred. Call 604 West Seventh St. 11 6

WANTED—House to rent of about 10 rooms; will pay up to $60 per month. Address A. A., care Daily Press office. 9 11 3

WANTED—For a client, desirable situated dwelling, rent not to exceed $1,000 yearly; will take lease for three years. Charles H. Lyman, 207 North Ave. 9 11 2

WANTED—From October 1 or May 1, unfurnished house, about 14 rooms; choice location only. Address, with full particulars, "New York," care Daily Press. 9 10 6

WANTED — Three unfurnished rooms; North Plainfield or East End preferred. Address or call, 516 Arlington avenue. 9 10 3

WANTED—Two pupils, boys, to do either 6th, 7th or 8th grade work; methods and grading the same as Plainfield public schools. Apply to Margaretta R. Case, 116 Central avenue. 8 22 1m

UPRIGHT piano wanted, cheap for cash. Address P. O. Box 752, Plainfield. 8 8 tf

For Exchange.

HANDSOME residence, Elizabeth, for exchange; mortgage, $3,000; equity, $7,000; what am I offered; particulars to Non-Resident, 794 Broad St., Newark. 9 11 3

AUTOMOBILE, 1906 four passenger car wanted in exchange for free and clear building lots; desirable location. Address X. Y. Z., care Press. 6 11 tf

EPWORTH LEAGUE.

Sept. 15: "Instruction in God's word." "That the man of God may be complete, furnished completely unto every good work."—II Tim. iii, 17.

By REV. WALTER J. YATES, D. D.

Passages for reference—Deut. iv, 5-10; II Chron. xxxiv, 29-33; Acts xvii, 11, 12; Rom. i, 16; xvi, 25-27.

(Bible Study Day—American Bible Society.)

It is a great work which the American Bible society is doing. Nearly all branches of the Christian church are united in the work of distributing the Bible to all parts of the world. This is in the confident belief that it is God's word and is needed by all men to make them wise unto salvation.

The results of this worldwide circulation of the Scriptures are remarkable. Much of the story is as fascinating as romance. Heroism and even martyrdom has been suffered by those who have done the work. But wherever the book has gone men have turned to God, believing the "glad tidings," even when they have not met any missionary and have had no one to explain the message to them.

The interest of the league in the service this day is double. First there should be intelligent ideas of the duty we have to send the Bible to all men that they may know as fully as we do the will of God. And then we should give attention to the diligent study of the word among ourselves.

Not every one has come to a clear recognition of the duty to send the gospel to all the world. And there are multitudes who think themselves very good Christians who do not have any systematic habits of giving of their means for the extension of the kingdom of God. They have never given any thought to those matters. One of the helpful things the league is doing is in this very direction. It is educating our young people to know that they are under obligation to save every one whom they can reach by personal influence and to reach all they can by their money and prayers. We are becoming more intelligently benevolent. The next generation ought to do more and better work than has ever before been done.

The second part of this duty we are attending to as never before also. We are studying the Bible. We know more about it as literature, and we understand its history more clearly, but that is small in comparison with the fact that we know the Bible itself better. We are coming to its depths of meaning and are feeling the strong influences of its teachings taking fast hold of our daily living and surely, even if slowly, lifting things nearer to God.

Much more than has yet been done remains for us to do in this work. The Sunday school needs strengthening in every department. Then the church itself needs to have deeper and fuller knowledge of the Bible. The great fundamental truths of righteousness need to receive more emphasis until the whole life of the people is quickened by it, until business, politics, family life, society and every part of our complex existence has felt completely the sway of the Spirit of God. There needs to be more aggressiveness in our preaching of the truth. The old prophetic spirit is needed in baptism of pulpit and pew. The league needs to take a firmer hold of all that pertains to the Christ life and, putting all other things under foot, live pure and upright lives everywhere and at all times. We must be Bible Christians. Compare your thinking and doing with the standard, and where you have come short resolve with the help of the Holy Spirit to correct all the past failures and rise to the full height of your privilege in Christ Jesus.

Our Best For God.

To give his very best to God would save many a young man from the worst pitfalls that entrap him. It is because he gives the second best of his love, his strength, his ambition to spiritual things and keeps his best energies for the rest of life that the average Christian is such a weak specimen. As George Meredith expresses it, "The reason so many fall from God is that they cling to Him with their weakness and not with their strength."—Forward.

Beware of This Wile of the Devil.

One way the devil secures the fall of a church is to persuade all the pillars to lie down and become sleepers.—The Bible Reader, Richmond, Va.

Outlook.

I thought I knew the way my feet had trod
Up to the golden threshold of this day;
I thought I knew the guiding of my God
Along the pleasant windings of the way.

But, looking back, I only see the mist
Dropped down the meadows where I sought for Him,
And the low valleys veiled in amethyst,
And the long slopes of shadow growing dim.

He knows if seeking there the road to heaven
I trod the path His love had marked for me;
He knows what help or hindrance I have given
To fellow pilgrims whom I did not see.

He knows what pitfalls I have passed unseen,
What unknown quicksands waited at my side,
What foes lurked near me in the meadows green,
Which now the mist is veiling far and wide.

The valleys lie behind me, and ahead
The far white hill crests lit with sunrise flame.
I cannot tell the heights my feet shall tread;
I cannot trace the lowlands whence I came,

Only one little stretch of road is clear,
Bright in His sunlight, straight through flower and thorn—
The duty that He gives me now and here,
The love and service of this day newborn.

—Mabel Earle in Forward.

Corporations Must Pay $3,382,000.

State Controller Morgan has received from the State Board of Assessors the fifth and final schedule of the assessments levied against the 1,400 miscellaneous corporations for the year 1907. The schedule shows taxes amounting to $302,569.54. The total number of corporations assessed for the year 1907 is 10,331, with a total tax levy of $3,382,412.13. As compared with the assessment of this class of corporations for the year 1906, there is shown an increase in the number of corporations of 101, but there is an apparent decrease in the amount of tax levied of $133,465.67.

Y. M. C. A. Football Meeting.

A meeting of those interested in forming a Y. M. C. A. football team will be held in the association parlor tomorrow evening at 8 o'clock. Every member wishing to play the game this year should be present.

Mrs. LeRoy J. Ellis, of Park avenue, is entertaining her parents from Virginia.

W. F. DAY & BRO. CATERERS

Unsurpassed service for weddings, receptions and entertainments.

Write us for estimates.

Everything the very best, and equal to any in New York.

TELEPHONE 229
899 BROAD ST.
NEWARK

WALSH'S Candy

SPECIALS IN SWEETS FOR SATURDAY SHOPPERS.

This Saturday
Turkish Nut Caramels, lb - - - 10c
Creamed Almonds, lb - - - - 15c
English Walnut Kisses, lb - - - 19c
Chocolate Plantations, lb - - - 29c

Try "Our Own" New Pound Package of Fine Chocolates 50c.

R. Walsh & Co.
Makers of Sweets.
157 Market St., 671 Broad St., 83 Broad St., Elizabeth, N. J. 157 Newark Ave., Jersey City.
Wholesale Department in rear of 157 Market St., Newark.

J. HIMMELFARB,
Ladies' Tailoring and Dressmaking. Altering and Remodelling neatly done. Habits a specialty.
Perfect fit guaranteed.
Fall Models Soon Ready.
311 New St., near Truell Court.
Tel. 903-J.

Sewer Work

I desire to inform the people of Plainfield that I am prepared to do all kinds of sewer work, such as contracts for new work or overhauling old work.

Telephone 522-J.

ALEX. KANE,
The House-wrecker. 8 24 1m

Mrs. John Brown,
Successor to John Burke and Jones & Co.
Cesspools and Vaults Cleaned from $3.00 upwards
Satisfaction Guaranteed
Don't give your order until you consult me.
Estimates Cheerfully Given
Leave orders at
J. T. Vail's, North avenue, Plainfield N. J.
Postoffice Box 718.
FRANK BURKE, Manager

NEW PERFECTION Wick Blue Flame Oil Cook-Stove
Ideal for Summer cooking. Cuts fuel expense in two. Saves labor. Gives clean, quick results. Three sizes. Fully warranted.
STANDARD OIL CO.
(Incorporated)

COAL DEALERS.

Difference In Coal.

All coals may look alike to some people, but compare our "Lehigh" Coal with the Coal you bought somewhere else and you will see a difference.

You will notice that our Coal Burns Brighter, Gives More Heat, and Lasts Longer than any other Coal you ever bought before.

Boice, Runyon & Co.,
Coal, Lumber and Masons' Materials.
Park Ave., opp. North Ave., Plainfield N. J.

The best time to order your winter supply of
COAL
is now. Do not forget that
NASH
is ready to supply you.
Telephones 357-W 833-J.
Evenings 371-W.
OFFICE—130 WATCHUNG AVENUE

TenEyck & Harris,
—DEALERS IN—
LEHIGH VALLEY COAL.
Office: Rowley's Drug Store, 218 West Front Street. Telephone 22-L.

JOHN JOHNSTON
All the best grades of
COAL.
929 South Ave 'Phone 193

Coal I have on hand some very fine Hard and Medium Coal. All kept undersheds. Pea Coal. Coal
25 cents a ton reduction on cash orders.
L. A. RHEAUME,
146 East Fourth St. Telephone 440-W.
Yard, 674 South Second St. Telephone 231

GEORGE O. STEVENS
747 West Front St.

R. L. CLINE
(Successor to C. H. Rugg & Co.)
Best Quality Lehigh Coal
Yard and office 430 West Third St. Tel. 93.

JOS. HARRIGAN
OLD COMPANY'S LEHIGH COAL.
Tel. 497-L. 4th and Richmond Sts.

PAINTERS AND DECORATORS.

We call your attention to our fine display of
New Wall Papers.
We can't describe the patterns, but they are new, striking and effective, and with our large assortment we are sure to please.
Paints, Oils and Varnishes.
Woolston & Buckle,
145 North Avenue.

Summer is Over
Your vacation has refreshed you, now your house needs to be refreshed with a coat of paint. Consult
James C. Hansen,
Painter and Decorator.
Dealer in Wallpapers, Paints, Oils, Glasses, etc.
141 E. Front St.
Estimates Furnished.
Tel. 870-R

1907 Wall Papers.
IMPORTED & AMERICAN GOODS.
C. CONOVER & CO.
Decorators, Painters and Paperhangers Window and Plate Glass.
115 Elmwood Pl. Tel. 226-J

W. S. CHEEVER
1326 Park Ave.
Painting and INTERIOR DECORATING. WALL PAPER of every description at the Lowest Prices.
'Phone No. 538-J.

J. W. VAN SICKLE
122 North Ave., Plainfield, N. J.
Fresh and Salted Meats.
Game in Season. Philadelphia Scrapple.
Orders called for and delivered promptly
Telephone No. 482-J.

ESTABLISHED 1860 — INCORPORATED 1907
COWPERTHWAIT AND VAN HORN CO.
FURNITURE CARPETS BEDDING
STOVES AND REFRIGERATORS.

(A)

"73 Market" may be a small "main entrance" to Cowperthwait & Van Horn Co. but it leads to a store with an area of 115,000 sq. feet!

The Largest Furniture Store
With the Smallest "Front" In All the State!

It's *easy* to "generalize"—it's *not* so easy to give facts and figures! When we claim the *largest* store, we back it up with figures—and they *can't* lie!

EVERY INCH OF FOLLOWING "SPACES" GIVEN UP TO THE COWPERTHWAIT & VAN HORN BUSINESS:

	SQUARE FEET
Furniture Show Rooms and Stock Rooms: 73 Market Street, 15-29 Campbell Street, 84-92 Bank Street	40,977
CARPET SHOW ROOMS: 21-29 Campbell Street, 90-92 Bank Street	6,500
SHADE AND CURTAIN DEPT.: 21-23 Campbell Street	2,730
HOUSEFURNISHING DEPT.: 73 Market Street	3,405
SHIPPING DEPT. AND STABLES: 15-25 Campbell Street, 84-92 Bank Street, 91 Bank Street	14,228
CARPET CLEANING PLANT: 91 Bank Street	2,080
STORAGE WAREHOUSE: 600 Storage Rooms—15-29 Campbell Street, 84-92 Bank Street	45,080
TOTAL Number of Square Feet:	115,000

WE ALSO HAVE THE EASIEST TERMS!

50c	a Week,	$2.00	a Month	on	$ 30	Worth
75c	a Week,	$3.00	a Month	on	$ 40	Worth
$1.00	a Week,	$4.00	a Month	on	$ 50	Worth
$1.25	a Week,	$5.00	a Month	on	$ 60	Worth
$1.50	a Week,	$6.00	a Month	on	$100	Worth

COWPERTHWAIT AND VAN HORN CO.
73 MARKET STREET NEWARK, N. J.

REMOVED
from 221 Park Avenue to 142 North Avenue, on the ground floor, where I am still offering property at a bargain. Step in as you are going by. If you will let me know what you want I can get it for you at the lowest possible price. I am still selling property on the slow payment plan.
M. F. GANO
'Phone 333-J.—Res., 969-J.

TURKISH BATHS!
TRY ONE
Ladies, morning. Gentlemen, afternoons.
Take trolley to Sanitarium.
Somerset Street

William H. Kirch
CARPENTER AND BUILDER
66 DUER STREET N. PLAINFIELD
Estimates cheerfully given.
Jobbing promptly attended to. Tel. 402-J.

ALEX. LUSARDI,
Foreign and Domestic Fruits, Choice Confectionery, Nuts, Cigars, etc.
211 W. Front St. Tel. 507-W.

Meat Market.
Choice Meats, Poultry, Fish and Oysters always on hand. Sugar cured Corned Beef. International Hams and Bacon.
F. Neidig, 94 Somerset St. Telephone 781

E. B. Maynard's
Tonsorial Parlors. Electrical Massage for face and hair. First-class work. Children's Hair Cutting a specialty.
Tel. No. 754-R.
141 NORTH AVENUE.

JOHN WIRTH
(Successor to Henry Liefke.)
Bakery and Confectionery.
201-203 West Front St. Tel. No. 723.
All orders delivered at short notice.

HOAGLAND'S CITY EXPRESS BAGGAGE
Trucks and Vans for Furniture and Local Trucking.
OFFICE 205 PARK AVE.
Tel. 833-W. Residence Tel. 648-L.

William H. Pope,
ELECTRICIAN.
All kinds of electrical work done at reasonable prices
116 NORTH AVENUE.

REAL ESTATE
Bought, Sold and For Rent.
J. SACHAR,
731 WEST THIRD STREET.

SMALLEY BROS.
147 North Ave.
BUTCHERS
Everything usually found in a first-class market.
Roasting and Broiling Chickens a Specialty.
Orders called for and delivered.
Telephone 83-A. 5 1 tf

J. C. POPE & CO.,
INSURANCE AGENTS,
110 E. Front St., Plainfield, N. J.

A. H. ENANDER,
Sanitary Plumbing, Gas Fitting, Steam and Hot Water Heating.
Contractor for Sewer Connections.
125 Watchung Av. Rear.

L. Moraller & Son,
Watchmakers and Jewelers.
Watches, Clocks and Jewelry. Fine Watch and Clock Repairing a Specialty.
219 Park Ave. Plainfield, N. J.

JOHN WINZENREID,
Furniture and Freight Express.
Moving Vans and Storage.
819 Lee Place. 'Phone 648-R.

PLAINFIELD WINDOW CLEANING CO.
Renovating—Offices, stores and private residences. Service day or night. Furniture, china and glassware packed for shipping.
WM. A. KLINE, 611 W. 3d St.

JOHN A. KOCH.
Dealer in
Meats, Poultry, Fish, Oysters, etc.
200 Watchung Ave.
Corner Second Street. Telephone 573-J
Orders Called For and Delivered.

GUSTAVE HOFFMAN,
SEAFOOD.
Daily shipments at 329 West Front Street. Tel. 968.

TITUS H. LAURY
MASON AND BUILDER.
Office, 323 East Front Street.
Tile Setting, Mantel & Fron Work.
Telephone 464-L.

DRUGGISTS.

GOING AWAY?
Take a supply of our Medicines with you. Also Toilet Articles, etc. You may not be able to get them satisfactorily where you are going. It is well to stock up and be sure.
C. M. NAGLE'S
PRESCRIPTION PHARMACY
'Phone 9114. Front and Grove Sts.

Complete Line of
REXALL
Goods at
MILLER'S PHARMACY
Park Ave. & 4th St. Tel. 393.

Hodge's Pharmacy.
Y. M. C. A. Building.
BELLE MEAD SWEETS.
Tel. 62.

HOTELS.

HOTEL WALDORF
EAST FRONT STREET
HENRY WINDHAM, Prop.
Gottfried Kruger's Extra Beer on draught. Imported Wines, Liquors and Cigars. Hotel accommodations and private Dining-Room.

HOTEL KENSINGTON
(Licensed.)
J. H. STAATS Prop.
107-109-111 North Avenue.
Everything New and Up-to-date.
An inspection solicited.

HOTEL IROQUOIS
Commercial Headquarters. J. W. LEARY, Proprietor. Plainfield, N. J.
Pabst Milwaukee Beer on draft.
SUNDAY DINNERS
SPECIAL FEATURE

REAL ESTATE.

RENTALS — REAL ESTATE.
GEO. F. BROWN,
Insurance and Real Estate
Commissioner of Deeds—Rents.
94 Somerset St. 'Phone 160.

Selected Stock
raised by the best stock growers in the country and purchased by us direct enable us to furnish
MEATS
of superior quality.
The Lamb, Beef, Veal and Pork that we offer is rich, tender and of fine flavor.
Our prices are not higher than other dealers, but we claim our meats are much better.
FRED. ENDRESS,
'Phone 690. 131-135 W. Front St.

N. FATOUROS
Dealer in
Fancy Fruits and Vegetables
Our specialties: California oranges, grape fruit, fancy apples, bananas, figs and dates, and a lot of other fancy goods.
All orders promptly attended to and delivered.
'Phone 887-R. 131-135 W. Front St.
ENDRESS' STAND.

HENRY WIERENGA
Residence 'Phone 517-J.
Furniture, Freight, Baggage Express and Rigger.
PIANO MOVING A SPECIALTY.
5 1 tf

Try a box of
DOBBINS' CIGARS.
Clear Havana Nickle Yara or any kind that you desire. Manufactured at 120 North avenue, opposite Kensington Hotel, Plainfield, N. J.

Kindling and Grate Wood.
Cedar Posts and Bean Poles. Prompt deliveries. Orders received at 69 Somerset St.
JOHN MOBUS,
P. O. Box 230

STATIONERY AND TOYS.
HARPER,
411 PARK AVENUE.

H. J. HAROLD
Pianos Tuned and Regulated.
Tel. 440-R. Res. 142 E. 5th St.

CHRISTIAN ENDEAVOR.

Prayer Meeting Topic For the Week Beginning Sept. 15.

By REV. S. H. DOYLE.

Topic.—God's omniscience.—Isa. xl. 12-31.

Omniscience means all wisdom or knowledge, and the omniscience of God simply means that God knows all things.

1. God knows all about the natural universe. He knows, and He only knows, because He alone made it. Scientists for centuries have been trying to solve the great mysteries of the natural world. They have put forth theories which succeed usually in being overthrown by succeeding generations. Only a comparatively few of the doctrines of the universe have stood the test of the centuries for instance, the law of gravitation and the belief that the world is round. Evolution, still to be accepted as a working idea by many, has never been and [illegible] demonstrated, for God only [illegible] created the universe [illegible] fact is sufficient for us. He [illegible] and controls it in His own [illegible] and until He chooses to reveal to us the method we can remain silent and trust in Him. He doeth all things well.

2. God knows all about the spiritual world. We live in two worlds, the natural and the spiritual. God understands the latter as well as the former. He conceived the great plan of man's redemption through the sacrifice of his Son, Jesus Christ. Through His power the Son executed the plan, and the Holy Spirit applies the redemption of Christ to the believing soul. He understands all the mysteries of the atonement and the other great truths of our religion. To seek out what God has hidden is not for us. Let us act on what He has revealed and leave the unfathomable mysteries to Him. It is ours to believe, His to save us through Christ's blood. It is ours to trust Him even in clouds and darkness and His to protect and preserve us. Will we do it?

BIBLE READINGS

Job xii, 22-25; xxxiv, 18-25; Ps. xxxiii, 12-22; Prov. iii, 1-3; Dan. ii, 19-22; Amos ix, 1-4; Jas. i, 1-9.

A Labor of Love.

An interesting history is attached to a Christian Endeavor mission hall at Frogmore, England, situated six miles from Eversley, the home of Charles Kingsley, says the Christian Endeavor Times. It was built by the Baptist Endeavorers of Camberley, two miles from Frogmore. These Endeavorers started the work in Frogmore by holding cottage prayer meetings, which were so much appreciated by the people and blessed of God that within sixteen months they grew into the work of this mission hall, a building that seats more than 100 persons. It was built by the voluntary and unpaid labor of the young men of the society, helped by a few friends. The work was in hand for seven months, but the Endeavorers did not tire of it, and almost every evening, after the regular work of the day was over, some of them were found adding a little to this labor of love.

The Committee System.

The committee system, like the prayer meeting and the pledge, is one of the unique and distinctive things which Christian Endeavor has brought to the young people of the world. It has emphasized personal responsibility. It has given them something to do. It has put into a million minds the thought: "I, too, am a worker in the Master's kingdom. I may be young and ignorant and uninfluential, but I have my task as truly as the minister has his or the Sunday school superintendent has his. A member of a committee is one to whom something has been committed, and the particular task assigned to me has been committed to me both by the election of the society and by the will of God. Then I will do my best on my committee for Christ's sake."—Dr. Francis E. Clark.

Press Work Committee Points.

Be ashamed to own a skillful pen that is not consecrated to Christ.

Every society should have a press committee, if only of one member.

Place upon it the society's most skillful writers and also some Endeavorers whom they will train up for the work.

What to write about—anything connected with your society or church that is of interest to the people for whom you write. Do not hastily conclude that because a matter interests you it will therefore interest every one else.

How to write—neatly, accurately, systematically, pointedly, originally, briefly. Practice the best ways of saying things. Study the best journals for models. Do not expect to be most effective without great pains taking.—Irish Endeavorer.

Commonsense Elasticity.

"C. E. stands for commonsense elasticity," writes Rev. J. D. Lamont. "I find that one reason why we have so many nondescript or mongrel societies is because of the misapprehension that one cannot form a Christian Endeavor society without being obliged to employ all the committees and methods suggested by the literature of the movement. This is a grave error. The one essential thing is the pledge

Two Thousand Requests.

When the Australian commonwealth was inaugurated some years ago Endeavorers sent 2,000 post cards to the members of parliament asking them to vote for the inclusion of the name of God in the constitution and for the opening of parliament with prayer.

Promise!

I promise that as best I can
I'll do my little task each day
And nothing shirk.
I'll let Christ have His way in me
I'll show unswerving loyalty
In all my work.

—John R. Clements in Australian Christian Call.

...h, not in the least; certainly not in little Sammy Worrell. The person I had reference to chances to be a young woman, having dark eyes, and a wealth of auburn hair. We met quite by accident, and the sole clew I now possess to her identity is a claim she advanced to being your 'star' pupil."

Miss Spencer sighed somewhat regretfully, and her eyes fell. "I fear it must have been Naida, from your description. But she is scarcely more than a child. Surely, lieutenant, it is not possible that you have become interested in her?"

...smiled pleasantly. "At least 18, not? I was somewhat impressed ...er evident originality and hoped ...ew our slight acquaintanceship ... more formal manner. She is ...tar' pupil, then?"

..., she is not really in my school ... but I outline the studies she ... at home, and lend her such ... as I consider best adapted for her reading. She is such a strange girl!"

"Ind...?" She appeared to me to be extr..., unconventional, with a de...cided tendency for mischief. Is that your mea...ing?"

"Partly... She manages to do every...hing in a different way from other... Her mind seems peculiarly ...ndent, and she is so unreserve... ...estern in her ways and languag... ...t I was referring rather to her ...aste in books—she devours everything."

"You mean as a student?"

"Well, yes, I suppose so; at least she appears to possess the faculty of absorbing every bit of information, like a sponge. Sometimes she actually startles me with her odd questions. I really believe Mr. Wynkoop seeks to avoid meeting her, she has shocked him so frequently in religious matters."

"Does she make light of his faith?"

"Oh, no, not that exactly, at least it is not her intention. But she wants to know everything—why we believe this and why we believe that, doctrines which no one else ever dreams of questioning, and he cannot seem to make them clear to her mind. Some of her questions are so irreverent as to be positively shocking to a spiritually minded person."

They lapsed into silence, swinging easily to the guidance of the music. His face was grave and thoughtful. This picture just drawn of the perverse Naida had not greatly lowered her in his estimation, although he felt instinctively that Miss Spencer was not altogether pleased with his evident interest in another.

"It is very interesting to know that you two met in so unconventional a way," she ventured, softly, "and so sly of her not even to mention it to me. We are room-mates, you know, and consequently quite intimate, although she possesses many peculiar characteristics which I cannot in the least approve. I shall certainly do my best to guide her aright. Would you mind giving me some details of your meeting?"

For a moment he hesitated, feeling that if the girl had not seen fit to confide her adventure to this particular friend, it was hardly his place to do so. Then, remembering that he had already said enough to arouse curiosity, which might easily be developed into suspicion, he determined his course. In a few words the brief story was frankly told, and apparently proved quite amusing to Miss Spencer.

"Oh, that was Naida, beyond a doubt" she exclaimed, with a laugh of satisfaction. "It is all so characteristic of her. I only wonder how she chanced to guess your name; but really she appeared to possess some peculiar gift in thus discerning facts hidden from others."

The music coming to a pause, they slowly traversed the room.

"I presume, then, she is not present?" he said, quietly.

Miss Spencer glanced into his face, the grave tone making her apprehensive that she might have gone too far. She was here earlier in the evening, but now that you remind me of it, I do not recall having noticed her of late. But, really, lieutenant, it is no part of my duty to chaperon the young girl. Mrs. Herndon could probably inform you of her present whereabouts."

Miss Spencer was conscious of the sting of failure, and her face flushed with vexation. "It is extremely close in here, don't you think?" she complained. "And I was so careless as to mislay my fan. I feel almost suffocated."

"Did you leave it at home?" he questioned. "Possibly I might discover a substitute somewhere in the room."

"Oh, no; I would never think of troubling you to such an extent. No doubt this feeling of lassitude will pass away shortly. It was very foolish of me, but I left the fan with my wraps at the hotel. It can be recovered when we go across to supper."

"It will be no more than a pleasure to recover it for you," he protested, gallantly.

The stairs leading down from the hall entrance were shrouded in darkness, the street below nearly deserted of loiterers, although lights streamed forth resplendently from the undraped windows of the Occidental and the hotel opposite. Assisted in his search by Mrs. Guffy, the officer succeeded in recovering the lost fan, and started to return. Just without the hotel door, under the confusing shadows of the wide porch, he came suddenly face to face with a young woman, the unexpected encounter a mutual and embarrassing surprise.

CHAPTER XV.
An Unusual Girl.

The girl was without wraps, her dress of some light, fleecy material fitting her slender figure exquisitely, her head uncovered; within her eyes Brant imagined he could detect the glint of tears. She spoke first, her voice faltering slightly.

"Will you kindly permit me to pass?"

He stepped instantly to one side, bowing as he did so.

"I beg your pardon for such seeming rudeness," he said, gravely. "I have been seeking you all the evening, yet this unexpected meeting caught me quite unawares."

"You have been seking me? That is strange. For what reason, pray?"

"To achieve what you were once kind enough to suggest as possible—the formality of an introduction. It would seem, however, that fate makes our meetings informal."

"That is your fault, not mine."

"I gladly assume all responsibility, if you will only waive the formality and accept my friendship."

Her face seemed to lighten, while her lips twitched as if suppressing a smile. "You are very forgetful. Did I not tell you that we Presbyterians are never guilty of such indiscretions?"

"I believe you did, but I doubt your complete surrender to the creed."

"Doubt! Only our second time of meeting and you already venture to doubt! This can scarcely be construed into a compliment, I fear."

"Yet to my mind it may prove the very highest type of compliment," he returned, reassured by her manner. "For a certain degree of independence in both thought and action is highly commendable. Indeed, I am going to be bold enough to add that it was these very attributes that awakened my interest in you."

"Oh, indeed; you cause me to blush already. My frankness, I fear, bids fair to cost me all my friends, and I may even go beyond your pardon, if the perverse spirit of my nature so move me."

"The risk of such a catastrophe is mine, and I would gladly dare that much to get away from conventional commonplace. One advantage of such meetings as ours is an immediate insight into each other's deeper nature. For one I shall sincerely rejoice if you will permit the good fortune of our chance meeting to be alone sponsor for our future friendship. Will yor not say yes?"

She looked at him with greater earnestness, her young face sobered by the words spoken. Whatever else she may have seen revealed there, the countenance bending slightly toward her was a serious, manly one, inspiring respect, awakening confidence.

"And I do agree," she said, extending her hand in a girlish impulse. "It will, at least, be a new experience and therefore worth the trial. I will even endeavor to restrain my rebellious spirit, so that you will not be unduly shocked."

He laughed, now placed entirely at his ease. "Your meed of mercy is appreciated, fair lady. Is it your desire to return to the hall?"

She shook her head positively. "A cheap, gaudy show, all bluster and vulgarity. Even the dancing is a mere parody. I early tired of it."

"Then let us choose the better part, and sit here on the bench, the night our own."

He conducted her across the porch to the darkest corner, where only rifts of light stole trembling in between the shadowing vines, and there found convenient seats. A moment they remained in silence, and he could hear her breathing.

"Have you truly been at the hall," she questioned, "or were you merely fibbing to awaken my interest?"

"I truly have been," he answered, "and actually have danced a measure with the fair guest of the evening."

"With Phoebe Spencer! And yet you dare pretend now to retain an interest in me? Lieut. Brant, you must be a most talented deceiver, or else the strangest person I ever met. Such a miracle has never occurred before!"

"Well, it has certainly occurred now; nor am I in this any vain deceiver. I truly met Miss Spencer. I was the recipient of her most entrancing smiles; I listened to her modulated voice; I bore her off, a willing captive, from a throng of despairing admirers; I danced with her, gazing down into her eyes, with her fluffy hair brushing my cheek, yet resisted all her charms and came forth thinking only of you."

"Indeed? Your proof?"

He drew the white satin fan forth from his pocket, and held it out toward her with mock humility. "This, unbelieving princess. Dispatched by the fair lady in question to fetch this bauble from the dressing-room, I forgot my urgent errand in the sudden delight of finding you."

"The case seems fully proved," she confessed, laughingly, "and it is surely not my duty to punish the culprit. What did you talk about? But, pshaw, I know well enough without asking—she told you how greatly she admired the romance of the west, and begged you to call upon her with a recital of your own exploits. Have I not guessed aright?"

"Partially, at least; some such expressions were used."

"Of course, they always are. I do not know whether they form merely a part of her stock in trade, or are spoken earnestly. You would laugh to hear the tales of wild and thrilling adventure which she picks up, and actually believes. That Jack Moffat possesses the most marvelous imagination for such things, and if I make fun of his impossible stories she becomes angry in an instant."

"I am afraid you do not greatly admire this Miss Spencer?"

"Oh, but I do; truly I do. You must not think me ungrateful. No one has ever helped me more, and beneath this mask of artificiality she is really a noble-hearted woman. I do not understand the necessity for people to lead false lives. Is it this way in all society—eastern society, I mean? Do men and women there continually scheme and flirt, smile and stab, forever assuming parts like so many play-actors?"

"It is far too common," he admitted, touched by her naive questioning. "What is known as fashionable social life has become an almost pitiful sham, and you can scarcely conceive the relief it is to meet with one utterly uncontaminated by its miserable deceits, its shallow make-believes. It is no wonder you shock the nerves of such people; the deed is easily accomplished."

"But I do not mean to." And she looked at him gravely, striving to make him comprehend. "I try so hard to be—be commonplace, and—and satisfied. Only there is so much that seems silly, useless, pitifully contemptible that I lose all patience. Perhaps I need proper training in what Miss Spencer calls refinement; but why should I pretend to like what I don't like, and to believe what I don't believe? Cannot one act a lie as well as speak one? And is it no longer right to search after the truth?"

"I have always felt it was our duty to discover the truth wherever possible," he said, thoughtfully; "yet, I confess, the search is not fashionable, nor the earnest seeker popular."

A little trill of laughter flowed from between her parted lips, but the sound was not altogether merry.

"Most certainly I am not. They all scold me, and repeat with manifest horror the terrible things I say, being unconscious that they are evil. Why should I suspect thoughts that come to me naturally. I want to know, to understand. I grope about in the dark. It seems to me sometimes that this whole world is a mystery. I go to Mr. Wynkoop with my questions, and they only seem to shock him. Why should they? God must have put all these doubts and wonderings into

He Drew Forth the Fan and Held It Out Toward Her.

my mind, and there must be an answer for them somewhere. Mr. Wynkoop is a good man, I truly respect him. I want to please him, and I admire his intellectual attainments; but how can he accept so much on faith and be content? I know I am a perfect heathen,—Miss Spencer says I am,—but do you think it is so awful for me to want to know these things?"

"You merely express clearly what thousands feel without the moral courage to utter it. The saddest part of it all is, the deeper we delve the less we are satisfied in our intellectual natures. We merely succeed in learning that we are the veriest pygmies. Men like Mr. Wynkoop are simply driven back upon faith as a last resort, absolutely baffled by an impenetrable wall, against which they batter mentally in vain."

"Are you a church member?"

"Yes."

"Do you believe those things you do not understand?"

He drew a deep breath, scarcely knowing at that moment how best to answer, yet sincerely anxious to lead this girl toward the light.

"The majority of men do not talk much about such matters. They hold them sacred. Yet I will speak frankly with you. I could not statte in words my faith so that it would be clearly apprehended by the mind of another. I am in the church because I believe its efforts are toward righteousness, because I believe the teachings of Christ are perfect, His life the highest possible type of living, and because through Him we receive all the information regarding a future existence which we possess. That my mind rests satisfied I do not say; I simply accept what is given, preferring a little light to total darkness."

"But here they refuse to accept any one like that. They say I am not yet in a fit state of mind."

"Such a judgment would seem to me narrow. I was fortunate in coming under the influence of a broad-minded religious teacher. To my statement of doubts he simply said: 'Believe what you can; live the very best you can, and keep your mind open toward the light.' It seems to me now this is all that anyone can do whose nature will not permit of blind, unquestionable faith."

"I am so glad you have spoken in that way," she confessed. "I shall never feel quite so much alone in the world again, and I shall see these matters from a different viewpoint. Is it wrong—unwomanly, I mean—for me to question spiritual things?"

"I am unable to conceive why it should be. Surely woman ought to be as deeply concerned in things spiritual as man."

"How very strange it is that we should thus drift into such an intimate talk at our second meeting!" she exclaimed. "But it seems so easy, so natural, to converse frankly with some people—they appear to draw out all that is best in one's heart. Then there are others who seem to parch and wither up every germ of spiritual life."

"There are those in the world who truly belong together," he urged, daringly. "They belong to each other by some divine law. They may never be privileged to meet; but if they do, the commingling of their minds and souls is natural. This talk of ours to-night has, perhaps, done me as much good as you."

"Oh, I am so glad if it has! I—I do not believe you and Miss Spencer conversed in this way?"

"Heaven forbid! And yet it might puzzle you to guess what was the main topic of our conversation."

"Did it interest you?"

"Deeply."

"Well, then, it could not be dress, or men, or western romance, or society in Boston, or the beautiful weather. I guess it was books."

"Wrong; they were never mentioned."

"Then I shall have to give up, for I do not remember any other subjects she talks about."

"Yet it was the most natural topic imaginable—yourself."

"You were discussing me? Why, how did that happen?"

"Very simply, and I was wholly to blame. To be perfectly honest, Miss Naida, I attended the dance to-night for no other object than to meet you again. But I had argued myself into the belief that you were Miss Spencer. The discovery of my mistake merely intensified my determination to learn who you really were. With this purpose, I interviewed Miss Spencer, and during the course of our conversation the facts of my first meeting with you became known."

(CONTINUED.)

New Jersey Central

Passenger Stations in New York—West 23d St., N. R., Foot Liberty St., N. R.
In Effect June 23, 1907.

For New York—2.17, 3.37, 5.36, 6.02, 6.29, 6.57, 7.05, 7.25, 7.28, 7.45, 7.47, 7.55, 8.00, 8.11, 8.36, 8.36, 8.44, 9.29, 9.59, 10.28, 10.55 a. m., 12.00, 12.19, 12.42, 1.09, 1.27, 2.31, 2.44, 3.09, 3.42, 3.50, 4.02, 4.45, 5.53, 6.29, 6.48, 7.09, 7.37, 8.27, 9.27, 9.31, 10.17, 11.28 p. m. Sunday—2.17, 3.37, 4.47, 7.23, 7.58, 8.52, 9.34, 9.45, 10.18, 10.32 a. m., 12.40, 1.09, 1.45, 2.41, 3.09, 3.30, 4.29, 5.32, 5.41, 6.35, 6.48, 8.13, 8.27, 8.35, 9.42, 10.28, 10.41 p. m.

For Newark—5.36, 6.29, 6.57, 7.05, 7.25, 7.28, 7.47, 8.11, 8.36, 8.44, 9.29, 9.59, 10.55 a. m., 12.42, 1.09, 1.27, 2.31, 2.44, 3.09, 3.42, 3.50, 4.07, 4.45, 5.53, 6.29, 7.09, 7.37, 8.27, 9.31 p. m. Sunday—7.23, 8.52, 9.34, 10.18, 10.32 a. m., 12.40, 1.09, 1.45, 2.41, 3.09, 3.30, 4.29, 5.32, 5.41, 6.48, 8.13, 8.35, 9.42, 10.28 p. m.

For Somerville—5.19, 7.11, 8.21, 9.17, 9.55, 11.00 a. m., 1.01, (1.41 Saturday only), 2.02, 2.08, 3.49, 4.23, 5.04, 5.12, 5.57 except Saturdays, 6.04, 6.19, 6.37, 7.12, 7.29, 8.08, 9.37, 10.23, 11.26 p. m., 12.59 (except Mondays) night. Sunday—5.45, 8.43, 9.16, 11.06 a. m., 1.05, 2.03, 3.40, 5.27, 6.30, 7.05, 8.30, 10.15, 11.04 p. m.

For Bethlehem, Allentown and Mauch Chunk—5.25, 9.55 a. m., 2.08, 5.28, 5.47 p. m. Sundays—5.45 a. m., 2.03, 5.47, 7.06 p. m.

For Wilkesbarre and Scranton—9.55 a. m., 2.08, 5.47 p. m. Sundays—5.45 a. m. 5.47 p. m.

For Long Branch and Asbury Park, etc.—3.37, 8.11, 10.55 a. m., (12.42 Saturdays only), 1.27, 3.50, 4.02, 4.45, 6.29, 11.28 p. m. Sundays—8.52, 9.45 a. m., 3.30, 8.12 p. m.

For Lakewood and Atlantic City—3.37, 9.29 a. m., (12.42 Atlantic City Express Saturdays only), 1.27, 2.44 p. m. Sundays—9.45 a. m., 1.45 p. m.

For Philadelphia—7.13, 7.39, 8.45, 9.12, 10.43 a. m., 12.13, 12.42, 1.39, 2.13, 2.45, 6.13, 6.44, 8.50, 9.46 p. m., 1.17 night. Sunday—8.45, 9.53, 10.39, 10.43, 11.42 a. m., 12.42, 1.44, 2.45, 3.42, 4.55, 5.39, 6.44, 8.50, 9.46 p. m., 11.25, 1.17 night.

For Reading and Harrisburg—5.25, 9.55 a. m., 2.08, (5.47 through train). Sundays—2.03, 5.47 p. m.

For Pottsville, Sunbury and Williamsport—5.25, 9.55 a. m., 2.08 p. m. Sundays—2.03 p. m.

For Baltimore and Washington—8.45, 10.43 a. m., 12.42, 2.45, 6.44 p. m. Sundays—8.45, 10.43 a. m., 12.42, 2.45, 3.42, 6.44 p. m.

*Change cars at Bound Brook.

W. G. BESLER, Vice Pres. & Gen. Mgr. W. C. HOPE, Gen. Pass. Agt.

Lehigh Valley Railroad

Time table in Effect Nov. 18th, 1906.
LEAVE SOUTH PLAINFIELD, N. J.

7.55 a. m. daily (except Sunday) local to Mauch Chunk.

8.42 a. m. daily, express to Easton, Wilkesbarre, Rochester, Buffalo, and principal intermediate stations.

10.46 a. m. daily for Easton, Wilkesbarre, Ithaca, Buffalo and Chicago.

1.52 p. m. daily, local for Easton, Mauch Chunk, Hazleton, Pottsville and Shenandoah.

4.58 p. m. daily (except Sunday) "Wilkesbarre and Scranton Express" Solid vestibule train to Wilkesbarre through Parlor Car via D. & H. R. R. to Scranton and Carbondale.

6.40 p. m. daily, solid vestibule train to Buffalo, Toronto and Chicago and principal intermediate stations except Rochester.

6.23 p. m. daily (except Sunday) local to Easton.

FRANK ROWLEY, City Ticket Agent, 218 West Front Street, Plainfield, N. J. Telephone 112.

Arrival and Departure of Mails.

PLAINFIELD POSTOFFICE.
Office opens 7 a. m., closes 7 p. m.
On Saturdays close half hour later.

NEW YORK MAIL.
Arrive—7:00, 8:40, 11:30 a. m., 2:30, 5:00 5:30, 9 p. m., 12 midnight.
Close—7:30, 9:30 a. m., 1:00, 2:20, 6:00 5:30 p. m.

SOMERVILLE AND EASTON.
Arrive—8:40 a. m., 1:30, 3:15 and 7 p. m
Close—7:30 a. m., 1:45 and 4:30 p. m.

PHILADELPHIA—Direct.
Arrive—7:30, 8:40 and 11:30 a. m., 2:30 7:00 p. m.
Close—7:15, 7:30, 9:30 a. m., 12:35, 2:20 6:00, 7:15 p. m.

THROUGH FAST MAIL FOR EAST
Close—1:00 and 7:15 p. m.

THROUGH FAST MAIL FOR WEST AND SOUTH.
Close—12:35, 6:00, 7:15 p. m.

PENNSYLVANIA, West of Easton.
Close—12:35 p. m.

ELIZABETH—Direct.
Arrive—8:40 a. m., 2:30, 5:30 p. m.
Close—7:30 a. m., 2:20, 6:00 p. m.

NEWARK—Direct.
Arrive—8:40 a. m., 2:30, 5:30 p. m., 12 midnight.
Close—7:30, 9:30 a. m., 1:00, 2:20 and 6.00

WATCHUNG, WARRENVILLE.
Arrive—12:30 p. m.
Close—9:00 a. m.

WATCHUNG.
Close—5:30 p. m.
Arrive—6:45 p. m.

SUNDAY MAILS.
Office open from 9:30 to 10:30 a. m.
Mail closes at 6:15 p. m.

E. H. BIRD, P. M.

Advertisements
—FOR—
New York Herald,
World, Times, Sun, Journal,
Telegram, American,
Brooklyn Eagle
—and—
Newark Evening News
Received at
The Daily Press
AT REGULAR OFFICE RATES.

YOU WILL NEVER BUY A HOME WITH MONEY PAID FOR RENT IN THE PAST.
START NOW TO
OWN A HOME
of your home by taking out shares in
THE CENTRAL
BUILDING AND LOAN ASSOCIATION
OF PLAINFIELD.
J. F. MacDonald, Sec'y.
Smalley Building, 149 North Ave.

Cleaning, Pressing and Dyeing.
Monthly Contracts.
Pressing called for and delivered.
EVENING DRESSES A SPECIALTY.
Ladies' Waists Cleaned, 25 cents upwards
Gents' Suits Cleaned $1.50
We do our own work at
M. A. Brown's, 218 West Second St.

Anyone Who Reads
knows whether or not they
Are Straining Their Eyes.
Stop long enough to consider the consequences.
Then have your eyes examined.
Do It Today. It Will Pay.
The first pair of glasses you wear should not be selected at haphazzard, but should be devised by an experienced oculist after thorough examination of your eyes.
Consult HOLT'S
Their Optical Department is second to none in New Jersey.
Broad St., corner Academy St., Newark, N. J.

Advertisement of Dissolution.

Notice is hereby given that the partnership lately subsisting between Leonard B. VanCamp of the Borough of North Plainfield, County of Somerset, State of New Jersey, and John A. Franklin, of the City of Plainfield, County of Union, State of New Jersey, under the firm name of VanCamp & Franklin, was dissolved by mutual consent on the 12th day of July, A. D., 1907. All debts owing to the said partnership are to be received by the said Leonard B. VanCamp, and all demands on the said partnership are to be presented to him for payment.

Plainfield, N. J., August 29, 1907.
VAN CAMP & FRANKLIN.

NOTICE.

I would remind my friends and the public generally that I will continue the furniture and upholstery business in my own name and management at Front and Somerset streets, with greatly increased stocks in all departments, offering you a greater line for selections at prices very low. Thanking you for your kind favors in the past and trusting I will be able to serve you better in the future, I solicit your patronage.

L. B. VANCAMP,
Tel. 808-J. Front and Somerset Sts.
8 29 5 th

EDUCATIONAL.

The Hartridge School
Will be re-opened
Tuesday, October, 1st,
ELEMENTARY DEPARTMENT AND KINDERGARTEN
(for girls and boys).
303 East Seventh Street.
ACADEMIC DEPARTMENT
(for girls only).
107 and 109 West Seventh Street.
Pupils in each grade limited.
Application may be made to the Principal,
MISS EMELYN B. HARTRIDGE,
9 3 1m 107 West Seventh St.

Mr. Leal's School for Boys
WILL RE-OPEN ON
Tuesday, September 17th
College preparation.
Circular on application.
JOHN LEAL, Principal.

J. Edmund Skiff
has resumed his
Vocal Teaching
and will be at his Studio in the Babcock Building on
Monday, Wednesday, Thursday and Saturday afternoons and Monday and Wednesday evenings.
Write for circular. 9 10 6 eod

NEW YORK LAW SCHOOL 35 Nassau St., New York City. "Dwight Method" of Instruction.
Students may take DAY SCHOOL or EVENING SCHOOL. LL.B. in two years; LL.M in three years. High standards. Prepares for bar of all states. Send for Catalogue.
8 12m eod GEORGE CHASE, Dean.

MAY VINCENT WHITNEY
will resume instruction in
PIANOFORTE PLAYING
(Preparing for Public Performance).
MONDAY, SEPT. TWENTY-THIRD, at her Studios in the Babcock Building, Plainfield, N. J.
Residence 828 First Place. Tel. 275-R.
The Newark Studio will open Oct. 5th. 9 9 1m

Plainfield Business College
WOODHULL & MARTIN BUILDING.
SCHOOL OF ENGLISH
Fall term begins Sept. 3rd.
Investigate this school—it pays. 1½ hours devoted to English every day. Day and Evening sessions all the year.
Capacity 400 students.
A. S. HERR, Prin. and Prop.

Geo. C. M. Smith
MUSICAL INSTRUCTOR.
Violin, Piano and Harmony.
4½ Years in Europe.
Home Studio, 51 Craig Place. Tel. 740-J

Plainfield Seminary,
123 WEST SEVENTH ST., Will Re-open
Thursday, September 19.
Primary, Academic and College Preparatory Departments. Fortieth Year.
MISS KENYON, MISS ARNOLD, Principals.
7 2m

SHEET MUSIC SALE
3 and 10c per Copy
CHAS. M. SUHR 144 E. 4th St.

USE PRESS WANT ADS

LOOKING THROUGH

our stock of Picture Frames and mouldings is a treat to those who admire things of beauty.

Frames for every style of picture are in this assortment. Frames for Photos, Photogravures, Engravings, Etchings, Water Colors, Pastels and Oils.

The price is one of their attractive features.

We make
PICTURE FRAMES TO ORDER
and frame pictures artistically.

PLAINFIELD ART STORE,
Y. M. C. A. Building.

Vail
JEWELER AND OPTICIAN
103 Park Ave.,
calls your attention to his
Rimless Glasses.
They Look Good and You See Good.

MARKETING
becomes a pleasure when you buy of W. W. Dunn, The Park Grocer. The superlative quality of our Groceries and Provisions, our generous methods and our prompt, efficient service and delivery system are trade-winners.
W. W. DUNN,
THE PARK GROCER
Duer Street and Lincoln Place

Go to the News Stand
at the Central Railroad Station for all the latest foreign and domestic Magazines and weekly periodicals. Numbers furnished on shortest notice.
Plainfield Daily Press
and all the New York and Philadelphia morning, evening and Sunday papers delivered to any part of the city. Under new management. Open Sundays.
F. M. WAGNER,
Formerly of Jersey City News Stand.

We have made arrangements for a larger supply of first class milk and are giving the family trade our special attention. If you are not satisfied with the milk or the services you are getting give us a trial.
Price 8 cents a quart.
Lindsay's Dairy,
965 West Front St.
TEL. 792-J.

Chas. L. Stanley,
159 East Front St., 'Phone 928
Headquarters for choice Cut Flowers and Potted Plants.
Floral design work a specialty.
33,000 feet of glass. 1126 South Ave.

NOW OPEN.
Baths! Baths!
HOT AND COLD.
207 Park Avenue.
WM. CLAASSEN.

AZIENZA
cures pimples and all inflammation of the skin. Used by people of refinement. Medicinal and toilet—25 and 50 cents.
CREAM.

McCULLOUGH'S STEAM MILL,
21 Steiner place, North Plainfield, N. J.
R. H. McCULLOUGH, Prop.
Sash, Blinds, Doors, Mouldings, Scroll Sawing, Turning, etc.
Estimates cheerfully furnished.

STORAGE—Best equipped and oldest storage warehouse in city for storing Furniture, Pianos, etc. Special floor for TRUNKS. Terms reasonable. All work has prompt attention.
WRITE OR TELEPHONE 911-L.
"Orders left for moving vans."
C. M. NAGLE,
Front and Grove Sts., Plainfield, N. J.

GUSSOW BROS.
NEW YORK
Ladies' and Gents' Tailoring.
We do Cleaning, Pressing and Altering.
Satisfaction Guaranteed.
136 PARK AVE JEFFERY B'LD'G

SIX NORTH AMERICAN ARTICLES TELL ABOUT ATHLETICS.

Probable American League Champions Subject of Notable Series.

In the most exciting race the American League ever saw the Athletics now look a sure winner. Until the end of the season they will be playing at home, while their rivals, Chicago, Detroit and Cleveland, are batting on the opposing grounds.

Apparently it's all over but the cheering, and everybody in this part of the country is discussing the Athletics and their famous manager, Connie Mack. The fans want to know all about the team, who the men are, where they came from, where they live, what their habits and peculiarities are.

The North American began Sunday, September 1, to publish a series of six articles, which will tell this whole story. They will be written by George M. Graham, sporting editor of the North American, who, having been with the team on the northern training trip, is familiar with every step by which the club was whipped into shape by Manager Mack and formed into the present invincible combination.

Every stage of this development will be covered, and there will be new stories about members of the team, which, with Rube Waddell, Chief Bender, Topsy Hartsel, Socks Seybold and such celebrities, includes perhaps more famous baseball characters than any team in the country.

Walt McDougall, the North American's famous cartoonist, will contribute a series of drawings, which will illustrate the humorous side of the recital.

The articles will also be illustrated by photographs.

Order at once, and make sure that during the next six weeks you get every one of this series on the team that looks likely to bring Philadelphia its third pennant in seven years, and which, if victorious, will play the Chicago Nationals for the world's championship.

At Baptist Convention.

Rev. J. W. Turner, S. T. D.; Rev. M. A. Alexander, Mrs. P. H. Brown and Mrs. G. M. Reasoner have gone to Washington to attend the National Baptist convention. The convention will close Monday.

Captain and Mrs. William C. Smith, of Grandview avenue, are among the Plainfielders attending the G. A. R. Encampment and Women's Relief Corps convention at Saratoga, this week.

A bank account in town even though it is used only for the payment of local bills will speedily justify its existence.
This company pays 3 per cent. interest on accounts of $200. or more subject to check.

THE PLAINFIELD TRUST COMPANY

Deposits $2,250,000.

THE ADVANTAGES
of an account in this bank
ARE VERY NUMEROUS.
Why Not Avail Yourself of Them?

CITY NATIONAL BANK.
3 Per Cent. Interest Paid On Satisfactory Daily Balances.

The New Tea and Coffee Store

is still after more people to try the superior quality of **VanDyk's Best Tea** (all kinds), at **35c** a pound. None better at any price, anywhere—and **Best Coffee,** "The Duchess," at **25c** a lb. Fresh, Pure, Fragrant and always the same.

On Friday and Saturday we will present Free to each purchaser of 25 cents worth or more of **TEA, COFFEE, COCOA or SPICES,**

FREE

AN IMPORTED TEAPOT BANK.

This souvenir was designed and made especially for us. It is original, unique, useful and ornamental. Aside from its value as a beautiful piece of bric-a-brac, it suggests a place to put the money you save every time you buy at a VanDyk Tea and Coffee Store. See them in our window and you will surely want one. They are free while they last.

THE PRICE TELLS—and—THE QUALITY WINS.

BEST TEA, all kinds, per lb..... 35c
None better at any price.

BEST COFFEE, "The Duchess," per lb.. 25c
Fresh roasted and absolutely pure.

JAMES VAN DYK CO.
TEA IMPORTERS AND COFFEE ROASTERS.
SELLING DIRECT TO THE PEOPLE.
127 WEST FRONT ST., BETWEEN PARK AVE. & MADISON AVE.
50 BRANCH STORES. A NEW ONE EVERY MONTH.

LITERARY

In The Circle for September, Ernest K. Coulter writes of "The Big Brothers and the Children's Court" with such enthusiasm for the splendid results which those "Big Brothers" are achieving in the lives of the children of the tenements that the article is an inspiration which must leave its marks in the lives of the readers.

"Current Literature," remarked Upton Sinclair as he looked over the September issue, "is the most indispensable magazine in the United States." The issue in question, like its predecessors, brings the reader into touch with the most vital world-currents. There is nothing scrappy about it and nothing dull. Every article is well digested and brilliantly illuminates the questions dealt with.

The Popular Science Monthly for September contains the following articles: "The Problem of Age, Growth and Death," by Prof. Charles S. Minot; "A Scientific Comedy of Errors," Prof. T. D. A. Cockerell and F. B. R. Hellems; "Notes on the Development of Telephone Service," Fred De Land; "Mars as Seen in the Lowell Refractor," G. R. Agassiz; "Hermann von Helmholtz," "Linnean Celebrations in Sweden," "Radium Emanation and the Transmutation of the Elements."

The September number of the National is filled with an abundance of high-class fiction and verse, and it is a number that will appeal to magazine readers at this time of the season. Among the special articles is one by Sidney J. Dillon on "The Des Moines Plan," dealing with the new method of city government in Iowa's capital, and "Levelling Our Population," by Carlyle Ellis.

Perhaps the most significant contribution to Success Magazine for September is the article "Will Roosevelt Run?" by David Graham Phillips. Mr. Phillips believes that the importance of the work which the President has begun and the belief of the people in its necessity will compel him to accept another nomination and election.

Mayor's Proxy.

Mayor Fisk telegraphed his proxy as delegate to the county convention this morning to City Collector John W. Murray. Mr. Fisk wired that he expected to be on hand at the State convention September 19.

FUNERAL OF H. L. JOHNSON.

Obsequies Attended by Large Gathering of People.

The funeral service of Henry L. Johnson, of New York, who died at the home of his niece, Mrs. William A. Pinto, on West Eighth street, on Tuesday, was held from the above residence this morning at 10:30 o'clock. Rev. George Montgomery, assistant to Rev. Dr. Parkhurst, of the Madison Avenue Presbyterian church, New York, of which Mr. Johnson was one of the leading members, officiated.

There was a large attendance of relatives and friends, including many from New York, among whom were a number of former business associates of Mr. Johnson. The burial took place today in Greenwood cemetery.

Case Dismissed.

The third trial of the case of Charles F. Smith against Eugene P. Farwell, of Berkeley Heights, for possession of premises occupied by the plaintiff and defendant at that place, was held before Justice Holmes and a jury of twelve men, at Summit, yesterday. This time the case was taken from the jury and dismissed on argument, the defendant being given possession. Lawyer J. Henry Crane represented Farwell, while E. L. McKurgan, of Summit, represented the plaintiff.

John Chandler Buried.

The funeral of John Chandler was held at 2.30 o'clock this afternoon from the home, 508 Watchung avenue. Rev. A. C. McCrea conducted the service at the home. The Masonic organizations were largely represented at the Methodist cemetery in Plainfield avenue, where the burial took place. The members of Jerusalem Lorge, No. 26, F. & A. M. took charge of the service. A delegation from Winfield Scott Post, No. 73, G. A. R., was present.

Manslaughter Trial.

The trial of George G. Hollins, white, of Elizabeth, charged with manslaughter in the case of the death of James Thorn, colored, also of that place, was moved this morning in the Union County Court. It is expected that the case will occupy the whole day. Foster M. Voorhees represents the prisoner.

Chief Unable to Attend.

Chief T. O. Doane, who has been detained at his home with a severe attack of erysipelas, was unable to attend the firemen's convention at Wildwood today, although much improved. It will be several days before the chief will be able to leave the house.

May Indict Perkins.

When the September term of Court opened at Hackensack, yesterday, the court instructed the jury to investigate the killing, August 9, of a young negro at Oradell, by Assemblyman Perkins' automobile, and to find an indictment according to the facts.

CHIMPANZEE HAD MUCH FUN.

Escaped from French Circus for Brief Spell of Liberty.

A large chimpanzee performing at a fair in Montmartre, France, escaped recently, and created a panic in the district. The animal gives his performance under the direction of La Goulue, the Mouin Rouge dancer who took to lion taming and went through her marriage ceremony in a lion's den. Zizi, as he is called, escaped while his keeper's attention was momentarily attracted elsewhere, and made straight for the Metropolitan railway station at the Boulevard Barbes. Entering the booking office he nearly frightened the woman booking clerk out of her wits. He seized bundles of tickets, and amused himself by flinging them into the air and watching their descent in a shower. When he had thus made an end of several hundreds of packages he ran into the station, creating a panic among the waiting passengers. They fled across the line and down the stairs into the street, and two policemen and six porters were summoned to try and capture Zizi. As soon as Zizi saw them coming he bolted down the line, and was so anxious to escape his pursuers that he did not notice an approaching train. The driver pulled up in time to avoid killing the animal, and Zizi capered off on another line, and stopped a second train in the same way. After much chasing and dodging Zizi was eventually caught in a sack, put into a strait waistcoat, and taken to the police station, where La Goulue appeared and bailed him out early the next morning.

WHY HE DID NOT LAUGH.

Humorist's Sense of Modesty Kept Him Silent.

A certain well-known humorist recently attended a banquet at which he was seated beside a man who seemed to have almost a mania for story-telling. He began with the oysters and had at least one story for each course clear down to the Roquefort. The humorist listened in patience, but did not smile or make any comment. Finally the story-teller noticed the fact that he was not eliciting any expressions of mirth, and, being one who was not at all afflicted with diffidence, he asked: "Say, old man, what's the matter with my stories, anyhow? You haven't cracked a smile over any of them." "If I haven't seemed to appreciate your stories you will have to blame my modesty." "Your modesty? There's nothing about any of the stories I've told that ought to interfere with anybody's modesty. At least I supposed they were clean. If there's a double meaning in any of them, for heaven's sake tell me. I told nearly everyone of them to a lot of women the other night." "There's nothing at all the matter with them. They're good, clean stories. Nevertheless, my modesty forbids me to laught at them. I wrote them."

To Save Marble Buildings.

It has been estimated that the combustion of coal in London discharges at least half a million tons of sulphuric acid into the air each year, and the effect upon certain building stones is disastrous. The acid washed down by rains attacks the lime of marbles, limestones and calcareous sandstones, forming gypsum and causing the surface to swell and crumble. A treatment for the decaying stonework is the application of solution of baryta, which forms an insoluble sulphate with the gypsum and liberates lime, which the carbnoic acid of the air converts into the original binding cement of the stone. Referring to an experience at the Chapter house at Westminster, Prof. A. H. Church says that carving so soft as to be brought away by the finger was made sound and harder than the newly quarried stone.

Justice for Wives.

A bill to give married women the control of their own earnings in France has reached the stage of the second reading. As things are now, if a married woman earns a dollar by taking in washing, or thousands of dollars by writing a successful novel, every cent of it belongs to her husband. If she secures the money and puts it in the bank, she cannot draw it out without his written consent, but he can draw it out without hers and spend it as he pleases. For 14 years women have been working to get this law changed.

Royal Spats.

We read in an ancient chronicle that when a letter not altogether courteous was sent to the emperor of Japan by the emperor of China, the mikado opened his answer thus: "The emperor of the land where the sun rises addresses himself to the emperor of the land where the sun sets." On another occasion, when the Chinese emperor had the audacity to demand the submission of Japan, that spirited country chopped off the heads of the luckless ambassadors!

M. & A. TEPPER

FOR THE
School Children.

Ready-made School Dresses in cotton and wool Suitings, or the suitings by the yard, at the usual low prices sold here.

These Just Came In.

Gingham Dresses, neat dark checks in blue and brown, all lined, ages 8 to 14, at $1.00

Shepard Checks—Splendid little dresses for school, all lined; ages 8 to 14; at $1.49

Wool Sharkskin Sailor Dresses—Nicely made, trimmed in braid, solid colors of brown and blue; ages 8 to 14; at $2.98

All Wool Serge Sailor Dresses—Well tailored and a splendid quality serge; 8 to 14, at $4.98

For the little children, ages 2 to 6, we show a splendid line of **Cotton and Serge Dresses from 98c to $4.98;** values you will not duplicate in Plainfield.

Mother's Friend Boys' Blouses, known everywhere as the best made and best wearing waist; new Fall styles just in with or without collars, at ..... .50

Ladies' Waists.

Neat Shepard Check Waists—tucked fronts, made to fit, at ..... .50

New White Waists, neatly tailored, made of heavy India Linon, mannish cuffs, at $1.25

Black Mohair Waists, not lined, just right for this season of the year; $1.98 value; for a beginner we will sell them at $1.69

Couch Covers and Portiers at Special Prices.

89c quality Tapestry Couch Covers at ..... .59c
$1.25 quality Tapestry Couch Covers at ..... .98c
$1.89 quality Tapestry Couch Covers at $1.50
$2.50 quality Tapestry Couch Covers at $1.98

PORTIERS.

$2.39 Tapestry Portiers, at $1.98
$3.00 Tapestry Portiers at $2.49
$4.00 Tapestry Portiers, at $3.49
$4.69 Tapestry Portiers, at $3.98
$5.89 Tapestry Portiers, at $4.98
$6.75 Tapestry Portiers at $5.98
$8.00 Tapestry Portiers at $6.98

Flannelette Suitings, neat dark effects and plaids; special, per yard ..... .10

Amoskeag Outings, light and dark styles, 200 pieces to select from at per yard ..... .10

Flannelette Suitings, for school dresses, splendid styles at ..... .12½

Cotton Cloth Suitings, copied after the high grade wool suitings; all the new designs at per yard ..... .19

Covert Coats and Black Broadcloth Coats.

Need a light weight coat for these cool nights and mornings? We are selling the stock of coverts, loose and fitted backs, as well as the black broadcloths, fully one-fourth to a third under regular prices. Come and buy from this stock now and save the difference.

IT PAYS TO SHOP AT
TEPPER'S
FORMERLY I. H. BOEHM.
109-111-113 WEST FRONT STREET AND 126 PARK AVENUE

A Great Swimmer.

A remarkable swim by an eight-year-old horse, says a Kildysart telegram, is occupying the attention of the local inhabitants. It appears that a farmer named Morgan Macmahon, who lives on a small island in the estuary of the Shannon, took the horse by boat to the mainland, and after working it all day turned it loose in the evening with a number of other horses. When the owner awoke next morning what was his astonishment to find the faithful animal peacefully grazing near its stable. It was wet as from a swim, and there is not the slightest doubt that the horse had swum all the way from the mainland to the island, a distance of a little less than three miles.—Pall Mall Gazette.

Terms of Latin Origin.

In a legal sense an "innuendo" was originally an averment made by the plaintiff in a libel action, putting into plain words the injurious sense he detected in an insinuation published by the defendant. It is the ablative case of a Latin gerund that has become a common English noun substantive. Another Latin ablative with a similar modern history is "folio," which literally means "on page" so-and-so. The English language absorbs all cases in this fashion at its pleasure. There is "quorum" (genitive plural and "omnibus" (dative plural), with "ignoramus" as an English noun that was once a Latin verb in the first person plural.

Onions as Irrigators.

A farmer has made a discovery that will be of vast importance to farmers during a dry season. He has found that by planting onions and potatoes in the same field in alternate rows the onions, being so strong, bring tears to the eyes of the potatoes in such volumes that the roots of the vines are kept moist and a big crop is raised in spite of the drought. It is time to commence putting out your onion sets now.—Reed City (Minn.) Clarion.

—Neuman Bros., the grocers, would remind you that the canning season is now on and they would like to sell you peaches, plums or pears for preserving or canning.

ROTH & CO'S
FISH SPECIALS
For Friday, Sept. 13.

Fresh Haddock, per lb 8c
Long Island Weak, per lb 8c
Sea Bass, per lb 10c
Fancy Bluefish, per lb 14c

Halibut, Cod, Eels; Butters, Spanish Mackerel, Flounders, Porgies.

EXTRA SPECIALS

Soft Shell Crabs, 40c per doz.

Soft Clams, 3 strings for 25c

Oysters on half shell by the quart or 100

ROTH & CO. 132 E. Front St. Tel. 208 Plainfield, N. J.
38 Markets in the State
New Jersey's Leading Butchers.

Pay Your Rent To Yourself

Rent is spent. Ten or twelve years finds thousands of dollars gone, with nothing to show for it but landlords' receipts. Why don't you pay your rent to yourself?

Acquire a Home

Look into our plan of applying your rent money to a home of your own. We are selling Highland Park Building Lots and Houses for $200. and up, on easy terms. One and two-family houses—which yield a net income of 10 per cent. per annum—for sale at moderate prices.

ELSTON M. FRENCH,
171 North Avenue. Telephone 24. Plainfield, N. J.
NEW YORK OFFICE—141 Broadway.

15-DAY SUIT SALE!
NOW ON AT
Werner's Clothing House.
For Styles and Prices See Window Display.

Werner's Clothing House.
206 W. FRONT STREET.

TRY A PRESS WANT AD

BOARDMEN'S CALENDAR.
Sun Rises 5:38 a. m.
Sun Sets 6:14 p. m.
Lanterns must be lighted 7:14 p. m.

THE DAILY PRESS.

THE WEATHER
Fair tonight and Saturday; warmer Saturday in the Interior.
Maximum 78; minimum, 53.
24 hours ending at noon. Ther. at noon 78

Established May 10, 1887. PLAINFIELD, NEW JERSEY, FRIDAY, SEPT. 13, 1907. Two Cents a Copy—$5 a Year.

SENATOR ACKERMAN HOME

After Fulfilling Mission Abroad, Solon Makes Fastest Trip Across Water.

SENDS PRESS WIRELESS

On Board Lusitania, 900 Miles From New York, He Got News of Primary Results from This Paper.

After making the fastest trip on record across the Atlantic, from Queenstown, State Senator Ernest R. Ackerman, of this city, set foot in America today after a ten weeks' trip abroad on a mission of the State government. The Lusitania, the queen of the seas, on which he was a passenger, sped across the water in exactly five days and fifty-four min-

Ernest R. Ackerman.

utes, beating the record held by the Cunard line steamship Lucania by six hours and twenty-seven minutes. The Lusitania put into dock at 12:15. It makes an average speed of 23½ knots an hour.

The genial and able State Senator looked much benefited in health as he tripped down the gang plank with his wife. As he has not been in touch with New Jersey's affairs while abroad he had nothing to say about politics. When more than 900 miles from shore he was made acquainted with the results of the primaries in the State by The Daily Press. That was the only news he had received since this paper had told him of happenings before he took passage on the Lusitania last Saturday.

Senator Ackerman was met at the dock by a number of personal friends and admirers. In the party were his secretary, Edgar F. Shepard, his brother, Marion S. Ackerman, and Charles Sminck. After his baggage had been marked "O. K." by the customs' inspector, Mr. and Mrs. Ackerman started at once for their home here.

Last night the following wireless was received by The Daily Press from the Senator:

"9, 12, 1907.

"Steamship Lusitania, via Halifax, N. S.

"The Daily Press,

"Plainfield, N. J."

"Your courteous message, which was highly appreciated, was received 900 miles from New York.

"ERNEST R. ACKERMAN."

The message to which the Senator referred was sent by wireless on Wednesday morning after the results of the primaries were all in. It read:

"State Senator Ernest R. Ackerman,

"Steamship Lusitania;

"Regulars swept Hudson, Essex and Union counties. Assemblyman Perkins routed.

"Plainfield Daily Press."

MAYALL-M'GINNES.

Former South Plainfield Pastor a Benedict.

Announcement is made of the marriage of Miss Lizzie McGinnes, of this city, and Rev. Nelson Mayall, formerly pastor of the South Plainfield Baptist church. The ceremony was performed at the Baptist parsonage, Wheelock, Vt., on Labor Day, in the presence of a few relatives and friends.

Mr. Mayall supplied the pulpit of the Baptist church, South Plainfield, while the church was looking for a successor to Rev. J. A. Cubberly. He was an excellent preacher and pastor and popular with the people. Both he and his bride have many friends here. They will reside at Wheelock, where Mr. Mayall is the pastor of the Baptist church.

—What you have been waiting for, Mrs. Materfamilias, is about to happen. A special sale of white and yellow peaches, fancy in quality, will be held by Neuman Bros. tomorrow. Prices 85c, 90c, $1.00, $1.25, $1.50, $1.65 and $1.75.

PERKINS CHEERFUL LOSER

Makes a Sprightly Speech Pledging Regularity After Convention Nominations.

PARROT EASY WINNER

King Gets Only 36 Votes—Perkins Got 29, Seven of Them From Plainfield.

With never a scratch to show that anybody had tried to mar its complete, the slate, as announced in yesterday's Daily Press exclusively, went through at the Republican county convention, in Turn Hall, Elizabeth, yesterday afternoon. It was a quiet affair, an energetic handful of Perkins boomers on the sidelines making the only show of enthusiasm. Quiet, but very satisfactory. Perkins went down to defeat with a smile on his face, and before the convention closed he cheerfully pledged himself to support the ticket, and was welcomed home. He got 27 votes—seven of them from Plainfield. Carlton B. Pierce, of Cranford, A. L. Kerstein, of Rahway, and Assemblyman Moxen, of Elizabeth, the Assembly nominees, got an overwhelming vote on the first ballot. Pierce received 110, Moxen 126 and Kerstein 10. George T. Parrott was renominated for surrogate in the same easy fashion, Bejamin King, director of the Board of Freeholders, who sought the nomination, receiving only 36 of the 141 votes.

Dr. W. H. Donaldson, of Linden, was the only man who wanted the nomination for coroner. They gave it to him without delay.

The delegates settled down to business without losing time, and did what they had to do swiftly and harmoniously. Former Judge W. R. Codington was as wise a chairman as could have been picked ,and contented himself with a brief, pat speech. After that he kept things moving.

Six candidates for the Assembly nominations were made. Besides the major figures in the contest, Charles H. Angleman, of Rahway, and Edward J. Woodling, og Cranford, were named. The latter was the candidate of former Assemblyman William Hall, of Cranford, who had been suspected of having something or other up his sleeve. Woodling got 25 votes, Angleman got 20. Charles N. Codding, who placed Perkins in nomination made the motion to make the nominations unanimous, and it went through quickly.

In nominating Perkins, Mr. Codding made the best-turned speech of the day. Earnestly and eloquently he presented Perkins' claim to consideration, basing it wholly on his legislative record and not at all on how many consecutive terms other men in other offices or other parts of the State may have had. Perkins, he said, had ability, honestly, integrity and industry, and his record at the capitol was one that had never been excelled.

The speech was cheered and applauded from the rear of the hall, where a group of Westfielders and other Perkins supporters were gathered. Perkins himself heard the speech and watched the voting from behind one of the rails that run down the sides of the hall.

The Perkins votes came from Elizabeth, where he got 4; Plainfield, 7; Westfield, 8; Rahway, 4; Cranford, 3; Clark, Linden and Garwood, each. Six of the Plainfield votes came from the Second Ward and one from the Third. The Second Ward delegation gave Pierce 5 votes, Angleman 6 and Woodling 1. The Third gave Pierce 5 and Moxon and Kersting 6. The First and Fourth voted solidly for the slate.

King got 5 of his 36 votes from Plainfield. Rahway voted solidly for him and Westfield gave him 5. As soon as the roll had been called former Mayor Furber, of Rahway, who nominated him, offered a motion to make the nomination unanimous, without waiting for the announcement of the count.

After the nominations Chairman Coddington appointed a committee to escort all the candidates before the convention, defeated as well as successful, to the platform. Of the defeated Perkins was the only one to come forward, but he was the one they wanted. He took his place with his debonair sprightliness unimpaired, and faced the delegates, after the candidates had had their say, with a good humored smile. The promise in the smile was caught by the delegates, and they responded with a burst of hand-clapping. The promise was carried out by the speech, and as he declared himself back in the ranks the delegates welcomed him with a cordiality that seemed to wipe out the bitterness of the campaign.

He was a Republican, Mr. Perkins said, and he was glad Union county was Republican. And he hoped to

(Continued on page 4.)

W. A. WESTPHAL IS DEAD

Former Freeholder's Death Results from a Hemmorhage at Rahway.

ONCE IN THE COUNCIL

His Wife Killed in Auto Accident While With Man Who Subsequently Dies After His Own Wife Commits Suicide.

William A. Westphal, for many years a resident of this city, where he served for several terms both as a member of Common Council and of the Union County Board of Freeholders, died suddenly in Rahway yesterday, following a hemorrhage of the lungs. He had been in poor health since the death of his wife, which was the result of an automo-

William A. Westphal.

bile accident. She and William Stanbery, of Scotch Plains, who has since died, were riding in his automobile near Dunellen, one night, when the machine collided with a rig belonging to William Harrison, of that place. Mrs. Westphal received fatal injuries and died a day or two later without regaining consciousness. A few months later Mrs. Stanbery committed suicide at her home in Scotch Plains, and it was but a short time afterward that her husband died.

For a number of years Mr. Westphal was engaged in the grocery business with his father, Frederick Westphal, their place of business being at Liberty and West Fourth street. The son became greatly interested in politics and was one of the leaders of the Republican party in the Fourth Ward. He was elected to the Common Council from that ward and served several terms. He was afterward made the party nominee for freeholder from this city.

After his retirement as freeholder he purchased the livery business of the late Daniel S. Roberts on West Front street, but his health was such that he was unable to attend to it properly. He afterward closed out the business, and while he retained his residence here, spent a great deal of his time in Newark, where his son was employed and where his daughter, Miss Ada Westphal, was employed as a school teacher. They both survive him.

The funeral service will be held from the Church of the Holy Cross Sunday afternoon at 2:30 o'clock.

NEW SCHOOL BUILDING BIDS TAKEN ON SEPT. 30

TWO STORY STRUCTURE TO BE ERECTED ON DARROW AVE.

Completed plans for the new primary school building to be erected on Darrow avenue by the Board of Education, were submitted and accepted at the September meeting of the Board, last night. It has not yet been decided whether the building will be constructed of stone or brick. The Board announced that the plans would be on file Friday, September 20, and that the bids for the work will be received at a special meeting to be held on Monday night, September 30. The plans were drawn by Hale & Rogers, New York architects.

The new school will be two stories in height and will be equipped with every modern convenience. It will take the place of the Washington School property which has been sold to St. Mary's church. The new location it is believed will better accomodate that rapidly growing section of the West End.

The other business considered at the meeting was chiefly routine.

New Stationer.

William H. Olmstead, who has been connected with the United States Coffee Company, of this city, for a number of years, has purchased the newspaper and stationery business of D. H. Blaney & Son, at 331 Watchung avenue, and will take charge on Monday, September 16.

—Daily Press want ads. pay.

SEARCH FOR VETERAN'S HEIRS IN THIS CITY

INFORMATION NECESSARY TO SETTLEMENT OF ESTATE IS LACKING.

Search for the heirs of the late William Spooner, which is being conducted by J. R. Carter, of Newark, has led to this city. It has been learned that Spooner came originally from this city. Information as to the heirs is needed for the sttlement of the estate. It can't be settled without definite knowledge of their whereabouts.

Investigation has disclosed the fact that Spooner enlisted in the Third Regiment, New Jersey Infantry, becoming a member of Company I, but beyond that fact, and that he lived here at the time, nothing has been learned. Inquiry has failed to bring any heirs in this city to light, but it is believed one or more are here, and every effort is bein made to "locate" them.

Mr. Carter has inserted an advertisement in The Daily Press, asking for information. His address is 93 South Tenth street, Newark. It is absolutely necessary to get the information desired if the estate is to be settled, and those in charge of the property are anxious to settle it without delay.

SEVEN LAWYERS FIGURE IN A PROPERTY SUIT

MUCH MIXED LEGAL TANGLE OVER BUILDING OPERATION.

The J. D. Loizeaux Lumber Company and William C. Smith have filed mechanic's liens in the Union County Circuit Court on property of Davis Steinman and Morris Rosenberg, of this city, as builders and owners, in what promises to be one of the most complicated cases ever tried in the county courts.

The property affected consists of three uncompleted houses just outside of the city line at Terrill road and East Second street. There are mortgages on them held by Isaac Vail, M. A. Valentine, the Ann Spencer Estate and Miss Laura J. Runyon; together with second mortgages held by M. A. Rose and Morris Rosenberg.

J. B. Coward was looking out for the interests of Steinman and Rosenberg, when he died. He is said to have advanced money belonging to Isaac Vail and M. A. Valentine. After Mr. Coward's death the estate was represented by Nelson and William N. Runyon. It is said that the firm paid out money belonging to the Ann Spencer Estate and Miss Laura J. Runyon, without getting the mortgagee's consent and the releases. It is also said that Steinman instead of paying the mechanics retained the money. As a result of the mixup six suits have been started, and the papers are returnable in the Union County Circuit Court, September 18.

Nelson and William N. Runyon represent M. A. Valentine and Miss Laura J. Runyon; Francis J. Blatz several painters and plumbers; V. W. Nash, Jr., the Ann Spencer Estate; Coddington & Swackhamer, Morris Rosenberg; John P. Owens, Davis Steinman.

WOULD ENLARGE ITS POWERS.

Somerville Board to Ask Legislature for Wider Scope to Borrow Money.

The board of commissioners of Somerville has decided to appoint a legislative committee to endeavor to have a bill passed to enlarge the powers of that body. Under the present charter there are no means to borrow money for unusual expenses. This year the board has found it necessary to erect a new engine house.

In doing so it has used up nearly all the available funds and the streets of the town are in bad condition. It is now desired to pave Main street with brick and concrete at a cost of about $12,000, and the board would like to borrow the money so that the work can be done without delay. President Charles C. Kenyon will be at the head of the committee, and will name the other two members.

Dr. Bleick Weds Miss Harris.

Miss Ida Mae Harris, sister of Mrs. George Mantz, of East Fifth street, and Dr. Theodore E. Bleick, of Newark, were married Wednesday night at the home of the bride's sister, Rev. E. E. Roberson, pastor of the Monroe Avenue M. E. church, officiating. The wedding was a very quiet one, only the relatives and a few friends being present. The couple will reside in Newark, where the groom is a practising physician.

—There is no question of the freshness and quality of the vegetables sold by Neuman Bros.

DOLLIVER FOR SURROGATE

Borough Recorder Being Boomed for Somerset County G. O. P. Nomination.

SMALLEY BACKS HIM

His Campaign Launched at North Plainfield Republicans' Meeting—A Strong Candidate.

When the Somerset county Republicans hold their convention at Somerville, the name of Charles L. Dolliver, of North Plainfield, will be presented for the nomination of surrogate. The convention will be called for the purpose of naming candidates for Assembly, surrogate and coroner, and with the exception of the last named office, there will be contests.

Charles M. Dolliver.

William De Mond, a Democrat, now occupies the surrogateship, and the Republicans intend to pit their strongest man against him, as he will be renominated by the minority party without question.

Ever since Mayor Newton B.Smalley, of North Plainfield, launched Dolliver's boom at the meeting of the borough Republicans two weeks ago, there has been a strong undercurrent at work in the county's political circles in favor of the bright young lawyer. It is said that in the rural districts he will get much support, and it is not unlikely that Bridgewater may at the last moment turn over some delegates to him.

Mr. Dolliver is a nephew of United States Senator John D. Dolliver, of Iowa, and is one of the most popular young men in North Plainfield. At the present time he occupies the office of recorder, and his services have given every satisfaction to the people "across the brook." Some few years ago Mr. Dolliver was the Republican nominee for Assembly, but was defeated by the Democratic candidate Samuel S. Swackalmer, also a boroughite. Dolliver's defeat was attributed to a factional fig . in his own party's ranks.

Dolliver is a graduate of the North Plainfield High School and of the New York Law School. He is in the law offices of Reed & Coddington at the present time.

MR. PERKINS' DEFEAT PLEASES THE W. C. T. U.

YOUNG MAN TELLS WHITE RIBBONERS OF HIS ROUT.

In addition to the address by Miss Keron, of Elizabeth, on prison and jail work, Clarence B. LaRue, a young man interested in local option, spoke on that subject at the afternoon session of the thirty-first annual meeting of the W. C. T. U., yesterday. He gave a brief summary of what has already been accomplished in that line and his announcement that Assemblyman Randolph Perkins, who voted against the bill last winter, had failed to get a renomination was received with great satisfaction.

The treasurer's report showed that during the year there was received and expended $760 and there is a balance on hond. Considerable interest was shown in the reports from all departments, especially that of the soldiers and sailors by Mrs. M. C. Dobbins. The results in this department have been very satisfactory and encouraging.

The Union lost two members by death since the last meeting, Mrs. Eden Boice and Mrs. James Adams. The oldest members of the local Union, Mrs. Sims, attended yesterday's meeting. She is ninety-two years old.

Y. M. C. A. Classes.

Efforts to build up the classes will be made by the Y. M. C. A. Educational Committee next week. Meetings will be held at the different shops, and the advantages of the courses to be held at the association school this fall will be enlarged upon by competent speakers.

MACHINIST IS ACCUSED

Evans Arrested on Charge of Assault With Intent to Kill.

"WANTED" IN PITTSBURG

Denies the Accusation, and Says He Can Prove An Alibi— He Belongs in This City.

Charged with felonious assault with intent to murder, John Evans, 28 years old, a machinist, living at 116 Madison avenue, was arrested yesterday by Detective-Sergeant Flynn, on a warrant sworn out in Pittsburg, Pa. It was sent to Elizabeth on Wednesday and forwarded by the police there to Chief Kiely.

Evans is accused of taking part in an assault on William Glazer, who is alleged to have been beaten for "scabbing" in one of the Pittsburg shops. Evans denies the charge, and declares he can prove a complete alibi.

The assault is alleged to have taken place on July 27. Full details of the case have not been learned by the local police, and the condition of the victim is unknown here. Evans says he was not near the scene at the time of the assault, being at a lodge meeting. He was in Pittsburg for two weeks after the date of the assault.

Evans has retained City Judge William N. Runyon and Walter L. Hetfield, Jr., as counsel. He will be arraigned before a justice this afternoon or early tomorrow morning, and application for bail, pending extradition proceedings, will be applied for.

Evans belongs in this city. He worked in Pittsburg, however, for several months before returning here five weeks ago.

G. O. P. GREATEST PARTY THAT EVER HAPPENED

CHAIRMAN CODINGTON SAYS SO IN TAKING CONVENTION CHAIR.

With their fellow-townsmen in the chair, the Plainfield delegates and lookers-on at the Republican convention in Elizabeth yesterday, felt quite at home in the party councils. As they were doubly honored by the selection, because Former Judge Codington made a most efficient chairman.

As soon as Amos Andrews and C. B. Morse, appointed for the purpose, had escorted him to the platform, he took quiet but effective control of the convention, and kept things going smoothly. His speech was brief but to the point. He was greeted with applause, and vigorous handclapping marked the close of his remarks. He said:

"Gentlemen of the Convention:

"I thank you for the honor conferred. I consider it a great honor to preside over a convention of delegates representing the Republican party, which is the greatest political party that now exists or ever has existed, in this, the greatest nation on the face of the globe, the United States of America; the party from whence come the Lincolns, the McKinleys, the Roosevelts; the party, not of promises, but of performances; the party which advocates the greatest good to the greatest number.

"Union county, one of the twenty-one subdivisions of the State of New Jersey is, and always has been an important factor in the politics of the State. It has furnished timber for every position within the gift of the people, from the lowest to the chief executive; and today, gentlemen of the convention, her sister counties are looking to you to put in nomination, such men to represent you in the legislature and in the county government as will maintain the highest moral and political influence which Union county now exerts, and you are expected to nominate such candidates as will command not only the support of every Republican voter within the county, but as well, a large share of the Democratic vote; so that when the poles are closed on election day it will simply be a question of majority."

No Reporters' Union

St. Louis, Sept. 13.—International Machinist President O'Connell today ruled that newspaper men who did not carry a labor union card should not be permitted in the hall. The nearest newspaper reporters' union is in Butte Mont.

—Peaches apienty for the preserving kettle at Neuman Bros.' tomorrow. Three hundred baskets of them—white and yellow beauties. Special sale. Prices 85c, 90c, $1.00, $1.25, $1.50, $1.65 and $1.75.

—Advertise in The Daily Press.

FORT UNION'S FAVORITE

Essex Man Will Get Majority of County's Delegates for Governor.

SOME FAVOR PITNEY

Vivian Lewis and Frank H. Sommer Will Also Get Some Delegates —No Unit Rule to Be Enforced.

It can be stated with a certainty, according to the wise ones who control the situation in Union, that this county's delegation to the State convention will be much split up on the gubernatorial vote, but it is equally sure that Justice J. Franklin Fort will be supported by a majority of the delegates, with Justice Pitney, of Morris, a close second. Vivian

J. Franklin Fort.

Lewis, of Passaic, is also counted upon to command some strength, it being reliably reported that some of the rural delegates will cast their ballots for him.

Justice Fort, whose name for the nomination was first sprung by County Clerk James Calvert, of Elizabeth, it is quite sure will get a big majority if not the entire delegation from the county seat. In addition he will obtain added strength in other sections among the smaller towns. Justice Pitney appears to be the favorite in Plainfield, and the knowing ones declare that he will receive a majority of the local delegates' ballots. Moreover, he will get some scattering votes through the county. Lewis will also come in for a share of the scattering vote. As for Sommer, he has not been lost sight of, for it is quite certain the Colbyite delegates here will rush in under his banner.

Because of his absence abroad, State Senator Ernest R. Ackerman will not be a delegate, although many of the leaders desire him to be made chairman of the county delegation, as is the custom with State Senators. Mayor Fisk and George W. V. Moy, a Colbyite, are delegates from Mr. Ackerman's ward, and both have signified their intention of being in attendance.

Staggered From Cerebral Waves.

Mahlon Titus, of Mt. Bethel, was observed by Policeman John Kelly, early last night, walking deviously and uncertainly about the streets. Kelly placed him under arrest, to the apparent indifference of Mr. Titus, but to his great chagrin, as appeared when he was arraigned in the city court this morning. Mr. Ttius, who is 64 years old, and should be believed, assured Judge Runyon that he was not drunk. He said he had water on the brain, and almost any time he walked one not acquainted with the ebb and flow of the cerebral tide would think he was tight. Sentence was suspended.

H. B. Howell 90 Years Old.

Henry B. Howell, Trenton's oldest resident, and for whom Howell Division, No. 97, Sons of Temperance, of this city, was named, celebrated the ninetieth anniversary of his birthday at his home in Trenton, today. During the day he was swamped with post cards and letters of congratulations from all parts of the State and other States. He also received a number of floral tributes.

Guilty of Manslaughter.

The trial of George E. Hollins, of Elizabeth, charged with manslaughter, in the death of Joseph Thorn, colored, of that place, was concluded in the County Court, this morning, when the ujry after a few minutes' deliberation returned a verdict of guilty. The extreme penalty is twenty years.

Another Plainfielder on Lusitania.

Henry Johnson, the popular steward at the Park Club, returned home today from Germany, after a vacation of ten weeks. He was one of the passengers on the Lusitania, the new Cunarder, which arrived in New York this morning after one of the quickest trips on record.

—Your shelves should have preserved Bartlett pears on them. Get the pears at Neuman Bros.

MILLINERY—We are displaying an advanced line of new Autumn Outing Hats, suitable for immediate wear, for ladies' and children at popular prices.

A. E. FORCE & CO.

"The White Store" Saves You Money.

We Give S. & H. Green Trading Stamps

We aim to procure the very best merchandise for our patrons; they demand it; therefore it is that we are always on the alert to supply them with high-class goods at popular prices.

ARRIVAL OF NEW GOODS FOR FALL.

Every department is daily receiving its quota of merchandise for Fall business. The cool mornings and evenings remind us very forcibly of the necessity of making preparations to guard against sudden changes of temperature. The "White Store" stands ready to show you.

CORSETS—Straight Front Corsets, new models, with hose supporters; the regular value is 65c; special for this week ..... .39

SHIRT WAISTS—Closing prices on White Lawn Shirt Waists, handsomely trimmed with lace, in this lot the values run up to $2.00, special for this week 1.15

White Lawn Waists; a small lot that we wish to close out; 75c values; special this week .... .45

LADIES' JACKETS—Covert Jackets, suitable for the cool mornings and evenings, nicely tailored; special value, $5.98 and $4.98

DRESS SKIRTS—One lot of ladies Dress Skirts; brown, blue, black and mixtures; to close out at a bargain—$5.00 values—this week's price $2.98

LADIES' WASHABLE SUITS—Last week at this price. We are closing out all of our fine Washable Suits at less than ½ cost price. They are worth regularly from $5.00 to $7.50; your choice while they last for $2.00

OUTING FLANNELS—Soft fleecy outings, a most complete line to select from in good designs; prices 9c yard to ..... .15

New Fall Dress Goods.

An elaborate showing of early Fall Dress Goods, in the most approved styles. Our buyers have been busy months ago, scouring the markets for everything new, novel and up-to-date in the Dress Goods line, and we think they have succeeded in bringing together the strongest and best line that good judgment and years of experience could accomplish. The following are some of the new weaves we are showing: Imported Broad Cloths, Wool Taffeta, Cordura, French Novelty Checks, Batiste, Storm and French Serges, Mohair Henrietta, Panama, Voile, etc., etc.,

AT POPULAR PRICES.

Blankets, Comfortables and Bed Spreads.

10-4 White, Grey and Tan English Fleeced Blankets, at per pair ..... .59

11-4 Heavy Fleece Blankets ..... .89c

Special bargain in Fine White Wool Blankets; 10-4 and 11-4 size; the regular value of this lot is $3.00 to $4.25; special price, $2.49 and $3.49

COMFORTABLES—Silkaline Comfortables, white cotton filled, at $1.49, $1.39, $1.19 and ..... .98

COUNTERPANES—We now have the largest and best line of Hemmed and Fringed Counterpanes we've ever shown, including Marseilles, Satin and Crochet; some with cut out ends, in crib ¾, full and extra sizes, at 85c, $1.00, $1.25, $1.50, $1.98 and up to, each $4.98

NEW FALL FLANNELETTES—An excellent collection of new designs—Persian, floral, and striped effects; just the thing for kimonas, dressing jackets, etc.; excellent value, for yard ..... .15

WHITE GOODS—Small checks, suitable for aprons and children's school aprons, yard ... .10

INDIA LINON—Fine quality, fully 40 inches wide, price ..... .12½

LACES—Wide and narrow Point de Paris Lace and Insertion to match, the regular 15c and 18c quality, special, per yard ..... .10

PLAID GINGHAMS—Now so much in demand; all the wanted colors at per yard ..... .12½

RIBBONS—A new Failletine Ribbon, 5 inches wide; all the new Fall shades; suitable for hair ribbons, girdles and millinery; value 39c, special for yard ..... .29

A full line of Children's School Ribbon, in Taffeta Satin, Checks and Dresden.

NEW AUTUMN Fluffy Ruffle Neckwear Novelties in Jabot, Ascot, Bow Ties, Feather Boas, in white, grey and light blue; from $2.49 to, each $4.98

M. & A. TEPPER

FOR THE

School Children.

Ready-made School Dresses in cotton and wool Suitings, or the suitings by the yard, at the usual low prices sold here.

These Just Came In.

Gingham Dresses, neat dark checks in blue and brown, all lined, ages 8 to 14, at $1.00

Shepard Checks—Splendid little dresses for school, all lined; ages 8 to 14; at $1.49

Wool Sharkskin Sailor Dresses—Nicely made, trimmed in braid, solid colors of brown and blue; ages 8 to 14; at $2.98

All Wool Serge Sailor Dresses—Well tailored and a splendid quality serge; 8 to 14, at $4.98

For the little children, ages 2 to 6, we show a splendid line of **Cotton and Serge Dresses from 98c to $4.98**; values you will not duplicate in Plainfield.

Mother's Friend Boys' Blouses, known everywhere as the best made and best wearing waist; new Fall styles just in with or without collars, at ..... .50

Ladies' Waists.

Neat Shepard Check Waists—tucked fronts, made to fit, at ..... .50

New White Waists, neatly tailored, made of heavy India Linon, mannish cuffs, at $1.25

Black Mohair Waists, not lined, just right for this season of the year; $1.98 value; for a beginner we will sell them at $1.69

Couch Covers and Portiers at Special Prices.

89c quality Tapestry Couch Covers at 59c
$1.25 quality Tapestry Couch Covers at 98c
$1.89 quality Tapestry Couch Covers at $1.50
$2.50 quality Tapestry Couch Covers at $1.98

PORTIERS.

$2.39 Tapestry Portiers, at $1.98
$3.00 Tapestry Portiers at $2.49
$4.00 Tapestry Portiers, at $3.49
$4.69 Tapestry Portiers, at $3.98
$5.89 Tapestry Portiers, at $4.98
$6.75 Tapestry Portiers at $5.98
$8.00 Tapestry Portiers at $6.98

Flannelette Suitings, neat dark effects and plaids; special, per yard ..... .10

Amoskeag Outings, light and dark styles, 200 pieces to select from at per yard ..... .10

Flannelette Suitings, for school dresses, splendid styles at ..... .12½

Cotton Cloth Suitings, copied after the high grade wool suitings; all the new designs at per yard ..... .19

Covert Coats and Black Broadcloth Coats.

Need a light weight coat for these cool nights and mornings? We are selling the stock of coverts, loose and fitted backs, as well as the black broadcloths, fully one-fourth to a third under regular prices. Come and buy from this stock now and save the difference.

IT PAYS TO SHOP AT

TEPPER'S

FORMERLY I. H. BOEHM.

109-111-113 WEST FRONT STREET AND 126 PARK AVENUE

W. V. SNYDER & CO.

Big Lace Curtain Sale.

Values Never Before Offered in Newark and Probably Never Again.

By the merest chance and because our lace curtain buyer was "Johnny-on-the spot," we have become possessed of excellent things in this line at the most extraordinary prices! It's the opportunity of the year for lace curtains, and some of the items seem so absurdly low in price compared with the value, we feel constrained to insist upon the fact already known to so many—viz.—**we never exaggerate, suppress or embellish any of our values or statements.** That word to the wise should be sufficient.

One Lot of Ruffle Renaissance Curtains—2½ yards long, full width, made on an extra strong quality of bobbinet, with Renaissance lace insertion and edge, the reg. $1.50 quality. Special, pair .59

One lot of Real Renaissance Soutache and Novelty Curtains—White and Arabian colors, 2½ and 3 yards long, full width curtains, all made on heavy French cable net, regular $2.50 to $4.50 value. Special at $1.45

One lot of Samples of Bonne Femme—In real Renaissance and novelty styles, 3 beautiful medallion center-pieces in each, deep ruffles on the bottom, Bonne Femmes that sold $5 to $10 each.. .39

One Lot of Irish Point Lace Curtains—3½ yards long, very pretty pattern, regular $3.75 value. Special $1.75

One Lot of Lace Curtain Corners—About one yard long samples of Cluny, Rennaisance and Irish Point Lace Curtains that sold at from $2 to $9.50 a pair; these corners make very pretty dresser covers and sash curtains, a large lot of them are real lace. While they last each ..... .29

One Lot of Half Pairs Irish Point, Cluny, Renaissance and Novelty Lace Curtains—All 3 yards long, half pairs of curtains that sold from $3.00 to $7.50 a pair, each ..... .39

One Lot of Real Renaissance Lace Bed Sets—With deep ruffles, large Renaissance medallion center-pieces, lace insertion and edge, bolster roll to match, reg. $7.50 value, each $2.98

One Lot of Half-Yard Sample Pieces of Renaissance, Cluny and Irish Point, yard goods, each piece ..... .05

Lisle Mousquetaires—We will place on sale Friday 350 pairs of Women's Fine Imported Long Lisle Mousquetaire Gloves. These gloves are made from a superior selection of foreign yarn, and the excellent fit and superior workmanship makes them gloves which we can highly recommend. The colors include black and white; sizes 5½ to 7. Regularly $1.50, special $1.15

Men's Autumn Neckwear—We are showing a window full of Autumn's latest novelties in Neckwear. Brown and green self figured. These two colors promises to be the most desirable and certainly are the most exquisite Fall colorings. These cravats are made from fine imported silk with a luster that shows its value. In the new French four-in-hands—each ..... .50

Women's 83 Umbrellas—Women's 26-inch Umbrellas in red, green and navy; made from fine English silk, soft and of a fine lustre. They are made with the imported paragon frame and a fine steel rod and close roll, which gives them a snappy, trim appearance. Princess and opera plain English boxwood handles. Regularly $3.00; Friday and Saturday $2.50

Broad St. Cedar St. | W. V. SNYDER & CO. NEWARK, N. J. | Broad St. Cedar St.

BUY YOUR FURNITURE AT

Powlison & Jones.

149 & 151 East Front St.

TELEPHONE 467 F

Schreiner's

PARK AVE. AND SECOND ST.

PHARMACY

For a Spring Tonic Nothing Better Than Schreiner's Vegetable Blood Purifier, 50 cts. a bottle.

ICE CREAM SODA AND CRUSHED FRUITS.

NEW FURNITURE.

The fall lines of Furniture, Beds, Bedding, Floor Coverings and Window Shades are now open for your inspection at prices that will surely interest you.

Mattress Renovating and Upholstering.

Special attention is given this line and all work guaranteed to give perfect satisfaction. A trial order solicited.

L. B. VanCamp,

(Successor to Van Camp & Franklin).

Tel. 868-J — Front and Somerset Streets.

TRY A PRESS WANT AD

THE DAILY PRESS may be obtained from the following Newsdealers and Agents. 10c. a week.

CITY.

Union News Co. ..... R. R. Station
J. M. Harper ..... 411 Park Ave.
E. A. Laing ..... 149 W. Front St.
A. D. Mallinson .. Fourth and Liberty Sts.
Trolley Waiting Room .... Watchung Ave.
M. Estil ..... 111 Park Ave.
Debele & Stahl ..... 113 Somerset St.
Blaney & Son ..... 331 Watchung Ave.
T. A. Garthwaite .... 212 Watchung Ave.
A. Anderson ..... 657 West Fourth St.
John Mottley .Cor. E. 3d & Richmond Sts.

SUBURBAN.

Dunellen ..... B. Siriski
New Market ..... R. Burdick
Bound Brook ..... Union News Co.
Bound Brook ..... L. M. Davis
Somerville ..... Jacob Gemert
Westfield .... C. F. Wittke, A. E. Snyder
Westfield ..... J. W. Wall
Scotch Plains ..... Chas. Elliott
South Plainfield ..... Victor Attlee
Fanwood ..... Chas. Elliott
Netherwood ..... Blaney & Son

NEWS IN THE SUBURBS

WESTFIELD.

Charles Clark, Ira C. Lambert and C. W. Sorter are representing Westfield firemen at the convention of the Firemen's Relief Association at Wildwood.

The milkmen have raised the price of milk here to nine cents a quart, and threaten to make it ten cents in November.

The fund for the purchase of Clark's lake for a town park is now over $1,600. The sum of $2,000 is needed.

Dr. Emily R. Gregory, professor of biology at Wells College, Aurora, N. Y., is visiting friends in town.

The public schools opened Wednesday with a larges enrollment.

CHATHAM.

Frank E. Lum and Charles E. Genung have been drawn on the petit jury for the October term of court to represent Chatham Borough. Louis A. Noe and Ira Rome have been drawn from Chatham township.

Walter McD. Wolfe, son of Dr. and Mrs. W. J. Wolfe, has gone to Lexington, Va., where he will resume his studies at the Virginia Military Institute.

W. H. Howells has returned from Woodstock, N. Y. The Misses Howells have returned from Blanchard, Mass.

P. R. Punt-Weston, of Flatbush, Long Island, was a recent guest of H. G. Kimball, on Chatham Heights.

Mrs. David Falconer, entertained about thirty yesterday afternoon, at a porch party.

RARITAN.

Lawrence Davis and son, of New York, has been visiting Mrs. Davis' sisters, the Misses Davis on Somerset street.

Mr. and Mrs. John Bellis, of Philadelphia, has been guests of the former's mother, Mrs. Bellis, in Raritan.

James Martin, who spent the summer at Narragansett Pier, has returned to his home in Raritan.

Mr. and Mrs. Eugene Crouse, of Philadelphia, have been guests of Mr. and Mrs. S. P. Crouse.

Miss Agnes McCarthy, of Yonkers, N. Y., has been spending a few days with Mrs. John Brutcher.

Thomas White and William Moran are making a trip through Tennessee and Virginia.

Miss Emily L. Lauby, of Brooklyn, has been a guest of her uncle, Rev. J. J. Zimmer.

Miss Tracy Sisser has been a guest of her sister, Mrs. George Ulm, of Tarrytown, N. Y.

Mrs. S. D. Harris is convalescing, after a six weeks' illness from rheumatism.

Norman Murscher has returned from Troy, N. Y., where he had been visiting.

Misses Mae, Purcell has returned from a six weeks' outing at Avon.

Miss Mary Smith has been visiting Mrs. Thomas Watt at Far Hills.

'PLAINS AND FANWOOD.

The local team will line-up against the Y. M. C. A. team tomorrow as follows: Flannery, cf; Baldwin, ss; Mahaffey, 3b; G. Frentz, or Allen, 1b; J. Alberts, 2b; Reick, lf; Eller, rf; H. Alberts, c; A. Frentz, p. A large delegation will go with the team to the oval.

Mrs. James H. Buckley and daughter, Anita, who have been spending several weeks with Mrs. Buckley's daughter, Mrs. William Woods, at Taunton, Mass., have returned home.

The weekly prayer meeting tonight at the Baptist church will be in charge of the deacon, Rev. T. Moore-Smith still being away on his vacation.

James Johnston was the local delegate at the Republican County Convention, held at Elizabeth, yesterday afternoon.

The gas company is laying pipe on Forest avenue. The work will be finished in about a week.

Mr and Mrs. William Deegan have been spending several days with Mr. and Mrs. Adam Muff.

The Central Railroad Company has been making some improvements about the station.

The Park avenue sidewalk in the borough has received a top layer of crushed stone.

SOUTH PLAINFIELD.

The ladies of the Baptist church have been untiring in their efforts to buy a new carpet for the church and now their success is assured. The church is being renovated and cleaned and the new carpet will be put down before preaching next Sunday.

Milton Mendal, who bought the Hadley farm, has greatly improved the place by cutting down all the dead trees and trimming off all dead branches. The widening of the drive-way is also a marked improvement.

Mr. and Mrs. W. E. Smith are rejoicing over the seventh grandchild, a little daughter being born to Mr and Mrs. Charles Wilbur Dorland, of Larchmont Manor, New York.

Quite a number from here will go on the excursion next Sunday to Glen Onoka and the Switchback.

Embly Ryno, with a force of painters, is painting W. E. Smith's house and barns.

SOMERVILLE.

Mrs. Morris, of West End avenue, has returned from Lake Hopatcong, where she has been spending a month.

Mr. and Mrs. F. F. Chambers have returned from Avon and Atlantic City, to their home on West End avenue.

Miss Mabel Cattermole, of Staten Island, is a guest here of Miss Margie Anderson.

Eugene H. Doughty reached Somerville on Tuesday from his European trip.

Miss Helen Case has been a guest of Mrs. Charles H. Garretson, in Newark.

Miss Ada Kent has returned from Asbury Park, where she spent two weeks.

Mrs. Rynier Veghte and son Rynier, have returned from Asbury Park.

Mrs. Austin Moore, of West Main street, has been a visitor in Newark.

Mrs. William W. Major is spending two weeks at Wernersville, Pa.

Miss Bertha Scully is teaching in the Bound Brook schools.

Culver McWilliam entered Lafayette College on Tuesday.

Clifford Phoenix has entered a business college in Newark.

Miss Emma Young is spending a month at Harvey Cedars.

Alva A. Clark has returned from Thousand Islands.

Open 8.30 a. m., close 6 p. m.; Saturdays 10 p. m.

L. S. Plaut & Co.

"BEE HIVE." New Jersey's Shopping Centre. NEWARK.

707-721 BROAD STREET NEWARK

GREAT PRICE LEADERS

Boys' New Clothing

SPECIAL PRICES for school and dress that will turn the steps of parents and boys this way with alacrity—quality at prices that will cause eyes to open with wonder—newness, style, fit that place L. S. Plaut & Co. clothing in a class by itself. Read about two of the strongest values that we ever offered.

LITTLE BOYS' $5.00 FALL RUSSIAN AND SAILOR SUITS

ALL WOOL BLUE cheviot and serge Russian suits, with sailor collar, double breasted, long roll, with white vestee, red-and-black and white embroidered emblem on detacht shield; black leather belts, serge covered button; SAILOR SUITS with square "deck" sailor collar, black silk four-in-hand tie black and white embroidered emblem on shield; trousers are lined thruout; Russians, 2½ to 10 years; sailors 5 to 10 years; special $4.00

HANDSOME NEW SUITS FOR BOYS 7 TO 17 YEARS; SPECIAL VALUE

SINGLE AND DOUBLE BREASTED NORFOLKS—For school and dress, plenty nobby patterns—all new, brown and gray mixed cheviots and cassimeres in neat checks; stripes, and plaids, fullest models, close fitting collars; perfectly shaped shoulder, strong sateen lining; knickerbocker trousers, lined and taped thruout, for boys 7 to 17 years, suits that we are as proud to sell as boys will be to wear; that will please parents also for durability and the money saving value, at $5.00

Men's $1 Blue Madras Negligee Shirts.

POPULAR STYLE—Men's solid blue, fine quality madras; separate and attacht cuffs; well-known make, good fitting, well made; sizes 14 to 17; sort of shirts that every man wants at least one of in his wardrobe, that it will pay to buy several of at this price; WHILE THEY LAST ..... .69

L. S. Plaut & Co., "The Bee Hive."

707 to 721 Broad St., Newark.

Daily Free Deliveries by Our Own Wagons.

Mail Orders Filled.

DID YOU ever think of how incomplete your home is without a Piano?

Have you ever thought of how much pleasure you could add to your home by purchasing a Piano?

Perhaps you have thought about it, but have put off purchasing from time to time and are still without one.

Why not decide to get one now; there is never any better time than the present.

We can sell you a beautiful Upright Piano which we can conscientiously guarantee and recommend to you for from $250 up. You can make a small first payment; the balance in payments to suit your income.

We invite you to our warerooms to look over our beautiful stock of Pianos.

Mathushek & Son Piano Co.,

Factory Branch Warerooms,

310 W. FRONT ST., PLAINFIELD, N. J. TEL. 910-J

MARCHANT BROS.,

PLAINFIELD MILK AND CREAM CO.

REMOVED TO

112 WATCHUNG AVE.

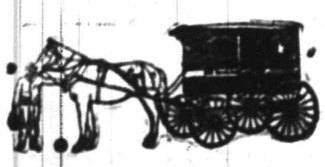

IF YOU ARE LOOKING FOR TRUNKS, SUIT CASES OR BAGS CALL AT

O. M. DUNHAM'S, 129 Park Ave

TRUNK STRAPS—ALL SIZES.

HAHNE & CO.

IMPORTERS · NEWARK'S STORE BEAUTIFUL BROAD, NEW AND HALSEY STREETS · RETAILERS

Broadcloth Coat Suits $17.50.

WHERE CAN YOU MATCH THEM?

Two fine new mode **Coat Suits** of excellent **Broadcloth**—tailored by experts, finished with care; choice of black; blue, brown and wine color; some suits alsoof new fancy weaves of serge in blue and brown.

Coats have fitted backs and tailor-stitched straps or semi-fitted, and are lined with satin; skirts are plaited and made with band—very attractive outfits, worth easily $25, offered at $17.50

"Fluffy Ruffles" Skirts

AND OTHER FASHIONABLE SAMPLE SKIRTS.

A maker of renown sends us his sample skirts for speedy disposal and prices have been made that should end the lot tomorrow.

Skirts of **Taffeta, Voile, Panama, Cheviot and Pretty Mixtures.**

The skirts are the very best sorts—ultra fashionable, novel and plain kinds—all of them at prices just above half the real worth.

We will not undertake to describe these skirts in detail because the lot embraces practically every new style of all sorts of materials, and, coming as they do from one of the best makers in New York, you can depend upon their general excellence.

Among the many fashionable styles are the famous **"Fluffy Ruffles" Skirts.**

Values run from $10.50 to $25.

We have divided this purchase into four lots, to be sold as follows:

$5.98 $7.50 $10.50 $12.50

15 Styles Misses' Suits.

EXTRAORDINARY OFFERING OF BEAUTIFUL TAILORED MODELS.

Tailored Suits of smartest sort for Misses and Small Women in no less than fifteen of the season's most perfect styles, with coats single or double breasted, loose or semi-fitted, in all the fashionable lengths; some strictly tailored with a charm all their own; others tastefully trimmed with velvet and braids, showing new and novel ways of employing trimmings.

Skirts are full plaited with one or two foot folds.

The fabrics embrace handsome stripes and checks in the newest color tones; many are especially pretty this season, including herringbone cheviots, serges and broadcloths in black, navy, brown, green and wine color; sizes for girls of 12 to 18; bust 30 to 36; skirt lengths 33 to 39; arranged in three attractive groupings for tomorrow's selling at lower prices than you will find equal suits either in Newark or New York.

$18.50 Suits for $12.50 $23.00 Suits for $15.00 $29.50 Suits for $19.50

You Should See These HATS at $4.75.

Our busy workers have just sent down a big lot of newly **Trimmed Hats** to go into our celebrated $4.75 collection.

Some delightful surprises await you. The styles are excellent and the materials used embrace many novelties in feathers, ribbons and ornaments. There is not a hat in the lot that would not be valued on sight at a great deal more than our low price.

Our reputation in the past for supplying hats at this low price compels us to keep the $4.75 line up to a high standard, making it unquestionably the best popular priced line in the country.

Other special values in our lines at **$7.75 and $9.75.**

Untrimmed Felt Hats—Fine quality, in all the desirable colors are here at $1.25

Ready-to-Wear Hats, nicely made of velvet and trimmed with silk, ribbon and wings; offered on Saturday at $4.75

Morning Glories, most fashionable this season—three large velvet flowers and buds; special priced at $1.45

Jet Combinations in newest designs; special priced 39c., 49c., 69c

School Hats for Girls in a tremendous variety of styles, including the popular Ranch Hats in all their dashing beauty, at the special price of $1.95

The New Tea and Coffee Store

is still after more people to try the superior quality of **VanDyk's Best Tea** (all kinds), at **35c** a pound. None better at any price, anywhere—and **Best Coffee,** "The Duchess," at **25c** a lb. Fresh, Pure, Fragrant and always the same.

THE NAME VAN DYK MEANS QUALITY

On Friday and Saturday we will present Free to each purchaser of 25 cents worth or more of **TEA, COFFEE, COCOA or SPICES,**

FREE

AN IMPORTED TEAPOT BANK.

This souvenir was designed and made especially for us. It is original, unique, useful and ornamental. Aside from its value as a beautiful piece of bric-a-brac, it suggests a place to put the money you save every time you buy at a VanDyk Tea and Coffee Store. See them in our window and you will surely want one. They are free while they last.

THE PRICE TELLS—and—THE QUALITY WINS.

BEST TEA, all kinds, per lb 35c
None better at any price.

BEST COFFEE, "The Duchess," per lb .. 25c
Fresh roasted and absolutely pure.

JAMES VAN DYK CO.

TEA IMPORTERS AND COFFEE ROASTERS.

SELLING DIRECT TO THE PEOPLE.

127 WEST FRONT ST., BETWEEN PARK AVE. & MADISON AVE.

50 BRANCH STORES. A NEW ONE EVERY MONTH.

J. NEUSTADT,

MERCHANT TAILOR.

Ladies' Tailoring a Specialty.

Cleaning, Pressing, Altering at Lowest Prices.

Work Called For and Delivered.

Formerly with R. A. Rieley, Fifth Avenue, New York.

430 Watchung Avenue, Plainfield, N. J.

Telephone 668-W.

TO THE PUBLIC.

On and after September first, I will reduce the price of all shines from 10 cents to 5 cents. I have also stationery, confectionery, cigars, tobacco and a large assortment of souvenir post-cards for sale.

LOUIS SKELLY,
9 3 1m 123 North Avenue.

Try a Press Want Ad

The Rayo Lamp

Cannot be equalled for its bright and steady light, simple construction and absolute safety. Equipped with latest improved burner. Made of brass throughout and nickel plated. Every lamp warranted. Write to nearest agency if not at your dealer's.

STANDARD OIL COMPANY.

William A. Kenyon will give up his position with the Hallett & Davis piano company tomorrow, and go into the music business. He will head an orchestra.

Broother Cooley's Sentiments.

Religion makes de man, but w'en man makes de religion—Lawd help de worl'.

Da's trouble 'nuff in dis worl' ter keep a man gwine so fas' de rheumatism don't stan' no show wid 'im.

Satan keeps busy six days in de week, en even w'en he go ter sleep in church, on a Sunday, he still got one eye open.

Many a man knows hisse'f, but de reason he don't profit by de knowledge is—he too wise ter give hisse'f away.

No man in de worl' would live in de Sorrowful country ef he could have minutes' talk wid a citizen f'um Hellelulia Hill.

Some folks what all time hollerin' fer "de ol'-time Religion" never had enough religion in de ol' time ter fan de feathers er a angels wing.

Say what you will yo' dollars is yo' bes' fr'en. Des let de dollar ring, en dar's sich a rush ter open de door, folks falls ovr one another.

—Frank L. Stanton in Uncle Remus's Magazine for September.

Y. M. C. A. Meeting.

President J. W. Gavett will speak at the first fall meeting of the Y. M. C. A. Sunday on "A Call to Service." Rev. E. S. Ufford, author of the hymn, "Throw Out the Life Line," will sing. Mr. Ufford will probably lecture here in the near future. He has traveled all over the world.

Mrs. Thomas A. Neely, of Pittsburg, has returned home after spending two weeks with Mr. and Mrs. Herman Berkhan, of Watchung avenue.

Mrs. Edward Heidloff and children, of Chicago, have returned home after spending several weeks with Mr. and Mrs. Jacob Heidloff, of West Fifth street.

Mr. and Mrs. Samuel St. John McCutchen, of Rockview avenue, will return the latter part of the month from Belmar, where they have been spending the summer.

—For the best results try a Press Want Ad

PERSONAL.

Miss Emily Coriell, of Fairview avenue, has returned from a pleasure trip to Canada.

Mrs. Harry Morrow, of Chicago, is spending a few weeks with relatives in this city.

Charles Staats, of Brooklyn, has returned home after a visit of two weeks with relatives here.

Robert Longman, of West Seventh street, has returned to Holy Cross College to resume his studies.

George Neff, of Fairview avenue, has returned from Maryland, where he has been spending a month.

Tracy Howard and Huntington Howard, of the borough, will enter Lawrenceville school this fall.

Miss Gertrude Berkhan, of Watchung avenue, has returned home after a two weeks' vacation at Belmar.

Miss Blanche Heidloff, of West Fifth street, has returned from Chicago, where she spent the summer.

Mr. and Mrs. George T. Rogers, of Myrtle avenue, have returned from their summer outing at Belmar.

Miss Kathryn Hebbeard, of Syracuse, has returned home after a visit of a month with relatives and friends here.

Miss Marion Phillips, of Fairview avenue, has returned to St. Joseph's College, Bordentown, to resume her studies.

Miss Anna Rafferty, of Sandford avenue, leaves today for St. Elizabeth's College, Madison, to resume her studies.

Mr. and Mrs. Charles C. Birch and son Ward, of Fairview avenue, have returned from a three weeks' sojourn at Troy, N. Y.

James Nolan, formerly of this city, but now of New York, has returned home after spending several days here with friends.

George Endicott, of Park avenue, and John Valiant, of Myrtle avenue, will return to Lawrenceville school next week to resume their studies.

S. Mann's Three Store Specials

919 W. Third St. 105 Watchung Ave. 160 Duer Street

Tel. Connections to all Stores. We give Green & Red Stamps Free.

THIS SALE FOR FRIDAY, SATURDAY AND MONDAY.

1 pony basket of Potatoes, 1 qt. Best Sweet Potatoes, 1 qt. Best Red Onions, 1 qt. Jersey Ripe Tomatoes all for .. 33c

1 large Bag Ceresota Best Flour, ½ lb Best Coffee, 1 can Condensed milk, 1 box Uneeda Biscuits all for 98c

10 Stamps with 1 large can Pineapple Chunks for 15c
10 Stamps with 1 large can Clams, regular 15c, special for 13c
10 Stamps with 2 large fat Salt Mackerel, per lb. 15c
10 Stamps with 2 lbs. of Pure Silver Leaf Lard, per lb 13c
10 Stamps with 3 cans of Sweet Clover Condensed Milk, can 10c
10 Stamps with 1 large basket of best Cooking Potatoes for 45c
10 Stamps with 2 quarts best Red Onions, per quart 6c
10 Stamps with 1 package of Postum Cereal for 15c
10 Stamps with 2 cans of Mustard Sardines, can 10c
10 Stamps with 1 quart of Pea Beans, for 10c
10 Stamps with 1 large bottle Blue, for 10c
10 Stamps with 1 box Writing Paper, for 10c
10 Stamps with 1 can Best Imported Sardines, for 15c
10 Stamps with 1 large roll of Toilet Paper for 10c

Ten Stamps with any of these:

1 dozen Safety Matches for 10c
6 cakes of Laundry Soap for .. 25c
1 bottle of Lemon or Vanilla Ex. 10c
1 dozen boxes Parlor Matches for 12c
¼-lb best Tea for 15c
2 qts. Lima Beans, per qt. 13c
1 qt. Red Kidney Beans, qt. 12c
1 qt. Marrow Fat Beans for 12c
2 boxes X-Cel Stove Polish, for .. 10c
1 large bag Table Salt for 10c

Special Cut Prices.

Quaker Wheat Berries, per qt. .. 7c
Egg-o-See, the 10c kind for 8c
Wilbur's Pure Cocoa, ½-lb tin 20c
F.S. Hominy, the 10c kind, for .. 8c
Babbitt's Potash or Lye, per can 7c
Grape Nuts, the 15c kind for .. 11c
Curtice Bros. Boned Chicken, ½-lb can for 22c
My Wife's Salad Dressing, bottle 13c
Best Compound Lard, per lb ... 10c
Best Fig Bars, per lb. only 10c

Toy Gusto, per pkg. 7c
Extra Choice Lemons, dozen 20c
Eagle Brand Milk, 2 for 25c
Mason Fruit Jars, per doz. 42c

Elgin Creamery Butter, per lb. .. 29c
Domestic Sardines 3 5c cans for 10c
Best Full Cream Cheese, per lb.. 17c
New York Fresh Eggs, doz. 27c
Hand Sapolio, cake 7c

A. M. GRIFFEN,

119-123 E. Front St., Plainfield, N. J.

$5 Offer for 2 Weeks—BICYCLE SALE

During the next two weeks will sell you an "Ideal" or "Rambler" Bicycle at $5.00 less than the regular price.

TEN PER CENT. REDUCTION

On all Water Coolers. We have Galvanized or Porcelain lined coolers in stock.

CLOSING OUT WINDOW SCREENS

Price Will Suit—If We Have the Size.

HAMMOCKS.

$1.25 Hammocks at 98c
$1.50 Hammocks at $1.19
$2.40 Hammocks at $1.98
$3.15 Hammocks at $2.49

HARDWARE AND HOUSEFURNISHINGS A SPECIALTY.

Plumbing and Tinning.

THE BEST

Safety Valve Fruit Jars, Jelly Glasses, Jar Rubbers.

JOS. W. GAVETT,

West Front St.

THE DAILY PRESS.

Home News. Independent in Politics.

A. L. FORCE, Editor and Proprietor.

Published Daily, except Sunday, at 3 p. m.

105 North Avenue. Telephone 61.

Two cents a copy. Ten cents a week. $5.00 a year in advance. Delivered by carrier or by mail. No extra charge for papers mailed to points in the U. S. and Canada.

The Daily Press has the most complete carrier and mail service of any paper in the metropolitan district.

Any subscriber failing to receive a single issue will confer a favor by notifying the business office.

Advertising rates mailed on application.

Copy for Change of Advertisements to ensure change the same day must be at the office by 9 a. m

Plainfield, N. J., September 13, 1907.

PERKINS CHEERFUL LOSER

(Continued from page 1.)

stand on the platform, to advance the cause of the party. All the world loved a fighter as it loved a lover. Let them all be fighters and step forword, in spite of opposition wherever it might show itself, and see that the ticket went through from top to bottom.

He was right in the midst of the party; no quitter now or at any time. He intended to lend his voice and vigor to the election of the whole ticket. He believed the ticket would be better in every way than the one named by the Democrats.

There was no malice, no hard feelings. Until the convention, politics must necessarily be marked by strife. But it was his part to forget it all after the convention had made its choice. Not a word would he say against the party. He believed the members of it were his friends, and he was theirs. He wanted to be where the people wanted him. If that was leading a quiet, rural life at Westfield, so be it.

The speech was good humored all the way through. Perkinsesque jests lightened it, and not a note of bitterness could be detected. The delegates cheered and applauded its close.

Surrogate Parrot made the longest speech of the afternoon. He expressed his gratitude for the renomination, and defended the custom of retaining the surrogate in office. He said the position demanded it. The other candidates made brief speeches. Mr. Pierce produced a pleasant impression. Congressman C. N. Fowler, as usual, appeared at the tail end of the convention and made the customary speech. He told one of the two stories that Noah packed away in the Ark, and urged the delegates to go out and take possession of the Democratic party.

The platform adopted was not long. It favors the retention of the Bishops' law, and such legislation as will give the people the fullest opportunity to take part in nominations at the primary. The latter expression was put into the platform to meet the views of the Colbyites, after it had been submitted to the committee on resolutions. C. B. Morse, of this city, was a member of the committee. The platform is as follows:

The Republicans of Union county in convention assembled, mindful of the blessings of peace and prosperity in our nation, and of the advancement of human rights, the welfare of our commonwealth and the security and happiness in our homes, recognize with gratitude the love and protecting care of the Great Ruler of the Universe, and we commend the long and successful management of our national and State affairs by Republican administrations, and congratulate the citizens of this country on the careful and judicious oversight constantly exercised in all matters pertaining to our local and municipal welfare.

It is a matter of congratulation that the subject of railroad taxation, which has been so long a troublesome problem, is being effectively and satisfactorily solved under the provisions of laws enacted while the Republican party was in control of branches of the Legislature. The laws enacted have been upheld by the courts, and in practical operation have resulted in great gains to the municipalities in this State. In Union county there has been an increase in revenue amounting to nearly $200,000. This legislation was in accordance with recommendations in the messages of Governor Stokes, and was introduced and passed by a Republican legislature as a party measure.

The recommendations of the executive in reference to the general subject of taxation were followed by the enactment of laws that have resulted in the establishment of county board of taxation. While many difficulties have been encountered, and there still remain unsolved problems, nevertheless, the operation of the law has been beneficial, and will result in the ultimate equalization of the burden of taxation throughout the country.

The Republican Legislature, recognizing the pronounced sentiment in all parts of the State in favor of some legislation to effectively control and regulate the legalized sale of liquor, passed the act known as the "Bishops' Bills."

We favor the retention and enforcement of the law, and are opposed to its repeal, or its amendment, except in such respects as will make its operation effective.

A perfect law can only be secured by experiment, and if the Bishops' law shall in its operation be found subversive of recognized rights of individuals every effort should be made to remedy the law rather than resort to new and untried legislation. We deprecate the making of the liquor problem a political issue, and believe the taking of the question from the consideration of partisan politics would be a direct benefit to people.

We favor such further legislation concerning primary elections as may be necessary to afford the fullest opportunity for the expression of the popular will regarding nominations.

We favor the adoption of a constitutional amendment permitting a return to the plan, which so long prevailed in this State, of electing the members of Assembly from districts.

We pledge the candidates named by this convention to the faithful discharge of all public duties, the support of all measures conducive to the public welfare and pledge to them our active and hearty support.

Plainfielders were placed on all the committees. J. W. Murray, Jr., was on the credentials committee, Walter L. Hetfield, Jr., was on the committee on rules, William G. De Meza on permanent organization and County Chairman Frank H. Smith on the vacancies committee. E. L. Hand, of Scotch Plains, was one of the secretaries.

Excursion to the Allentown Fair.

The great Allentown Fair, September 17th to 20th, will be greater than ever this year. The New Jersey Central has made special rates for tickets to the Fair, and on Sept. 19th will run a special train from Plainfield at 7.46 a. m. Round trip tickets, $1.50. 9-11-4

Last Excursion to Mauch Chunk.

On Sunday, September 15th, will be the last of this season's $1.50 excursions to Mauch Chunk via the New Jersey Central. Special train leaves Plainfield at 9.20 a. m. 9-11-4

Dr. and Mrs. J. B. Probasco, of East Front street, have returned from Pemaquid Point on the Maine coast, where they have spent the past month.

STORAGE VAULTS

For Large Trunks, Boxes, Valuable Packages, Etc., Etc.

SAFE DEPOSIT BOXES

OF ALL SIZES

ABSOLUTE SECURITY PROVIDED

CITY NATIONAL BANK

Agents for JOHN GIBSON'S Rye Whiskey

EASTERN BOTTLING COMPANY

Bottlers of Ballentine's Beer, Ales and Porter.

W. Second St. & Central Ave. 'Phone 190

PLAINFIELD EXCHANGE FOR WOMEN'S WORK. 502 Watchung Avenue.

When making up your "bill of fare" don't forget to add some of our home made cakes, pies, bread or rolls. Once tried, always wanted.

Woodhull & Martin's SATURDAY STORE NEWS

For Men and Boys.

New line of Boys' Caps in Tam-o'-Shanter, Golf and Yachting shapes at **25c, 50c and $1.00.**

Men's Leather Auto Caps, at **50c and $1.25.**

Children's Wool Sweaters, coat styles, in Cardinal, Oxford and White, at **$1.00, $1.50 and $1.98.**

Men's Medium Weight Natural grey Shirts and Drawers at **50c and $1.00.**

The K. & E. Boys' Blouse Waists with and without collars in plain blue chambray, stripes and checks, **50c.**

Men's Madras Shirts, with and without collars, in light and dark colors, at **50c.**

New Fall styles in Neckwear, beautiful four-in-hands, equal to most 50c goods sold, for **25c.**

Men's Night Shirts with and without collars, plain and fancy trimmed, **50c.**

Men's Half Hose in black, tan and fancies, **2 pair for 25c.**

Boys' Windsor Ties, in plain colors and Scotch Plaids at **25c.**

Big Basement Specials.

Cups and Saucers, Imperial Bone China, ovide shape, white with four gold lines, light weight but strong and durable; regular price $1.25 a set of six, special **78c a set.**

Jelly Glasses, with tin covers, one-third pint size, **19c a dozen.**

Mixing Bowls, steel enameled, white inside and out, large size, regular 50c, special **35c each.**

Sleeve Boards, covered and padded, nice for ironing baby clothes; regular 25c ones, special **15c each.**

Folding Step Chairs for the kitchen or pantry; regular $1.25, special **95c each.**

Waffle Irons, the new heart shape kind; regular $1.00, special **69c each.**

Bath Seats, the adjustable kind, hardwood with nickel and rubber ends; regular $1.48, special at **98c each.**

Preserving Kettles, grey enameled, seamless, 4-qt. size; regular 35c, special **19c.**

Columbia Family Scales, will weigh 24 lbs. by ounces; regular $1.25, special **95c each.**

Carpet Dept. Offerings.

Moravian Smyrna Rugs 20x45, **65c**; 27x54, **98c**; 3x9, **$2.98**; 4x6, **$3.98**; 9x12, **$10.98.**

Regular $1.50 27x54 Fibre Brussels and Velvet Rugs, special **$1.15.**

Regular $15.00 Fibre Rugs, size 9x12, special **$10.00.**

Regular $10.00 a roll fine Jap. Mattings, special **$7.75 a roll.**

Three Mattress Specials.

Regular $9.50 full size Cotton Felt Mattresses, 2 parts, **$3.98.**

Regular $15.00 Purity Felt Mattresses, special **$10.50.**

Regular $23.50 Ostermoor Mattresses, special **$15.50.**

Sale Shirt Waists.

Made of fine lawn neatly tucked and trimmed with lace embroidery; they sold for 98c and $1.25; Saturday for 79c.

Muslin Underwear.

Drawers, white hemstitched tucks for 25c.

Drawers with [illegible] and needlework trimming, [illegible] 50c.

Corset Covers, [illegible] trimmed, for 29c, 35c and 50c.

Women's Knit Skirts

in brown, Oxford, white and fancy colors, for **25c, 50c and $1.00.**

An elegant new line of fine silk and worsted shoulder shawls from **$1.25 to $6.98.**

Long Silk Gloves.

The celebrated Kayser double tip kind in black, white and tans, at **98c, $1.25, $1.50 and $1.98.**

Short Silk Gloves

in black white and tans at **50c, 75c and $1.00.**

Hosiery Specials.

Misses Fine Black ribbed Hose, **2 for 25c.**

The "Warrior" heavy ribbed School Hose for boys at **15c** a pr.

Women's fine quality black Hose, **2 pairs for 25c.**

Women's Gauze Lisle Thread Hose, at **25c, 39c 50c and 75c a pair.**

Women's Fancy Embroidered Lisle Gauze Hose at **50c and 75c.**

Women's Black Gauze Silk Hose at **$1.50 a pair.**

Furniture Specials.

Regular $9.00 Dining Room Tables for **$6.50.**

Regular $1.25 Dining Room Chairs for **98c.**

Regular $1.00 Clothes Trees, for **78c.**

Regular $9.50 Adjustable Iron Couches for **$5.98.**

Regular $10.98 Jewett Refrigerators for **$8.50.**

FREEHOLD AND PLAINFIELD N.J. Levy Bros' TWO STORES

A great variety of new plaid and checked worsted Suitings for ladies' and children's dresses.

25c a yard

Many Specials For Tomorrow and Monday

Ladies' Black and White Novelty Plaid Mercerized Underskirts with flounce and dust ruffle ..... **.49**

Ladies' Hose Supporters—Military, "Hook On" and Fancy Hose Supporters with Ribbon Bows; also Satin Front Military Supporters, values up to 50c, for a pair ..... **.23**

R. & G. Corsets for **79c**

Heavy Fleeced Striped Outing Flannels ..... **9c a yard**

11-4 Heavy Fleece Blankets, present value $2.00, for **$1.25 pr.**

Splendid Huck Towels **15c**

64-inch Loom Table Damask ..... **39c a yard**

Pure Linen Bleached Table Damask made of fine selected flax ..... **59c a yard**

72-inch Satin Finish Bleached Damask ..... **63c a yard**

Children's 20c School Stockings with double knees ..... **15c a pair**

Ladies' All Wool Panama Dress Skirts, made in the newest styles with folds of same material, value $4.50 for **$3.29**

John S. Lewis

Successor to Lewis & Dilts.

Artesian Well Contractors.

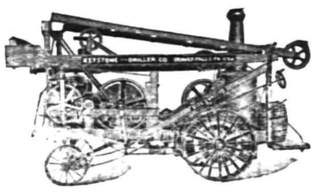

Wells drilled any place, size or depth.

Estimates cheerfully given.

Box 173, Scotch Plains, N. J.

Geo. H. Stagaard,

SHOEMAKING and REPAIRING.

108 CHURCH STREET.

RENE BROWER

Natural Flowers to Order.

55 and 57 West 26th St., New York. Telephone 4483 Madison. Residence 123 East 5th St. 'Phone 617-L.

15-DAY SUIT SALE !

NOW ON AT

Werner's Clothing House.

For Styles and Prices See Window Display.

Werner's Clothing House.

206 W. FRONT STREET.

Nature's Remedy

For Constipation, Dyspepsia or Rheumatism.

Better than Pills for Liver Ills, Get a 25c Box.

Take one tonight, you'll feel better in the morning.

Free samples by calling at the Store.

Champlin's Drug Store.

SOMERSET ST. AND CRAIG PL. Successor to Powers Pharmacy Co.

AMUSEMENTS.

PROCTOR'S Elizabeth

'PHONE 1038

SEATS RESERVED IN ADVANCE.

Daily Matinees 10 and 20c.

Patrice & Co., Mlle Rialta, Trumbull Sextette, Weston & Young, Gaeity Comedy 4, McRea & Poole, Chas. and Nellie King, Harry Jolson, Motion Pictures.

NIGHTS—15c, 25c, 35c, 50c, 75c

PATRICK DEAN

Sewer Contractor.

For several years foreman for the late Patrick Kane, has started in the business of cleaning sewers and contracting for all kinds of sewer work. All work guaranteed.

429 Cottage place. 9 9 1w

By buying whatever you have to buy

AT PECK'S

you save enough to buy something else.

Good News for Housekeepers

Now, when hundreds of housekeepers are engrosses with the thought of refurnishing the home, comes our splendid money saving opportunity. We have just installed a large, new stock of Carpets, Rugs, Furniture, Beds and Bedding, which is second to none in this city, and offers a fine assortment of the best goods at low prices.

CARPETS AND RUGS—We have devoted much time and attention to the selection of our Carpets and Rugs. Here are many beautiful oriental patterns in rich colors, that are sure to please.

FURNITURE We want you to realize what a pleasant surprise we have for you here in the many handsome pieces of Furniture, which we are showing at very low prices.

BEDS AND BEDDING Now is the time to buy your Beds and Bedding. Do not put it off another day. Our large assortment of everything desired in Beds and Bedding is the most attractive of the season so are our prices.

AN INVITATION is cordially extended you to visit our store and inspect our Goods and note our Low Prices.

Shirley & Johnston,

Babcock Building, Plainfield' N. J.

THE PARIS

Great Bargains in Skirts For Saturday Only

500 Women's Walking Skirts, $5.00 Values at $2.98

500 New Walking Skirts for a Special Saturday Sale Made of the finest all-wool Panama in the new 19-gore pleated style, and trimmed with graduating folds. Color, Black, Blue and Brown. None sold after Saturday at the price quoted.

QUICK CLEARANCE OF LAWN WAISTS.

The entire remaining stock from a great Summer selling will be placed on sale Saturday at a third actual value.

Lot 1.—Lace and Embroidered Trimmed, value $2.00 and $3.00, at **$1.39**

Lot 2.—Lawn Waists, made in many different styles, lace and embroidery trimmed, value $1.25 and $1.50, at ..... **.79**

THE PARIS,

214 West Front Street.

Let the School Boy or School Girl wear our "Steel Shod" shoes, and their shoe bill will be considerably less.

The same prices as elsewhere, but the qualities are better.

VAN ARDSDALE,

STEEL SHOD TRADE MARK REGISTERED

Specializer of School Shoes,

127 East Front Street.

Advertise in The Daily Press.

ALL ENDEAVORERS PLAN TO MEET SUNDAY NIGHT

DELEGATES TO STATE CONVENTION TO BE PICKED AT RALLY.

For the purpose of arousing interest among the Christian Endeavorers of the city, the officers of the local Christian Endeavor Union have planned to visit all of the local societies within the next few weeks. The first visit will be made Sunday night at Faith chapel at 7 o'clock, and at 7:30 o'clock the officers will attend the Endeavor meeting at the Congregational church. An effort will be made to secure a large delegation to attend the State Endeavor convention, to be held in Newark on October 9, 10 and 11.

It has also been decided to hold the first local congress on Thursday, October 3, at a place to be announced later. The first mass meeting will be held later in October at a place and time to be decided.

The officers of the local union are as follows:

President, Clarence B. Le Rue; vice president, Joel D. De Groff; secretary, Charles Windham; treasurer, George Latourette; chairman missionary committee, Frank Stewart; chairman lookout committee, F. C. Lounsbury, Jr.; chairman prayer meeting committee, Charles Neagle; chairman press committee, Miss Mildred Greene.

CHRISTIAN FIELD.

The Sunday night services will be resumed at the Congregational church Sunday night with a special musical service. Miss Annola F. Wright, now soloist of St. Thomas' church choir, New York city, formerly in charge of the vocal music department at Adrian College, will be one of the singers.

Rev. Dr. C. W. Parsons, pastor of the Grace M. E. church, on Park place, has invited Rev. E. S. Ufford to speak and sing to his congregation and the public as well on Sunday. The interest manifested in the author and the unique presentation of the gospel under the emblem of the life-savers, has been wide-spread. He carrier a life-line which has saved seven sailors, and sings some of his solos to reach the hearts of his hearers.

George Ernest Schorb, infant son of Mr. and Mrs. J. Clifford Schorb, formerly of this city, but now of Cumberland, Md., was baptized in the Emmanuel Episcopal church, that city, on August 25. Rev. Dr. William W. Jeffries officiated. The sponsors were J. Clifford Schorb, Rev. Dr. Jeffries and Mrs. Lillian Lighthipe (by proxy), of East Orange. The ceremony was made especially interesting by the appropriate remarks of the officiating clergyman, addressed to the child, parents and sponsors.

CLOSED PORTALS.

Franklin Council No. 41, Jr. O. U. A. M., received several propositions for membership at its meeting last night.

There will be initiation at the meeting of Somerset Council No. 104, Jr. O. U. A. M., tonight.

Maintonomo Tribe, I. O. R. M., will observe its nineteenth anniversary on October 8. A committee is now arranging the details.

Special Train to Democratic State Convention.

The New Jersey Central will have a special train to the Democratic State Convention at Trenton on September 17th, leaving Plainfield at 9.03 a. m. Reduced rate ticket good to return until September 18th, will be sold at $1.26. 9-13-4

Philip V. Van Arsdale, of East Front street, has returned home from 10 weeks stay in camp at Brewster, N. Y.

For the Toilet

you need a soap that softens the water, clears and cleanses the skin. You will find these requisites in Randolph's Medicated

Benzoin Witch Hazel Soap.

It is absolutely pure, containing only the best, mild, healing products. As a shampoo for the hair or shaving, it is very superior. Try it.

Price 10c a cake, 25c for box of 3 cakes.

L. W. Randolph,
The City Pharmacy,
143 W. Front St.

Plainfield Roofing Co.
COHEN & ROSE.
232 EAST FOURTH STREET.
does all kinds of tinning and roof painting, also slate and metal work. Estimates cheerfully given. Jobbing promptly attended to. All work guaranteed for 5 years. 8,19 1m

UNION W.C.T.U. PROGRAM

Three Sessions Included in 23rd Annual Convention of County's White Ribboners.

AT DUNELLEN, SEPT. 24

Addresses to be Made by Prominent Workers in Temperance Cause —Morning, Afternoon and Night Meetings.

The detailed program for the twenty-third annual convention of the Union County W. C. T. U., to be held in the Presbyterian church, Dunellen, Tuesday, September 24, is as follows:

Morning Session, 10 o'clock—Crusade psalm and hymn, pledge, prayer, Mrs. Ramsey Blair; roll call, recording secretary; greeting from Union, Mrs. W. W. Casselberry; greeting from churches, Rev. W. W. Casselberry, Rev. E. C. Dutcher; response, Mrs. D. D. Irving; appointment of committees, courtesy, pages, resolutions; adoption of program; minutes of County Institute; president's address; annual reports of corresponding secretary, treasurer, auditor's report, offering; report of credentials committee, recording secretary; prayer, Miss Julia A. Barker; election of officers; 12 o'clock noontide prayer; adjournment.

Luncheon will be served at noon, after which the executive committee will meet in conjunction with the meeting of the superintendents.

Afternoon Session 2 o'clock—Scripture and prayer, Mrs. J. L. Manning; minutes of the executive committee.

Department of Organization—L. T. L. secretary, Miss May E. Howlett, Plainfield; work among the foreigners, Mrs. L. Ussing, Cranford; preventive, medical temperance, Mrs. A. F. Schmidt, Elizabeth; education, scientific temperance instruction, Mrs. D. D. Irving, Cranford; Sunday school work, Mrs. F. R. Baker, Westfield; literature, Miss Emma L. Starr, Westfield; the press, Mrs. L. H. Noe, Elizabeth; medal contests, Mrs. E. R. Fuller, Rahway; anti-narcotics, Mrs. C. W. Scott, Elizabeth; vocal solo, "I Dare Not Go Without Mother."

Evangelistic — Evangelistic and almshouse, Mrs. Anna M. Hammer, Westfield; systematic giving, Mrs. J. E. Brewer, Westfield; unfermented wine, Mrs. Scriven Stoddard, Elizabeth; soldiers and sailors, Mrs. M. C. Dobbins, Plainfield; prison and jail, Miss S. J. Keron, Elizabeth; Sabbath observance, Mrs. M. Winter, Plainfield; purity and mother's meetings, Miss Julia A. Barker, Rahway; railroad men, motormen and firemen, Mrs. E. A. Parse, Plainfield.

Social—Flower mission, Miss M. L. Underhill, Rahway; social meetings and red letter days, Mrs. M. F. Francis, Elizabeth.

Legal—Legislation and petition, Mrs. T. H. Tomlinson, county president; Christian citizenship, Mrs. H. W. Smith, Elizabeth; franchise, Mrs. D. B. Martin, Elizabeth; offering; music; memorial service; reception of visitors from other unions; report of resolution committee; miscellaneous business; adjournment.

Following the afternoon session supper will be served in the lecture room of the church.

Evening Session—Oratorical and musical contest; devotions by the pastor, Rev. W. W. Casselberry; music by the choir; recitation, "God's Blessing," Mrs. C. E. Vail; vocal solo, "Hold Thou My Hand," Mrs. E. A. Chapman; recitation, "Saloons Must Die," Miss Emma L. Starr; vocal solo, "The Sister's Prayer," Miss Orrel L. Wrench; recitation, "How Mrs. Henessey Saved Her Boy," Miss May E. Howlett; vocal solo, "If I Were a Voice," Miss Marlow; recitation, "On Which Side," Mrs. T. H. Tomlinson; vocal solo, "The Battle Song," Miss Nancy Randolph; recitation, "The Goose Tale," Mrs. C. W. Scott; vocal solo, "Truth; Glorious Victory," Miss Mildred Decker. Judges in oratory and music retire.

Recitation, "Hans Prinkerhough on the Benefits of Drinking," Miss Orrel L. Wrench; presentation of oratorical medal, Mrs. T. C. Bodine; presentation of musical medal, Mrs. E. C. Dutcher.

The present officers of the Union are as follows:

President, Mrs. T. H. Tomlinson, Plainfield; corresponding secretary, Mrs. M. L. Rarick, Dunellen; recording secretary, Mrs. T. C. Bodine, Plainfield; treasurer, Mrs. Mart T. Cox, Cranford; honorary vice-presidents, Mrs. Scriven-Stoddard, Elizabeth; Miss Julia A. Barker, Rahway.

Lake Hopatcong Excursion Next Sunday.

The New Jersey Central will have another one of its popular price excursions to Lake Hopatcong next Sunday, September 15th. Leave Plainfield at 9.51 a. m. Tickets are $1.00. 9-11-4

$1.00 to West Point.

The New Jersey Central will have another $1 excursion to West Point and Newburgh on Sunday, Sept. 15th via special train, leaving Plainfield at 8.52 a. m., connecting with the palatial steamer, Monmouth. 9-11-4

Miss Annie Miles, of Somerset street, has returned to her home after a stay of some weeks with friends in New England.

ICED TEA.

A most refreshing and cooling summer beverage. This is most tasty and delicate when made from our

Formosa-Oolong—50c a lb.

Our best brands of Coffee are:
Java, 28c lb Mocha, 28c lb
Java and Mocha, 30c lb

NEUMAN BROS.
GROCERS.
WATCHUNG AVE. and FIFTH ST. Telephone 760
Efficient and rapid delivery service to all parts of city.

New Plainfield Theatre
PLAYING ALL THE LEADING ATTRACTIONS
W. J. COUNIHAN - - - - Manager

TONIGHT AT 8.15.
William Collier In
Caught in the Rain
PRICES—25c, 50c, 75c, $1, $1.50.

Saturday, Mat. and Night, Sept. 14—
The Red Feather.
A company of 75 people headed by Cheridah Simpson.
PRICES—Mat. 25c, 35c, 50c, 75c, $1 Night 25c, 50c, 75c, $1, $1.50

Monday, Sept. 16.
The Lion and The Mouse.
An American play of intense interest.
Prices, 25c, 50c, 75c, $1.00, $1.50

Tuesday, Sept. 17—Adelaide Thurston and a company of unusual strength
The Girl From Out Yonder.
Prices 25c, 50c, 75c, $1 and a few at $1.50.

Wednesday, Sept. 18,
America's leading tragedian, John Griffith in
King Richard the Third.
Prices 25c, 50c, 75c, $1 and a few at $1.50.

Thursday, Sept. 19.
Return of the favorite, Billy B. Van in
Patsy in Politics.
and a company of fifty people.
Prices 25c, 50c, 75c, $1 and a $1.50.

THE
FIRST NATIONAL BANK
of Plainfield,

conducts a general banking business with all the departments required in the modern methods of doing business.

Accounts of
Corporations, Societies, Business Men and Individuals
receive our best attention and liberal treatment.

A. M. RUNYON & SON,
UNDERTAKERS.
402 Park Avenue. Telephone No. 40.
Office open day and night.
Office of Hillside Cemetery.
New York Office—50 Great Jones Street. Tel. call, 3345-Spring.
New York Embalmers License—1220.
New York Registered Licensed Undertaker No. 315.

T. A. MOORE.
UNDERTAKER AND EMBALMER.
Office—508 Watchung Ave. 'Phone 790
Residence—614 East 6th St. " 741-R
New York Office, 27 Great Jones St.
Telephone Call, 3249-Spring.
OFFICE OPEN DAY AND NIGHT.

Established 1872.
P. CASEY & SON.
UNDERTAKERS AND EMBALMERS.
Office 116 Park Av., Tel. 884-w. Res., 417 W. 3d St., Tel. 903-R. Office open day and night. N. Y. office 10 E. 22d St. Tel. 2094 Gramercy

GEO. W. COLE.
UNDERTAKER & EMBALMER.
200 West Second St. Telephone 153.
OFFICE OPEN DAY AND NIGHT.

L. L. MANNING & SON,
STEAM GRANITE WORKS.
Corner Central Avenue and West Front Street. Opposite First Baptist Church.

Townsend's Granite Works,
Fourth and Richmond Streets.
Tel. 2214. Westfield trolley passes my office

DIED.

WESTPHAL—Suddenly, at Rahway, N. J., on Thursday, September 12, 1907, William A. Westphal, son of Frederick and Catherine E. Westphal.

Funeral services at the Church of the Holy Cross on Sunday, September 15, at 2:30 p. m. Friends and relatives are invited.

CLAISSE—In North Plainfield, N. J., Thursday, September 12, 1907, Clara H., beloved wife of Hecter Claisse.

Funeral from her late residence, 110 Summit avenue, on Saturday, September 14, at 9 a. m., and from St. Joseph's church at 9:30. Interment Calvary Cemetery, Brooklyn, N. Y. 9 12 2

Classified Advertisements

Rates for advertisements under this heading one cent a word for first insertion, one half a cent a word for consecutive insertions of the same advertisement running for less than one month; one month, fifty cents a line (6 words to a line), double rate for advertisement set in capitals.

No advertisements received for less than ten cents.

Copy for death and marriage notices and classified advertising accepted up to 2:30 p. m.

THE DAILY PRESS is not at liberty to give any information regarding advertisements that require an address in care of this office. Persons answering these ads. should mail or leave answers as stated in advertisements.

Help Wanted.

WANTED—Good cook; white; no washing; also chambermaid, waitress; personal reference required. Apply 313 Franklin place. 9 13 3

WANTED—Girl for candy store; must be reliable. Call Kolb, 112 West Front St.

WANTED—A woman to wash and iron two days a week. Apply 134 East Sixth St. 9 13 2

WANTED—A couple general houseworkers, cooks and a young nurse girl and others. Plainfield Employment Agency, Station Driveway.

TWO experienced men wanted in a grocery store. Address Grocer, care Daily Press. 9 12 3

WANTED—Young white girl, about 15, to care for baby and do light housework. 309 East Second street. 9 12 2

WANTED—Good cook; private family; four adults; no washing, wages $25 per month; references required. Apply or write Mrs. E. F. Low, 121 Dudley avenue, Westfield, N. J. Phone No. 45, Westfield. 9 12 3

WANTED—Two girls, one to cook, wash and iron, the other as waitress and upstairs girl. Call 59 Washington avenue. 9 6 tf

WANTED—White couple, woman for general housework, man to make himself useful about place. Apply 47 Washington avenue before 8 p. m. 9 12 3

WANTED—Girl as waitress and chambermaid; also woman as cook Apply 526 West Seventh St. 9 4 tf

THE U. S. Coffee Company want three outside salesmen, acquainted with tea and coffee trade, to work with manager; salary and commission to right persons. Call at office, 1020 East Front St. 9 11 3

WANTED—Man to take care team horses and deliver goods out of town. Call evenings, 31 Duer St. 9 11 3

WANTED—Girl for general housework; good reference required. 672 West Seventh St. 9 10 tf

SETTLED white or colored woman wanted for general housework; must understand cooking. 130 North avenue. 9 9 6

WANTED—White girl for general housework. Apply 810 Belvidere avenue. 9 7 tf

COOKS, waitresses and general houseworkers wanted at once at Mrs. Day's Intelligence Office, South Plainfield, N. J. 2 9 tf

WANTED—First class millingmachine hand. Aluminum Press Co. 8 15 tf

WANTED—Girl for general housework; family of three. Apply 96 Mercer avenue. 9 5 tf

WANTED—A competent colored house man; must have good references. Apply between 6-7 p.m., 538 West Seventh St. 9 4 tf

Help Wanted.

WANTED—A teacher for boy of seven; mornings preferred. Call 604 West Seventh St. 11 6

WANTED—Good white cook; private family; four adults; no washing; wages $25 per month; references required. Apply or write Mrs. E. F. Low, 121 Dudley Ave., Westfield, N. J. 'Phone No. 45, Westfield. 9 12 3

WANTED—Twenty girls at once for general housework, $20 to $30 per month. Mrs. Day, South Plainfield.

WANTED—A woman as laundress and to assist with chamber work; can sleep home if preferred. 542 West Seventh St. 9 13 tf

BOYS wanted to learn the machinists trade; must be 16 years old. Apply Pond Machine Tool Company. 9 13 3

WANTED—Woman as cook; also one as chambermaid and waitress, 965 West Seventh St. 9 11 tf

WANTED—A man at the Homestead, Fanwood, for outside work. 9 11 3

WANTED—Butcher, young man, for store and route. Call 94 Somerset St. 9 10 tf

WANTED—Good cook and housework (2 German-American preferred); four in family; good home, etc. 701 East Front St. 9 11 6

WANTED—White laundress by day or month. 996 Central Ave. 9 7 tf

WANTED — Experienced cook; white; references required. Apply 1060 Central Ave. 9 9 tf

WANTED—Bell boy about 18 years of age. Apply Muhlenberg Hospital. 9 9 tf

WANTED—Colored girl as chambermaid. Apply 120 Crescent avenue. 9 9 6

WANTED—Experienced cook and laundress; also chambermaid and waitress, colored. 717 Watchung avenue. 9 9 tf

Situations Wanted.

A COLORED cook, general housework and a chambermaid and waitress want places. 'Phone 322 J.

GIRL wants place; first-class cook; small family; good reference. 39 Chatham St. 9 13 3

EXPERIENCED laundress wishes work at home. 621 West Third St. 9 13 3

WANTED—Position on gentleman's place in city to be generally useful; good reference. Address Honest, care Press. 9 13 2

TWO girls want places at general housework. 150 E. Front St. 913 3

YOUNG man wants position as chauffeur; experience in city; good reference. L. X., Scotch Plains, N. J. 9 12 5

COACHMAN and useful man desires position in Netherwood section of Plainfield; highest personal reference. Address J. B., Daily Press. 9 12 3

WANTED—A position by first-class chambermaid and waitress, with best of reference, by the first of October. Address 525 West Seventh St. 9 12 3

YOUNG colored man wants position of any kind. 318 Filmore Ave. 9 11 3

Miscellaneous.

LAWNS remodeled, hedges trimmed, etc.; prompt, satisfactory. J. M. Welsh. Leave orders at Charles Stanley's, florist, 159 East Front St. Tel. 928 Plainfield. 9 12 6

GRAVEL from Bound Brook; half inch screen, wanted delivered two miles from Front street, Plainfield; state price for 1,000 yards or more. Address V. President, Press office. 9 12 3

PIANO lessons given by experienced teacher; special attention paid to beginners; $1 per lesson; reference furnished. Mrs. Mabel Whitman, 263 Johnston Ave. 9 11 6

ROBERT MURRAY, general auctioneer and real estate; 15 years' experience. Residence, 726 West Front street. 8 15 1m

MRS. BONY — High-class dressmaking; French models; fine work remodelling; moderate prices. 12 Stone St., North Plainfield. 9 5 1m

BABIES crochet sacques for sale; all prices; also ladies' knitted sweaters made to order. Mrs. Mayer, 54 Pearl street, North Plainfield. tf

P. H. LATOURETTE, auctioneer; sales promptly attended to; satisfaction guaranteed. 326 West Front street. 2 10 tf

PLAINFIELD Riding and Driving Club—Equipped with twenty well-trained saddle and harness horses for sale or to hire. Riding and driving lessons given in the ring or on the road. Horses boarded; broken to saddle and harness. Horses schooled for hunting and jumping. Lessons in jumping given in the new schooling grounds; special attention and safety guaranteed to ladies. Apply James. Gethin, Plainfield Riding and Driving Club. 9 4 tf

FIRST CLASS places and first class help always on hand. Swedish Intelligence Office, 22 Somerset place. 8 22 tf

BEFORE selling your furniture see Latourette, 326 West Front St. tf

For Rent.

ONE apartment to rent in the Madison October 1st. Wm. Stillman. 9 12 2

FOUR rooms for rent at 338 East Third street. Inquire at No. 138 North Ave. 9 11 3

OLD fashioned roomy house to rent; partly furnished or unfurnished, from September 20; about one mile from trolley. Apply C. F. Porter, Bound Brook, N. J. 9 11 3

TO LET—Three front rooms, neatly furnished; reasonable. 116 Park Ave. 9 11 3

FURNISHED rooms, with improvements, for light housekeeping. 445 Orchard place. 9 3 tf

SMALL flat to rent; centrally located; possession at once; moderate rent. E. M. French, 171 North avenue. 6 12 tf

FIVE rooms for rent at 340 East Third St. Inquire at 138 North Ave. 9 11 3

STORE for rent on Somerset street, near Front street; good size floor space, and second and third floor lofts above, at a reasonable price. Enquire of Elston M. French, 171 North avenue, Plainfield, N. J. 8 3 tf

FOR RENT—House of seven rooms, all improvements; possession Oct. 1. Address House, care Press. 9 9 6

HOUSE to let, 1424 Willever street, near Safe Works. Inquire J. Sachar, 731 West Third St. 9 4 tf

FOR RENT—7-room house, 429 West Third street; $23 a month. E. D. Young, 815 South Second St. 9 6 tf

UPPER floors in two family house for rent; 6 rooms, all improvements; near trolley and station. E. M. French, 171 North Ave. 9 4 tf

Rooms and Board.

724 WATCHUNG AVENUE—Mrs. Wagstaff—Desirable rooms to rent with first class board. 5 7 tf

DESIRABLE rooms with superior table board. M. B. Lindzey, 602 Central Ave. 9 10 6

GOOD accommodations; low rates. Boyce's Hotel, 97 Somerset St. tf

FURNISHED or unfurnished room on second floor. 817 First place. 9 12 2

DESIRABLE large, cool front room in nice neighborhood. 225 East Fifth St. 7 12 tf

EXCEPTIONALLY nice rooms to rent with or without board. Miss Vreeland, 822 Second place. 7 8 tf

FURNISHED rooms; also 3 unfurnished rooms to let. 351 East Third street. 9 13 8

PLEASANT room to let, with board. Miss Kline, 21 Sandford Ave. 9 13 tf

TO LET—Two furnished room, for gentlemen. 46 Elm place. 9 13 3

LARGE alcove room, with board, in private family, 216 Watchung Ave., North Plainfield. 9 12 6

TWO nice connecting rooms to rent, with board. 110 East Fifth street. 9 10 tf

NICELY furnished rooms to let for adults after September 1; heat and bath; three good boarding houses nearby. 122 East Fifth St. 9 10 12

BOARDERS wanted. 705 South avenue. 9 9 6

TWO communicating rooms with board; sunny exposure; bath adjoining; first class neighborhood; excellent table. 132-134 Crescent avenue. 9 3 tf

FURNISHED rooms by the day, week or month, with all improvements. Apply at Arlington Hotel, B. I. Farbman. 8 29 12

Real Estate Agents.

THOSE desiring to own a farm should consult one who has been selling farms for years, and he is yours truly, William Henry Rogers, 136 Park avenue, Plainfield; telephone 44. tf

TO get quick results, send list of property for sale or rent to Edmund Rushmore, 42 Broadway, New York city; 14 Sycamore avenue, Plainfield. 7 20 tf

REAL ESTATE FOR SALE—Houses and lots in all parts of the city; properties that I have picked up in trade that I can sell you for less than market prices; if you want to buy or have anything to sell come and see me. J. V. E. Vanderhoef, 39 Prospect place, North Plainfield. 11 20 tf

REAL ESTATE for sale, rent and exchange at bargain figures; insurance in strong companies at lowest rates; money to loan at five per cent. Thickstun & Emmons, 197 North avenue. 9 28 tf

For Exchange.

HANDSOME residence, Elizabeth, for exchange; mortgage, $3,000; equity, $7,000; what am I offered; particulars to Non-Resident, 794 Broad St., Newark. 9 11 3

AUTOMOBILE, 1906 four passenger car wanted in exchange for free and clear building lots; desirable location. Address X. Y. Z., care Press. 6 11 tf

For Sale.

PRAIRIE State Incubator for sale cheap; 300 eggs. 718 Monroe Ave. 9 13 3.

FOR SALE—Good, strong, dark bay saddle horse; 15.3 hands; nine years old; perfect manners; not afraid of anything. Apply H. C. Deknatel, 633 Belvidere avenue. 9 13 2

FOR SALE—Desirable home, 63 Westervelt Ave.; 12 rooms, conservatory, steam heat, lot 50x179. 9 12 tf

FOR SALE—Thoroughbred Jersey bull, 3 years old; price reasonable. Apply Holly Farm, opposite Driving Park, Park avenue. 9 11 2

FOR SALE—Handsome cherry chiffonier, without glass, $6; cherry parlor table, $3; upholstered parlor chair, $3; large clothes hanger, $1.25. 316 West Sixth St. 9 10 tf

FOR SALE or exchange, 1906 six-cylinder Ford touring car with top, search light, gas tank, new tires, extra shoe and tube; practically good as new, $1,000; be quick, worth double; 1905 auto car runabout, top, search lights, gas tank, etc., fine shape, $325; 1905 Oldsmobile runabout, fine shape, $145. Thompson, 413 Park Ave. 9 10 5

FOR SALE—Twelve-room house with garage, in one of the most desirable locations in Plainfield; five minutes' walk from station. Address C. M., care of Daily Press. 9 6 tf

BARGAINS in used automobiles; all makes; big inducements. 826 Richmond St. 9 4 1m

FOR SALE—Fine modern house, near Park avenue, 7 rooms, bath, reception hall, butler's pantry; steam heat. Address Reliable, Daily Press. 9 3 1m

PURE bred White Leghorn Pullets and hens, 75 cents up. Washington Valley Poultry Farm, box 261, city. 8 27 1m

FOR SALE—Fine colonial house, 920 Park avenue, 10 rooms, hot water heat; all improvements; parquet floor on first story; lot 63x266 ft. J. T. Vail. 6 22 tf

OLD PAPERS for sale; put up in packages of 100 copies for 10c. Apply at this office. tf

MODERN house for sale, in best section of Washington Park; ten rooms, all improvements; $6,500. Elston M. French, 171 North avenue. 6 12 tf

FOR SALE, RENT OR EXCHANGE—Houses and lots in all parts of the city; also country homes and farms at bargain prices. C. H. Snyder, 221 Park avenue, room 4. 5 11 tf

Wanted—Miscellaneous.

INFORMATION wanted of the address of any heirs of Sergeant William Spooner, deceased; was a member of Co. I, 3rd Reg. N. J. Infantry, and enlisted at Plainfield; important. Address J. R. Carter, 93 South Tenth St., Newark, N. J. 9 13 2

WANTED — Small automobile house or outbuilding, suitable for gas engine. Address R. H. Krog, R. F. D. No. 1. 9 13 3

WANTED—By newly married couple, 5-room flat or half house. Address B. A., care Press. 9 12 3

WANTED—A furnished or unfurnished room in a house with all improvements. Address Teacher, care Daily Press office. 9 12 3

WANTED—House to rent of about 10 rooms; will pay up to $60 per month. Address A. A., care Daily Press office. 9 11 3

WANTED—From October 1 or May 1, unfurnished house, about 14 rooms; choice location only. Address, with full particulars, "New York," care Daily Press. 9 10 6

WANTED—Two pupils, boys, to do either 6th, 7th or 8th grade work; methods and grading the same as Plainfield public schools. Apply to Margaretta R. Case, 116 Central avenue. 8 22 1m

UPRIGHT piano wanted, cheap for cash. Address P. O. Box 752, Plainfield. 8 8 tf

Money to Loan.

TO LOAN on bond and mortgage, $3,000, also $3,500, on satisfactory risks. J. F. MacDonald, 149 North avenue. 1 31 tf

MONEY to loan at 5 per cent. on first mortgage. Mulford, opposite depot. tf

TO LOAN—Money on first mortgages at 5 per cent. V. W. Nash, Jr., 221 Park avenue. 6 22 tf

$4,000.00 TO LOAN on first bond and mortgage, on Plainfield property at five per cent. Charles L. Moffett, attorney, Woodhull & Martin building, East Front street. tf

MONEY to loan, five per cent. gilt edge real estate. J. T. Vail. 1 14 tf

TO LOAN—Money on good mortgages. George F. Brown, 94 Somerset street. tf

SECURE A GOOD POSITION
by writing us today. If you have retail experience and can sell goods we have many openings that will surely interest you. Several of the leading employers we serve want bright young men who are capable of developing into first class salesmen. Chances for advancement unlimited. Positions open for experienced Salesmen & Sales Managers at $1000-$5000. Write us today stating position desired. Offices in 12 cities.
HAPGOODS (Inc.) Brain Brokers.
305-309 Broadway, New York

THE WORLD OF INDUSTRY.

Italy has a trade union membership of 260,102.

Italian cigarmakers have organized in New York City.

Newspaper writers of England have a union with 1,500 members.

Bricklawers and masons in San Francisco are paid $7 a day.

A new union of dock workers has been installed in Duluth.

There are 36,000 employes on the Louisville & Nashville's pay-roll.

Steps are being taken to reorganize the building laborers of St. Paul.

All the printing offices of Lincoln, Neb., are now working on the eight-hour basis.

A weekly pay bill for railroads will be introduced in the next New York Legislature.

Barbers of Macon, Ga., have organized and will affiliate with the Macon Federation of Labor.

Average wages in Canada have increased 27 per cent. in five years, according to the Census report.

At the tobacco exhibition in London, some women made cigarettes at the rate of 120 in 30 minutes.

The Nova Scotia Government has appointed a commission to report on the feasibility of old age pensions.

The International and Great Northern Railroad shops at Palestine, Tex., will hereafter be conducted as union shops.

The Structural Building Trades Alliance of America now has a membership of 200,000 outside of New York City.

The Chicopee Manufacturing Company, of Chicopee, Mass., has announced a general advance in wages to its 1,400 employes.

Japanese in some Union Pacific mines are drawing as high as $170 a month, and it is feared wages will go still higher.

The Brotherhoon of Railroad Carmen has a membership of 31,000 distributed throughout the United States and Canada.

On September 12, at Memphis, Cement Workers, and at Boston, Cotton Mule Spinners, will meet in convention.

In England female labor has almost disappeared in agricultural pursuits; in Germany it still constitutes over 8 per cent. of the total number of workers.

The barbers' strike at London, Canada, has been sttled, and the men get a guarantee of $11 per week, with 50 per cent. over $12 taken in at a chair.

Boston wood, wire and metal lathers'—union has now reached the first place in the international for having the largest membership of any mixed local.

R. G. MacPherson, M. P., at Vancouver, urges the Dominion and British Columbia Governments to arrange for British immigrants to offset the Oriental invasion.

The government of Belgium, having refused to pass a measure reducing the hours of labor in mines was defeated on a vote taken in the Chamber of Deputies.

As a result of the agitation fostered by the Missouri Federation of Labor much available legislation was secured for labor at the recent session of the General Assembly.

Quick-Stern.

A pretty wedding was celebrated Wednesday afternoon at the home of Mr. and Mrs. Adam Stern, of Roycefield, near Somerville, when their daughter, Miss Edith Stern, and Frank Wilbur Quick, of New York, were married. The bride is well known in Plainfield, where she resided a number of years ago. The ceremony was performed by Rev. Dr. William H. DeHart, D. D., pastor of the Third Reformed church in Raritan, in the presence of about 45 guests from Plainfield, Newark, Somerville and Dunellen. After a reception the couple left for a brief honeymoon trip and an their return will reside in New York.

Firemen's Parade.

Great preparations are being made for the great firemen's parade in Somerville on Thursday, October 10. One of the attractions will be the old globe trotter, Harry Wilkes, who has a record of 2:13¼, and is 32 years old. He will be hitched to a high-wheel sulky and will follow the veterans of the New York Firemen's Relief Association in the line of parade. An experienced horseman, Louis Noll, who has handled the ribbons over numerous trotters, will drive him. Harry Wilkes is the property of former Senator William J. Keys, of Somerville.

Ministers to Meet.

The annual meeting and banquet of the Raritan Ministerial Association will be held at the Forrest House in Somerville next Monday morning, at 10.30 o'clock. The paper will be read by Rev. Dr. E. Aanjore Corwin, on the organism of Scripture. The annual dinner will be served at 1 o'clock. Officers for the ensuing year are to be elected.

Kenyon-Bowne.

Job Crane Kenyon, a retired manufacturer of wooden-mill machinery, whose home is in Raritan, and Miss S. Eva Bowne, formerly of Plainfield, were married Wednesday at the home of the bride's sister in Bayonne. The ceremony was performed by Rev. William H. DeHart, D. D., pastor of the Third Reformed church at Raritan.

Edward A. Lyon, of Grove street, is moving into his new house on Evergreen avenue.

Mrs. John Swan, of Conshohocken, Pa., is visiting at the home of her brother, Irving W. Clark, of Webster place.

LOOKING THROUGH

our stock of Picture Frames and mouldings is a treat to those who admire things of beauty.

Frames for every style of picture are in this assortment. Frames for Photos, Photogravures, Engravings, Etchings, Water Colors, Pastels and Oils.

The price is one of their attractive features.

We make

PICTURE FRAMES TO ORDER

and frame pictures artistically.

PLAINFIELD ART STORE,
Y. M. C. A. Building.

Vail
JEWELER AND OPTICIAN

103 Park Ave.,
calls your attention to his
Rimless Glasses.
They Look Good and
You See Good.

MARKETING
becomes a pleasure when you buy of W. W. Dunn, The Park Grocer. The superlative quality of our Groceries and Provisions, our generous methods and our prompt, efficient service and delivery system are trade-winners.
W. W. DUNN,
THE PARK GROCER
Duer Street and Lincoln Place

Go to the News Stand
at the Central Railroad Station for all the latest foreign and domestic Magazines and weekly periodicals. Numbers furnished on shortest notice.
Plainfield Daily Press
and all the New York and Philadelphia morning, evening and Sunday papers delivered to any part of the city. Under new management. Open Sundays.
F. M. WAGNER!
Formerly of Jersey City News Stand.

We have made arrangements for a larger supply of first class milk and are giving the family trade our special attention. If you are not satisfied with the milk or the services you are getting give us a trial.
Price 8 cents a quart.

Lindsay's Dairy,
965 West Front St.
TEL. 792-J.

Chas. L. Stanley,
159 East Front St., 'Phone 928
Headquarters for choice Cut Flowers and Potted Plants. Floral design work a specialty.
33,000 feet of glass. 1126 South Ave.

NOW OPEN.
Baths! Baths!
HOT AND COLD.
207 Park Avenue.
WM. CLAASSEN.

AZIENZA
cures pimples and all inflammation of the skin. Used by people of refinement. Medicinal and toilet—25 and 50 cents.
CREAM.

McCULLOUGH'S STEAM MILL,
21 Steiner place, North Plainfield, N. J.
R. H. McCULLOUGH, Prop.
Sash, Blinds, Doors, Mouldings, Scroll Sawing, Turning, etc.
Estimates cheerfully furnished.

STORAGE—Best equipped and oldest storage warehouse in city for storing Furniture, Pianos, etc. Special floor for TRUNKS. Terms reasonable. All work has prompt attention.
WRITE OR TELEPHONE 911-L.
"Orders left for moving vans."
C. M. NAGLE,
Front and Grove Sts., Plainfield, N. J.

GUSSOW BROS.
NEW YORK
Ladies' and Gents' Tailoring.
We do Cleaning, Pressing and Altering.
Satisfaction Guaranteed.
136 PARK AVE JEFFERY B'LD'G

COAL DEALERS.

Difference In Coal.
All coals may look alike to some people, but compare our "Lehigh" Coal with the Coal you bought somewhefe else and you will see a difference.
You will notice that our Coal Burns Brighter, Gives More Heat, and Lasts Longer than any other Coal you ever bought before.
Boice, Runyon & Co.,
Coal, Lumber and Masons' Materials.
Park Ave., opp. North Ave.,
Plainfield N. J.

The best time to order your winter supply of
COAL
is now. Do not forget that
NASH
is ready to supply you.
Telephones 357-W 833-J.
Evenings 371-W.
OFFICE—130 WATCHUNG AVENUE

TenEyck & Harris,
—DEALERS IN—
LEHIGH VALLEY COAL.
Office: Rowley's Drug Store, 218 West Front Street. Telephone 23-L.

JOHN JOHNSTON
All the best grades of
COAL.
929 South Ave 'Phone 193

Coal I have on hand some very fine Hard and Medium Coal. All kept under sheds. Pea Coal. **Coal**
25 cents a ton reduction on cash orders.
L. A. RHEAUME,
146 East Fourth St. Telephone 440-W.
Yard, 674 South Second St. Telephone 231

GEORGE O. STEVENS
747 West Front St.

R. L. CLINE
(Successor to C. H. Rugg & Co.)
Best Quality Lehigh Coal
Yard and office 430 West Third St. Tel. 93.

JOS. HARRIGAN
OLD COMPANY'S
LEHIGH COAL.
Tel. 497-L. 4th and Richmond Sts.

PAINTERS AND DECORATORS.

We call your attention to our fine display of
New Wall Papers.
We can't describe the patterns, but they are new, striking and effective, and with our large assortment we are sure to please.
Paints, Oils and Varnishes.
Woolston & Buckle,
145 North Avenue.

Summer is Over
Your vacation has refreshed you, now your house needs to be refreshed with a coat of paint. Consult
James C. Hansen,
Painter and Decorator.
Dealer in Wallpapers, Paints, Oils, Glasses, etc.
141 E. Front St.
Estimates Furnished.
Tel. 870-R

1907 Wall Papers.
IMPORTED & AMERICAN GOODS.
C. CONOVER & CO.
Decorators, Painters and Paperhangers. Window and Plate Glass.
115 Elmwood Pl. Tel. 226-J

W. S. CHEEVER
1326 Park Ave.
Painting and INTERIOR DECORATING. WALL PAPER of every description at the Lowest Prices.
'Phone No. 538-J.

J. W. VAN SICKLE
128 North Ave., Plainfield, N. J
Fresh and Salted Meats.
Game in Season. Philadelphia Scrapple.
Orders called for and delivered promptly.
Telephone No. 469-J.

ESTABLISHED 1860 — INCORPORATED 1907
COWPERTHWAIT AND VAN HORN CO.
FURNITURE CARPETS BEDDING
STOVES AND REFRIGERATORS.

(A)

"73 Market" may be a small "main entrance" to Cowperthwait & Van Horn Co. but it leads to a store with an area of 115,000 sq. feet!

The Largest Furniture Store
With the Smallest "Front" In All the State!

It's *easy* to "generalize"—it's *not* so easy to give facts and figures! When we claim the *largest* store, we back it up with figures—and they *can't* lie!

EVERY INCH OF FOLLOWING "SPACES" GIVEN UP TO THE COWPERTHWAIT & VAN HORN BUSINESS:

	SQUARE FEET
Furniture Show Rooms and Stock Rooms: 73 Market Street, 15-29 Campbell Street, 84-92 Bank Street	40,977
CARPET SHOW ROOMS: 21-29 Campbell Street, 90-92 Bank Street	6,500
SHADE AND CURTAIN DEPT.: 21-23 Campbell Street	2,730
HOUSEFURNISHING DEPT.: 73 Market Street	3,405
SHIPPING DEPT. AND STABLES: 15-25 Campbell Street, 84-92 Bank Street, 91 Bank Street	14,228
CARPET CLEANING PLANT: 91 Bank Street	2,080
STORAGE WAREHOUSE: 600 Storage Rooms— 15-29 Campbell Street, 84-92 Bank Street	45,080
TOTAL Number of Square Feet:	115,000

WE ALSO HAVE THE EASIEST TERMS!

50c	a Week,	$2.00	a Month	on	$ 30	Worth
75c	a Week,	$3.00	a Month	on	$ 40	Worth
$1.00	a Week,	$4.00	a Month	on	$ 50	Worth
$1.25	a Week,	$5.00	a Month	on	$ 60	Worth
$1.50	a Week,	$6.00	a Month	on	$100	Worth

COWPERTHWAIT AND VAN HORN CO.
73 MARKET STREET NEWARK, N. J.

REMOVED
from 221 Park Avenue to 148 North Avenue, on the ground floor, where I am still offering property at a bargain. Step in as you are going by. If you will let me know what you want I can get it for you at the lowest possible price. I am still selling property on the slow payment plan.
M. F. GANO
'Phone 333-J.—Res., 969-J.

TURKISH BATHS!
TRY ONE
Ladies, morning. Gentlemen, afternoons.
Take trolley to Sanitarium.
Somerset Street

William H. Kirch
CARPENTER AND BUILDER
66 DUER STREET N. PLAINFIELD
Estimates cheerfully given.
Jobbing promptly attended to. Tel. 462-J.

ALEX. LUSARDI,
Foreign and Domestic Fruits, Choice Confectionery, Nuts, Cigars, etc.
211 W. Front St. Tel. 507-W.

Meat Market.
Choice Meats, Poultry, Fish and Oysters always on hand. Sugar cured Corned Beef. International Hams and Bacon.
F. Neidig, 94 Somerset St. Telephone 781

E. B. Maynard's
Tonsorial Parlors. Electrical Massage for face and hair. First-class work. Children's Hair Cutting a specialty.
Tel. No. 754-R.
141 NORTH AVENUE.

JOHN WIRTH
(Successor to Henry Liefke.)
Bakery and Confectionery.
201-203 West Front St. Tel. No. 723.
All orders delivered at short notice.

HOAGLAND'S CITY EXPRESS BAGGAGE
Trucks and Vans for Furniture and Local Trucking.
OFFICE 205 PARK AVE.
Tel. 833-W. Residence Tel. 648-L.

William H. Pope, ELECTRICIAN.
All kinds of electrical work done at reasonable prices.
116 NORTH AVENUE.

REAL ESTATE
Bought, Sold and For Rent.
J. SACHAR,
731 WEST THIRD STREET.

SMALLEY BROS.
147 North Ave.
BUTCHERS
Everything usually found in a first-class market.
Roasting and Broiling Chickens a Specialty.
Orders called for and delivered.
Telephone 83-A. 5 1 tf

J. C. POPE & CO.,
INSURANCE AGENTS,
110 E. Front St., Plainfield, N. J.

A. H. ENANDER,
Sanitary Plumbing, Gas Fitting, Steam and Hot Water Heating.
Contractor for Sewer Connections.
125 Watchung Av. Rear.

L. Moraller & Son,
Watchmakers and Jewelers.
Watches, Clocks and Jewelry. Fine Watch and Clock Repairing a Specialty.
219 Park Ave. Plainfield, N. J.

JOHN WINZENREID,
Furniture and Freight Express.
Moving Vans and Storage.
519 Lee Place. 'Phone 946-R.

PLAINFIELD WINDOW CLEANING CO.
Renovating—Offices, stores and private residences. Service day or night. Furniture, china and glassware packed for shipping.
WM. A. KLINE, 611 W. 3d St.

JOHN A. KOCH.
Dealer in
Meats, Poultry, Fish, Oysters, etc.
200 Watchung Ave.
Corner Second Street. Telephone 573-J
Orders Called For and Delivered.

GUSTAVE HOFFMAN,
SEAFOOD.
Daily shipments at 329 West Front Street. Tel. 968.

TITUS H. LAURY
MASON AND BUILDER.
Office, 323 East Front Street.
Tile Setting, Mantel & Fron Work.
Telephone 444 L

DRUGGISTS.

GOING AWAY?
Take a supply of our Medicines with you. Also Toilet Articles, etc. You may not be able to get them satisfactorily where you are going. It is well to stock up and be sure.
C. M. NAGLE'S
PRESCRIPTION PHARMACY
'Phone 911-J Front and Grove Sts.

Complete Line of
REXALL
Goods at
MILLER'S PHARMACY
Park Ave. & 4th St. Tel. 203.

Hodge's Pharmacy.
Y. M. C. A. Building.
BELLE MEAD SWEETS.
Tel. 62.

HOTELS.

HOTEL WALDORF
EAST FRONT STREET
HENRY WINDHAM, Prop.
Gottfried Kruger's Extra Beer on draught. Imported Wines, Liquors and Cigars. Hotel accommodations and private Dining Room

HOTEL KENSINGTON
(Licensed.)
J. H. STAATS Prop.
107-109-111 North Avenue.
Everything New and Up-to-date.
An inspection solicited

HOTEL IROQUOIS
Commercial Headquarters. J. W. LEARY, Proprietor, Plainfield, N. J.
Pabst Milwaukee Beer on draft.
SUNDAY DINNERS
SPECIAL FEATURE

REAL ESTATE

RENTALS — REAL ESTATE.
GEO. F. BROWN.
Insurance and Real Estate
Commissioner of Deeds— Rents.
94 Somerset St. Phone 160.

MEATS
If You Desire
a rich, juicy steak you can get it here. Couldn't get any other kind, because we don't deal in poor
MEATS
The quality of the Beef, Veal, Mutton, Lamb, etc., is above criticism. It demands your approbation. And our prices are not high. We don't try to give as little as possible for the money, but just as much as possible.
Give us an opportunity to prove this.
FRED. ENDRESS,
'Phone 690. 131-135 W. Front St.

N. FATOUROS
Dealer in
Fancy Fruits and Vegetables
Our specialties: California oranges, grape fruit, fancy apples, bananas, figs and dates, and a lot of other fancy goods.
All orders promptly attended to and delivered.
'Phone 887-R. 131-135 W. Front St.
ENDRESS' STAND.

HENRY WIERENGA
Residence 'Phone 517-J.
Furniture, Freight, Baggage Express and Rigger.
PIANO MOVING A SPECIALTY.
5 1 tf

Try a box of
DOBBINS' CIGARS.
Clear Havana Nickle Yara or any kind that you desire. Manufactured at 120 North avenue, opposite Kensington Hotel, Plainfield, N. J.

Kindling and Grate Wood.
Cedar Posts and Bean Poles. Prompt deliveries. Orders received at 69 Somerset St.
JOHN MOBUS,
P. O. Box 838.

STATIONERY AND TOYS.
HARPER,
411 PARK AVENUE

H. J. HAROLD
Pianos Tuned and Regulated.
Tel. 440-R. Res. 142 E. 5th St.

POINTS FOR THE BUYERS

When you decide to have your house painted and papered let Charles Conover & Co., of Elmwood place, do the work. Best materials used and satisfaction guaranteed.

The H. E. Gayle Hardware Company offers an exceptional stock of hardware and housefurnishing goods. If you want a new stove or range this is the place to get it. The goods are not only the best, but the prices are very reasonable.

While every one is crying high prices, just remember that you can get the best meat, fish and provisions of various kinds at Roth & Co.'s market on East Front street at low prices. If you do not believe this statement just try it once to be convinced.

It is time to be looking for a new fall and winter suit and the place to find it is at Weinberger's clothing store on West Front street. The assortment is large and complete as to styles and sizes, while the prices are very low. A full line of men's furnishings always in stock.

Society of Revolution to Meet.

The annual meeting of the Revolutionary Memorial Society of New Jersey will be held at the Wallace House, Washington's headquarters, in Somerville, on Saturday, September 21. Members from Newark, Elizabeth, Plainfield, Trenton and other cities will attend in large numbers. The speakers will be the president, Richard F. Stevens, of Newark; Mrs. Althea Beedle, of Paterson, and Hon. Frank Bergen, of Elizabeth. A luncheon on the lawn, under the historiv elms, will be served at noon.

Elks' Ball Game.

The Elks of Plainfield and Somerville will fight it out on the diamond on Saturday, September 28, at 3 o'clock, at West End Park, Somerville. The game will be played for the benefit of Somerset Hospital, of Somerville, and both branches of the order are expected to put their best players in the contest to make things interesting.

Miss Edith Ga Nun, daughter of Mr. and Mrs. Elmer D. GaNun, of Steiner place, who was graduated at the North Plainfield High School last June, has gone to Trenton where she will take a course in the Normal School.

EDUCATIONAL

The Hartridge School
Will be re-opened
Tuesday, October, 1st,
ELEMENTARY DEPARTMENT AND KINDERGARTEN
(for girls and boys).
303 East Seventh Street
ACADEMIC DEPARTMENT
(for girls only).
107 and 109 West Seventh Street.
Pupils in each grade limited
Application may be made to the Principal,
MISS EMELYN B. HARTRIDGE.
9 3 1m 107 West Seventh St.

Mr. Leal's School for Boys
WILL RE-OPEN ON
Tuesday, September 17th
College preparation.
Circular on application.
JOHN LEAL, Principal.

MAY VINCENT WHITNEY
will resume instruction in
PIANOFORTE PLAYING
(Preparing for Public Performance)
MONDAY, SEPT. TWENTY-THIRD,
at her Studios in the Babcock Building, Plainfield, N. J.
Residence 828 First Place. Tel. 275-R
The Newark Studio will open Oct. 5th. 9 9 1m

Plainfield Business College
WOODHULL & MARTIN BUILDING.
SCHOOL OF ENGLISH.
Fall term begins Sept. 3rd.
Investigate this school—it pays. Day and Evening sessions devoted to English every day. Day and Evening sessions all the year.
Capacity 400 students.
A. S. HERR, Prin. and Prop.

Geo. C. M. Smith
MUSICAL INSTRUCTOR
Violin, Piano and Harmony.
4½ Years in Europe
Home Studio, 51 Craig Place. Tel. 740-J

Plainfield Seminary.
123 WEST SEVENTH ST. Will Re-open
Thursday, September 19.
Primary, Academic and College Preparatory Departments. Fortieth Year.
MISS KENYON, MISS ARNOLD, Principals.
7 2m

SHEET MUSIC SALE
5 and 10c per Copy
CHAS. M. SUHR 144 E. 4th St.

YOU WILL NEVER BUY A HOME WITH MONEY PAID FOR RENT IN THE PAST.
START NOW TO
OWN A HOME
of your home by taking out shares in
THE CENTRAL
BUILDING AND LOAN ASSOCIATION
OF PLAINFIELD.
J. F. MacDonald, Sec'y.
Smalley Building, 149 North Ave.

BOB HAMPTON of PLACER

By RANDALL PARRISH AUTHOR OF "WHEN WILDERNESS WAS KING" "MY LADY OF THE NORTH" "HISTORIC ILLINOIS," ETC.

COPYRIGHT 1906 BY A.C. McCLURG & CO.

"You told her how very foolish I act?"

"I told her how deeply interested I had become in your outspoken manner."

"Oh! And she exclaimed, 'How romantic!'"

"Possibly; she likewise took occasion to suggest that you were merely a child, and seemed astonished that I should have given you a second thought."

"Why, I am 18."

"I told her I believed you to be of that age, and she ignored my remark. But what truly surprised both of us was, how you happened to know my name."

The girl did not attempt to answer, and she was thankful enough that there was not sufficient light to betray the reddening of her cheeks.

"And you do not mean, even now, to make clear the mystery?" he asked.

"Not—now," she answered, almost timidly. "It is nothing much, only I would rather not now."

The sudden sound of voices and laughter in the street beneath brought them both to their feet.

"Why, they are coming across to supper," she exclaimed, in surprise. "How long we have been here, and it has seemed scarcely a moment! I shall certainly be in for a scolding, Lieut. Brant; and I fear your only means of saving me from being promptly sent home in disgrace will be to escort me in to supper."

"A delightful punishment!" He drew her hand through his arm, and said: "And then you will pledge me the first dance following?"

"Oh, you mustn't ask me. Really, I have not been on the floor to-night; I am not in the mood."

"Do you yield to moods?"

"Why, of course I do. Is it not a woman's privilege? If you know me long it will be to find me all moods."

"If they only prove as attractive as the particular one swaying you to-night, I shall certainly have no cause for complaint. Come, Miss Naida, please cultivate the mood to say yes before those others arrive."

She glanced up at him, shaking her dark hair, her lips smiling. "My present mood is certainly a good-natured one," she confessed, softly, "and consequently it is impossible to say no."

His hand pressed hers, as the thronging couples came merrily up the steps.

"Why, Naida, is this you, child? Where have you been all this time?" It was Miss Spencer, clinging to Mr. Wynkoop's arm.

"Merely sitting out a dance," was the seemingly indifferent answer; then she added sweetly, "Have you ever met my friend, Lieut. Brant, of the Seventh cavalry, Phoebe? We were just going in to supper."

Miss Spencer's glance swept over the silent young officer. "I believe I have had the honor. It was my privilege to be introduced to the gentleman by a mutual friend."

The inward rush of hungry guests swept them all forward in laughing, jostling confusion; but Naida's cheeks burned with indignation.

CHAPTER XVI.

The Reappearance of an Old Friend.

After supper the lieutenant and Naida danced twice together, the young girl's mood having apparently changed to one of buoyant, careless happiness, her dark eyes smiling, her lips uttering freely whatever thought came uppermost. Outwardly she pictured the gay and merry spirit of the night, yet to Brant, already observing her with the jealousy of a lover, she appeared distrait and restless, her affectation of abandon a mere mask to her feelings. Perhaps these things might have passed unnoted but for their contrast with the late confidential chat.

He could not reconcile this sudden change with what he believed of her. It was not carried out with the practiced art of one accustomed to deceit. There must be something real influencing her action. These misgivings burdened his mind even as he swung lightly with her to the music, and they talked together in little snatches.

The last two waltzes ended, they walked slowly through the scattering throng, he striving vainly to arouse her to the former independence and intimacy of speech. Suddenly they came face to face with Mrs. Herndon, and Brant felt the girl's arm twitch.

"I have been looking everywhere for you, Naida," Mrs. Herndon said, a slight complaint in her voice. "We were going home."

Naida's cheeks reddened painfully.

"I am so sorry if I have kept you waiting," her words spoken with a rush, "but—but, Lieut. Brant was intending to accompany me. We were just starting for the cloakroom."

"Oh, indeed!" Mrs. Herndon's expression was noncommittal, while her eyes surveyed the lieutenant.

"With your permission, of course," he said.

"I hardly think I have any need to interfere."

They separated, the younger people walking slowly, silently foward the door. He held her arm, assisting her to descend the stairway, his lips murmuring a few commonplaces, to which she scarcely returned even monosyllabic replies, although she frequently flashed shy glances at his grave face. Both realized that some explanation was forthcoming, yet neither was quite prepared to force the issue.

"I have no wraps at the hotel," she said, as he attempted to turn that way. "That was a lie also; let us walk directly down the road."

(CONTINUED.)

Anyone Who Reads

knows whether or not they

Are Straining Their Eyes.

Stop long enough to consider the consequences.

Then have your eyes examined.

Do It Today. It Will Pay.

The first pair of glasses you wear should not be selected at haphazzard, but should be devised by an experienced oculist after thorough examination of your eyes.

Consult HOLT'S

Their Optical Department is second to none in New Jersey.

Broad St., corner Academy St., Newark, N. J.

IN CHANCERY OF NEW JERSEY.

To Emma D. Harrison:

By virtue of an order of the Court of Chancery of New Jersey, made on the Twenty-seventh day of August, One Thousand Nine Hundred and Seven, in a cause wherein Erastus C. Maltby is complainant and you are defendant, you are required to appear, plead, answer or demur to the bill of said complainant on or before the Twenty-eighth Day of October next, or the said bill will be taken as confessed against you.

The said bill is filed to foreclose a mortgage for $2,200.00 given by William H. Abbott to Erastus C. Maltby, dated August Twentieth, One Thousand Nine Hundred and One, on lands in the City of Plainfield, Union County, New Jersey.

And you, Emma D. Harrison, are made defendant because you own said lands or parts thereof.

Dated, August 27, 1907.

LOUIS A. CLEMENT,
Solicitor for Complainant,
Babcock Building,
Plainfield, N. J.

S 30 5 oaw

IN CHANCERY OF NEW JERSEY.

To Emma D. Harrison:

By virtue of an order of the Court of Chancery of New Jersey, made on the Twenty-seventh day of August, One Thousand Nine Hundred and Seven, in a cause wherein Erastus C. Maltby is complainant and you are defendant, you are required to appear, plead, answer or demur to the bill of said complainant on or before the Twenty-eighth Day of October next, or the said bill will be taken as confessed against you.

The said bill is filed to foreclose a mortgage for $2,800.00 given by William H. Abbott to Erastus C. Maltby, dated August Twentieth, One Thousand Nine Hundred and One, on lands in the City of Plainfield, Union County, New Jersey.

And you, Emma D. Harrison, are made defendant because you own said lands or parts thereof.

Dated, August 27, 1907.

LOUIS A. CLEMENT,
Solicitor for Complainant,
Babcock Building,
Plainfield, N. J.

S 30 5 oaw

J. HIMMELFARB,

Ladies' Tailoring and Dressmaking. Altering and Remodelling neatly done. Habits a specialty.

Perfect fit guaranteed.

Fall Models Soon Ready.

311 New St., near Truell Court.

Tel. 903-J.

Sewer Work

I desire to inform the people of Plainfield that I am prepared to do all kinds of sewer work, such as contracts for new work or overhauling old work.

Telephone 522-J.

ALEX. KANE,

The House-wrecker. S 24 1m

Mrs. John Brown,

Successor to John Burke and Jones & Co.

Cesspools and Vaults Cleaned from $3.00 upwards

Satisfaction Guaranteed. Don't give your order until you consult me. Estimates Cheerfully Given. Leave orders at J. T. Vail's, North avenue, Plainfield. N. J. Postoffice Box 718. FRANK BURKE, Manager.

SCHEERER & CROWN

74 and 76 Market St., Newark, N. J.

The most liberal credit house on earth. Prices always one-third lower than others ask for similar quality.

NO DEPOSIT REQUIRED

WE FURNISH A 3-ROOM FLAT COMPLETE FOR $75.00

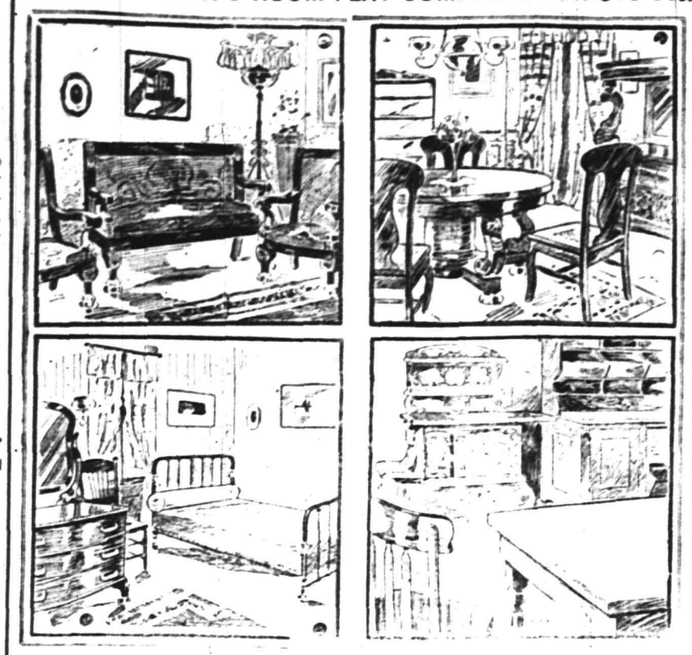

WE FURNISH A 4-ROOM FLAT COMPLETE FOR $100.00

A postal card will bring our salesman to your home to take your order on the following terms of credit:

For Furnishings of 1 Room, no deposit, Payments 50c weekly;
For Furnishings of 2 Rooms, no deposit, Payments $1.00 weekly;
For Furnishings of 3 Rooms, no deposit, Payments $1.50 weekly;
For Furnishings of 4 Rooms, no deposit, Payments $2.00 weekly

Carfares Allowed when Purchases are Made at the Store

Royal Granite Steel Ware

Best for the kitchen.

Guaranteed absolutely pure and safe to use.

Fruit Jars and Jelly Glasses

The Royal Jars a specialty.

For sale by

GAYLE HARDWARE CO.

Front Street and Park Avenue

GENERAL HARDWARE and HOUSEFURNISHINGS

Telephone 891-R

207 BROAD ST. **ELIZABETH LOAN Co.** 207 BROAD ST.

Reliable Money Lenders

Forget Your Money Troubles—We Can Show You How

Start life afresh. Borrow from us to pay the several you owe and make payments in keeping with your income. By so doing you keep your credit good. Ease up the pressure on yourself and have a chance to "turn around" in other things needed for the family.

An Illustration

One of our clients owed $48 between four people. His salary is $14 weekly; rent $12 monthly. To have paid $2 weekly to each creditor, combined with rent, would have left only $3 per week to meet expenses, buy clothing, etc.—an impossibility you will agree. He borrowed $50, paid all his creditors, made his future credit good, if ever needed; pays his rent, the loan payments, and has $9 each week to use as his judgment dictates.

MORAL:—Do likewise and avoid worry. Come in and we will talk it over with you, or drop a postal and a confidential representative will call on you.

ELIZABETH LOAN COMPANY.

Room 24, Hersh Bldg. N. Y. & N. J. Tel. 778-R. Elizabeth, N. J.

:-: HAWES' FALL STYLES :-:

SOFT AND STIFF HATS ARE IN BLAIR'S

"Town Toggery Shop" 119 Park Ave.

PUTNAM & DEGRAW.

SPECIAL SCHOOL HOSE.

Sizes 6 to 7½ in., per pair 15c
Sizes 8 to 10 in., per pair 17c
Babies' Blouse Waists, each, at ..... 25c and 50c

FURNITURE AND STOVES

All stoves guaranteed to be the finest bakers. Best goods at the lowest prices. Come in and look at our goods,

SACHAR & SACHAR,
138 EAST FRONT STREET.

VICTOR OR EDISON RECORDS FOR SEPTEMBER NOW ON SALE.

Also selections as sung in The Red Mill, "Whistle It," Because You're You" and "Good-a-Bye-John."

HARRY K. LISTER, 161 NORTH AVENUE

Talking Machine Headquartere, Opp. Depot.

MICHAELSEN & HAGE,

ELECTRICAL CONTRACTORS.

NO. 119 RICHMOND ST. TELEPHONE 974-R

House Wiring, Burglar Alarms, etc. All kinds of repairing.

Marshall & Ball Clothing
The Highest Type of Ready-to-Wear.

Radically Different

Clothes for Boys

If you cannot recognize the superiority of make, style and finish in our boys' clothing we shall not expect you to leave your money here.

But you will. Because Marshall & Ball Clothes for Boys are radically different from the ordinary—different in quality, in cut, in style, in finish. It's accounted for by the exercise of unusual care and skill in our boys' manufacturing department.

If your youngster is to have a new School Suit it's high time you selected it. The new Fall fabrics are ready, in a style that will please the young chaps, at prices ranging from $3 to $16.

Special--Boys' Two-piece Suits, $5.

Extra Pair of Straight or Bloomer Pants with Each Suit.

M. & B. Tru-Tred Shoes for Every Boy

No matter what your boy's age or temperament, Tru-Tred Shoes will provide him with a solid understanding for the strenuous days at school. Modeled on the natural lines of the foot, Tru-Tred Shoes promote comfort and allow proper development.

Tru-Treds for Boys, $3 and $3.50. For Little Gents, $2.50 and $3.

Open Saturday Evenings as Usual.

MARSHALL & BALL,

807-813 BROAD STREET, NEWARK, N. J.

SCHEUER'S SPECIALS

FOR THURSDAY, FRIDAY AND SATURDAY.

SCHEUER'S BEST XXXX MINNESOTA PATENT FLOUR, 24½ lb. bag 75c, a barrel $5.95

Borden's Eagle Brand Condensed Milk a can 12½c	Wheatena An All Wheat Food 15c package 12½c	Cherries In Marasquin 25c size; a bottle 21c	Cross & Blackwell's Malt Vinegar 25c size; a bottle 19c
Babbitt's Lye 10c kind; a can 8c	Plain or Stuffed Olives a bottle 10c	Robertson's Patent Barley a tin 11c	Vanilla Extract 10c kind a bottle 7c
Hecker's Hygienic An All Wheat Food 12½-lb bags 43c	Armour's Potted Ham or Tongue 5c size; a can 3½c	Kneipp's Malt Coffee 15c size—a package 11c	Macaroni or Spaghetti 10c kind a package 8c

National Biscuit Co. UNNEDA MILK CRACKERS, LEMON SNAPS and ZU ZU'S, three 5 cent packages 11c

Stewed Prunes in tins No. 1 size, a can ....10c No. 2 size, a can 15c	Marshall's Potato Chips a package 8c	Huntley & Palmer's Breakfast Biscuits a package 12c	Pure Cider Vinegar For Pickling; a gallon 20c
Paraffine Wax for Preserving large cake 10c	Mason or Lightning Pure Gum Rubbers a dozen 8c	Mason's Pint Jars a dozen 49c	Whiteine for cleaning white canvas shoes; 10c kind; bot. 7c
Choice Virginia Sweet Potatoes pony basket 33c	Large Jersey Egg Plants each 8c	Fancy Evergreen Corn a dozen 20c	Green Ginger Root for Preserving a lb. 15c

MAN-A-CEA WATER, a Natural Manganese Water. A natural corrective, digestive and tonic. Stops distress after eating. ½ gallon bottle 45c

10 STAMPS FREE WITH	10 STAMPS FREE WITH	10 STAMPS FREE WITH
¼-lb package Cloves 12c	3-lb box Starch 20c	1 Box Gold Medal Cocoa ... 20c
¼-lb package Cinnamon 12c	Large Bottle Ammonia 10c	1 bottle Vanilla 15c
¼-lb package Ginger 12c	Large Bottle Blueing 10c	1 bottle Lemon 10c
¼-lb package White Pepper.. 12c	Large Bottle Washing Compound 15c	1 can Black Jack Stove Polish 10c
¼-lb package Black Pepper.. 10c	2 cakes Scouring Soap 10c	1 bot. Bixby's Royal Polish .. 10c
¼-lb package Mustard 10c	1 Box Ball Blue 10c	Large pkg. Parlor Matches .. 12c
¼-lb pkg. Pickling Spice ... 10c	Large Bag Salt 10c	

20 Stamps with 6 Cakes Scheuer's Borax Soap 25c	20 Stamps with 3 large rolls Toilet Paper 25c	20 Stamps with Large Bottle Harris Witch Hazel 25c	20 Stamps with Large Bottle Harris Double Strength A'monia 25c

Fresh Egg Biscuits, 18c kind, a lb. 13c	Salt Mackerel, per fish 8c
Fresh Fig Bars, a lb. 10c	Little Neck Clams, a can 10c
Grandma's Cookies, a lb. 10c	Marshall's Kippered Herring, 1-lb. tin 15c
Peanut Wafers, a lb 12c	Stuart's Smoked Bloaters, a can 15c
Spiced Wafers, a lb 12c	Imported French Sardines, ¼-lb tin 10c
Social Teas, a package 9c	McLaren's Roquefort Cheese, a jar 15c
5 o'clock Teas, a package 9c	

Extra Stamps—COFFEES.

30	STAMPS FREE WITH 1 pound Coffee	32c
30	STAMPS FREE WITH 1 pound Coffee	29c
20	STAMPS FREE WITH 1 pound Coffee	27c
20	STAMPS FREE WITH 1 pound Coffee	23c

Extra Stamps—TEAS.

100	STAMPS FREE WITH 1 pound Tea	60c
70	STAMPS FREE WITH 1 pound Tea	50c
30	STAMPS FREE WITH 1 pound Tea	35c
100	STAMPS FREE WITH 1 pound Premium Baking Powder...	45c

PURE OLIVE OIL, Gabriel Triats, pack. in France, ½ pt. bot. 22c, pt. bot. 35c, large bot. 58c

Farnell & Phines DIABETIC FLOUR, 10 lb. bags 95c

BROKAW'S CREAMERY

No need to complain of getting poor butter or cream—go to Brokaw's and get his own make, which is always fresh and good. Our specialties are Fresh-made Butter, both salted and unsalted, Rich Milk and Cream, positively Fresh Eggs and everything in the dairy line. The only place in the city where these goods are made on the spot. Call and see our plant and witness the process.

TEL. 293-W 186 E. FRONT STREET

Cleaning, Pressing and Dyeing.

Monthly Contracts.
Pressing called for and delivered.
EVENING DRESSES A SPECIALTY.
Ladies' Waists Cleaned, 25 cents upwards
Gents' Suits Cleaned $1.50
We do our own work at
M. A. Brown's, 218 West Second St.

USE PRESS WANT ADS

A bank account in town even though it is used only for the payment of local bills will speedily justify its existence.
This company pays 3 per cent. interest on accounts of $200. or more subject to check.

THE PLAINFIELD TRUST COMPANY

Deposits $2,250,000.

AN OPEN LETTER

To the people of Plainfield and vicinity, the Hallet & Davis Piano Co.'s branch store at 170 East Front Street, to be closed out at once. This necessitates immediate

CLOSING OUT OF FORTY-FIVE PIANOS

Entire stock, including all fixtures. Fine high-grade, new pianos, piano players, player pianos, offered at one-third to one-half of, wholesale and less in some cases.

BIG SALE BEGINS AT 8.30 SHARP, SATURDAY

Extremely easy terms from $4 to $6 and $8 a month will be accepted. All marked in plain figures.

OPEN EVENINGS. 170 EAST FRONT STREET.

To the Public:

The following letter explains itself.

Boston, Mass., Aug. 29, 1907.

Mr. T. M. Griffith, Manager,
185 Market St., Newark, N. J.

Dear Sir:—After careful consideration, and owing to the tremendous increase in our wholesale trade, and the fact that our factory is unable to supply our orders, we have decided it is necessary to curtail our own retail branches, so that we can take care of the regular wholesale trade, until such time as we can largely increase our manufacturing facilities, which, as you know, takes several months.

For the immediate present, we must ask you to close up the Plainfield store, and to handle the business hereafter from the Newark branch. Please do this in any way you see fit, but do it promptly.

There are two methods open to you, one to box and ship the instruments away, which is expensive and unsatisfactory; the second, and far better way, is to close out this entire stock at retail to the piano buying public at greatly reduced prices, even at wholesale and less, leaving a friend for the house with every piano sold.

We suggest the latter method.

But one word more—this must be closed by the first of October.

Yours very truly,
HALLET & DAVIS PIANO CO.,
C. C. Conway, Treas.

The matter of how to do it was left to me, and I have decided to close out this entire stock at wholesale prices and less in many instances.

Better by far leave each one of these beautiful instruments in some homes in Plainfield to advertise, and make friends for us, than to re-ship. The loss in profit goes to you as a purchaser.

The news of this great sale—the opportunity of a life-time—cannot help but be of great interest to the many people who are contemplating the purchase of a piano. If you have been looking for a bargain in one of the good old high-class medium pianos, and have been putting the matter off on account of price, or for any other reason, you will have, during the next 10 days, the best opportunity ever presented to gratify your wishes and furnish the home and family with a good piano at a lower price and on easier terms than you ever dreamed of securing.

STOCK COMPRISES BEST MAKES.

At no time in my long business career have I been in a position to offer such a grand array of good pianos and organs and at such remarkable price reductions. The stock consists of such well-known makes as Hallet & Davis, Conway, Kimball, Bowen, Wellman, and others. Most of these pianos are new, some are slightly used.

ALL MARKED IN PLAIN FIGURES

Every instrument marked in plain figures and the tag on each instrument plainly indicates the great money-saving opportunity of this sale. One price everybody—the marked price.

Space will not permit a description of the many bargains. A visit of inspection and investigation is necessary to understand and fully appreciate what this sale means to you—the great money-saving possibilities, easy terms, etc., etc.

There are new upright pianos, worth in the regular way $225 to $300, marked to close at $117, $133 to $168.

TERMS: I am going to make the terms to suit my patrons at this sale. A little money down and $5, $10 and $15 per month will purchase most any piano in stock.

I offer quite a number of standard make pianos that are considered low in the regular way at $325, $350 and $375, in mahogany, English oak and walnut cases; most of them are new, some a little store worn. Sale prices, $170, $193 and $237. Terms, $10 to $20 down; $6 to $10 monthly.

Notwithstanding the prices I am quoting at this closing-out sale are based on cash cost, and much less in many instances, yet we will accept easy payments at the marked prices, the only difference between all cash and easy payments being a small interest rate on the deferred payments.

High-grade uprights of various makes, in fancy or plain Colonial cases. New pianos, worth regularly $400, $450, $500 and $600, to close at $243, $268, $295 to $367, and slightly upward for the very elaborate cases.

Terms on these at the rate of $15 to $30 down, $7 to 10 per month, will be accepted.

BARGAINS IN USED UPRIGHTS.

I have quite a number of used uprights of all makes that must go at this sale. You should see these bargains early, because they will go quickly.

OUT OF TOWN PEOPLE SHOULD CALL.

People can afford to come a long distance to attend this sale if an instrument is needed for the home.

If you can't call, write me at once for list of bargains, terms, etc. Will send pianos anywhere to be paid for on our easy payment plan.

SOME SQUARE PIANOS AND ORGANS TO GIVE AWAY.

I will give away a number of square pianos and organs, all I will charge for them is the cartage and the repairs put on them. I invite an early call from everybody, whether you are ready to purchase an instrument or not. This don't delay.

Open evenings until 9 o'clock.

T. M. GRIFFITH, Manager,
Hallet & Davis Piano Co.,
170 East Front Street,
Plainfield, New Jersey.

USE PRESS WANT ADS

"CENTRAL PARK"

Was—Is—Will Be

IT WAS, only about a year ago, just a pretty farm.

IT IS to day the finest building site in Plainfield, with broad avenues macadamized their entire width, concrete curb, sidewalks, trees, gas, electric light, in fact all improvements. Nearly $100,000 expended in new and handsome dwellings, now ready for the market.

WHAT IT WILL BE we hardly dare predict, with contracts out for even more extensive improvements and twelve more handsome residences.

Central Park is that beautifully situated tract bounded by Park, Prospect, Hillside and Thornton Avenues.

Lots selling rapidly—Prices very low—Great investment or speculative opportunities.

COME AND SEE.

CENTRAL PARK REALTY CO.

917 Watchung Ave., Tel. 816-L, or your own broker

w.f.&s.

Baseball and General Sports

GOLF.

Match play will begin tomorrow for the September Handicap cup at the South Orange Field Club. Twenty-four members have qualified for the opening event.

Francis Lee Stuart won the handicap of the Essex Fells Club this week with a net score of 82. In the club championship Jason Rogers beat A. L. Pierson, 1 up (20 holes); J. C. Sprigg beat Dr. Schroeder, 5 up and 4 to play; J. G. Phyfe beat R. S. Despard, 9 up and 7 to play; C. G. White beat William Greason, 1 up (19 holes).

The cup offered by J. Lawrence Davies for an eighteen-hole handicap medal play golf match at the Newport Golf Club, was won Wednesday by Alexander Morten, who had a net score of 74. His nearest competitor was Royal Phelps Carroll, with a 75.

Although the Metropolitan Golf Association will stand half the expenses this year, which are about $800, no club has offered its links for the open championship. The expenses are for prizes, score bulletins and printing, but although there was a circular sent out last winter no club has been found to stand half of the limited outlay. In 1905 and 1906 the Fox Hills and Hollywood clubs stood all the cost. In view of the sport provided and the opportunity the tournament gives to the assistants at the clubs it seems to deserve a better support. There are not many open dates left, so the club that wants the tournament should speak up quickly.

Saturday's competition at the Crescent A. C. links will be over an entirely new course. The eighteen-hole course of 4,562 yards has been changed by the golf committee and George Strath into a nine-hole course of 3,176 yards, with a bogey of 42. Thomas Hovenden run a record over the old course of 69. Although always regarded as an attempt through the limited ground to force a quart into a pint measure, the course has been the scene of many matches and competitions that have helped to make golf history, and some fine players hit their first ball on it. There was a sensational open tournament at the Crescent links in May, 1899, in which Findlay Douglas won the qualifying round prize with 74, but lost none in the semi-final to Amos Dwight on the nineteenth hole, who beat H. S. Bowns in the final.

The new nine-hole course is as fine a test of golf as any one need desire. The order of the holes is of 265, 481, 470, 424, 343, 346, 342, 252 and 253 yards. The double round gives eighteen holes of 6,352 yards, or 520 yards longer than two rounds at Dyker Meadow and 670 yards more than the Fox Hills course. The first hole will be the old first in its present condition, but as soon as the grading is done it will be lengthened nearly 100 yards. The second hole is played from the old fifth tee to the old eighth green, a distance of 481 yards, with a bogey of 5. The third hole is from the old ninth tee to the old sixth green, a distance of 470 yards, with a bogey of 5. The fourth hole is from a new tee at First avenue and Eighty-first street to the old twelfth green, a distance of 424 yards, with a bogey of 5. The fifth hole is from a new tee below the fourth green to the old tenth hole, a distance of 343 yards, with a bogey of 5. The sixth, seventh, eighth and ninth holes are the old fifteenth, sixteenth, seventeenth and eighteenth holes, respectively.

Hodcarriers Held for Grand Jury.

Somerville, Sept. 13.—Fifteen union hodcarriers who were placed in the Somerset county jail Wednesday by James B. Duke, the tobacco king, because they drove non-union men from work on his estate, got out of prison this morning under $100 bail each. The strikers are held under bail to await the action of the grand jury on charges of conspiracy, inciting a riot and with threatening the lives of the non-union men.

—The board of editors of the Oracle, the P. H. S. paper, met today and decided to enlarge the school publication.

—J. V. E. Vanderhoef has sold his East Second street property to Albert Naylor, who will build a residence there for himself.

PERSONAL.

Mrs. J. A. Chambliss, of Central avenue, is entertaining friends from West Virginia.

Miss Mary Woods, of this city, has been a recent guest of the Misses Marie and Ellen Smith, of Harrison, N. J.

Mrs. Edgar Foster, of Hackettstown, who has been visiting at the home of her son, James Foster, of Somerset street, has returned home. Mr. Foster, who is ill with typhoid fever, is improving.

PLACARDS FOR BRIDEGROOM.

Friends of Fireman Place Signs on His Place of Business.

Long Branch, Sept. 13.—George A. Lippincott, past grand chief of the Knights of the Golden Eagles and a prominent member of the Oceanic Fire Engine Company, left here last Saturday for Huntington, W. Va., to attend the annual session of the Supreme Castle, K. G. E. He took with him two trunks and his bride-to-be, Miss Lulu Joline. He gave his Eagle and firemen friends the slip," and to "get square" they have placarded his place of business on Norwood avenue. The signs read as follows: "No wedding bells for—Yes." "I am on my honeymoon." "Closed on account of marriage."

The firemen have planned for a rousing serenade upon his return.

P. S. C. Lineman Injured.

One of the P. S. C. lineman employed on Hilside avenue, between Watchung and Putnam avenues, fell off an electric light pole this afternoon receiving slight injuries. The ambulance was summoned, but when it arrived at the scene of the accident the man refused to go to the hospital. He was able to return to work later in the afternoon. The man refused to give his name.

Juniors Elect Officers.

The Junior class of the Plainfield High School elected these officers this morning for the coming year: President, Charles Loizeaux; vice-president, Stanley Robins; secretary and treasurer, Miss Sadie Brower.

—Advertise in The Daily Press.

WEINBERGER'S.

202 WEST FRONT STREET.

This Fall We're Going to Show You a

Copyright 1907 by Hart Schaffner & Marx

stock of Hart Schaffner & Marx clothes that will surpass anything we've had.

Copyright 1907 by Hart Schaffner & Marx

You'll see ready-made clothes that fit perfectly; that are correct in style; honestly tailored; with the substantial, all-wool, durable quality in them.

These things are not new in Hart Schaffner & Marx clothes; but they're uncommon in ready-made goods.

WE'LL SHOW YOU ANY DAY.

Weinberger's New York Clothing Co.

J. WEINBERGER, Manager.

202 West Front St., Plainfield, N. J.

Veal! Veal! Veal!

IF

the prices quoted below come from any other source—you might be skeptical as to the quality, but our word for it, the price does not half tell the story.

NO BETTER AT ANY FIGURE.

For Saturday, Sept. 14

Breast of Veal, per lb	8c
Shoulder of Veal, per lb	10c
Veal Chops, per lb	12c
Racks Loins of Veal, per lb	14c
Legs of Veal, per lb	16c

EXTRA SPECIAL

Corn Beef, All Solid Beef, per lb - 10c

Roasts of Native Beef,
Genuine Spring Lamb,
Home-dressed Broilers,
Jersey Fowl.

ROTH & CO. 132 E. Front St. Tel. 208 Plainfield, N. J. 38 Markets in the State

New Jersey's Leading Butchers.

BIG SPECIALS

—AT—

Applegate's Meat and Produce Market.

Fresh Pork Sausage (own make) first of season.

Legs Mutton	15c	Plate Beef	5c
Rib Roast	14c, 16c	Leg Veal	16c
Sirloin Steak	18c	Potatoes, large basket	45c
Porterhouse Steak	18c	Apples, large basket	45c
Veal Chops	16c	Apples, pony basket	23c
Chopped Beef	10c	Fancy Virginia Sweets, large bas.	60c
Plate Corned Beef	5c	Fancy Virginia Sweets, pony bas.	30c
Chuck Roast	12c	Red Onions, pony basket	25c

Ice Cold Water Melons ..... 25 and 30 cents

All other fruit and vegetables at lowest market prices.

C. L. APPLEGATE

163 Somerset St. Telephone 360-W

Mountain House,
Mt. Bethel, N. J.
FRENCH RESTAURANT
Resort for Automobiles and Driving Parties.
A. E. BINZ, Prop.

Horseback Riding
taught by
Miss Adele Von Ohl
to select parties at popular prices.
Central and Pemberton Aves., Plainfield, N.
8 17 3 mos

Do You Know the MEANING?

Did you ever have a Suit made to your measure?

Did it fit? How many times did you try it on? How many times did you have it altered? Were you satisfied?

Our Guarantee

We do away with all these questions. We take your measure once. You try the suit on once. If it don't fit or you are not thoroughly satisfied you don't take the suit.

SUITS

to your measure from

$13 to $42.50.

Our sample line is complete. Over 500 samples to select from. Come in today and look them over.

Each and every suit has our guarantee in back of it.

THE ONLY HOUSE THAT SELLS
"Cotton for Cotton" "Wool for Wool"

The BLUE FRONT OUTFITTING CO.,

222 WEST FRONT ST.

ROADSTERS' CALENDAR.
Sun Rises 5:39 a. m.
Sun Sets 6:13 p. m.
Lanterns must be lighted 7:13 p. m.

THE DAILY PRESS.

THE WEATHER.
Fair Tonight and Saturday.
Maximum 84; minimum, 54
24 hours ending at noon. Ther. at noon 84

Established May 10, 1887. PLAINFIELD, NEW JERSEY, SATURDAY, SEPT. 14, 1907. Two Cents a Copy—$5 a Year.

ELKS HOLDING CLAMBAKE

Several Hundred Members of Order at Annual Outing of Local Lodge.

IN A BASE BALL GAME

Senator Frelinghuysen and Assemblyman Perkins Expected to Attend—George O. Stevens Grand Mogul.

The members of Plainfield Lodge, No. 885, B. P. O. E.—best people on earth—are holding their third annual clambake at Watchung Springs this afternoon, and more than 250 members of the order as well as their friends are having a jolly time. Exalted Ruler George O. Stevens, of the local lodge, is Grand Mogul of the occasion, and he

George O. Stevens,
Exalted Ruler of Plainfield Lodge, No. 885, B. P. O. E.

is assisted in entertaining the guests by a special committee, although every other Elk has resolved himself into a reception committee of one.

The feature of the affair is a base ball game between members of the local lodge and Somerville lodge, No. 1,068, of which Fred Wink is exalted ruler. Chester Cauley is captain of the visitors' aggregation, while William Townley is head of the Plainfield nine. Forty members of Somerville lodge are rooting for their team.

Among the visiting Elks expected are State Senator Joseph Frelinghuysen, of Raritan, and Assemblyman Randolph Perkins, of Westfield, both members of the Plainfield lodge.

MUNICIPALITY MUST CLEAN GREEN BROOK.

Not Up to the County, Says W. R. Coddington.

The much disputed question as to who is responsible for the unsanitary condition of Green brook and who shall clean it out, remains unsettled, but from present indications it will have to be undertaken by the officials of the city and borough through the Board of Health of each community. In a communication to the Union County Board of Freeholders, the North Plainfield Board of Health requested the county body to take such action as it deemed necessary, and the matter was referred to the county attorney and Plainfield members of the board.

The Union county freeholders, after a conference with County Attorney W. R. Codington, have decided that it is not their business to clean the brook, and they absolutely refuse to have anything to do with it. It is understood that the Somerset County Board of Freeholders has decided likewise.

The discussion of the matter has brought out the fact that there are a number of individuals whose land abuts on the brook on both sides, and they have certain rights in connection with the brook. If it is in an unsanitary condition at these points, it is said to be the duty of the city or borough to see that the property owners make it sanitary. In all other cases, it is the opinion that the city or borough must do the work at their own expense. According to the county attorney the authority of the freeholders extend only to the county line bridges, and not a foot outside of them. If the stream is unsanitary beneath these bridges it would then be the duty of the freeholders to remedy the trouble.

Owing to the small amount of rainfall this season the brook has had but little water in it and at times it has become very objectionable to residents in the vicinity. The Union county freeholders have communicated with the Borough Board of Health stating its position in the matter.

Lieutenant Rogers at Sandy Hook.

Lieut. N. Pendleton Rogers, Jr., who was gratduated from the Military Academy, West Point, last June, and who has been enjoying a summer vacation at Lake George, reported today for duty at Sandy Hook, to which station he has been assigned with the artillery coast corps.

Scheuer & Co. store will be closed all day on Wednesday on account of Holiday 9 14 3*t*

ACKERMAN HAS BEEN ON MANY RECORD TRIPS

CROSSED THE OCEAN FIFTY TIMES—IN PENNSYLVNANIA TODAY.

State Senator E. R. Ackerman, who arrived in New York from Europe yesterday, after a voyage on the record-smashing Lusitania, whose speedy trip across the ocean was chronicled in yesterday's Daily Press, reacehd his home in this city last night. He went to Pennsylvania today, to look over the cement works in which he is interested, but expects to return home tonight.

Mr. Ackerman was seen by a Daily Press man last night. He begged off from a political interview, because he had no fresh knowledge of the situation. He was kept busy abroad securing data as to capital punishment for the commission on which he is serving, and compiled a mass of information that the commission members may find useful.

Mr. Ackerman has made twenty-five round trips across the Atlantic and was on the Deutschland when she made her record run and on the Etruria and the New York when they were blue-ribbon winners of the sea. He especially praised the steadiness of the Lusitania.

"On Tuesday there was a bit of rough weather," he said, "but we only knew it because of a bulletin posted to that effect."

TROUBLES OF COURT HOUSE CONTRACTORS

LATEST HITCH INCREASES COST OF BUILDING'S ERECTION.

The Somerset County Board of Chosen Freeholders and the contractors, William H. Flasell & Co., of New York, are having trouble of their own with the erection of the new $200,000 white marble court house for Somerset county. Not only has the work on the big building been at a standstill because of labor troubles, but the structure promises to cost much more than the price originally contracted.

It has been found necessary to excavate deeper for the foundation than it was at first thought to be, and for trenches and a water main. The deeper excavations were found necessary to secure firmer ground on which to lay the foundations. The contractors were digging in a lot of rubbish when the depth stated in the specifications was reached. A big well was discovered and this had to be filled in. The back cellar for the structure was made a foot deeper than called for in the plans and the foundation built a foot higher.

The contract provides for the pay for all extra work of this nature, and the Board of Chosen Freeholders was obliged to order a bill of $2,300 paid for the outside work. The members of the board demanded a rigid explanation in reference to the extras, however, before they would sanction the payment of the bill.

An effort has been made to have former freeholder, William J. Logan, employed by the county as the representative of the board to constantly oversee the stone work in the construction of the new court house, but no definite action has been taken in the matter. Some of the members of the board cannot see their way clear to employ another overseer when the county is already paying the architect for performing this duty.

Warning for a Scold.

Accused of being a common scold, careless as to the quality of language she gushed, Mrs. Mary Ellick, of West Third street, was arraigned in the city court this morning on the complaint of several neighbors. Judge Runyon gave her a judicial scolding, to balance up accounts, and told her that if she called the neighbors names again he would send her to jail for sixty days. Mr. Ellick gasped, opened her mouth, and then decided that she couldn't trust her tongue before a man who could put one in jail.

Mr. and Mrs. Murphy Home.

Mr. and Mrs. Arthur Murphy, of Watchung avenue, returned home yesterday on the Celtic after a two and a half months' visit abroad. They left the other side about fifty hours ahead of the new Cunarder, Lusitania, and arrived in New York about four hours later. Last Wednesday the Lusitania overtook and passed the Celtic. Mr. and Mrs. Murphy had a delightful trip abroad and were greatly benefitted in health.

Dr. Epler Out of Race.

Dr. Don A. Epler, named by the "regular" wing of the Republican party for member of Assembly from Newark at the Essex county convention on Thursday night, has declined the nomination for professional reasons

DEMOCRATS CITY MEETING

Minority Party Convention Has Been Called for Monday Night Oct. 14.

PLAN COMPLETE TICKET

W. L. Hetfield, Sr., for City Judge to Run Against W. N. Runyon—Marshall for Common Council.

Plainfield's Democrats will hold their city convention on Monday night, October 14, at a place not yet announced. They will put a full ticket in the field including a candidate for city judge to oppose William N. Runyon, who will be named by the Republicans unless the demands made by the labor vote are complied with. Union labor in Plainfield is antagonistic to Runyon, but the Republican leaders are bringing every influence to bear to kill the opposition to him. It is reliably reported, as stated some days ago exclusively in this paper that Walter L. Hetfield, Sr., chairman of the Democratic city committee will be the Democratic candidate for the judgeship.

Former Police Commissioner H. W. Marshall, it is said, will be one of the nominees for councilmen-at-large. Who the others will be is not known. Altogether three councilmen-at-large and four ward councilmen will be named. Good men, it is said, will be picked in every instance for the Democrats say that there is a possibility of landing one or more in office this year.

The Democratic party believes that there is a strong independent following in the city that will vote for minority representation in the Council. They argue that best government can only be attained when there is an opposition. For years, the body has ben solidly Republican. Now the Democrats say they are going to make a heroic attempt to break in on it.

POLICEMAN RISKS LIFE TO STOP A RUNAWAY.

Flynn Held On, Although the Animal Was Rushing Toward Show Window.

A nervy stop and a narrow escape marked a runaway on West Front street this morning. The rig was that of George Fatouros, a fruit dealer. Policeman Charles Flynn made the stop, and Joseph Angermauer, an aged street laborer, had the escape. The horse, a powerful young gray, that has a skittish temperament, started wildly down West Front street, just after turning from Park avenue, when loose breeching fell banging about its heels. It rushed into the thick of the Saturday morning crush of vehicles, threatening a smashup at every jump. Flynn, standing at the corner of Park avenue, rushed after it.

Fatouros, who was driving, sawed wildly on the reins, and the horse swung in toward the sidewalk. Almost in his way was Angerbauer, scraping the gutter. Flynn yelled a warning, and the old man barely leaped aside in time.

The horse came crashing up on the sidewalk, and headed straight for one of the plate glass windows in S. Scheuer & Co.'s grocery store. Flynn caught the bridle as the horse leaped on the walk, and hung on in spite of the rush toward the glass. He won the struggle, and pulled the horse down a few feet from the window. The only damage was to Flynn's white gloves. He'll have to buy a new pair.

SENATOR HILLERY FOR 2d TERM

Morris County Republicans Defy Anti-Saloon League.

The Morristown county Republican convention has nominated Senator Thomas J. Hillery for a second term. Surrogate David Young for a third term and Assemblyman Henry W. Buxton for a second term, and also named James W. Lyons, of Pompton Plains, as a candidate for the Assembly. The convention expressed its appreciation of the accomplishments of the Republican party under the leadership of Theodore Roosevelt and in the State under Governor Edward C. Stokes.

County Chairman James H. McGraw in calling the convention to order alluded to the campaign being waged in this county against Assemblyman Buxton for his attitutde on the local option question. He said: "I have no sympathy for the attacks against Mr. Buxton. He did his duty in the Assembly and is entitled to your support, despite the attacks made by Superintendent Burke and other notoriety seekers."

—Advertise in The Daily Press

—The display of peaches at Neuman Brothers this morning was a sight to behold. Fruit was fine and prices to suit all. If any are on hand this evening, the prices will be cut, in order that none be carried over.

ANTAGONISM TO AUTOS

In Approving Frelinghuysen's Views Ackerman Tells of Conditions Abroad.

SITUATION ALARMING

In Interesting Letter Union's Senator Reviews the European Feeling Toward Reckless Automobilists

His attention having been attracted to State Senator Joseph S. Frelinghuysen's recent warning to reckless automobilists as republished in a Paris edition of a New York paper, State Senator Ernest R. Ackerman of this city, who returned from abroad yesterday, has joined in the views expressed by the Somerset man, his vigorous expression of opinion on the subject being contained in a letter sent to the author of New Jersey's automobile law from Baie. It will be recalled that some six weeks ago, Senator Frelinghuysen suggested to J. B. R. Smith that as State custodian of the automobile licenses, he revoke forthwith for second offense the privileges of those who flagrantly violate the provisions of the law, and in the Daily Press Mr. Frelinghuysen ventured the assertion that unless reckless automobiling be stopped the time would not be far distant when the people would rise up and demand that such vehicles be denied the use of the public highways. Following out his suggestion, Mr. Smith has revoked the license of State Senator James P. McNichol, the Republican boss of Philadelphia, who has been found guilty of violating the speed provision.

In his letter to Mr. Frelinghuysen, Senator Ackerman says: "I wish to congratulate you upon the warning you have uttered which is both timely and absolutely necessary. There is a growing feeling in European countries against the automobile and I am surprised to see that even the French are growing restive under the arrogance displayed by those chafeurs who seem to think that the world was made for them alone and that if other people don't get off the earth the best way to put them off is to run over them. A few years ago the auto was encouraged as well as welcomed but now you see many signs of "automobiles" prohibited" even at such places as Baden-Baden and Ostend where one generally supposes everything runs "quite loose." In Switzerland no automobile can use the fine roads in the mountain passes except under rigorous conditions and in London steps are being taken to build a separate road for their use so as to lessen the record of fatalities with which the daily papers are crowded. In another direction is the automobile bus disliked and at a meeting of house-owners recently held in London, the statement was made that the advent of these machines had caused a loss to proprietors of $6,000,000, in the last year by reason of tenants vacating premises because of the multiplicity of these machines with constant danger to life. As you well know I am not a hater of the automobile but enjoy taking an occasional ride in one, but at a slow speed, therefore, my remarks as above, are not inspired with an idea to fan a flame of antagonism to the automobile owner but are given as facts which exist and which must be considered if autos at express train speed are longer to be tolerated on the public highways."

Senator Ackerman said last night when questioned about his statement, that the letter received by Senator Frelinghuysen fully expressed his views and he had nothing more to add.

Serious Charge Dismissed.

The charge brought by Alonzo Terry, of Greenbrook, against John Caulfield, accused by his daughter, Miss Henrietta Terry, 17 years old, was dismissed by Judge Runyon this morning, after a two-hour hearing. The evidence offered did not support the charge. The defense did not put on any witnesses. Francis J. Blatz and Harry C. Runyon conducted the defense. John Casey, Jr., accused of simple assault by the girl, has waived examination, and is under a $500 bond to appear before the grand jury.

Mrs. Frances Beach Martin.

Mrs. Frances Beach Martin, aged 80 years, widow of L. L. Martin, died yesterday at her home in the Jackson building on Madison avenue, following a stroke of paralysis recently. She had been a resident of Plainfield for many years. She was a member of the First Presbyterian church, and a regular attendant there when her health would permit. A son, F. H. Martin, of this city, and a daughter, Mrs. Leggett, wife of Rev. Lester Leggett, survive. The funeral service will be held from the late residence Monday afternoon at 2:30 o'clock.

—Daily Press want ads. pay.

WALTER SCOTT IS DYING

His Physician Believes Great Printing Press Inventor will Not Live Day Out.

A BIG MANUFACTURER

Owner of Scott Press Works—One of the Largest Patentees in the World—His Career.

Walter Scott, a world renowned inventor and builder of printing presses and appliances, is dying at his home in East Front street. His physician, Dr. B. VanD. Hedges and the family do not believe that he will survive until nightfall. He was striken with apoplexy some months ago and has since been confined to his house, his business being conducted by his two sons.

Mr. Scot was born in Scotland on May 22, 1844. He was educated at Ayr Academy, in Scotland, where he studied theoretical and applied mechanics and machine designing. In 1869 he visited the principal cities in the United States and settled in Chicago. In 1884 he came to this city and built the extensive plant at South avenue and Richmond streets, where he has since manufactured printing presses and appliances. More than 500 skilled men are employed in this plant.

Mr. Scott has a national reputation as an inventor and builder of printing and folding machinery. He commenced to construct and improve such machines in 1874, and in 1875 he took out his first patents. His inventions followed so rapidly that the commissioner of patents in a recent report mentioned him as one of thirty-nine inventors who had been granted each year in twenty-six years. He has obtained more patents than any other individual or concern in his line of business.

His inventions have not been confined to a few kinds of machines. They cover the whole range of printing machinery, stereotype, electrotype and other machinery connected with printing.

The wife and two sons, David and Walter Scott, are at the bedside of the dying man.

DEMOCRATS PLATFORM.

Chairman Hudspeth Mentions the Probable Planks.

Robert S. Hudspeth, chairman of the State Democratic committee, gave out today a carefully prepared statement in which he forecasts the platform which will be adopted by the State convention on September 17.

His itemization of the planks in the platform reads much like the declaration of the New Idea principles as embodied in the Essex county Republican platform yesterday. It includes equal taxation, regulation of public utilities, limited franchises and their taxation, direct vote for United States Senator, anti-monopoly law, anti-bribery law, primary recount law, and home rule.

HOME FROM ABROAD.

Two Pastors Return From European Trip.

Rev. Charles E. Herring, pastor of the First Presbyterian church, arrived in New York on Thursday on the Graf Waldersee, after a trip of six weeks through Austria and Germany. Mr. Herring will occupy his pulpit tomorrow morning and night. In the morning there will be communion.

Rev. Dr. and Mrs. Zelie, of Park avenue, reached home yesterday on one of the Atlantic transport liners, after spending the summer abroad. Dr. Zelie will preach at the Crescent Avenue Presbyterian church tomorrow morning and night.

Herbert Watts Buried.

The funeral of Herbert Watts, of Newark, formerly of this place, took place yesterday afternoon from the home of his father, Clarkson Watts, at No. 32 Day street, in that city. Mr. Watts was well-known here. He was a brother of G. F. Watts, of the borough, and a nephew of George Watts, of West Front street.

Former Governor Murphy Injured.

Former Governor Franklin Murphy yesterday met with an accident at a conference of the Essex delegates to the Republican State convention at county headquarters, Newark, twisting his right knee badly.

Funeral of Mrs. Hector Claisse.

The funeral of Mrs. Hector Claisse was held at 9 o'clock this morning from St. Joseph's church. Rev. W. H. Miller, pastor of the church, officiated. The burial was in Calvary Cemetery, Brooklyn.

Stryker Not Guarded.

Sheriff Edward E. Cooper, of Somerset county, has been ordered by the freeholders to dismiss the special guards over Richard Stryker.

EAGLES WILL HOLD FIRST BIG CLAMBAKE

WILL "FLY" TO SCOTT TERRY'S GROVE TOMORROW.

Plainfield Aerie, No. 866, Fraternal Order of Eagles, will hold its first annual clambake at Scott Terry's grove, at Alton, tomorrow, and it promises to be the best bake given in this section for some time. Morris, the well known "bake" man, of Perth Amboy, will have charge and see that every guest is served plentifully and promptly. Stages will meet trolley at Netherwood station every half hour from 11 a. m. until 2 p. m. and convey the "birds" and their friends to the grove.

There will be all kinds of amusements and games. Quoits will be provided and there will also be a ball game between the married and single men of the Eagles. The bake will be served promptly at 3 o'clock, and the number of tickets has been limited to 200, most of which have been disposed of.

The committee having the affair in charge consists of Daniel Shay, Hugh Reilly, E. J. McCann, S. P. Abieniste and H. G. Adams.

CAMPBELL'S NOTION OF IDENTIFYING RINGS

THOUGH IT COULDN'T BE DONE WITHOUT NAME IN CIRCLET.

Charles Campbell knows more about the identification of lost jewelry now than he did before he came out of his cell at the station house to face Judge Runyon on a charge of stealing preferred by George Ruggles. Charles and George are both colored. George lost a gold ring, and a white man named Huff found it. He gave it to Campbell, and Charles hung it on his watch chain. Ruggles saw it and claimed it Wednesday morning.

Campbell pooh-poohed the claim, and told George to brush by. Then he sold the ring to John Smith, who works at the Cab Company stables.

"What do you mean by retaining a ring that had been identified by the legal owner?" Judge Runyon asked Campbell sternly.

Campbell sniffed "Identify?" he queried. "He ain't identify that ring. How could 'e? Ain't no name in that ring."

Campbell looked blank when the magistrate told him that the law recognized about 300 ways of identifying a ring.

"You've got yourself in the way of serious trouble," said the judge. "It will get you if you don't recover the ring."

Campbell said he thought he could get it, and the case was laid over until Monday morning to give him an opportunity to produce it in court.

THOUSAND ATTEND CONCERT.

Attractive Vocal and Instrumental Program Enjoyed.

More than a thousand people gathered on East Front street, opposite the Woodhull & Martin building, last night, and enjoyed the band concert, arranged by Benjamin La Vere. The program comprised all the latest selections and a feature was the singing by William Redmond and Eddie Weston. The new popular song, "Since Arrah Wanna Married Barney Carney," was one of the hits of the evening, and the vocalists were recalled several times.

The band music was excellent, and judging by the enthusiasm shown by the crowd, it was enjoyed. The crowd was somewhat inconvenienced by the location of the band stand, as it was directly on Front street, where trolley cars were passing every fifteen minutes.

Edwin Wright.

Edwin Wright, aged 70 years, died at his home in Fanwood borough at 5 o'clock this morning, following a hemorrhage of the bowels, which came on suddenly. Prior to this illness he was able to be about and enjoyed excellent health. Mr. Wright was born in New York, and is about the last member of a family of Friends prominent in New York for many years. During his fifteen years' residence at Fanwood he was engaged as general overseer of the Warren Ackerman estate, and besides was interested in the insurance business. He is survived by a sister, with whom he lived, and who is the only relative in this part of the country. Announcement of the funeral will be made later.

Domestic Science Instructor.

Miss Mabel H. Vail, of East Sixth street, has returned to New York, where she is engaged as an instructor of domestic science in the public schools there.

Scheuer & Co. store will be closed all day on Wednesday on account of holiday. 9 14 3*t*

DELEGATES ENGAGE TRAIN

Union County Democrats Charter a Special for State Convention, Tuesday.

MARTINE BADGES OUT

Union County Committ Makes Plans for Demonstration—Claim Victory on Second Ballot.

"Farmer-orator" James E. Martine's friends are laying plans for a big demonstration at Trenton on Tuesday when the Democratic State convention meets to nominate a gubernatorial candidate, arrangements having been completed last night at a meeting of the party's county committee at Elizabeth for a special train over the Reading to carry the Martine boomers to the State capitol. The train will pll out of Elizabeth at 8:45 Tuesday morning and will make stops all along the line

Frank S. Katzenbach
Most Formidable Candidate for Democratic Gubernatorial Nomination.

to pick up delegations carrying the farmer-orator's banner. Brigadier General D. F. Collins, the county chairman, last night approved of the handsome badges bearing Martine's portraits, which will be freely distributed among the shouters. There was some talk of desirable planks for the party's platform, and it appeared to be the general opinion that those already suggested by the Plainfield stalwart were most needful. They include limited franchises, franchise tax, public utilities commission elected by the people, initiative and referendum, popular election of United States Senator, an economical administration and a thorough house-cleaning at Trenton.

A committee comprising General Dennis J. Collins, Charles Moore, J. J. Lane, Mulford Scudder and W. G. Coats was appointed to go to Trenton the night before the convention and get James E. Martine's boom well under way. It was announced that the State convention will be opened with prayer by Rev. Otis A. Glazebrook, rector of Christ church, Elizabeth, and chaplain of the Second Regiment, National Guard of New Jersey.

It was the opinion that if the men mentioned for the Assembly nomination are successful, the party will have the strongest ticket in years. The prospective Assembly nominees are Charles R. Muller, a prominent German-American from Elizabeth; William E. Tuttle, of Westfield, and Fred C. Hyer, of Rahway. Le Roy Gibby, of Summit, is mentioned as the candidate for surrogate.

Martine's managers do not claim that they will stampede the convention on the first ballot, but declare that there is no doubt of his nomination if the first ballot is a deadlock, which they claim it will be. Former Mayor William L. Saunders, of North Plainfield, is hurrying East from Denver to use Martine arguments on the Somerset county delegation, of which he is a member. The Martine people will not tell where their strength lies, but say that there will be some surprises on Tuesday. They are not saying a word against either Bob Davis or Jim Smith, and for the reason the wise ones say read between the lines of papers friendly to those two political masters.

They point to the fact that the apparently strongest candidate on the surface, Mayor Frank Katzenbach, of Trenton, has stubbornly declined to give his views on current questions while their favorite is as outspoken as he ever was. When Katzenbach is asked where he stands, he replies by telling a funny story. Martine's friends declare they will demand on Tuesday that the Trenton man's friends come out in the open with his platform.

Business Transfer.

L. L. Apgar, who has conducted a cigar and tobacco store at 205 North avenue for a number of years, has sold out the business to the firm of Charles T. Goetz and John S. Baltzell, of Newark.

—Advertise in The Daily Press.

MILLINERY—We are displaying an advanced line of new Autumn Outing Hats, suitable for immediate wear, for ladies' and children at popular prices.

A. E. FORCE & CO.

"The White Store" Saves You Money.

We Give S. & H. Green Trading Stamps

We aim to procure the very best merchandise for our patrons; they demand it; therefore it is that we are always on the alert to supply them with high-class goods at popular prices.

ARRIVAL OF NEW GOODS FOR FALL.

Every department is daily receiving its quota of merchandise for Fall business. The cool mornings and evenings remind us very forcibly of the necessity of making preparations to guard against sudden changes of temperature. The "White Store" stands ready to show you.

CORSETS—Straight Front Corsets, new models, with hose supporters; the regular value is 65c; special for this week ..... .39

SHIRT WAISTS—Closing prices on White Lawn Shirt Waists, handsomely trimmed with lace, in this lot the values run up to $2.00, special for this week 1.15

White Lawn Waists; a small lot that we wish to close out; 75c values; special this week .... .45

LADIES' JACKETS—Covert Jackets, suitable for the cool mornings and evenings, nicely tailored; special value, $5.98 and $4.98

DRESS SKIRTS—One lot of ladies Dress Skirts; brown, blue, black and mixtures; to close out at a bargain—$5.00 values—this week's price $2.98

LADIES' WASHABLE SUITS—Last week at this price. We are closing out all of our fine Washable Suits at less than ½ cost price. They are worth regularly from $5.00 to $7.50; your choice while they last for $2.00

OUTING FLANNELS—Soft fleecy outings, a most complete line to select from in good designs; prices 9c yard to ..... .15

New Fall Dress Goods.

An elaborate showing of early Fall Dress Goods, in the most approved styles. Our buyers have been busy months ago, scouring the markets for everything new, novel and up-to-date in the Dress Goods line, and we think they have succeeded in bringing together the strongest and best line that good judgment and years of experience could accomplish. The following are some of the new weaves we are showing: Imported Broad Cloths, Wool Taffeta, Cordura, French Novelty Checks, Batiste, Storm and French Serges, Mohair Henrietta, Panama, Voile, etc., etc.,

AT POPULAR PRICES.

Blankets, Comfortables and Bed Spreads.

10-4 White, Grey and Tan English Fleeced Blankets, at per pair ..... .59

11-4 Heavy Fleece Blankets 89c

Special bargain in Fine White Wool Blankets; 10-4 and 11-4 size; the regular value of this lot is $3.00 to $4.25; special price, $2.49 and $3.49

COMFORTABLES—Silkaline Comfortables, white cotton filled, at $1.49, $1.39, $1.19 and ..... .98

COUNTERPANES—We now have the largest and best line of Hemmed and Fringed Counterpanes we've ever shown, including Marseilles, Satin and Crochet; some with cut out ends, in crib ¾, full and extra sizes, at 85c, $1.00, $1.25, $1.50, $1.98 and up to, each $4.98

NEW FALL FLANNELETTES—An excellent collection of new designs—Persian, floral, and striped effects; just the thing for kimonas, dressing jackets, etc.; excellent value, for yard ..... .15

WHITE GOODS—Small checks, suitable for aprons and children's school aprons, yard ... .10

INDIA LINON—Fine quality, fully 40 inches wide, price ..... .12½

LACES—Wide and narrow Point de Paris Lace and Insertion to match, the regular 15c and 18c quality, special, per yard ..... .10

PLAID GINGHAMS—Now so much in demand; all the wanted colors at per yard ..... .12½

RIBBONS—A new Failletine Ribbon, 5 inches wide; all the new Fall shades; suitable for hair ribbons, girdles and millinery; value 39c, special for yard ..... .29

A full line of Children's School Ribbon, in Taffeta Satin, Checks and Dresden.

NEW AUTUMN Fluffy Ruffle Neckwear Novelties in Jabot, Ascot, Bow Ties, Feather Boas, in white, grey and light blue; from $2.49 to, each $4.98

SCHEERER & CROWN

74 and 76 Market St., Newark, N. J.

The most liberal credit house on earth. Prices always one-third lower than others ask for similar quality.

NO DEPOSIT REQUIRED

WE FURNISH A 3-ROOM FLAT COMPLETE FOR $75 00

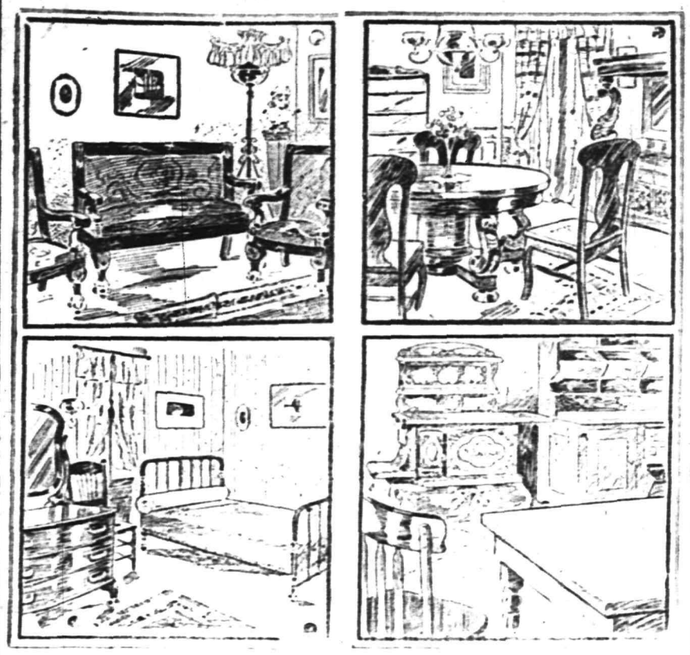

WE FURNISH A 4-ROOM FLAT COMPLETE FOR $100.00

A postal card will bring our salesman to your home to take your order on the following terms of credit:

For Furnishings of 1 Room, no deposit, Payments 50c weekly;
For Furnishings of 2 Rooms, no deposit, Payments $1.00 weekly;
For Furnishings of 3 Rooms, no deposit, Payments $1.50 weekly;
For Furnishings of 4 Rooms, no deposit, Payments $2.00 weekly

Carfares Allowed when Purchases are Made at the Store

Royal Granite Steel Ware

Best for the kitchen.

Guaranteed absolutely pure and safe to use.

Fruit Jars and Jelly Glasses

The Royal Jars a specialty.

For sale by

GAYLE HARDWARE CO.

Front Street and Park Avenue

GENERAL HARDWARE and HOUSEFURNISHINGS

Telephone 891-R

207 BROAD ST. ELIZABETH LOAN Co. 207 BROAD ST.

Reliable Money Lenders

Forget Your Money Troubles—We Can Show You How

Start life afresh. Borrow from us to pay the several you owe and make payments in keeping with your income. By so doing you keep your credit good. Ease up the pressure on yourself and have a chance to "turn around" in other things needed for the family.

An Illustration

One of our clients owed $48 between four people. His salary is $14 weekly; rent $12 monthly. To have paid $2 weekly to each creditor, combined with rent, would have left only $3 per week to meet expenses, buy clothing, etc.—an impossibility you will agree. He borrowed $50, paid all his creditors, made his future credit good, if ever needed; pays his rent, the loan payments, and has $9 each week to use as his judgment dictates.

MORAL:—Do likewise and avoid worry. Come in and we will talk it over with you, or drop a postal and a confidential representative will call on you.

ELIZABETH LOAN COMPANY.

Room 24, Hersh Bldg. N. Y. & N. J. Tel. 778-R. Elizabeth, N. J.

:-: HAWES' FALL STYLES :-:

SOFT AND STIFF HATS ARE IN BLAIR'S

"Town Toggery Shop" 119 Park Ave.

PUTNAM & DEGRAW.

SPECIAL SCHOOL HOSE.

Sizes 6 to 7½ in., per pair 15c
Sizes 8 to 10 in., per pair 17c
Babies' Blouse Waists, each, at ..... 25c and 50c

FURNITURE AND STOVES

All stoves guaranteed to be the finest bakers. Best goods at the lowest prices. Come in and look at our goods,

SACHAR & SACHAR,

138 EAST FRONT STREET.

VICTOR OR EDISON RECORDS FOR SEPTEMBER NOW ON SALE.

Also selections as sung in The Red Mill, "Whistle It," Because You're You" and "Good-a-Bye-John."

HARRY K. LISTER, 161 NORTH AVENUE

Talking Machine Headquartere, Opp. Depot.

MICHAELSEN & HAGE,

ELECTRICAL CONTRACTORS.

NO. 119 RICHMOND ST. TELEPHONE 974-R

House Wiring, Burglar Alarms, etc. All kinds of repairing. 7'9'6mos

ONE MILLION INDUSTRIAL DEATH CLAIMS

Paid by

The Prudential

Industrial Life Insurance

Built on Broad, Safe Principles,

Proves its Benefits

to

Millions of People.

NEWS IN THE SUBURBS

THE DAILY PRESS may be obtained from the following Newsdealers and Agents. 10c. a week.

CITY.

Union News Co. ..... R. R. Station
J. M. Harper ..... 411 Park Ave.
E. A. Laing ..... 149 W. Front St.
A. D. Mallinson.. Fourth and Liberty Sts.
Trolley Waiting Room... Watchung Ave.
M. Ezill ..... 111 Park Ave.
Debele & Stahl ..... 113 Somerset St.
Blaney & Son ..... 331 Watchung Ave.
T. A. Garthwaite ..... 212 Watchung Ave.
A. Anderson ..... 657 West Fourth St.
John Mottley..Cor. E. 3d & Richmond Sts.

SUBURBAN.

Dunellen ..... B. Siriski
New Market ..... R. Burdick
Bound Brook ..... Union News Co.
Bound Brook ..... L. M. Davis
Somerville ..... Jacob Genert
Westfield ....C. F. Wittke, A. E. Snyder
Westfield ..... J. W. Wall
Scotch Plains ..... Chas. Elliott
South Plainfield ..... Victor Attlee
Fanwood ..... Chas. Elliott
Netherwood ..... Blaney & Son

NORTH BRANCH.

An address will be given in the Presbyterian church at Pluckemin on Sunday, September 22, at the usual hour of the morning service, by Miss Helen F. Clark, director of the New York Foreigners' Mission. She will talk of the work being done among the foreigners in the great city.

Mr. and Mrs. Oscar J. Force and children, of Three Bridges, have returned home, after a visit to Postmaster and Mrs. R. Rodman Kline at North Branch Depot.

Miss Bertha Geagheim and Leonard Flomerfelt, of New Brunswick, have been visiting for several days with Mr. and Mrs. William B. Flomerfelt at Bedminster.

Miss Hattie Kelley has returned to her home in Whitehouse after a visit to Mr. and Mrs. Daniel Housel in North Branch for a few days.

Mrs. Aaron A. Vander Veer, of Somerville, has been visiting at the home of Frank N. Du Mont at North Branch Depot.

Miss Alice Lyon, of Pluckemin, has gone to New London, Conn., to spend the month of September with relatives.

The Pluckemin public school has reopened for the fall term, with Miss Helen Diehl, of Bernardsville, in charge.

Mr. and Mrs. Arthur Vickers, of Montclair, are visiting Mr. and Mrs. John S. Lane at North Branch Depot.

Mrs. Chrstopher Van Arsdale, of Pluckemin, fell down stairs the other day and fractured her collar-bone.

The Misses Sofield, of Perth Amboy, have been spending a few days with Miss Ella Lyon at Pluckemin.

Miss Nellie Howard, of Bedminster, has been entertaining a few friends from Orange this week.

ROSELLE—ROSELLE PARK.

Charles B. Trimmer, the collector of Roselle, who was defeated in the Republican primary, will, it is reported, be an independent candidate for the office. He will have the indorsement of the Democrats, who made no nomination.

The Roselle Park fire department is represented at the State firemen's convention by Chief E. B. Rosenthiel, Benjamin D. Brown, W. A. Bembridge and Benjamin W. Doremus.

Dr. Spencer L. Higgins, of Chestnut street, assistant surgeon United States Navy, stationed at Norfolk, Va., has been ordered to Charleston, S. C., as acting surgeon.

Mr. and Mrs. William A. Bembridge, of Westfield avenue, are at Wildwood for the week, Mr. Bembridge in attendance at the State firemen's convention.

Mrs. C. W. Paterson and son Roy, of Fourth avenue, have returned from Crow's Nest, N. Y., where they had been spending the summer months.

Mr .and Mrs. E. C. Hill, their son Eugene and Mrs. John Hill, of Chestnut street, have returned from their summer home in Atlantic Highlands.

Miss Marie Benedict, of Fourth avenue, who is a student in the New York Normal College, New York city, returned to school Thursday.

Miss Estelle Beebe, of Fourth avenue, is spending several weeks in the Thousand Islands.

Charles E. Chambers, of Westfield avenue, is home from a business trip to Toms River.

Rally day will be held in the First Baptist Sunday school tomorrow.

CHATHAM.

George Randolph, of Mt. Bethel, has returned home after spending two weeks with Mr. and Mrs. Christopher Lerch.

William D. Kirkpatrick has gone to Easton, Pa., to resume his studies at Lafayette College.

Miss Carrie L. Ward is visiting relatives on Staten Island.

STIRLING.

The baseball team of the field club of this town will play the Berkeley Heights A. C. this afternoon at 3:30 o'clock on the latter's grounds.

Jesse Herrmann, of Princeton University, will fill the pulpit of the Presbyterian church of this place Sunday morning and evening.

Mrs. Henry Bowers, of Newark, was entertained here yesterday by Rev. and Mrs. Nicklas Bowers, of Chestnut street.

Mrs. F. V. Biscoe, of Chestnut street, arrived here yesterday after a visit to friends in New York.

BASKING RIDGE.

The entertainment committee of the Free Circulating Library realized $150 from the play it gave Tuesday night. Those participating were Mrs. Charles Whitnall, the Misses Edna Moore, Edna Bowers and Florence Collins, F. C. Sutro and Allen Connolly, and stage directors, Charles P. and Raymond Henry.

The baptism of William Cockrill Lester, the infant son of Mr. and Mrs. William C. Lester, took place Tuesday evening at their home at Lyons in the presence of the parents and the immediate family. The ceremony was performed by Rev. W. Irving Dice, pastor of the Methodist church.

Misses Julia and Laura Van Liew, of New York city, are guests this week of Mrs. L. H. Bowers at her home on the Millington road.

Mr. and Mrs. Daniel Bunn, of Mine Mount, are spending some time at the home of James McCullom on the Morristown road.

The enrollment in the public school this year is about 170, which is larger than usual.

SUMMIT.

Invitations have been issued for the marriage of Miss Frances Elsie Dana, of this city, to Robert Edwin Denike, of New Rochelle, N. Y., to take place Tuesday afternoon, October 1.

Mr. and Mrs. Franklin D. Peale and family have returned to their home on the Boulevard from Maine, where they had been spending the summer.

A regular communication of Overlook Lodge No. 163, F. and A. M., was held last night at the lodge rooms on Springfield avenue.

A meeting of the Sunshine Society was held at the home of Miss Budd Shafer this afternoon.

Miss Theresa Miller, who had spent the summer at Long Island, has returned to this city.

Rev. Dr. A. H. Tuttle will occupy the pulpit of the Methodist Episcopal church Sunday.

Russell Hinman, Jr., has returned to Cascadilla School, Ithaca, N. Y.

PLAINS AND FANWOOD.

Rev. George Francis will occupy the pulpit at the Baptist church tomorrow morning. The services for the day include Sunday school, 9:30 a. m.; morning preaching, 10:45 B. Y. P. U. meeting, 7:15. No evening preaching service will be held.

John Hatfield, Edward L. Hand and William Van Valkenburg returned yesterday from Wildwood, N. J., where they have been attending the firemen's convention.

Mr. and Mrs. Charles Kalloway, who have been visiting Mr. Kalloway's parents, Mr. and Mrs. L. B. Coddington, have returned to their home at Stelton, N. J.

No ball game will be played on the home diamond this afternoon, the locals playing the Y. M. C. A. team at Crescent Oval.

Paul Fortier leaves tomorrow for a stay of several weeks at his old home at Little Silver, N. H., and Portland, Me.

David R. Clark, of Newark, is visiting his parents, Mr. and Mrs. Benjamin Clark, of Prospect avenue.

Irving Querean has returned from a business trip of several weeks through the New England States.

Many from here attended the open air band concert held at Plainfield last night.

SOUTH PLAINFIELD.

Services will be held as usual in evening tomorrow. Now that vacation time is over the pastor desires all to take hold with a determination to make the winter a spiritual success.

Mr. and Mrs. Simonds, of Glen Ridge, who have been the guests of Mr. and Mrs. David Kellogg, of Oak Tree, have returned to their home.

Monroe Pyatt will entertain the Young People's Club by a dance in his barn on next Thursday. The affair is by invitation only.

Joel Manning and family will soon leave their farm to occupy their new house, now in course of construction in Plainfield.

The Patriotic Order Sons of America held their regular monthly meeting in Washington Hall last evening.

Mr. Jones, of Plainfield avenue, will spend the winter with his daughter, Mrs. Garrett Packer, of Plainfield.

Peter McDonnough's youngest child has entirely recovered from its serious illness.

One of the lights on the mill dam has been out of commission for several nights.

Emma Manning has gone to Newark for a brief visit.

Mrs. Jeffries, of Newark, is visiting friends in town.

DUNELLEN AND VICINITY.

Morris Green is confined to the house by illness.

The morning service of the Dunellen Presbyterian church will be held tomorrow and thereafter at 10:30 o'clock, instead of 11 o'clock. Bible school will meet at 2:30 o'clock instead of 10 o'clock. The Lord's Supper will be celebrated and new members received tomorrow morning. The Junior Society of Christian Endeavor will hold a social the afternoon of Saturday, September 21, and the Bible school will have rally day exercises the afternoon of Sunday, September 22.

Both Dunellen and New Market will have football teams this fall.

Miss Ethel Garretson has returned from a visit to friends out of town.

Mr. and Mrs. Oscar Zugbaum will entertain tonight in honor of the wedding of their son.

Frank Lee has removed to Bound Brook.

The women of the Baptist church are arranging a reception to the new pastor.

Miss Mabel Cole has been engaged by the Republican organization, of Plainfield, to do clerical work in connection with the coming election.

Charles Harney, of Somerville, is spending a week with Piscataway friends.

RAHWAY.

The twenty-fifth anniversary of the Ladies' Aid Society of the German Presbyterian church, Irving street, will be held in that edifice tomorrow night.

The local firemen's convention for the nomination of a chief and two assistants will be held here Monday evening, October 7, in city hall.

A special meeting of the Board of Education was held last night to consider means of relieving the congested condition of the schools.

Mr. and Mrs. Charles Nagle, of Dayton, O., are guests of Mr. and Mrs. M. J. Brower, of West Grand street.

S. R. Ryno, vice-president of the Firemen's Relief Association, is attending the convention in Wildwood.

Miss Emma Dilts, of Clover Hill, is a guest of Miss Emma Meeker, of Cherry street.

Miss Nellie Hoagland has gone to Asbury Park.

Rev. and Mrs. T. C. Maynard are at Saratoga.

AMUSEMENTS.

Proctor's Elizabeth theatre next week will present the well known Broadway favorite, Virginia Earl. Playgoers will remember her for her clever work in "Sergeant Kitty" and "Around New York." Miss Earl has chosen a worthy vehicle, especially written for her by that past master of short sketches, "Will M. Cressy." The skit has a musical tinge and tells of the amusing situation arising from a young lady getting into the wrong apartments at midnight. The title "A Midnight Mistake," is well taken, for the many ludicrous subterfuges employed by the young lady (Miss Earl) are witty, clever and timely.

Another wonderful engagement will be that of the Kitu Banzai Troupe, the flowers of the Mikado's kingdom in the way of equilibrists, acrobats and jugglers.

A duo of musical comedians of more than ordinary ability are Swift and Buckley, who play various musical instruments in an entertaining manner.

From the birthplace of humor comes Arthur Whitelaw, the Celtic humorist, with a monologue brim full of new songs and sayings that would tickle the risibilities of even a laughless man.

To the mystery loving public is offered the act presented by Signor Chefalo and the petite Capretta, aptly termed the "Wizards in White," who present a series of feats in legerdemain which places them in the front rank of necromancers of the vaudeville world of today.

Miss Abbie VanCleef, of West End avenue, who has been enjoying a two weeks' vacation with out-of-town relatives, is expected to return home tomorrow.

Baseball and General Sports

DIAMOND DUST.

Toronto is the winner of the Eastern League pennant this season with eighty victories, forty-three defeats and a percentage of .650. Buffalo is in second place with a percentage of .583. Newark now heads the second division with a percentage of .496.

In the few games pitched by Lou Wiltse for the Newark Eastern League team, he has shown good form and an ability to hold his own. He confidently believes that next season will find him among the leaders in the pitching department.

Clinton Avenue will play Perth Amboy at the latter place today, and will not meet the Westfields on Crescent Oval as announced recently.

There is still anxiety among the fans to know when the Clinton Avenues are going to play the West Ends, of Somerville. Manager Dorflinger is urged to get busy while the weather is good.

"Billy" Gilbert, who is playing second base for the Trenton Tri-State team, has satisfied his indebtedness to the national commission and is considered in good standing.

Despite the fact that several teams have been playing good ball in Elizabeth this season, it is said that from a financial point of view the season has not been a success. The Stars are said to be the only team that has made money, and that has been due to the Sunday games.

The Elizabeth Y. M. C. A. team will play the Elizabeth Atlantic League team at the county seat today. This will be the last meeting of these teams this season.

From all accounts there is likely to be many changes in the Atlantic League next season. There appears to be some doubt as to whether Elizabeth will continue, and the officers are trying to place a team in Wilmington. The Pennsylvania clubs are about the only ones that have made money, especially Reading, the winner of the pennant.

It is doubtful whether Frank Burke will manage the Elizabethport Stars next season. The indications are that the club will not have as easy a time securing big league attractions in the future, owing to the opposition on the part of Manager Burnham, of Newark. The only reason he refrained from protesting this year was his desire to put the Atlantic League team down and out.

GOLF.

The events at the Plainfield Country Club today will include the weekly competitions for the Golf Committee and Green Committee cups, and the play for the Autumn cups, qualifying rounds for match play in October.

A match of considerable interest was played at the Plainfield Country Club Wednesday between Will T. Glenney, of the local club and E. M. Wild, of Cranford. Glenney was defeated in the morning round, but won out in the afternoon. Wild made a 76 in the morning, his best score since he has been playing the game.

There will be play for the President's, Golf Club and September cups at the Park club today. As these competitions gradually draw to a close the interest increases. There are but a few points' difference among the leaders. Charles B. Morse holds the lead for the President's and Golf Club cups.

Dudley H. Barrows is busy these days playing the game at the Plainfield Country Club, prior to returning to Princeton to resume his studies. He is one of the strongest members of the college golf team.

There has been a noticeable absence of team matches at the Plainfield Country Club, this season, much to the regret of many members. These matches tend to stimulate an interest in the game as nothing else will do, besides it helps the members to get acquainted and sociability is promoted.

It is seldom that the course has continued to be in such fine condition as it has this season. Leighton Calkins, chairman of the green committee, has spent an unusual amount of time improving the course and installing extra hazards. Quantities of sand have been used at different points and the regular greens has made it much more difficult to return a low score than formerly.

Social functions are increasing at the Plainfield Country Club as the members return from their summer outing. Luncheons and dinners are now a feature of the club life and the weekly dinner-dance on Saturday attracts a large number, especially among the younger set.

FOOTBALL.

Yale, the second football team of the Big Six to practice, will start its preliminary work today. W. F. Knox, the new field coach; Capt. J. V. Foster, and fifteen candidates will assemble to start the first work of the season. Today the work will be more in the nature of roll call than anything else, but on Monday the real work of the football season will commence. In spite of the fact that a comparatively large number of varsity men were lost last year by graduation, the prospects for a winning aggregation at New Haven have seldom been brighter. There are enough old men left to form a nucleus for a new team, and the new candidates are expected to bring forward material which will put the team of 1907 well up in the list of Yale elevens.

It was said last year when the season closed that the freshman team, of last year was capable of furnishing almost a whole varsity eleven. Last year's freshmen aggregation was probably the fastest fire year team in the country and, was said to be the best that had been seen in New Haven in many years. It was the only team in the country that went through the season without being scored against.

It was heavy and exceedingly fast and was said to have mastered the intricacies of the new rules and the forward pass better than any other team in the country. It is not yet certain how many of last year's freshman players will report for work this fall, but it is believed that the majority of them will report for duty at the beginning of the season.

LOCAL AMUSEMENTS

"Patsy In Politics" has been chosen as the title for the vehicle in which Billy B. Van will star this season. Under the management of the P. H. Sullivan Amusement Company this farcical actor of ability comes to the New Plainfield September 19.

John Griffith is coming here on September 18 to play Shakespeare's tragedy, "King Richard the Third." On the occasion of his coming visit his manager promises the support of a most excellent company, with brilliant scenic and costume equipment.

The attraction at the New Plainfield next Saturday will be a production entitled "Happyland," a two-act comic opera, prepared expressly for the peculiar histrionic capabilities of De Wolf Hopper. Hopper's last appearance will long be recalled as one of the bright playhouse events of the season. He comes to us now, we are told, still in the humorous character of a troubled regent.

"Flotsam," the character that Adelaide Thurston takes in her play, "The Girl From Out Yonder," has a pet that is probably unique. It is nothing less than a turtle which she carries around in her pocket and to which she talks very much as one would to a dog or a horse.

In "The Lion and the Mouse," which Henry B. Harris will present here at the New Plainfield Monday, September 16, Charles Klein, the author, has written a play that promises to be of enduring popularity. Indeed, it may be said that the success already achieved by this drama is beyond anything known in America in the past ten years.

"Red Feather," the romantic comic opera in two acts, by Reginald De Koven, with libretto by Charles Klein, of "Music Master" and "Lion and the Mouse" fame, and lyrics by Charles Emerson Cook, will be presented at the theatre tonight.

Wouldn't Speak to Her "In Heaven."

Camden, Sept. 14.—When Mrs. Bettie Shafer was arraigned before Recorder Stackhouse Thursday on a charge of disorderly conduct, preferred by Mrs. Mary Reed, the Recorder said: "Now, you two women kiss and make up." "Me make up with that woman," said Mrs. Shafer, "Why I wouldn't speak to that woman if I met her in heaven!" The complaint was dismissed.

Lake Hopatcong Excursion Next Sunday.

The New Jersey Central will have another one of its popular price excursions to Lake Hopatcong next Sunday, September 15th. Leave Plainfield at 9.51 a. m. Tickets are $1.00. 9-11-4

$1.00 to West Point.

The New Jersey Central will have another $1 excursion to West Point and Newburgh on Sunday, Sept. 15th via special train, leaving Plainfield at 8.52 a. m. connecting with the palatial steamer, Monmouth. 9-11-4

Excursion to the Allentown Fair.

The great Allentown Fair, September 17th to 20th, will be greater than ever this year. The New Jersey Central has made special rates for tickets to the Fair, and on Sept. 19th will run a special train from Plainfield at 7.46 a. m. Round trip tickets, $1.50. 9-11-4

Last Excursion to Mauch Chunk.

On Sunday, September 15th, will be the last of this season's $1.50 excursions to Mauch Chunk via the New Jersey Central. Special train leaves Plainfield at 9.20 a. m. 9-11-4

Returning from your vacation you will probably want to replenish your supply of dry goods. The place to do this is at Putnam & De Graw's up-to-date store on Wast Front street.

Mrs. J. K. Coard, of East Ninth street, is contemplating a trip to California.

Miss Mamie Kennedy, of this city, has returned from a visit with relatives at Raritan.

You Buy Wisely When You Purchase Highland Park Building Lots

There is the greatest source of satisfaction to know that your money is invested wisely and to good advantage.

Of this you are sure when you buy Highland Park Building Lots and Houses. The land is high, but our prices are low, and our terms easy.

Desirable Building Lots for sale, $200 and up, on easy Terms.

Modern One and Two-family Houses for sale, which will yield you a net income of 10 per cent. annually.

Call or write us for further information.

ELSTON M. FRENCH,
171 North Avenue. Telephone 24. Plainfield, N. J.
NEW YORK OFFICE—141 Broadway.

ALL READY
to receive goods of all kinds in finest Fireproof Storage Warehouse in the State. . . . .
MONO
Fireproof Storage Warehouse
OPPOSITE FREIGHT HOUSE.
DOWN TOWN OFFICE
105 EAST FRONT ST.

Notice of Removal
MICHAELSEN & HAGE
Electrical Contractors.
Will Remove on Oct. 1st to
148 East 5th Street.
Near Watchung Ave.
Telephone No. 974-R
and ask for estimates on all kinds of Electrical Work.
9 11 6 w&s

A. M. GRIFFEN,
119-123 E. Front St., Plainfield, N. J.

$5 Offer for 2 Weeks—BICYCLE SALE
During the next two weeks will sell you an "Ideal" or "Rambler" Bicycle at $5.00 less than the regular price.

TEN PER CENT. REDUCTION
On all Water Coolers. We have Galvanized or Porcelain lined coolers in stock.

CLOSING OUT WINDOW SCREENS
Price Will Suit—If We Have the Size.

HAMMOCKS.
$1.25 Hammocks at ..... .98c
$1.50 Hammocks at $1.19
$2.40 Hammocks at $1.98
$3.15 Hammocks at $2.49

HARDWARE AND HOUSEFURNISHINGS A SPECIALTY.

Plumbing and Tinning.

TRY A PRESS WANT AD

M. & A. TEPPER

FOR THE
School Children.
Ready-made School Dresses in cotton and wool Suitings, or the suitings by the yard, at the usual low prices sold here.

These Just Came In.
Gingham Dresses, neat dark checks in blue and brown, all lined, ages 8 to 14, at $1.00
Shepard Checks—Splendid little dresses for school, all lined; ages 8 to 14; at $1.49
Wool Sharkskin Sailor Dresses—Nicely made, trimmed in braid, solid colors of brown and blue; ages 8 to 14; at $2.98
All Wool Serge Sailor Dresses—Well tailored and a splendid quality serge; 8 to 14, at $4.98
For the little children, ages 2 to 6, we show a splendid line of Cotton and Serge Dresses from 98c to $4.98; values you will not duplicate in Plainfield.
Mother's Friend Boys' Blouses, known everywhere as the best made and best wearing waist; new Fall styles just in with or without collars, at ..... .50

Ladies' Waists.
Neat Shepard Check Waists—tucked fronts, made to fit, at ..... .50
New White Waists, neatly tailored, made of heavy India Linon, mannish cuffs, at $1.25
Black Mohair Waists, not lined, just right for this season of the year; $1.98 value; for a beginner we will sell them at $1.69

Couch Covers and Portiers at Special Prices.
89c quality Tapestry Couch Covers at 59c
$1.25 quality Tapestry Couch Covers at 98c
$1.89 quality Tapestry Couch Covers at $1.50
$2.50 quality Tapestry Couch Covers at $1.98

PORTIERS.
$2.39 Tapestry Portiers, at $1.98
$3.00 Tapestry Portiers at $2.49
$4.00 Tapestry Portiers, at $3.49
$4.69 Tapestry Portiers, at $3.98
$5.89 Tapestry Portiers, at $4.98
$6.75 Tapestry Portiers at $5.98
$8.00 Tapestry Portiers at $6.98

Flannelette Suitings, neat dark effects and plaids; special, per yard ..... .10
Amoskeag Outings, light and dark styles. 200 pieces to select from at per yard ..... .10
Flannelette Suitings, for school dresses, splendid styles at ..... .12½
Cotton Cloth Suitings, copied after the high grade wool suitings; all the new designs at per yard ..... .19

Covert Coats and Black Broadcloth Coats.
Need a light weight coat for these cool nights and mornings? We are selling the stock of coverts, loose and fitted backs, as well as the black broadcloths, fully one-fourth to a third under regular prices. Come and buy from this stock now and save the difference.

IT PAYS TO SHOP AT
TEPPER'S
FORMERLY I. H. BOEHM.
109-111-113 WEST FRONT STREET AND 126 PARK AVENUE

DID YOU ever think of how incomplete your home is without a Piano?
Have you ever thought of how much pleasure you could add to your home by purchasing a Piano?
Perhaps you have thought about it, but have put off purchasing from time to time and are still without one.
Why not decide to get one now; there is never any better time than the present.
We can sell you a beautiful Upright Piano which we can conscientiously guarantee and recommend to you for from $250 up. You can make a small first payment; the balance in payments to suit your income.
We invite you to our warerooms to look over our beautiful stock of Pianos.

Mathushek & Son Piano Co.,
Factory Branch Warerooms,
310 W. FRONT ST., PLAINFIELD, N. J. TEL. 910-J

MARCHANT BROS.,
PLAINFIELD MILK AND CREAM CO.
REMOVED TO
112 WATCHUNG AVE.

IF YOU ARE LOOKING FOR
TRUNKS, SUIT CASES OR BAGS
CALL AT
O. M. DUNHAM'S, 129 Park Ave
TRUNK STRAPS—ALL SIZES.

IF WOMEN ONLY KNEW.

What a Heap of Happiness It Would Bring to Plainfield Homes.

Hard to do housework with an aching back.
Brings you hours of misery at leisure or at work.
If women only knew the cause—that
Backache pains come from sick kidneys,
'Twould save much needless woe.
Doan's Kidney Pills cure sick kidneys.
Plainfield people endorse this:
Mrs. M. Newman, of 536 West Third street, Plainfield, N. J., says: "For some time I was a constant sufferer from various kidney ailments, among which were violent headaches and a continuous pain in the limbs, which gave me no rest, day or night. I saw Doan's Kidney Pills advertised, and sent to Randolph's pharmacy for a supply. They seemed to take effect at once and soon after I began using them, my head got better, and the pain and stiffness left my limbs and joints. I heartily recommend Doan's Kidney Pills for such troubles as mine."
For sale by all dealers. Price 50 cents. Foster-Millburn Co., Buffalo, New York, sole agents for the United States.
Remember the name—Doan's—and take no other.

J. NEUSTADT,
MERCHANT TAILOR.
Ladies' Tailoring a Specialty.
Cleaning, Pressing, Altering at Lowest Prices.
Work Called For and Delivered.
Formerly with R. A. Rieley, Fifth Avenue, New York.
430 Watchung Avenue, Plainfield, N. J.
Telephone 668-W.

TO THE PUBLIC.
On and after September first, I will reduce the price of all shines from 10 cents to 5 cents. I have also stationery, confectionery, cigars, tobacco and a large assortment of souvenir post-cards for sale.
LOUIS SKELLY,
9 3 1m 123 North Avenue.

Persons looking for reliable drugs and medicines can find them at C. M. Neagle's drug store on West Front street. Popular prices prevail.

THE DAILY PRESS.

Home News. Independent in Politics.

A. L. FORCE, Editor and Proprietor.

Published Daily, except Sunday, at 3 p. m.

105 North Avenue. Telephone 61.

Two cents a copy. Ten cents a week. $5.00 a year in advance. Delivered by carrier or by mail. No extra charge for papers mailed to points in the U. S. and Canada.

The Daily Press has the most complete carrier and mail service of any paper in the metropolitan district.

Any subscriber failing to receive a single issue will confer a favor by notifying the business office.

Advertising rates mailed on application.

Copy for Change of Advertisements to ensure change the same day must be at the office by 9 a. m

Plainfield, N. J., September 14, 1907.

THE RECKLESS AUTOMOBILIST.

In another column will be found a most interesting letter addressed to State Senator Joseph S. Frelinghuysen, of Somerset county, by Senator Ernest R. Ackerman, of Union, who just returned from a ten weeks' mission abroad in the interest of the Senate committee appointed to investigate the subject of capital punishment. The subject with which Mr. Ackerman deals is the growing feeling in England and on the continent against the automobile, for which reckless chauffeurs are undoubtedly responsible.

It will be recalled that recently the Strong Man from Somerset sounded a note of warning through the columns of The Daily Press to the lerag class of irresponsible chauffeurs in New Jersey. In that connection he suggested to State Motor Commissioner J. B. R. Smith that he revoke licenses of those twice found guilty of violating the admirable auto law, of which Mr. Frelinghuysen is the author. This request, which has been most admirably complied with by the State authorities, followed closely a fatality in Bernards township, due to reckless driving, occurring just when such accidents were filling the columns of the public prints.

Senator Frelinghuysen stated that in his opinion unless the automobilists generally should respect the laws, the time would not be far distant when their vehicles would be banished from the highways by an outraged public. He pointed out that the feeling against automobilists was constantly growing and that it was due solely to their own utter disregard of the mandate of the State. Following out this line of thought, Senator Ackerman in this paper today tells of the growing antagonism in other lands to the automobilist. It is a most instructive letter, and will prove interesting to those who have given any attention to the subject.

THE EXIT OF PERKINS.

Although it has a well established reputation of dealing editorially with political topics of Union county in a broad, common sense and accurate fashion, no better handling of a subject has ever been given by the Newark Evening News than that displayed in its treatment of Assemblyman Perkins' candidacy as contained in its editorial columns last night. The Newark paper shows how thoroughly in touch it is with Union county's affairs when it says:

"The political decapitation of Assemblyman Randolph Perkins was accomplished at Elizabeth yesterday, when the Republican County Convention by a vote of 112 to 29 refused to place him on the ticket for the fourth time, and named Carlton Pierce in his place.

There is little sympathy to be wasted on Mr. Perkins. A man of undoubted abilities, mentally one of the brightest members of the Assembly and far and away the strongest man of the Union County contingent, he chose the part of a political henchman rather than that of a statesman and has suffered the consequences. Even the inexplicable support some of the "new idea" men of Plainfield, whose inveterate foe he was in the Legislature, could not save him from a four to one defeat.

Mr. Perkins was warned that he would be defeated. He was told in advance that public sentiment was against him, that the Republican leaders did not want him, that he had already served three terms and was not deserving of or entitled to a fourth, that his record was extremely distasteful to local option advocates and to the majority of the "new idea" Republicans. But he decided to make the fight, and it is well that he did.

The one thing that stands out in Mr. Perkins' favor is his refusal to vote for the re-election of John F. Dryden to the United States Senate. The only question is whether he did this in obedience to the pronounced anti-Dryden sentiment of the people of Union county or in response to Charles N. Codding, who acted for the State house ring in that emergency. The fact that Codding was the man choesn to put Perkins in nomination before yesterday's convention seems to throw a strong sidelight on this question.

Be this as it may, it was definitely settled in Union county that voting against Dryden is not of itself sufficient to establish a perpetual claim to a seat in the Legislature, particularly when the claimant is obnoxious upon nearly all other grounds. His anti-Dryden vote seems to have been accepted by Judge Runyon and a few others of the "new idea" advocates as an assurance of his interest in reform, but the majority of the Colbyites in Union county could not forget that practically every other act of Perkins' was savagely inimical to their cause.

He was a regular of regulars, a machine man among machine men, yet his conduct in the Legislature lost him the support of the regulars and gained him the opposition of the organization, the antagonism of the "new idea" faction and the contempt of the local optimists. "He has been called a fighter, but the fight he put up for renomination was weak, indiscreet, evasive and shifty. In not one of his public efforts did he meet his opponents manfully and fairly and explain his record satisfactorily to his constituents. The more he said, the worse he appeared.

No man ever elected to the Legislature from Union county has had a better chance to rise to heights of public eminence, usefulness and popularity, and no one having such qualifications as Perkins possesses has failed more completely to take advantage of his opportunities. He has had his day. He has passed from the arena. Peace to his political ashes."

Agents for
JOHN GIBSON'S
Rye Whiskey

EASTERN BOTTLING COMPANY
Bottlers of Ballentine's Beer, Ales and Porter.
W. Second St. & Central Ave.
'Phone 190

CHRISTIAN FIELD.

James Church, a teacher in the First Baptist church Sunday school, will lead the W. C. T. U. meeting tomorrow afternoon at 4 o'clock.

Rev. Dr. J. S. Zelie, who has been abroad, is expected to occupy his pulpit at the Crescent Avenue Presbyterian church tomorrow morning and night.

Rev. E. S. Ufford, author of "Throw Out the Life Line," will speak at Warren chapel tomorrow morning for the pastor, Rev. Joseph O. McKelvey.

At the annual convention of the Union County W. C. T. U., to be held at Dunellen September 24, a delegate will be chosen to attend the national convention in Nashville in October.

Rev. E. S. Ufford, author of the famous hymn, "Throw Out the Life Line," will speak at the Plainfield Rescue Mission, in the W. C. T. U. rooms, to night. There will be good music.

Rev. Dr. J. A. Chambliss will occupy his pulpit at the First Baptist church tomorrow. In the morning his subject will be "The Splendid Strength of Youth," and young men are especially invited. In the evening the topic will be, "The Second Coming of Christ: A Practical View."

The Epworth League, of the First M. E. church, will hold its first social in Vincent chapel, Friday night, September 20, and it will be in the nature of a rally. Miss Helen Whitney, chairman of the social committee, will be in charge. There will be games and refreshments.

There will be a special musical service at the Congregational church at 7:30 o'clock tomorrow night. The program will include violin, bass and soprano solos, as well as selections by the chorus choir. Herbert Byard, of West Sixth street, will be the bass soloist, and the soprano soloist will be Miss Annola F. Wright, of the St. James church choir, New York.

Harvest Thanksgiving Services.

The officers in charge of the local Salvation Army announce special harvest Thanksgiving services for Saturday, Sunday and Monday, September 21, 22 and 23. Th services will begin Saturday night, September 21, at 8 o'clock, continuing all day Sunday, morning, afternoon and night, and closing with a harvest home demonstration Monday night at 8 o'clock.

Co. K to Resume Drills.

The regular weekly drills will be resumed by Co. K tonight in the armory on West Front street at 8:15. The members are requested by Captain H. B. Kitchell to wear kahki uniform until further notice. The men are also asked to return camp equipments.

Special Train to Democratic State Convention.

The New Jersey Central will have a special train to the Democratic State Convention at Trenton on September 17th, leaving Plainfield at 9.03 a. m. Reduced rate ticket good to return until September 18th, will be sold at $1.26. 9-13-4

Rally Day at Trinity Church.

The Sunday school of Trinity Reformed church will hold rally day exercises tomorrow afternoon, and every member is urged to attend. Rev. Dr. E. P. Johnson, acting pastor, will make an address. Miss Etta Raybert will sing at the special exercises. Dr. Johnson will preach at the morning and evening services.

Mr. and Mrs. Charles S. Sminck, of East Front street, are parents of a son, born to them yesterday.

Woodhull & Martin's SATURDAY STORE NEWS

For Men and Boys.

New line of Boys' Caps in Tam-o'-Shanter, Golf and Yachting shapes at **25c, 50c and $1.00.**

Men's Leather Auto Caps, at **50c and $1.25.**

Children's Wool Sweaters, coat styles, in Cardinal, Oxford and White, at **$1.00, $1.50 and $1.98.**

Men's Medium Weight Natural grey Shirts and Drawers at **50c and $1.00.**

The K. & E. Boys' Blouse Waists with and without collars in plain blue chambray, stripes and checks, **50c.**

Men's Madras Shirts, with and without collars, in light and dark colors, at **50c.**

New Fall styles in Neckwear, beautiful four-in-hands, equal to most 50c goods sold, for **25c.**

Men's Night Shirts with and without collars, plain and fancy trimmed, **50c.**

Men's Half Hose in black, tan and fancies, **2 pair for 25c.**

Boys' Windsor Ties, in plain colors and Scotch Plaids at **25c.**

Big Basement Specials.

Cups and Saucers, Imperial Bone China, ovide shape, white with four gold lines, light weight but strong and durable; regular price $1.25 a set of six, special **78c a set.**

Jelly Glasses, with tin covers, one-third pint size, **19c a dozen.**

Mixing Bowls, steel enameled, white inside and out, large size, regular 50c, special **35c each.**

Sleeve Boards, covered and padded, nice for ironing baby clothes; regular 25c ones, special **15c each.**

Folding Step Chairs for the kitchen or pantry; regular $1.25, special **95c each.**

Waffle Irons, the new heart shape kind; regular $1.00, special **69c each.**

Bath Seats, the adjustable kind, hardwood with nickel and rubber ends; regular $1.48, special at **98c each.**

Preserving Kettles, grey enameled, seamless, 4-qt. size; regular 35c, special **19c.**

Columbia Family Scales, will weigh 24 lbs. by ounces; regular $1.25, special **95c each.**

Carpet Dept. Offerings.

Moravian Smyrna Rugs—20x45, **65c**; 27x54, **98c**; 3x9, **$2.98**; 4x6, **$3.98**; 9x12, **$10.98.**

Regular $1.50 27x54 Fibre Brussels and Velvet Rugs, special **$1.15.**

Regular $15.00 Fibre Rugs, size 9x12, special **$10.00.**

Regular $10.00 a roll fine Jap. Mattings, special **$7.75 a roll.**

Three Mattress Specials.

Regular $9.50 full size Cotton Felt Mattresses, 2 parts, **$6.98.**

Regular $15.00 Purity Felt Mattresses, special **$10.50.**

Regular $23.50 Ostermoor Mattresses, special **$15.50.**

Sale Shirt Waists.

Made of fine lawn neatly tucked and trimmed with lace embroidery; they sold for 98c and $1.25; Saturday for **79c.**

Muslin Underwear.

Drawers with hemstitched tucks for **25c.**

Drawers with lace and needlework trimming, for **50c.**

Corset Covers, neatly trimmed, for **29c, 35c and 50c.**

Women's Knit Skirts

in brown, Oxford, white and fancy colors, for **25c, 50c and $1.00.**

An elegant new line of fine silk and worsted shoulder shawls from **$1.25 to $6.98.**

Long Silk Gloves.

The celebrated Kayser double tip kind in black, white and tans, at **98c, $1.25, $1.50 and $1.98.**

Short Silk Gloves

in black white and tans at **50c, 75c and $1.00.**

Hosiery Specials.

Misses Fine black ribbed Hose, **2 for 25c.**

The "Warrior" heavy ribbed School Hose for boys at **15c** a pr.

Women's fine quality black Hose, **2 pairs for 25c.**

Women's Gauze Lisle Thread Hose, at **25c, 39c 50c and 75c a pair.**

Women's Fancy Embroidered Lisle Gauze Hose at **50c and 75c.**

Women's Black Gauze Silk Hose at **$1.50 a pair.**

Furniture Specials.

Regular $9.00 Dining Room Tables for **$6.50.**

Regular $1.25 Dining Room Chairs for **98c.**

Regular $1.00 Clothes Trees, for **78c.**

Regular $9.50 Adjustable Iron Couches for **$5.98.**

Regular $10.98 Jewett Refrigerators for **$8.50.**

The security afforded by our safe deposit vaults, located as they are in a building of fire proof construction, is absolute. Boxes of any desired size may be rented at a cost of but $5.00 per year and upwards. An inspection of our equipment is cordially invited.

THE PLAINFIELD TRUST COMPANY

3 Per Cent. Paid on checking accounts.

PROCTOR'S

SEATS RESERVED IN ADVANCE.

ELIZABETH

Daily Matinees, 10c, 20c, Reserved 25c. 'Phone 1038

THE BROADWAY FAVORITE

VIRGINIA EARL & CO.

Presenting the one act Musical Comedy, "A MIDNIGHT MISTAKE" By WILL M. CRESSY

SWIFT AND BUCKLEY. ARTHUR WHITELAW

LA PETITE MIGNON

AMERICA'S FOREMOST COMMEDIENNE.

CHEFALO & CO. NEW ANIMATED PICTURES.

7-KITA-BANZAI TROUPE-7

JAPAN'S GREATEST EQUILLBRISTS AND JUGGLERS.

Nights; 10c Reserved, 25c, 35c, 50c and 75c.

15-DAY SUIT SALE !

NOW ON AT

Werner's Clothing House.

For Styles and Prices See Window Display.

Werner's Clothing House.

206 W. FRONT STREET.

CARD OF THANKS.

We wish to extend our heartfelt thanks to the friends and neighbors for their kindness and sympathy shown us during our late bereavement.

Mr. and Mrs. JACOB TSCHERTER.

Plainfield Roofing Co.

COHEN & ROSE.

232 EAST FOURTH STREET.

does all kinds of tinning and roof painting, also slate and metal work. Estimates cheerfully given. Jobbing promptly attended to. All work guaranteed for 5 years. 8 19 1m

Advertised Mail Matter.

E. H. BIRD, P. M.

Adams Mrs H A	Kiser Mr. E. H.
Boscorn Mrs H F	Latshaw Miss Lelia
Bowers Mrs. How'd	Long Alice
Burke Mr. Paul	Corono Polish Co.
Beyer Mrs. Emily	Long Mr A W
Bissell Miss Elizab'th	LaCelique Carlos de
Bhrens Miss	Newlon Mrs. F E
Browning Fred'k	Phoebus Mrs F C
Bernardo Walter	Pound Mr. Walter S
Clark Mrs. Allen C.	Pennington Mr. A S
Carter Miss Annie	Pierce W L
Conyne Miss Mary	Peckham Edwin A
Gillet Lucienne	Randolph Mrs L C
Green H Clifford	Russell Henry
Holin T E	Reif Robt
Henry Mr. A	Rudolph Geo.
Hedrick Earl S	Smith Miss Bessie
Hoban James	Steinhamer Mr. L.
Johnson Eliza Lee	Snedk Mr Elmer
Jones Mrs. Alice	Turner Mrs W B
Juno Mrs	Todd Mrs Nellie
Kirkpatrick J Doug.	Tearsdale Miss H B
Kenny Miss Annie	

Please say advertised.

EXECUTOR'S SETTLEMENT—Notice is hereby given, that the account of the subscriber, Executor of Abby S. Urner, deceased, wil be audited and stated by the Surrogate, and reported for settlement to the Orphans Court of the County of Union, on Wednesday, the sixteenth day of October next.

Dated, Sept. 12th, 1907.

9-14-5 o.a.w. FRANK G. URNER.

ESTATE OF Robert Walker, deceased.—Pursuant to the order of George T. Parrot, Surrogate of the County of Union, made on the application of the undersigned, executrix of said deceased, notice is hereby given to the creditors of said deceased to exhibit to the subscriber under oath or affirmation their claims and demands against the estate of said deceased within nine months from the thirteenth day of September 1907, or they will be forever barred from prosecuting or recovering the same against the subscriber.

LYDIA A. WALKER.

9-14-9 o.a.w.

COME!

Take your pick while pickings are good.
French, English and Scotch
FLANNELS
AT PECK'S.

Good News for Housekeepers

Now, when hundreds of housekeepers are engrosses with the thought of refurnishing the home, comes our splendid money saving opportunity. We have just installed a large, new stock of Carpets, Rugs, Furniture, Beds and Bedding, which is second to none in this city, and offers a fine assortment of the best goods at low prices.

CARPETS AND RUGS—We have devoted much time and attention to the selection of our Carpets and Rugs. Here are many beautiful oriental patterns in rich colors, that are sure to please.

FURNITURE—We want you to realize what a pleasant surprise we have for you here in the many handsome pieces of Furniture, which we are showing at very low prices.

BEDS AND BEDDING—Now is the time to buy your Beds and Bedding. Do not put it off another day. Our large assortment of everything desired in Beds and Bedding is the most attractive of the season—so are our prices.

AN INVITATION is cordially extended you to visit our store and inspect our Goods and note our Low Prices.

Shirley & Johnston,

Babcock Building, Plainfield' N. J.

? Nothing Makes You So Independent as a Good Bank Account. Why Not Open One With the Plainfield Savings Bank ?

This Fall We're Going to Show You a

stock of Hart Schaffner & Marx clothes that will surpass anything we've had.

You'll see ready-made clothes that fit perfectly; that are correct in style; honestly tailored; with the substantial, all-wool, durable quality in them.

These things are not new in Hart Schaffner & Marx clothes; but they're uncommon in ready-made goods.

WE'LL SHOW YOU ANY DAY.

Weinberger's New York Clothing Co.

202 West Front St., Plainfield, N. J.

"CENTRAL PARK"

Was—Is—Will Be

IT WAS, only about a year ago, just a pretty farm.

IT IS to day the **finest building site** in Plainfield, with broad avenues macadamized their entire width, concrete curb, sidewalks, trees, gas, electric light, in fact all improvements. Nearly $100,000 expended in new and handsome dwellings, now ready for the market.

WHAT IT WILL BE we hardly dare predict, with contracts out for even more extensive improvements and twelve more handsome residences.

Central Park is that beautifully situated tract bounded by Park, Prospect, Hillside and Thornton Avenues.

Lots selling rapidly—Prices very low—Great investment or speculative opportunities.

COME AND SEE.

CENTRAL PARK REALTY CO.

917 Watchung Ave., Tel. 816-L, or your own broker

w.f.&s.

R. W. BARNES.

217 PARK AVE. 'PHONE 344-L.

GROCERIES, VEGETABLES and FRUITS

Best Creamery Butter, Pickles, Fancy Cheeses, Chipped Beef, Boiled Ham and Corned Beef.

SUNDAY IN THE CHURCHES

Baptist.

First—Rev. Dr. J. A. Chambliss, pastor—9:30, sunday-school; 10:45, preaching, subject, "The Splendid Strength of Youth;" 7:45, subject, "The Second Coming of Christ: a Practical View."

Park Avenue—Rev. A. E. Finn, pastor—10:30, preaching, subject, "The Great Renunciation;" 11:45, Bible school; 7:45, preaching, subject "Moral Counterfeiters."

Faith chapel—Rev. J. W. Musson, pastor—9:40, Sunday-school; 10:00, Baraca Class; 11:00, preaching; 7:00, Christian Endeavor; 7:45, preaching.

Mt. Olive Baptist—Rev. M. A. Alexander, pastor—11:00, preaching; 11:00, Sunday-school; 7:30, preaching.

Calvary Baptist—Rev. G. W. Bailey, pastor—10:45, preaching; 3:30, Sunday-school; 7:45, preaching.

Ebenezer—Rev. P. T. Morris, pastor—11:00, preaching; 3:00, Sunday-school; 7:45, preaching.

Reformed.

Trinity—Rev. Dr. Cornelius Schenck, pastor—10:30, preaching by Rev. E. P. Johnson, D. D., of New Brunswick, subject, "The Paying Investment;" 2:30, Sunday School "Rally Day," address by Mr. Johnson, vocal solo by Miss Raybert; 7:45, preaching by Mr. Johnson, subject, "The Joyful Assurance."

German—Rev. C. H. Schneegas, pastor—10:45, preaching in German; 8:00, preaching in German.

Marconnier chapel—Rev. J. Tucker Lansdale, pastor—11:00, preaching; 3:00, Sunday-school; 7:45, preaching.

Presbyterian.

First Presbyterian—Rev. Charles E. Herring, pastor—10:00 a. m., Sunday-school; 11:00, communion service; 7:45 preaching by pastor.

Crescent Avenue—Rev. Dr. John Sheridan Zelie, pastor—10:30 and 7:45, preaching.

Hope chapel—Rev. L. R. Howard, pastor—10:30, preaching; 8:00 p. m., preaching.

Warren chapel—Rev. J. O. McKelvey, pastor—10:45, preaching; 2:30, Sunday-school; regular evening service at 8:00.

Bethel chapel—Rev. F. D. Tildon, pastor—Services 11 a. m. and 8 p. m.

Episcopal.

Grace church—Rector, Rev. E. Vicars Stevenson; rector-emeritus, Rev. E. M. Rodman.

Mission Church of the Heavenly Rest—Rev. Charles L. Townsend, rector—9:45, Sunday-school; 11:00, morning service.

St. Stephen's—Rev. Arthur S. Peck, pastor—7:30, low celebration; 9:45, Sunday-school; 11:00, matins, litany and sermon; 7:45, evensong.

Holy Cross—Rector, Rev. George A. Warner—7:30 a. m., holy communion; 9:45 a. m., Sunday-school meets in parish house (except first Sunday in the month); 10:00 a. m., rector's Bible class for young men and women in the parish house; 11:00 a. m., morning prayer and sermon (except first Sunday in month); 7:45 p. m., evensong and sermon.

Grace Church Colored Mission—Rev. J. H. Simons, curate—7:30 a. m., Holy Communion; 9:30, a. m., Sunday-school; 11:00 a. m., morning prayer and sermon; 8:00 p. m., evensong and sermon.

Methodist Episcopal.

First—Rev. A. C. McCrea, pastor—9:30, Sunday-school; 10:30 and 7:45, preaching by the pastor.

Grace M. E.—Rev. Charles Wesley Parsons, pastor—9:45, Sunday-school; 11:00, a. m., preaching by pastor, subject, "The Great Question;" 6:46, Epworth League, Mr. W. D. Murray, leader; 7:45, preaching by Rev. E. S. Ufford, subject, "How I Wrote, 'Throw Out the Life Line.'"

Monroe Avenue M. E.—Rev. Dr. E. E. Roberson, pastor—10:30, preaching; 7:15 Epworth League; 8:00, preaching.

Mt. Zion A. M. E.—Rev. J. T. Diggs, pastor—11:00, preaching; by Rev. Dr. J. Alfonso Lechia, subject, "The Scene Upon the Rock and Among the Thorns;" 3:00, Sunday-school; 8:00, preaching.

Roman Catholics.

St. Mary's—Rev. Bernard M. Bogan, rector—Masses, 6:30, 7:30, 8:30, 9:30, 10:30 a. m.; Sunday school at 2:30; vespers at 3:30.

St. Joseph's—Rev. William H. Miller, rector—Masses at 8:30 and 10:30 a. m.; Sunday-school at 3:00; benediction of the blessed sacrament at 3:30.

Congregational.

Congregational church — Rev. C. L. Goodrich, pastor—10:30, preaching, subject, "Life a School;" 11:55, Sunday-school; 7:30, special musical service.

Swedish Evangelical Pilgrim church—Rev. Theodore Englund, pastor—10:30 a. m., 7:30 p. m., preaching.

Friends.

Meeting house, Watchung avenue and Third street—Meeting First-day at 11:00 a. m.

Unitarian.

All Souls'—Rev. A. C. Nickerson, pastor—10:30 a. m., preaching by pastor.

Lutheran.

German Lutheran—Swedish service, 8 p. m., preaching by Rev. C. B. Thunburg, of Kenilworth, N. J.

St. Peter's German Lutheran—Rev. J. Duerschner, pastor—Grove street—9:30, Catechetical Instruction; 10:30, preaching in German; 8:00, preaching in Swedish.

Christian Science.

Services 11 a. m., in room 323, Babcock building.

Disciples of Christ.

Christian Church—Rev. Phil A. Parsons, pastor—11:00, Prayer and communion; 3:00, Sunday-school; 7:45, preaching, subject, "The Church and Its Mission."

Not Classified.

Gospel Mission, East Front street and Bank place—7:30 p. m., preaching.

Y. M. C. A.—4:00, men's meeting. Mr. Jaes Church will speak.

Salvation Army—Services 11:00 a. m. and 8:00 p. m., preaching.

West End Tabernacle—3:00, Sunday-school; 8:00 p. m., Mr. John LaMatty will speak.

Plainfield Rescue Mission—7:45 p. m., in W. C. T. U. rooms, Mr. Geo. Fountain will speak.

VETERAN RAILROADERS ON AN ANNUAL OUTING

SOME PLAINFIELDERS AMONG JERSEY CENTRAL'S GUESTS.

The Veteran Employes' Association of the New Jersey Central is enjoying its annual outing today at Pleasure Bay and the officials of the company are doing all in their power to make the occasion a delightful one for the members. Vice-President and General Manager W. G. Besler, of this city, is among those who have taken the day off to spend the time with the old-time employes and the entertainment of the company by the veterans is complete in every detail.

Station Agent Joseph A. Haynes, Charles Schermerhorn, manager of the local Western Union office; Jacob Wagner, assistant baggagemaster at the North Avenue Station, and John Rowland, one of the employes in the local freight department, are among the veterans from this city attending the outing.

A sumptuous dinner was provided by the company. At the feast there were speeches by Mr. Besler and other officials of the company, and also members of the association. The kind expressions showing the harmonious feeling existing between the company and the employees were evidenced in very spech.

RARITAN.

Misses Anna Supper and Anna Waltz have returned to Brooklyn, after a week's visit here to Mr. and Mrs. Jacob Hipp.

Mrs. Ada Van Syckle and daughters, of Manasquan, have been guests this week of Mr. and Mrs. George Wortman.

FOOTBALL.

Lafayette started practice yesterday. There are six men from last year's varsity in college this year and there is a lot of good new material which can be drawn on to fill the vacancies. McAvoy, who was elected captain for this season, has decided not to return to college, and Vierberger, the big guard of last year's team, has suddenly decided to go to Washington and Jefferson this season. His loss and that of McAvoy will be keenly felt. Kirkpatrick, who was put out of the game early last season by an injured leg, will be back in the game this fall. The other varsity men who reported for practice are Chambers, Blaicher, Rogers, Hogan, Flad and Norris.

Besides these, Bride and Page, guards; Dines and T. Jones of last year's back field and Alcott and H. Jones, ends, are expected to report today.

The football authorities of the Western University of Pennsylvania are vastly pleased with the addition of Doc Van Doren to the football squad. Van Doren, who plays tackle is a giant in size, standing over six feet and weighing 215 pounds. He played on the W. U. P. team before graduating, and though now in active practice as an osteopath in Pittsburg, he is eligible to play on the team, as he is taking a post-graduate course at the university.

—The work of laying concrete sidewalks under the Park and Watchung avenue railroad bridges, was started yesterday by the bridge gang of the New Jersey Central.

For the Toilet

you need a soap that softens the water, clears and cleanses the skin. You will find these requisites in Randolph's Medicated

Benzoin Witch Hazel Soap.

It is absolutely pure, containing only the best, mild, healing products. As a shampoo for the hair or shaving, it is very superior. Try it.

Price 10c a cake, 25c for box of 3 cakes.

L. W. Randolph,
The City Pharmacy,
143 W. Front St.

John S. Lewis
Successor to Lewis & Dilts.
Artesian Well Contractors.

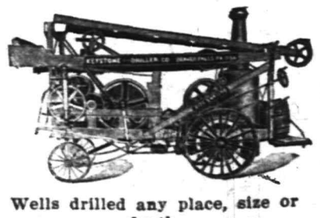

Wells drilled any place, size or depth.
Estimates cheerfully given.

Box 173,
Scotch Plains, N. J.

ICED TEA.

A most refreshing and cooling summer beverage. This is most tasty and delicate when made from our

Formosa-Oolong—50c a lb.

Our best brands of Coffee are:
Java, 28c lb Mocha, 28c lb
Java and Mocha, 30c lb

NEUMAN BROS.
GROCERS.
WATCHUNG AVE. and FIFTH ST. Telephone 760
Efficient and rapid delivery service to all parts of city.

THE
FIRST NATIONAL BANK
of Plainfield,

conducts a general banking business with all the departments required in the modern methods of doing business.

Accounts of
Corporations, Societies, Business Men and Individuals
receive our best attention and liberal treatment.

Nature's Remedy
For Constipation, Dyspepsia or Rheumatism.
Better than Pills for Liver Ills,
Get a 25c Box.
Take one tonight, you'll feel better in the morning.
Free samples by calling at the Store.

Champlin's Drug Store.
SOMERSET ST. AND CRAIG PL.
Successor to Powers Pharmacy Co.

The most up-to-date
Billiard and Pool Parlor
at corner of
Second Street and Park Avenue
on second floor, is furnishing news to all the sportsmen of town. The room is equipped with the Brunswick-Balk-Collender latest improved tables, also a new light. The place in general is a delight to any gentleman in favor of the game.

A. M. RUNYON & SON, UNDERTAKERS.
402 Park Avenue. Telephone No. 40.
Office open day and night.
Office of Hillside Cemetery.
New York Office—50 Great Jones Street.
Tel. call, 3345-Spring.
New York Embalmers License—1220.
New York Registered Licensed Undertaker No. 315.

T. A. MOORE.
UNDERTAKER AND EMBALMER.
Office—508 Watchung Ave. 'Phone 790
Residence—614 East 6th St. " 741-R
New York Office, 27 Great Jones St.
Telephone Call, 3249-Spring.
OFFICE OPEN DAY AND NIGHT.

Established 1872.
P. CASEY & SON.
UNDERTAKERS AND EMBALMERS.
Office 116 Park Av., Tel. 884-w. Res., 417 W. 3d St., Tel. 903-R. Office open day and night.
N. Y. office 16 E. 22d St. Tel. 2064 Gramercy

Townsend's Granite Works,
Fourth and Richmond Streets.
Tel. 2214. Westfield trolley passes my office

GEO. W. COLE.
UNDERTAKER & EMBALMER.
200 West Second St. Telephone 153.
OFFICE OPEN DAY AND NIGHT.

L. L. MANNING & SON,
STEAM GRANITE WORKS.
Corner Central Avenue and West Front Street.
Opposite First Baptist Church.

DIED.

MARTIN—On Friday, Sept. 13, 1907, Frances Beach Martin, widow of Lebbeus L. Martin. In her 80th year.

Funeral services at her late residence, 114 Madison avenue, on Monday, Sept. 16, at 2:30 P. M.

WESTPHAL—Suddenly, at Rahway, N. J., on Thursday, September 12, 1907, William A. Westphal, son of Frederick and Catherine E. Westphal.

Funeral seryices at the Church of the Holy Cross on Sunday, September 15, at 2:30 p. m. Friends and relatives are invited.

The casket will be opened at the parlor of A. M. Runyon & Son, from 12 to 1 o'clock, tomorrow, to those wishing to see the remains.

Classified Advertisements

Rates for advertisements under this heading one cent a word for first insertion, one half a cent a word for consecutive insertions of the same advertisement running for less than one month; one month, fifty cents a line (6 words to a line), double rate for advertisement set in capitals.

No advertisements received for less than ten cents.

Copy for death and marriage notices and classified advertising accepted up to 2:30 p. m.

THE DAILY PRESS is not at liberty to give any information regarding advertisements that require an address in care of this office. Persons answering these ads. should mail or leave answers as stated in advertisements.

Help Wanted.

WOMAN WANTED TO CARE FOR SICK PERSON DURING DAY. REFERENCE REQUIRED. CALL DAIL PRESS OFFICE. 9 14 2

SALESMEN wanted—Sell retail trade, your locality, $65 per month and expenses to start or commission. Experience unnecessary. Hermingsen Cigar Co., Toledo, O.

WANTED—Good cook; white; no washing; also chambermaid, waitress; personal reference required. Apply 313 Franklin place. 9 13 3

WANTED—Washing to do at home, call 24 Harmony street.

YOUNG MAN WANTED—With references, by the United States Coffee Company, to make himself generally useful. Call 9 a. m., 1020 East Front street. 9-14-3

BOY WANTED to deliver orders and care for horses. 94 Somerset street.

THE U. S. Coffee Company want three outside salesmen, acquainted with tea and coffee trade, to work with manager; salary and commission to right persons. Call at office, 1020 East Front street. 9-14-3

WANTED—Experienced waitress; white. References required. Apply 107 W. 7th St.

WANTED—A woman to wash and iron two days a week. Apply 134 East Sixth St. 9 13 2

TWO experienced men wanted in a grocery store. Address Grocer, care Daily Press. 9 12 3

WANTED—Good cook; private family; four adults; no washing; wages $25 per month; references required. Apply or write Mrs. E. F. Low, 121 Dudley avenue, Westfield, N. J. Phone No. 45, Westfield. 9 12 3

WANTED—Two girls, one to cook, wash and iron, the other as waitress and upstairs girl. Call 59 Washington avenue. 9 6 tf

WANTED—White couple, woman for general housework, man to make himself useful about place. Apply 47 Washington avenue before 8 p. m. 9 12 3

WANTED—Girl as waitress and chambermaid; also woman as cook Apply 526 West Seventh St. 9 4 tf

WANTED—Girl for general housework; good reference required. 672 West Seventh St. 9 10 tf

SETTLED white or colored woman wanted for general housework; must understand cooking. 130 North avenue. 9 9 6

WANTED—White girl for general housework. Apply 810 Belvidere avenue. 9 7 tf

COOKS, waitresses and general houseworkers wanted at once at Mrs. Day's Intelligence Office, South Plainfield, N. J. 2 9 tf

WANTED—First class millingmachine hand. Aluminum Press Co. 8 15 tf

WANTED—A competent colored house man; must have good references. Apply between 6-7 p.m., 538 West Seventh St. 9 4 tf

Help Wanted.

WANTED—A teacher for boy of seven; mornings preferred. Call 604 West Seventh St. 11 6

WANTED—Good white cook; private family; four adults; no washing; wages $25 per month; references required. Apply or write Mrs. E. F. Low, 121 Dudley Ave., Westfield, N. J. 'Phone No. 45, Westfield. 9 12 3

SALESMAN to sell lubricating oils and greases on salary or commission; excellent side line. The Champion Refining Co., Cleveland, Ohio. 8 10 4 oaw

WANTED—A woman as laundress and to assist with chamber work; can sleep home if preferred. 542 West Seventh St. 9 13 tf

BOYS wanted to learn the machinists trade; must be 16 years old. Apply Pond Machine Tool Company. 9 13 3

WANTED—Woman as cook; also one as chambermaid and waitress, 965 West Seventh St. 9 11 tf

WANTED—Butcher, young man, for store and route. Call 94 Somerset St. 9 10 tf

WANTED—Good cook and housework (German-American preferred); four in family; good home, etc. 701 East Front St. 9 11 6

WANTED—White laundress by day or month. 996 Central Ave. 9 7 tf

WANTED — Experienced cook; white; references required. Apply 1060 Central Ave. 9 9 tf

WANTED—Bell boy about 18 years of age. Apply Muhlenberg Hospital. 9 9 tf

WANTED—Colored girl as chambermaid. Apply 120 Crescent avenue. 9 9 6

WANTED—Experienced cook and laundress; also chambermaid and waitress, colored. 717 Watchung avenue. 9 9 tf

Situations Wanted.

ASSISTANT general houseworker wants position. Apply 530 West 4th St. 9 14 6

TWO white girls wants places together. One as cook and the other as waitress. Address Two Girls, care Press.

GIRL wants place; first-class cook; small family; good reference. 39 Chatham St. 9 13 3

EXPERIENCED laundress wishes work at home. 621 West Third St. 9 13 3

WANTED—Position on gentleman's place in city to be generally useful; good reference. Address Honest, care Press. 9 13 2

TWO girls want places at general housework. 150 E. Front St. 913 3

YOUNG man wants position as chauffeur; experience in city; good reference. L. X., Scotch Plains, N. J. 9 12 5

COACHMAN and useful man desires position in Netherwood section of Plainfield; highest personal reference. Address J. B., Daily Press. 9 12 3

WANTED—A position by first-class chambermaid and waitress, with best of reference, by the first of October. Address 525 West Seventh St. 9 12 3

Miscellaneous.

PLAINFIELD Riding and Driving Club—Equipped with twenty well-trained saddle and harness horses for sale or to hire. Riding and driving lessons given in the ring or on the road. Horses broken to saddle and harness, schooled for hunting and jumping. Lessons in jumping given in the new schooling grounds; special attention and safety guaranteed to ladies. Over 100 box stalls to let for Winter boarders. Apply James Gethin, Plainfield Riding and Driving Club. 9 4 tf

LAWNS remodeled, hedges trimmed, etc.; prompt, satisfactory. J. M. Welsh. Leave orders at Charles Stanley's, florist, 159 East Front St. Tel. 928 Plainfield. 9 12 6

GRAVEL from Bound Brook; half inch screen, wanted delivered two miles from Front street, Plainfield; state price for 1,000 yards or more. Address V. President, Press office. 9 12 3

PIANO lessons given by experienced teacher; special attention paid to beginners; $1 per lesson; reference furnished. Mrs. Mabel Whitman, 263 Johnston Ave. 9 11 6

ROBERT MURRAY, general auctioneer and real estate; 15 years' experience. Residence, 726 West Front street. 8 15 1m

MRS. BONY — High-class dressmaking; French models; fine work remodelling; moderate prices. 12 Stone St., North Plainfield. 9 5 1m

BABIES crochet sacques for sale; all prices; also ladies' knitted sweaters made to order. Mrs. Mayer, 54 Pearl street, North Plainfield. tf

P. H. LATOURETTE, auctioneer; sales promptly attended to; satisfaction guaranteed. 326 West Front street. 2 10 tf

FIRST CLASS places and first class help always on hand. Swedish Intelligence Office, 22 Somerset place. 8 22 tf

BEFORE selling your furniture see Latourette, 326 West Front St. tf

For Rent.

$50 MONTHLY—or will sell at a sacrifice, 11 room house with all latest modern improvements in perfect condition; neighborhood first-class within less than ten minutes walk of the North Avenue Station; immediate possession. Charles H. Lyman, 207 North Ave., Plainfield. 9-14-2

FURNISHED rooms, with improvements, for light housekeeping. 445 Orchard place. 9 3 tf

SMALL flat to rent, centrally located, possession at once; moderate rent. E. M. French, 171 North avenue. 6 12 tf

STORE for rent on Somerset street, near Front street; good size floor space, and second and third floor lofts above, at a reasonable price. Enquire of Elston M. French, 171 North avenue, Plainfield, N. J. 8 3 tf

FOR RENT—House of seven rooms, all improvements; possession Oct. 1. Address House, care Press 9 9 6

HOUSE to let, 1424 Willever street, near Safe Works. Inquire J. Sachar, 731 West Third St. 9 4 tf

FOR RENT—7-room house, 429 West Third street; $23 a month. E. D. Young, 815 South Second St. 9 6 tf

UPPER floors in two family house for rent; 6 rooms, all improvements; near trolley and station. E. M. French, 171 North Ave. 9 4 tf

Rooms and Board.

DESIRABLE large, cool front room in nice neighborhood. 225 East Fifth St. 7 12 tf

EXCEPTIONALLY nice rooms to rent with or without board. Miss Vreeland, 822 Second place. 7 8 tf

FURNISHED rooms; also 3 unfurnished rooms to let. 351 East Third street. 9 13 8

PLEASANT room to let, with board. Miss Kline, 21 Sandford Ave. 9 13 tf

724 WATCHUNG avenue—Mrs. Wagstaff—Desirable rooms to rent with first class board. 5 7 tf

DESIRABLE rooms with superior table board. M. B. Lindzey, 602 Central Ave. 9 10 6

GOOD accommodations; low rates. Boyce's Hotel, 97 Somerset St. tf

TO LET—Two furnished room, for gentlemen. 46 Elm place. 9 13 3

LARGE alcove room, with board, in private family, 216 Watchung Ave., North Plainfield. 9 12 6

TWO nice connecting rooms to rent, with board. 110 East Fifth street. 9 10 tf

NICELY furnished rooms to let for adults after September 1; heat and bath; three good boarding houses nearby. 122 East Fifth St. 9 10 12

BOARDERS wanted. 705 South avenue. 9 9 6

TWO communicating rooms with board; sunny exposure; bath adjoining; first class neighborhood; excellent table. 132-134 Crescent avenue. 9 3 tf

FURNISHED rooms by the day, week or month, with all improvements. Apply at Arlington Hotel, B. I. Farbman. 8 29 12

Wanted—Miscellaneous.

WANTED—Beginners on the piano; terms reasonable. Miss Karr, 1108 Putnam avenue. 9 14 3

INFORMATION wanted of the address of any heirs of Sergeant William Spooner, deceased; was a member of Co. I, 3rd Reg. N. J. Infantry, and enlisted at Plainfield; important. Address J. R. Carter, 93 South Tenth St., Newark, N. J. 9 13 3

WANTED — Small automobile house or outbuilding, suitable for gas engine. Address R. H. Krog, R. F. D. No. 1. 9 13 3

WANTED—By newly married couple, 5-room flat or half house. Address B. A., care Press. 9 12 3

WANTED—A furnished or unfurnished room in a house with all improvements. Address Teacher, care Daily Press office. 9 12 3

WANTED—From October 1 or May 1, unfurnished house, about 14 rooms; choice location only. Address, with full particulars, "New York," care Daily Press. 9 10 6

WANTED—Two pupils, boys, to do either 6th, 7th or 8th grade work; methods and grading the same as Plainfield public schools. Apply to Margaretta R. Case, 116 Central avenue. 8 22 1m

UPRIGHT piano wanted, cheap for cash. Address P. O. Box 752, Plainfield. 8 8 tf

Lost and Found.

FOUND—Gold Ring. Owner apply at A. M. Griffen's store. 9-14-5

LOST—Pointer Dog, liver and white. Reward, F. C. Ard, 604 Park Ave.

For Sale.

FOR SALE—Handsome wrought iron andirons, also parlor lamp. Address Andiron, care Press. 9 14 3

FOR SALE—Good as new; parlor, library, dining room furniture; less than half price if sold in one lot. Address Furniture, care Press. 9 14 tf

FOR SALE CHEAP—Only used a short time, one set light double driving harness; one set light single driving saddle and bridle. F. T. Perrine, Kenilworth, N. J. 9-14-6

PRAIRIE State Incubator for sale cheap; 300 eggs. 718 Monroe Ave. 9 13 3

FOR SALE—Good, strong, dark bay saddle horse; 15.3 hands; nine years old; perfect manners; not afraid of anything. Apply H. C. Deknatel, 633 Belvidere avenue. 9 13 2

FOR SALE—Desirable home, 63 Westervelt Ave.; 12 rooms, conservatory, steam heat, lot 50x179. 9 12 tf

PURE bred White Leghorn Pullets and hens, 16 cts. per lb. Washington Valley Poultry Farm, box 261 city. 8 27 1m

FOR SALE or Rent—933 West Front street, 9 rooms large reception hall, hot water heat, all improvements, lot 50x213; sale $6 000. Rent $45.00, possession Oct. 1. Apply H. C. McVoy, Westfield. 9 14 6

FOR SALE—Handsome cherry chiffonier, without glass, $6; cherry parlor table, $3; upholstered parlor chair, $3; large clothes hanger, $1.25. 316 West Sixth St. 9 10 tf

FOR SALE or exchange, 1906 six-cylinder Ford touring car with top, search light, gas tank, new tires, extra shoe and tube; practically good as new, $1,000; be quick, worth double; 1905 auto car runabout, top, search lights, gas tank, etc., fine shape, $325; 1905 Oldsmobile runabout, fine shape, $145. Thompson, 413 Park Ave. 9 10 5

FOR SALE—Twelve-room house with garage, in one of the most desirable locations in Plainfield; five minutes' walk from station. Address C. M., care of Daily Press. 9 6 tf

BARGAINS in used automobiles; all makes; big inducements. 826 Richmond St. 9 4 1m

FOR SALE—Fine modern house, near Park avenue, 7 rooms, bath, reception hall, butler's pantry; steam heat. Address Reliable, Daily Press. 9 3 1m

FOR SALE—Fine colonial house, 920 Park avenue, 10 rooms, hot water heat; all improvements; parquet floor on first story; lot 63x266 ft. J. T. Vail. 6 22 tf

OLD PAPERS for sale; put up in packages of 100 copies for 10c. Apply at this office. tf

MODERN house for sale, in best section of Washington Park; ten rooms, all improvements; $6,500. Elston M. French, 171 North avenue. 6 12 tf

FOR SALE, RENT OR EXCHANGE—Houses and lots in all parts of the city; also country homes and farms at bargain prices. C. H. Snyder, 221 Park avenue, room 4. 5 11 tf

Real Estate Agents.

THOSE desiring to own a farm should consult one who has been selling farms for years, and he is yours truly, William Henry Rogers, 136 Park avenue, Plainfield; telephone 44. tf

TO get quick results, send list of property for sale or rent to Edmund Rushmore, 42 Broadway, New York city; 14 Sycamore avenue, Plainfield. 7 20 tf

REAL ESTATE FOR SALE—Houses and lots in all parts of the city; properties that I have picked up in trade that I can sell you for less than market prices; if you want to buy or have anything to sell come and see me. J. V. E. Vanderhoef, 39 Prospect place, North Plainfield. 11 20 tf

REAL ESTATE for sale, rent and exchange at bargain figures; insurance in strong companies at lowest rates; money to loan at five per cent. Thickstun & Emmons, 197 North avenue. 9 28 tf

Money to Loan.

TO LOAN on bond and mortgage, $3,000, also $3,500, on satisfactory risks. J. F. MacDonald, 149 North avenue. 1 31 tf

MONEY to loan at 5 per cent. on first mortgage. Mulford, opposite depot. tf

TO LOAN—Money on first mortgages at 5 per cent. V. W. Nash, Jr., 221 Park avenue. 6 22 tf

$4,000.00 TO LOAN on first bond and mortgage, on Plainfield property at five per cent. Charles L. Moffett, attorney, Woodhull & Martin building, East Front street. tf

MONEY to loan, five per cent. gilt edge real estate. J. T. Vail. 1 14 tf

TO LOAN—Money on good mortgages. George F. Brown, 94 Somerset street. tf

For Exchange.

AUTOMOBILE, 1906 four passenger car wanted in exchange for free and clear building lots; desirable location. Address X. Y. Z., care Press. 6 11 tf

Adelaide Thurston in "The Girl From Out Yonder," at the New Plainfield Theatre, Tuesday, September 17.

Mabel Standish with John Griffith Co., in "Richard the III," at the New Plainfield Theatre, Wednesday, September 18

DeWolf Hopper in "Happyland," at the New Plainfield Theatre, Saturday, September 21, Matinee and Night.

USE PRESS WANT ADS

LOOKING THROUGH

our stock of Picture Frames and mouldings is a treat to those who admire things of beauty.

Frames for every style of picture are in this assortment. Frames for Photos, Photogravures, Engravings, Etchings, Water Colors, Pastels and Oils.

The price is one of their attractive features.

We make

PICTURE FRAMES TO ORDER

and frame pictures artistically.

PLAINFIELD ART STORE,
Y. M. C. A. Building.

Vail
JEWELER AND OPTICIAN

103 Park Ave.,
calls your attention to his
Rimless Glasses.
They Look Good and You See Good.

CHOICE FRUITS

for canning, preserving or table use. We have an unexcelled assortment of the Best Fruits of the season. Plums, Peaches, Pears, Apples, Grapes, etc. that are carefully selected for quality. Your order will receive prompt attention and delivery.

W. W. DUNN,
THE PARK GROCER,
Duer St. and Lincoln Pl.

Go to the News Stand

at the Central Railroad Station for all the latest foreign and domestic Magazines and weekly periodicals. Numbers furnished on shortest notice.

Plainfield Daily Press,

and all the New York and Philadelphia morning, evening and Sunday papers delivered to any part of the city. Under new management. Open Sundays.

F. M. WAGNER,
Formerly of Jersey City News Stand.

We have made arrangements for a larger supply of first class milk and are giving the family trade our special attention. If you are not satisfied with the milk or the services you are getting give us a trial.

Price 8 cents a quart.

Lindsay's Dairy,
965 West Front St.
TEL. 792-J.

Chas. L. Stanley,
159 East Front St., 'Phone 928
Headquarters for choice Cut Flowers and Potted Plants. Floral design work a specialty.
33,000 feet of glass. 1126 South Ave.

NOW OPEN.

Baths! Baths!
HOT AND COLD.
207 Park Avenue.
WM. CLAASSEN.

AZIENZA
cures pimples and all inflammation of the skin. Used by people of refinement. Medicinal and toilet—25 and 50 cents.

CREAM.

McCULLOUGH'S STEAM MILL,
21 Steiner place, North Plainfield, N. J.
R. H. McCULLOUGH, Prop.
Sash, Blinds, Doors, Mouldings, Scroll Sawing, Turning, etc.
Estimates cheerfully furnished.

STORAGE—Best equipped and oldest storage warehouse in city for storing Furniture, Pianos, etc. Special floor for TRUNKS. Terms reasonable. All work has prompt attention.
WRITE OR TELEPHONE 911-L.
"Orders left for moving vans."
C. M. NAGLE,
Front and Grove Sts., Plainfield, N. J.

GUSSOW BROS.
NEW YORK
Ladies' and Gents' Tailoring.
We do Cleaning, Pressing and Altering. Satisfaction Guaranteed.
136 PARK AVE. JEFFERY B'LD'G

COAL DEALERS.

Difference In Coal.

All coals may look alike to some people, but compare our "Lehigh" Coal with the Coal you bought somewhere else and you will see a difference.

You will notice that our Coal Burns Brighter, Gives More Heat, and Lasts Longer than any other Coal you ever bought before.

Boice, Runyon & Co.,
Coal, Lumber and Masons' Materials.
Park Ave., opp. North Ave.,
Plainfield N. J.

The best time to order your winter supply of
COAL
is now. Do not forget that
NASH
is ready to supply you.
Telephones 357-W 833-J.
Evenings 371-W.
OFFICE—130 WATCHUNG AVENUE

TenEyck & Harris,
—DEALERS IN—
LEHIGH VALLEY COAL.
Office: Rowley's Drug Store, 218 West Front Street. Telephone 23-L.

JOHN JOHNSTON
All the best grades of
COAL.
929 South Ave 'Phone 193

Coal I have on hand some very fine Hard and Medium Coal. All kept under sheds. Pea Coal. **Coal**
25 cents a ton reduction on cash orders.
L. A. RHEAUME,
146 East Fourth St. Telephone 440-W.
Yard, 674 South Second St. Telephone 231

GEORGE O. STEVENS
747 West Front St.

R. L. CLINE
(Successor to C. H. Rugg & Co.)
Best Quality Lehigh Coal
Yard and office 430 West Third St. Tel. 93.

JOS. HARRIGAN
OLD COMPANY'S LEHIGH COAL.
Tel. 497-L. 4th and Richmond Sts.

PAINTERS AND DECORATORS.

We call your attention to our fine display of
New Wall Papers.
We can't describe the patterns, but they are new, striking and effective, and with our large assortment we are sure to please.
Paints, Oils and Varnishes.

Woolston & Buckle,
145 North Avenue.

Summer is Over
Your vacation has refreshed you, now your house needs to be refreshed with a coat of paint. Consult
James C. Hansen,
Painter and Decorator.
Dealer in Wallpapers, Paints, Oils, Glasses, etc.
141 E. Front St.
Estimates Furnished.
Tel. 870-R

1907 Wall Papers.
IMPORTED & AMERICAN GOODS.
C. CONOVER & CO.
Decorators, Painters and Paperhangers. Window and Plate Glass.
115 Elmwood Pl. Tel. 226-J

W. S. CHEEVER
1326 Park Ave.
Painting and INTERIOR DECORATING. WALL PAPER of every description at the Lowest Prices.
'Phone No. 538-J.

J. W. VAN SICKLE
122 North Ave., Plainfield, N. J
Fresh and Salted Meats.
Game in Season. Philadelphia Scrapple.
Orders called for and delivered promptly. Telephone No. 468-J.

ESTABLISHED 1860 — INCORPORATED 1907

COWPERTHWAIT AND VAN HORN CO.

FURNITURE CARPETS BEDDING
STOVES AND REFRIGERATORS.

(A)

"73 Market" may be a small "main entrance" to Cowperthwait & Van Horn Co. but it leads to a store with an area of 115,000 sq. feet!

The Largest Furniture Store

With the Smallest "Front" In All the State!

It's *easy* to "generalize"—it's *not* so easy to give facts and figures! When we claim the *largest* store, we back it up with figures—and they *can't* lie!

EVERY INCH OF FOLLOWING "SPACES" GIVEN UP TO THE COWPERTHWAIT & VAN HORN BUSINESS:

	SQUARE FEET
Furniture Show Rooms and Stock Rooms: 73 Market Street, 15-29 Campbell Street, 84-92 Bank Street	40,977
CARPET SHOW ROOMS: 21-29 Campbell Street, 90-92 Bank Street	6,500
SHADE AND CURTAIN DEPT.: 21-23 Campbell Street	2,730
HOUSEFURNISHING DEPT.: 73 Market Street	3,405
SHIPPING DEPT. AND STABLES: 15-25 Campbell Street, 84-92 Bank Street, 91 Bank Street	14,228
CARPET CLEANING PLANT: 91 Bank Street	2,080
STORAGE WAREHOUSE: 600 Storage Rooms— 15-29 Campbell Street, 84-92 Bank Street	45,080
TOTAL Number of Square Feet:	115,000

WE ALSO HAVE THE EASIEST TERMS!

50c	a Week,	$2.00	a Month	on	$ 30	Worth
75c	a Week,	$3.00	a Month	on	$ 40	Worth
$1.00	a Week,	$4.00	a Month	on	$ 50	Worth
$1.25	a Week,	$5.00	a Month	on	$ 60	Worth
$1.50	a Week,	$6.00	a Month	on	$100	Worth

COWPERTHWAIT AND VAN HORN CO.
73 MARKET STREET NEWARK, N. J.

REMOVED
from 221 Park Avenue to 142 North Avenue, on the ground floor, where I am still offering property at a bargain. Step in as you are going by. If you will let me know what you want I can get it for you at the lowest possible price. I am still selling property on the slow payment plan.
M. F. GANO
'Phone 333-J.—Res., 969-J.

TURKISH BATHS!
TRY ONE
Ladies, morning. Gentlemen, afternoons.
Take trolley to Sanitarium.
Somerset Street

William H. Kirch
CARPENTER AND BUILDER
66 DUER STREET N. PLAINFIELD
Estimates cheerfully given.
Jobbing promptly attended to. Tel. 468-J.

ALEX. LUSARDI,
Foreign and Domestic Fruits, Choice Confectionery, Nuts, Cigars, etc.
211 W. Front St. Tel. 507-W.

Meat Market.
Choice Meats, Poultry, Fish and Oysters always on hand. Sugar cured Corned Beef. International Hams and Bacon.
F. Neidig, 94 Somerset St. Telephone 781

E. B. Maynard's
Tonsorial Parlors. Electrical Massage for face and hair. First-class work. Children's Hair Cutting a specialty.
Tel. No. 754-R.
141 NORTH AVENUE.

JOHN WIRTH
(Successor to Henry Liefke.)
Bakery and Confectionery.
201-203 West Front St. Tel. No. 723.
All orders delivered at short notice.

HOAGLAND'S CITY EXPRESS BAGGAGE
Trucks and Vans for Furniture and Local Trucking.
OFFICE 205 PARK AVE.
Tel. 833-W. Residence Tel. 648-L.

William H. Pope,
ELECTRICIAN.
All kinds of electrical work done at reasonable prices
116 NORTH AVENUE.

REAL ESTATE
Bought, Sold and For Rent.
J. SACHAR,
751 WEST THIRD STREET.

SMALLEY BROS.
147 North Ave.
BUTCHERS
Everything usually found in a first-class market.
Roasting and Broiling Chickens a Specialty.
Orders called for and delivered.
Telephone 83-A. 5 1 tf

J. C. POPE & CO.,
INSURANCE AGENTS,
110 E. Front St., Plainfield, N. J.

A. H. ENANDER,
Sanitary Plumbing, Gas Fitting, Steam and Hot Water Heating.
Contractor for Sewer Connections.
125 Watchung Av. Rear.

L. Moraller & Son,
Watchmakers and Jewelers.
Watches, Clocks and Jewelry. Fine Watch and Clock Repairing a Specialty.
219 Park Ave. Plainfield, N. J

JOHN WINZENREID,
Furniture and Freight Express.
Moving Vans and Storage.
819 Lee Place. 'Phone 648-R.

PLAINFIELD WINDOW CLEANING CO.
Renovating—Offices, stores and private residences. Service day or night. Furniture, china and glassware packed for shipping.
WM. A. KLINE, 611 W. 3d St.

JOHN A. KOCH.
Dealer in
Meats, Poultry, Fish, Oysters, etc.
200 Watchung Ave.
Corner Second Street. Telephone 573-J
Orders Called For and Delivered.

GUSTAVE HOFFMAN,
SEAFOOD.
Daily shipments at 329 West Front Street. Tel. 968.

TITUS H. LAURY
MASON AND BUILDER.
Office, 323 East Front Street.
Tile Setting, Mantel & Fron Work.
Telephone 454-L.

DRUGGISTS.

GOING AWAY?
Take a supply of our Medicines with you. Also Toilet Articles, etc. You may not be able to get them satisfactorily where you are going. It is well to stock up and be sure.
C. M. NAGLE'S
PRESCRIPTION PHARMACY
'Phone 911L. Front and Grove Sts.

Complete Line of
REXALL
Goods at
MILLER'S PHARMACY
Park Ave. & 4th St. Tel. 393.

Hodge's Pharmacy.
Y. M. C. A. Building.
BELLE MEAD SWEETS.
Tel. 62.

HOTELS.

HOTEL WALDORF
EAST FRONT STREET.
HENRY WINDHAM, Prop.
Gottfried Kruger's Extra Beer on draught. Imported Wines, Liquors and Cigars. Hotel accommodations and private Dining-Room.

HOTEL KENSINGTON
(Licensed.)
J. H. STAATS Prop.
107-109-111 North Avenue.
Everything New and Up-to-date.
An inspection solicited.

HOTEL IROQUOIS
Commercial Headquarters. J. W. LEARY, Proprietor. Plainfield, N. J
Pabst Milwaukee Beer on draft.
SUNDAY DINNERS
SPECIAL FEATURE

REAL ESTATE.

RENTALS — REAL ESTATE.
GEO. F. BROWN.
Insurance and Real Estate
Commissioner of Deeds—Rents.
94 Somerset St. Phone 160.

MEATS

If You Desire
a rich, juicy steak you can get it here. Couldn't get any other kind, because we don't deal in poor

MEATS

The quality of the Beef, Veal, Mutton, Lamb, etc., is above criticism. It demands your approbation. And our prices are not high. We don't try to give as little as possible for the money, but just as much as possible.

Give us an opportunity to prove this.

FRED. ENDRESS,
'Phone 690. 131-135 W. Front St.

N. FATOUROS
Dealer in
Fancy Fruits and Vegetables
Our specialties: California oranges, grape fruit, fancy apples, bananas, figs and dates, and a lot of other fancy goods.
All orders promptly attended to and delivered.
'Phone 887-R. 131-135 W. Front St.
ENDRESS' STAND.

HENRY WIERENGA
Residence 'Phone 517-J.
Furniture, Freight, Baggage Express and Rigger.
PIANO MOVING A SPECIALTY.
5 1 tf

Try a box of
DOBBINS' CIGARS.
Clear Havana Nickle Yara or any kind that you desire. Manufactured at 120 North avenue, opposite Kensington Hotel, Plainfield, N. J.

Kindling and Grate Wood.
Cedar Posts and Bean Poles. Prompt deliveries. Orders received at 69 Somerset St.
JOHN MOBUS,
P. O. Box 830.

STATIONERY AND TOYS.
HARPER,
411 PARK AVENUE

H. J. HAROLD
Pianos Tuned and Regulated.
Tel. 440-R. Res. 142 E. 5th St

STORIES OF THE SECRET SERVICE

BY CAPTAIN PATRICK D. TYRRELL.

STORY No. 4

The Biebush Band

Being an Account of the Capture and Conviction of That Notorious Band of Counterfeiters of Which Fred Biebush Was the Leader.

By CAPTAIN PATRICK D. TYRRELL

[Copyright, 1905, by Marion G. Scheitlin.]

Rev. Andrew Jackson Thomas had delivered a strong sermon at the Morgan street Methodist church in St. Louis, and at its close extended an earnest invitation for sinners to come to the "mourners' bench," seek Divine forgiveness and forsake the errors of their past lives. In the good old-fashioned Methodist way Rev. Mr. Thomas left the pulpit at the close of the sermon and, in a fine barytone voice, took the lead in the ringing song of invitation to the unrepentant. The lines of the hymn as he sang them were frequently punctuated with short impassioned appeals to those who were not known as church members. Then, to render his appeals more direct and personal, the minister started down the aisle, shaking hands with the "unprofessed," speaking an earnest word to this one and that one as he went.

Rev. Mr. Thomas was the type of minister familiarly known as the revivalist. He was about 45 years old, almost six feet tall, of robust physique. His hair and beard were brown, and his eye open and fearless. He was a vigorous and magnetic, if not polished speaker, a fine singer, a good "mixer" among all classes and apparently imbued with a sincere desire to bring sinners to repentance. He had not been in St. Louis long at the time of which I am writing, 26 years ago, but during his residence there, by his devotion to his ministerial labors, had endeared himself to the little flock of

PASSED IT QUICKLY TO HIS COMPANION.

Christian men and women worshiping in the church at Morgan and Ttwenty-fourth streets.

While he was passing among the sinners in his congregation the night on which I introduce Rev. Mr. Thomas to my readers he stopped at a pew well toward the rear of the church. The visitor was a plainly dressed man of middle age, evidently a workingman. The minister spoke a few words to him, still grasping his hand, and there was some response by the visitor. The singing was in progress and the conversation held in undertones, so that the words passed between the two were not distinguishable by those near. The incident was no different, to all appearances, from a score of others in the church that night when the minister importuned the wayward to repent.

The church services ended, Rev. Mr. Thomas left the building with several members of the congregation, chatting of religious matters, until their homeward paths diverged.

No attention had been paid the visitor at the church after the minister apparently had failed in inducing him to come to the "mourners' bench," but he had left before the services closed and had taken a rapid westerly course. As soon as the pastor separated from the members of his flock he walked well out of their sight and hearing in a leisurely way and then suddenly adopted a quick, business-like gait. Walking rapidly west to Grand avenue, he turned north. His home was in Finney avenue, west of Grand avenue, and near the intersection of these thoroughfares the "Rock" church, an imposing Catholic edifice, loomed blackly in the night, casting deep shadows over the sidewalk on the east side of Grand avenue. As he approached this point Rev. Mr. Thomas slackened his pace and became alert, peering ahead into the shadows as though looking for some one. He was not disappointed. From the opposite direction, timing his pace so that he would meet the minister in the deepest shadows of the church, emerged the man who had occupied the rear pew at the evening church service. There were no other pedestrians in sight.

"Hello, Harry," said the minister in a low tone, halting.

"Hello, Andy," responded the other, swinging about and falling into the preacher's stride.

Glancing furtively around him, Rev. Mr. Thomas thrust his hand under the skirt of his ministerial coat and, drawing forth a small, heavy package, passed it quickly to his companion. "Harry" pocketed it as quickly as it had been passed to him.

"When'll I see you again?" asked the receiver of the package.

"I can't say now; be at the church in a few nights," replied the minister.

All this had transpired in less time than it took to cross Grand avenue. On the other side there was a low-spoken good night, the minister turned into Finney avenue and his companion continued in the main thoroughfare. An hour later he was in his small room in North Sixth street. The minister went direct to his home and let himself in with a latch key.

No band of dealers in "coney" or counterfeit money ever gave the United States secret service more trouble than did the "Biebush gang," that operated in and from St. Louis for more than 25 years. In fact, long before there was such a government institution as the secret service division of the treasury department the name of Biebush was a proud one in criminal circles. It had been carried to distinction in the annals of crime by Frederick Biebush, who was born in Prussia in 1823 and emigrated to this country when he was 21 years old. Prior to his arrival in America nothing is known of him, but his history since is a romance of crime. His whole life was devoted to crime as a chosen profession, and his principal pursuit had been the exacting one of a wholesale dealer in counterfeit money. In this business he had gained the soubriquet of the "great southwest koniacker."

The readers of this narrative who read my recent account of the events leading up to the attempt to steal the body of Abraham Lincoln will recall that I then made clear the different hands through which counterfeit money passes before it reaches the public. The engraver, printer, dealer, shover and boodle carrier each has his distinct function to perform in the process of robbing the people. The dealer is the circulator, and, if he has suitable plates or dies, can flood the country with counterfeit money long after every engraver or die cutter in the business is behind prison bars.

To the business of dealing in "coney" Biebush had devoted his time and genius, yet he found leisure to act as a receiver of stolen goods, and was the patron and financial backer of thieves and burglars. He furnished the engravers of counterfeit plates with capital, helped produce the plates, bought plates, bought presses, ink and paper, and then found trustworthy men to act as his agents in the circulation of the spurious currency. For 30 years he had followed his chosen calling with unequaled success, his bold and profitable operations extending from Illinois to Texas.

Within a year of his arrival in the United States Fred iBebush began his criminal career. He was then a broad-shouldered man of fine physical appearance. The year 1850 found him keeping a saloon called the War Eagle, after a famous steamboat of antebellum days, in Third street, St. Louis. His place was frequented by river men of the better class, for he was a jovial chap and a good business man as well. I am not familiar with the way in which suspicion first attached to him. but one day the St. Louis police raided his saloon, and, buried in the walls, they found an immense lot of stolen silverware, plate and jewelry. There is said to have been found a good-sized sack of watches. He was arrested, but escaped punishment. At this time his permanent headquarters were established in St. Louis, but his agents worked throughout the entire Mississippi valley. Personally he dealt at wholesale only, negotiating with extreme caution and keenness of discernment for the sale of very large quantities of his wares.

In Missouri at that time there was a state law which provided that the testimony of no man who had served a penitentiary term was admissible in the courts of the state. Fred Biebush was familiar with this provision and followed one rule—as immutable in his business as the laws of the Medes and Persians—never to deal directly with any man who could not prove he had been a convict. And he went even further toward the extreme of caution, for while he would negotiate in person for the sale of counterfeit money with an ex-convict and would receive from such a one the honest money in payment for the bogus currency, he would invariably deliver the "coney" through the hands of a third party. So far as I know there is no man who can say he ever received "coney" from Fred Biebush except his time-tested personal agents. His rule against doing business with any ex-convicts was the thing that rendered it practically impossible to convict him. Besides observing the precautions mentioned, he usually succeeded in bringing his subordinates under his power so that his safety was theirs. For 25 years he pursued his criminal career unpunished.

Before the present system of national banks was established Biebush flourished wonderfully in his operations in the counterfeits of the bills of the old state banks. He did no manufacturing in those days, but from his headquarters in St. Louis he jobbed the "coney" in enormous quantities all over the country through such distinguished dealers as Nelson Driggs, Louis Sleight and others, the amount of representative dollars running into the hundreds of thousands. In this way he accumulated a large fortune. Then he went into the manufacturing business himself.

Not being an engraver nor a printer, he had to hire these artisans, and soon formed a partnership with John Peter McCartney, for whom he had formerly been an agent. McCartney was an engraver of high rank and the new criminal team was a strong one. McCartney did the engraving and Biebush superintended the printing and circulating. Later he acquired plates engraved by such high-class cutters as Benjamin Boyd and William Shelley. His fortune grew by tremendous leaps. He was arrested 50 times in all; but the early arrests never resulted in conviction for two reasons—his caution with whom he dealt and his wealth.

Many times he was arrested undoubtedly so that the officers making the arrest could "bleed" him. Never was a malefactor more adroit in the use of money with public officers, police and court officers than Fred Biebush. One of his favorite methods of escaping conviction was to "railroad" the state's witness out of the way by use of money or his secret power over them. After one arrest there was found in his possession letters from different members of the secret service offering to stand by him and help him out of trouble, of course for a consideration. I am glad to say that such operatives in the service rapidly grew fewer.

His wealth and power were also indicated by the finding in his possession

FREDERICK BIEBUSH.

at another time of notes for an aggregate amount of $60,000, signed by prominent citizens of St. Louis. He could command the most powerful politicians and state officers.

• • •

At the end of the civil war Col. H. C. Whitley was appointed in charge of the newly organized secret service and determined to bring such criminals as Fred Biebush, "Pete" McCartney, John Hart, "Bill" Burney, Thomas Hale and other notorious counterfeiters to justice. Operative John Eagan was put in charge of the St. Louis district, and, after much work, arrested Biebush for selling counterfeit money. Eagan pushed the case with a vigor unknown to Biebush, forced the prisoner to early trial, and succeeded in having him sentenced to ten years in the penitentiary. The wily old German stayed behind the bars exactly one-half that many months, when he returned to St. Louis and resumed operations.

Under the direction of Col. Whitley a "stool pigeon" named McCabe was sent to Biebush and succeeded in paying him marked money for "coney." Biebush was arrested again in 1869, released on bail, and brought to trial. He had, as usual, "fixed" the government's witnesses and thought he was again to escape. In the meantime, however, William Shelley had been caught in the act of engraving a plate. The secret service learned that he had recently come from St. Louis, where he had made some plates for Biebush. Shelley was induced to return to St. Louis and tell his story in court. When Biebush appeared in court he was suddenly brought face to face with Shelley, and his bravado failed him for the first time. He escaped from the court room, forfeiting $20,000 bail, and disappeared.

Secret service operatives were put on his trail. A close watch was kept on the movements of Mrs. Biebush, who, in a day or so was traced to Cabaret island, opposite the town of Venice, in the Mississippi river. There she met her husband in a corn field. Biebush retiring to a hut in which he had taken shelter. The hut was surrounded and several shots fired to frighten the fugitive out. The shots were returned by the counterfeiter. Then the hut was fired. Biebush rushed out and made a mad dash for liberty, but

JOHN MEYERS, ALIAS "HOOSIER BILL."

was caught at a high fence, and, after being manacled, taken back to St. Louis. Once more he was tried, and in December, 1870, he was sentenced to 15 years in the Missouri penitentiary.

He served five years and was again pardoned, returning to St. Louis to resume not only his old calling, but to set up as a dealer in high-class burglars' tools. John Eagan had retired from the secret service to private life and I was transferrd to the St. Louis district from Chicago to manage the pursuit of Biebush.

• • •

Here, then, was not a mysterious crime, the perpetrator of which was unknown, as I suppose should be the case in all well ordered detective stories, but the task of fastening guilt on a man who had had a criminal reputation for more than a third of a century, been arrested 49 times and, profiting by the lesson of the past, was following his vocation with greater caution than he had exercised before.

When I took up the effort to put "Old Fred" Biebush where he could make the government no more trouble he was busy circulating brass, silver-plated coins in denominations of 25 and 50 cent pieces and dollars. These coins could not be classed as clever counterfeits, presenting an almost perfect appearance, but being noticeably light in weight. He was also circulating the spurious $20 United States treasury note engraved by "Pete" McCartney and the bills known as the Richmond tens. The former was a perfect piece of work.

The Richmond bills were made from a "skeleton" plate in which the name of the bank was left blank. Other plates were then used in connection with it on which nothing was engraved but the names of the Richmond, Muncie and Lafayette, Ind., banks. An issue of bills was struck from the principal plate. Part of this issue would be run through the press on one of the other plates, thus filling in the name of the bank desired. And here I may say that the engraver of the Richmond plate was never found, so far as I know, nor his identity ascertained with certainty. I knew perfectly well that Biebush was getting the treasury notes from McCartney, but this precious pair were so cunning in

MRS. ANNA THOMAS

the transaction of their affairs with one another that we were never able to connect them with legal evidence in the case.

(CONTINUED NEXT SATURDAY.)

All the delicacies of the season are served at Timbo's restaurant and the prices are popular.

L. W. Randolph's West Front street drug store is the place to get the best drugs and medicines. A famous corn cure. The soda water still continues to be the popular thing, while Huyler's confections are selling in large quantities.

New Jersey Central

Passenger Stations in New York—West 23d St., N. R., Foot Liberty St., N. R.
In Effect June 23, 1907.

For New York—2.17, 3.37, 5.36, 6.02, 6.29, 6.57, 7.05, 7.25, 7.28, 7.45, 7.47, 7.55, 8.00, 8.11, 8.30, 8.36, 8.44, 9.29, 9.59, 10.28, 10.55 a. m., 12.00, 12.19, 12.42, 1.09, 1.27, 2.21, 2.44, 3.09, 3.42, 3.50, 4.02, 4.45, 5.53, 6.29, 6.48, 7.09, 7.37, 8.27, 9.27, 9.31, 10.17, 11.28 p. m. Sunday—2.17, 3.37, 4.47, 7.23, 7.58, 8.52, 9.34, 9.45, 10.18, 10.22 a. m., 12.40, 1.09, 1.45, 2.41, 3.09, 3.30, 4.29, 5.22, 5.41, 6.35, 6.48, 8.13, 8.27, 8.35, 9.42, 10.28, 10.41 p. m.

For Newark—5.36, 6.29, 6.57, 7.05, 7.25, 7.28, 7.47, 8.11, 8.26, 8.44, 9.29, 9.59, 10.55 a. m., 12.42, 1.09, 1.27, 2.21, 2.44, 3.09, 3.42, 3.50, 4.07, 4.45, 5.53, 6.29, 7.09, 7.37, 8.27, 9.31 p. m. Sunday—7.23, 8.52, 9.34, 10.18, 10.22 a. m., 12.40, 1.09, 1.45, 2.41, 3.09, 3.30, 4.29, 5.32, 5.41, 6.48, 8.13, 8.35, 9.42, 10.28 p. m.

For Somerville—5.19, 7.11, 8.21, 9.17, 9.55, 11.00 a. m., 1.01, (1.41 Saturday only), 2.02, 2.08, 3.49, 4.33, 5.04, 5.23, 5.57 except Saturdays, 6.04, 6.19, 6.37, 7.12, 7.29, 8.08, 9.37, 10.23, 11.26 p. m., 12.59 (except Mondays) night. Sunday—5.45, 8.43, 9.16, 11.06 a. m., 1.05, 2.03, 3.40, 5.37, 6.30, 7.05, 8.30, 10.15, 11.04 p. m.

For Bethlehem, Allentown and Mauch Chunk—5.25, 9.55 a. m., 2.08, 5.28, 5.47 p. m. Sundays—5.45 a. m., 2.03, 5.47, 7.05 p. m.

For Wilkesbarre and Scranton—9.55 a. m., 2.08, 5.47 p. m. Sundays—5.45 a. m. 5.47 p. m.

For Long Branch and Asbury Park, etc.—3.37, 8.11, 10.55 a. m., (12.42 Saturdays only), 1.27, 3.50, 4.02, 4.45, 6.29, 11.28 p. m. Sundays—8.52, 9.45 a. m., 3.30, 8.13 p. m.

For Lakewood and Atlantic City—3.37, 9.29 a. m., (12.42 Atlantic City Express Saturdays only), 1.27, 2.44 p. m. Sundays—9.45 a m., 1.45 p. m.

For Philadelphia—7.13, 7.39, 8.45, 9.13, 10.43 a. m., 12.13, 12.42, 1.39, 2.13, 2.45, 6.13, 6.44, 8.50, 9.46 p. m., 1.17 night. Sunday—8.45, 9.53, 10.39, 10.43, 11.42 a. m., 12.42, 1.44, 2.45, 3.42, 4.55, 5.39, 6.44, 8.50, 9.46 p. m., 11.25, 1.17 night.

For Reading and Harrisburg—5.25, 9.55 a. m., 2.08, (5.47 through train). Sundays—2.03, 5.47 p. m.

For Pottsville, Sunbury and Williamsport—5.25, 9.55 a. m., 2.08 p. m. Sundays—2.03 p. m.

For Baltimore and Washington—8.45, 10.43 a. m., 12.42, 2.45, 6.44 p. m. Sundays—8.45, 10.43 a. m., 12.42, 2.45, 3.42, 6.44 p. m.

*Change cars at Bound Brook.

W. G. BESLER, Vice Pres. & Gen. Mgr. W. C. HOPE, Gen. Pass. Agt.

Lehigh Valley Railroad

Time table in Effect Nov. 18th, 1906.

LEAVE SOUTH PLAINFIELD, N. J.

7.55 a. m. daily (except Sunday) local to Mauch Chunk.

8.42 a. m. daily, express to Easton, Wilkesbarre, Rochester, Buffalo, and principal intermediate stations.

10.46 a. m. daily for Easton, Wilkesbarre, Ithaca, Buffalo and Chicago.

1.52 p. m. daily, local for Easton, Mauch Chunk, Hazleton, Pottsville and Shenandoah.

4.58 p. m. daily (except Sunday) "Wilkesbarre and Scranton Express" Solid vestibule train to Wilkesbarre through Parlor Car via D. & H. R. R. to Scranton and Carbondale.

6.40 p. m. daily, solid vestibule train to Buffalo, Toronto and Chicago and principal intermediate stations except Rochester.

6.23 p. m. daily (except Sunday) local to Easton.

FRANK ROWLEY, City Ticket Agent, 218 West Front Street, Plainfield, N. J. Telephone 112.

Arrival and Departure of Mails.

PLAINFIELD POSTOFFICE.
Office opens 7 a. m., closes 7 p. m.
On Saturdays close half hour later.

NEW YORK MAIL.
Arrive—7:00, 8:40, 11:30 a. m., 2:30, 5:00 5:30, 9 p. m., 12 midnight.
Close—7:30, 9:30 a. m., 1:00, 2:20, 6:00 5:30 p. m.

SOMERVILLE AND EASTON.
Arrive—8:40 a. m., 1:30, 3:15 and 7 p. m
Close—7:30 a. m., 1:45 and 4:30 p. m.

PHILADELPHIA—Direct.
Arrive—7:30, 8:40 and 11:30 a. m., 2:30 7:00 p. m.
Close—7:15, 7:30, 9:30 a. m., 12:35, 2:20 6:00, 7:15 p. m.

THROUGH FAST MAIL FOR EAST
Close—1:00 and 7:15 p. m.

THROUGH FAST MAIL FOR WEST AND SOUTH.
Close—12:35, 6:00, 7:15 p. m.

PENNSYLVANIA, West of Easton.
Close—12:35 p. m.

ELIZABETH—Direct.
Arrive—8:40 a. m., 2:30, 5:30 p. m.
Close—7:20 a. m., 2:20, 6:00 p. m.

NEWARK—Direct.
Arrive—8:40 a. m., 2:30, 5:30 p. m., 12 midnight.
Close—7:30, 9:30 a. m., 1:00, 2:20 and 6:00

WATCHUNG, WARRENVILLE.
Arrive—12:30 p. m.
Close—9:00 a. m.

WATCHUNG.
Close—5:30 p. m.
Arrive—6:45 p. m.

SUNDAY MAILS.
Office open from 9:30 to 10:30 a. m.
Mail closes at 6:15 p. m.

E. H. BIRD, P. M.

Advertisements

—FOR—

New York Herald,
World, Times, Sun, Journal,
Telegram, American,
Brooklyn Eagle
—and—
Newark Evening News
Received at

The Daily Press

AT REGULAR OFFICE RATES.

Mrs. John Brown,

Successor to John Burke and Jesse & Co.

Cesspools and Vaults Cleaned from $3.00 upwards

Satisfaction Guaranteed.
Don't give your order until you consult me.
Estimates Cheerfully Given.
Leave orders at
J. T. Vail's, North avenue, Plainfield. N. J.
Postoffice Box 718.
FRANK BURKE, Manager.

Cleaning, Pressing and Dyeing.
Monthly Contracts.
Pressing called for and delivered.
EVENING DRESSES A SPECIALTY.
Ladies' Waists Cleaned, 25 cents upwards
Gents' Suits Cleaned $1.50
We do our own work at
M. A. Brown's, 218 West Second St.

Anyone Who Reads
knows whether or not they
Are Straining Their Eyes.
Stop long enough to consider the consequences.
Then have your eyes examined.
Do It Today. It Will Pay.
The first pair of glasses you wear should not be selected at haphazard, but should be devised by an experienced oculist after thorough examination of your eyes.
Consult HOLT'S
Their Optical Department is second to none in New Jersey.
Broad St., corner Academy St., Newark, N. J.

J. HIMMELFARB,

Ladies' Tailoring and Dressmaking. Altering and Remodelling neatly done.
Habits a specialty.
Perfect fit guaranteed.
Fall Models Soon Ready.
311 New St., near Truell Court.
Tel. 903-J.

NEW PERFECTION
Wick Blue Flame Oil Cook-Stove
Ideal for Summer cooking. Cuts fuel expense in two. Saves labor. Gives clean, quick results. Three sizes. Fully warranted.
STANDARD OIL CO.
(Incorporated)

EDUCATIONAL.

The Hartridge School

Will be re-opened
Tuesday, October, 1st,
ELEMENTARY DEPARTMENT AND KINDERGARTEN
(for girls and boys).
303 East Seventh Street.
ACADEMIC DEPARTMENT
(for girls only).
107 and 109 West Seventh Street.
Pupils in each grade limited.
Application may be made to the Principal,
MISS EMELYN B. HARTRIDGE,
9 3 1m 107 West Seventh St.

Mr. Leal's School for Boys

WILL RE-OPEN ON
Tuesday, September 17th
College preparation.
Circular on application.
JOHN LEAL, Principal.

J. Edmund Skiff

has resumed his
Vocal Teaching
and will be at his Studio in the Babcock Building on
Monday, Wednesday, Thursday and Saturday afternoons and Monday and Wednesday evenings.
Write for circular. 9 10 6 eod

NEW YORK LAW SCHOOL 35 Nassau St., New York City. "Dwight Method" of Instruction.
Students may take DAY SCHOOL or EVENING SCHOOL. LL.B. in two years; LL.M in three years. High standards. Prepares for bar of all states. Send for Catalogue.
8 12m eod GEORGE CHASE, Dean.

MAY VINCENT WHITNEY
will resume instruction in
PIANOFORTE PLAYING
(Preparing for Public Performance).
MONDAY, SEPT. TWENTY-THIRD.
at her Studios in the Babcock Building, Plainfield, N. J.
Residence 828 First Place. Tel. 275-R.
The Newark Studio will open Oct. 5th. 9 9 1m

Plainfield Business College
WOODHULL & MARTIN BUILDING.
SCHOOL OF ENGLISH.
Fall term begins Sept. 3rd.
Investigate this school—it pays. 1½ hours devoted to English every day. Day and Evening sessions all the year.
Capacity 400 students.
A. S. HERR, Prin. and Prop.

Geo. C. M. Smith

MUSICAL INSTRUCTOR.
Violin, Piano and Harmony.
4½ Years in Europe.
Home Studio, 51 Craig Place. Tel. 740-J

Plainfield Seminary,

123 WEST SEVENTH ST., Will Re-open Thursday, September 19.
Primary, Academic and College Preparatory Departments. Fortieth Year.
MISS KENYON, MISS ARNOLD, Principals.
7 2m

SHEET MUSIC SALE
3 and 10c per Copy
CHAS. M. SUHR 144 E. 4th St.

W. F. DAY & BRO. CATERERS

Unsurpassed service for weddings, receptions and entertainments.
Write us for estimates.
Everything the very best, and equal to any in New York.
TELEPHONE 229
899 BROAD ST.
NEWARK

WE MAKE IT CLEAR TO YOU.

no matter how dimly you may have seen it before. You can read the smallest type with the greatest ease after we have fitted you with Spectacles or Eye-Glasses. We take particular care in the measurement of your sight, as a too strong glass would have as bad an effect upon the eye as would a weak one. Do not suffer from eye-strain or from headache. Maybe all you want is proper glasses to wear.

STILES & CO.,

PHILADELPHIA EYE SPECIALISTS.
105 EAST FRONT STREET.
WILL examine your EYES FREE OF CHARGE ON THURSDAY. Hours 11.15 to 4.30. Glasses if needed at moderate prices.

Flor de Timbo

Clear Habana.
Get It at Timbo's

Sewer Work

I desire to inform the people of Plainfield that I am prepared to do all kinds of sewer work, such as contracts for new work or overhauling old work.
Telephone 522-J.
ALEX. KANE,
The House-wrecker. 8 24 1m

YOU WILL NEVER BUY A HOME WITH MONEY PAID FOR RENT IN THE PAST.
START NOW TO
OWN A HOME
of your home by taking out shares in
THE CENTRAL BUILDING AND LOAN ASSOCIATION OF PLAINFIELD.
J. F. MacDonald, Sec'y.
Smalley Building, 149 North Ave.

Mountain House,

Mt. Bethel, N. J.
FRENCH RESTAURANT
Resort for Automobiles and Driving Parties.
A. E. BINZ, Prop.

PATRICK DEAN

Sewer Contractor.
For several years foreman for the late Patrick Kane, has started in the business of cleaning sewers and contracting for all kinds of sewer work. All work guaranteed.
429 Cottage place. 9 9 1w

Geo. H. Stagaard,

SHOEMAKING and REPAIRING.
108 CHURCH STREET.

RENE BROWER

Natural Flowers to Order.
55 and 57 West 26th St., New York.
Telephone 4483 Madison.
Residence 123 East 5th St. 'Phone 617-L.

Horseback Riding
taught by
Miss Adele Von Ohl
to select parties at popular prices.
Central and Pemberton Aves., Plainfield, N.
8 17 3 mos

All the delicacies of the season are served at Timbo's restaurant and the prices are popular.

L. W. Randolph's West Front street drug store is the place to get the best drugs and medicines. A famous corn cure. The soda water still continues to be the popular thing, while Huyler's confections are selling in large quantities.

New Plainfield Theatre

PLAINFIELD'S POPULAR PLAYHOUSE.
Playing All the Leading Attractions.
W. J. COUNIHAN - Prop. and Manager.

Saturday, Matinee and Night, September 14—The Aristocrat of Comic Opera,

RED FEATHER

and a Company of 75 People Headed by CHERIDAH SIMPSON. Prices---Mat. 25c,35c,50c,75c,$1. Night 25c,50c,75c,$1,$1.50.

MONDAY, SEPT. 16

HENRY B. HARRIS PRESENTS THE DRAMATIC SUCCESS OF THE CENTURY,

THE LION and THE MOUSE.

AN AMERICAN PLAY OF INTENSE INTEREST.
By CHARLES KLEIN.
WITH THE ORIGINAL LYCEUM THEATRE COMPANY
Headed by
EDMUND BREESE and GERTRUDE COGHLAN.
THIRD YEAR IN NEW YORK CITY.
EIGHT MONTHS IN BOSTON.
SIX MONTHS IN CHICAGO.
Prices ..... 25c, 50c, 75c, $1.00 and $1.50

TUESDAY, SEPT. 17

ANNUAL TOUR

ADELAIDE THURSTON

And a Company of Unusual Strength
IN HER GREAT SUCCESS
The Girl From Out Yonder
By Pauline Phelps and Marion Short
A MAGNIFICENT SCENIC PRODUCTION
PRICES—25c, 50c, 75c, $1.00 and a few at $1.50

Wednesday, SEPT. 18

America's Leading Tragedian

JOHN GRIFFITH

And a superior company in a majestic revival of Shakespeare's immortal tragedy

King Richard The Third

PRICES—25c, 50c, 75c, $1.00 and a few at $1.50

THURSDAY, SEPTEMBER 19.

THE ERRAND BOY. YOU REMEMBER ME.

BILLY B. VAN

Now--Patsy in Politics

HIS LATEST AND BIG HILARIOUS HIT---THE REAL SONG SHOW.

50-People-50

Pretty Winsome Girls Galore.

HEAR

THE NEW POPULAR SONGS
Miss Ginger from Jamaica
Much Obliged to You
I'm in Love With the Slide Trombone
My Caremo
Sweetie
They Say He Went to College

BUDWEISER

PRICES---25c, 50c, 75c, and $1 :-: :-: :-: :-: Box Seats $1.50

Return of the Favorite---Friday, September 20---Nixon & Zimmerman's Merry Musical Novelty,

SIMPLE SIMON SIMPLE.

ORIGINAL COMPANY—SAME ORGANIZATION HERE BEFORE. Prices 25c, 50c, 75c, $1, $1.50. A BARGAIN IN FUN.

Saturday, Matinee and Night, September 21---Special Engagement of

DeWolff Hopper with Margaret Clark and 75 others, Presenting HAPPYLAND

The Superb Production from Lyric Theatre, N. Y. Prices during this engagement will be the same for matinee and night. PRICES—Matinee and Night, 25c, 50c, 75c, $1, $1.50.

PERSONAL.

Edward Vail, of fire headquarters, is enjoying his annual vacation.

Letter-carrier Charles MacMurray started yesterday on his fifteen days vacation.

Miss Jennie Hess, of this city, has been visiting Mrs. J. L. Dolliver, of Pluckemin.

Miss Sara Auten, of this city, has returned from a visit with Mrs. M. C. Wyckoff, of Millstone.

Mr. and Mrs. Arthur S. Mosher, of West Fifth street, have returned from a visit with relatives at Centreville.

Mrs. Jacob Johnson, of Millstone, who has been visiting Mr. and Mrs. Garret Drake, of this city, has returned home.

Fred Brewer, of Stone street, and John Carney, of Lincoln place, left yesterday for Seattle, Wash., where they will probably locate.

Robert Schreiner, of West Sixth street, who has been spending a part of his vacation at Atlantic City, is expected home on Monday.

Miss Naomia Staats, of the local telephone office, who has been spending a month in the West, is expected home about the first of October.

Mr. and Mrs. Joseph Weaner, of this city, have been entertaining Mr. and Mrs. A. J. Chamberlain, Mrs. Catherine Smith and William Smith, of Raritan.

Ludlow Frazee, of East Fifth street, has recovered from injuries received in a fall five weeks ago, when several ribs were fractured and he will return to work on Monday for Woolston & Buckle.

—For best results try The Daily Press.

THE ADVANTAGES
of an account in this bank
ARE VERY NUMEROUS.
Why Not Avail Yourself of Them?

CITY NATIONAL BANK.

3 Per Cent. Interest Paid On Satisfactory Daily Balances.

ROADSTERS' CALENDAR.
Sun Rises 5:41 a. m.
Sun Sets 6:9 p. m.
Lanterns must be lighted 7:9 p. m.

THE DAILY PRESS.

THE WEATHER
Fair Tonight and Tuesday.
Maximum 79; minimum, 60
24 hours ending at noon. Ther. at noon 79

Established May 10, 1887. PLAINFIELD, NEW JERSEY, MONDAY, SEPT. 16, 1907. Two Cents a Copy—$5 a Year.

WALTER SCOTT, MARVELOUS GENIUS, PASSES AWAY

World Renowned Printing Press Inventor Succumbs to Stroke of Paralysis.

FUNERAL TOMORROW

Made First Folding Machine Attached to Rotary Press—Originator of Color Machines—Father of Web Press.

Walter Scott, world renowned as an inventor and builder of printing machinery and all the appliances used in that business, passed away at his home on East Front street, Saturday night at 10:20, after a lingering illness. It had been several months since he was physically able to attend to business. About five weeks ago he suffered a stroke of apoplexy and since that time had been confined to his bed. He was unconscious from Friday morning and remained in that condition until the end.

In the death of Mr. Scott Plainfield loses a valuable citizen; one who was also interested in its growth, and the printing machine trade also suffers the loss of one of its brightest and most progressive leaders, and one who, perhaps, more than any other in that business, has contributed to its advancement.

As stated in The Daily Press on Saturday, Mr. Scott was born in Ayr, Scotland, May 22, 1844. He was educated at the Ayr Academy and in 1869 came to this country. After spending sometime traveling through the United States he settled in Chicago, where he immediately began the construction of printing and folding machinery. While there he built and attached the first folding machine to a rotary newspaper printing machine which was installed in the office of the Chicago Inter-Ocean.

He was the first one to place printing presses in parallel planes, one above the other with the rolls of paper at one end of the machine and the folder at the other. Mr. Scott was also the inventor of the angle bars which are used on large newspaper presses and was the first to construct the fast running color printing machines for newspaper work, the first machines being installed in the offices of the Chicago Inter-Ocean and New York World. Another invention of importance by Mr. Scott was the all-size rotary web press which cuts off any length of sheet.

During his very active career, Mr. Scott was granted hundreds of pat-

(Continued on page 4.)

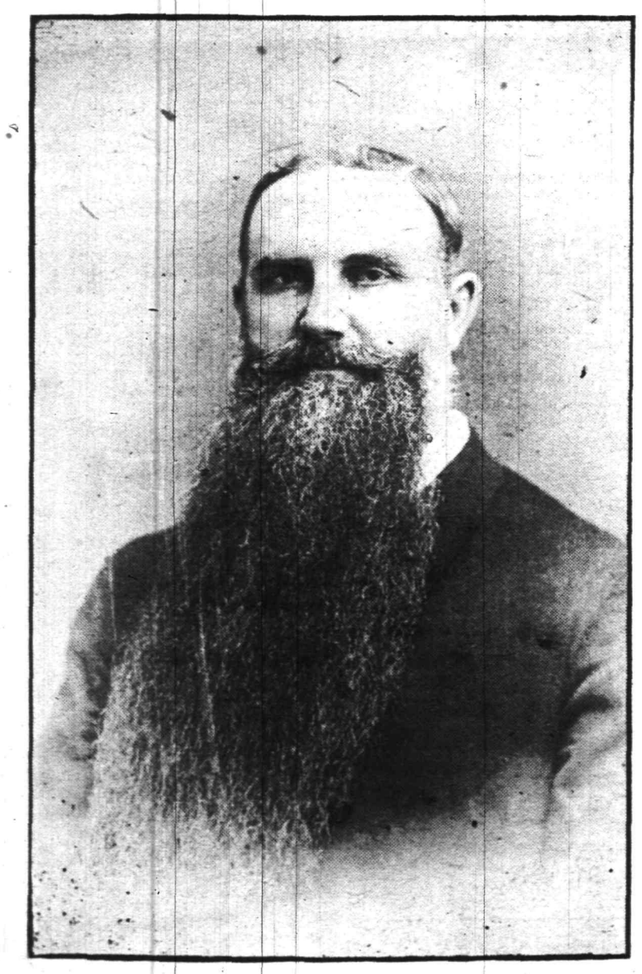

Walter Scott.

DOLLIVER WITHDRAWS FROM SURROGATE FIGHT

BOROUGH RECORDER NOT IN THE RACE FOR NOMINATION.

Recorder Charles M. Dolliver, of North Plainfield, a nephew of United States Senator J. Q. Dolliver, of Iowa, has the fight for the Republican nomination for surrogate in Somerset county. Mayor Smalley launched his boom at the recent primary nominating meeting of the party in North Plainfield and the suggestion had been favorably received.

Mr. Dolliver uses The Daily Press columns to inform the delegates of the Somerset county Republican convention that he will not allow his name to be considered. His letter follows:

"Editor, the Daily Press:

"I note your article in your issue of Friday, the 13th inst., relative to my 'boom' for surrogate. I thank you for your kind words, and beg leave to say that I am not a candidate for the nomination of surrogate by the Republican party of Somerset county this fall. My friends have been very good in suggesting me, but I take this means of declining the honor.

"Very respectfully yours,
"C. M. DOLLIVER."

Sept. 16, 1907.

CHRISTIAN ENDEAVORERS HOLD A MUSICAL RALLY

NOTEWORTHY SERVICE AT CONGREGATIONAL CHURCH.

A rally musical service was held by the Christian Endeavor Society of the Congregational church last night. A splendid program was presented, and the roomful of people present enjoyed it highly. The singing of Miss Annola F. Wright, of the choir of St. Joseph's church, Madison avenue, New York, and the playing of James Herbert Smith, violinist, were noteworthy. All the numbers were excellently rendered.

The program was as follows:

Piano solo, Miss Alice Morgan; hymn; scripture and prayer; selection by the Sunday school choir; bass solo, "My God and Father," Marston, Mr. Herbert Byard; hymn; soprano solo, "Hold Thou My Hand," Briggs, Miss Annola F. Wright; violin solo, "Romanze," Beckert, Mr. James Herbert Smith; bass solo, "A Dream of Paradise," Gray, Mr. Herbert Byard; address; offering; soprano solo, "The Earth is the Lord's," Schnecker; hymn, benediction.

—Advertise in The Daily Press.

THROWN FROM A TRAIN

Hackman John C. Lynch Is Seriously Injured in Metuchen.

HIS SKULL FRACTURED

Attempted To Board Moving Cars at Pennsylvania Station, After Missing Connection at Lehigh Valley's South Plainfield Station.

Attempting to jump on a fast westbound passenger train on the Pennsylvania Railroad at Metuchen late Saturday night, John C. Lynch, of Elizabeth street, for many years one of the best known hackmen at the North avenue station, received injuries which at first it was believed would prove fatal. He was hurried to Muhlenburg hospital, where the physicians in charge discovered the man to be suffering from concussion of the brain and a fractured skull. Prompt medical aid proved effective, and afterremaining in an unconscious condition for several hours, Mr. Yynch partially recovered late yesterday afternoon and this morning he was wholly conscious. While his condition is considered serious, Dr. Fred Hughes, his physician, believes that he will recover.

Mr. Lynch had planned to leave Saturday for a vacation trip to Buffalo, expecting to be away a couple of weeks. He engaged a fellow hackman named Parsons to drive him to the Lehigh Valley railroad station at South Plainfield, where he expected to take a through train. When he arrived at the station he was informed that his train had gone, but that he possibly could catch a throughgh train on the Pennsylvania railroad at Metuchen.

He decided to try and catch that train and instructed Parsons to drive him to Metuchen as quickly as possible. When he reached the railroad station the train had arrived and was pulling out. Being anxious to get aboard, Mr. Lynch jumped out of the carriage and ran at full speed for the train.

He succeeded in catching hold of a guard rail on one of the coaches, but as the train was then traveling at good speed he was unable to pull himself up on the platform. He was dragged fifty feet to a point where the railroad bridge spans the principal street of the town. There his body swung with great force against the iron girders, and he was thrown over the sides to the street, twenty feet below.

Parsons, who had witnessed the accident, hastened to the street, where he found Mr. Lynch lying in an unconscious condition and blood flowing from a deep cut on the head. His first thought was to get a physician, which he did. A hurried investigation showed Mr. Lynch's condition to be serious, and a telephone message to this city summoned the ambulance to Metuchen. In the meantime all that was possible was done for the injured man.

It was after 1 o'clock yesterday morning when Mr. Lynch reached Muhlenburg hospital still in an unconscious condition. The best medical aid was summoned and everything done for the injured man. Yesterday morning a consultation was held by Dr. Hughes and Dr. G. W. Endicott. Aterward it was announced that Mr. Lynch was suffering from a fractured skull and concussion of the brain, but that he had chances for recovery.

Mr. Lynch lives with his mother on Elizabeth street, and is very popular with a large number of acquaintances.

TRINITY RALLY DAY.

Exercises Mark the Resumption of School's Afternoon Sessions.

The first afternoon session since the summer schedule ended was held at Trinity Church Sunday school yesterday, and rally exercises were held to mark the resumption of regular work. The attendance was 15, and five classes reported perfect on roll call. The junior department, of which Mrs. L. R. Schofield is the head, made an especially good showing, 52 of the 62 pupils enrolled being present.

Superintendent F. E. Smith, just returned from his vacation, was in his place to welcome the pupils and teachers back. Horace J. Martin taught the lesson from the desk. Rev. Dr. E. P. Johnson, who has been filling the pulpit since Dr. Schenck's illness, spoke. Miss Nettie Beeching gave a blackboard talk and Miss Etta Reybert sang.

To Live Near Soldier Son.

Mr. and Mrs. N. Pendleton Rogers, of East Front street, are planning to give up their Plainfield home for the present. They will make their home at Sandy Hook so as to be near their son, Lieutenant N. Pendleton Rogers, Jr., who has just been assigned to that station.

Scheuer & Co. store will be closed all day on Wednesday on account of Holiday 9 14 3***

FIX COUNTY TAX RATE

Union County Board of Taxation Today Makes at $.2779 on the $100.

SCHOOL RATE DOUBLE

Members of Board Hard at Work to Fix Up Figures for Various Municipalities in the County.

The Union County Board of Taxation announced today that the county tax rate for the coming year will be $2.7.79 per thousand, and the state school tax $19.14 per thousand valuation. The total county valuation has been determined at $114,454,000.

This means that there will be practically no change in the county rate from what it was last year, but the State school rate is about double that of last year, when it was $10 on the thousand.

The tax board has thus far been unable t oannounce any of the individual rates throughout the county, but hope to in a few days. The members are now working day and night to conclude their labors.

UNION DEMOCRATS' SLATE

Mueller, Hyer and Tuttle to Be Named as Assembly Nominees.

GIBBY FOR SURROGATE

Strongest Ticket in Years to Be Presented By the Minority Party in This Campaign.

The ticket to be nominated by the Democrats of Union county will be the strongest in a decade or more, if the slate contemplated by the leaders go through. It is proposed to nominate Charles F. Mueller, of the Braunsdorf - Mueller Manufacturing Company, as one of the Assembly candidates. Mr. Mueller is an officer in all the leading German organizations of Elizabeth and county, and has a large personal acquaintance in the community as a whole.

William E. Tuttle, of Westfield, where there is a lot of dissatisfaction among Republicans because Randolph Perkins was turned down by his party for a renomination, and Frederick C. Hyer, a lawyer, of Rahway, will be named as Mueller's companions on the ticket.

The candidate for surrogate against George T. Parrot will be Leroy Gibby, of Summit.

The normal Republican majority in this county is about 1,800, but last year Union was carried by slightly more than 100 by James E. Martine in the Congressional fight against Charles N. Fowler, and the Assembly majority dwindled to about 1,200

UNCONSCIOUS AFTER FALL FROM MOTORCYCLE

HASELTON RAN INTO A DOG; ANIMAL GOT WORST OF IT.

Riding on a motorcycle to New Brunswick, Saturday night, Walter S. Haselton, of Dunellen, ran into a dog near the former place, and was thrown on his head. He lay in the road unconscious for a short time, but recovered sufficiently to ride back home, with Jack Faber, who had accompanied him on another cycle, on his own machine. The motorcycle was not much damaged.

Mr. Haselton lost a lot of skin, and was too stiff yesterday to leave his bed. Dr. T. H. Platt, Jr., of Dunellenfi dressed his cuts and abrasions

Nobody knows how the dog made out. It was last seen crawling away with its hind legs dragging. No one felt interested enough to follow it.

To Lecture in Westfield.

Rev. E. S. Ufford, who has been lecturing to audiences in Plainfield, will appear in Westfield tomorrow night at the Baptist church. He is to talk on "Angels of the Storm," illustrated with his life-saving outfit and nautical songs. It is to be a free lecture.

Miss Etta Haycock and Miss Margery Penbathy, of Butler, Morris county, are visiting Mr. and Mrs. Paul Symons, of East Third street.

—The employes of Walter Scott & Co. will meet tomorrow, September 17, 1907, at 2:30, to attend the funeral of the late Mr. Scott, by order of the committee. ***

YEA! A GREAT CLAMBAKE

Eagles Feast Mightily Amid the Rural Delights of Dog Corner.

"FEATURES" IN PLENTY

Ball Game For One Thing—Frank Hart's Pearl For Another, Not to Mention Pilgrims From St. Louis.

Eagles like cooked clams, lobsters and sliced watermelon. This sounds like a nature fake, but it isn't. Common or garden eagles who roost on rocks may diet on raw lamb and stray children, but the Fraternal Order birds, subdivision Plainfield Aerie, No. 866, may be kept in playful humor if fed on the light but nutritious edibles first mentioned; also steamed fish, chicken, sweet potatoes, and corn; which was demonstrated beyond the shadow of scientific doubt at Scott Terry's place, Dog Corner, yesterday afternoon.

It was a great clambake. Every one of the 200 places provided was filled; so were the people in the places. Morris, the Perth Amboy bake expert, outdid himself, and the feasters ate until they couldn't eat any more. At that, there was a lot of stuff left. Small boys from all about the place took home clams, corn and other things, and every now and then observant nature lovers might have seen Eagles on their homeward way with lobsters clasped fondly to their breasts.

As was remarked before, it was a great bake. The members and friends lucky enough to have tickets began to gather on the scene in the morning. They had a lot of fun watching the preparations for the feast, taking a nibble at baseball and a taste of a celebrated German appetitizer now and then to keep themselves in shape for the pleasant but arduous work ahead at the tables.

Buck Anderson hurled a baseball challenge at Dan Guinee while the wait was on, and Dan hurled a defi or words to that effect in return. Then Buck got Fred Meeker and Dan got Frank McCabe to help them, and started the game. There were others in the game, but they wouldn't stay put and don't deserve any of the glory, of which there is enough to go around among all the four heroes, not to mention George Wood, who played under Meeker's name, and Pat Guinee, who didn't play at all but told the umpire what to do. Both sides won, because what Buck didn't get in the game, he made at the table; he remembered a run every time he thought of the contest, and Dan had a hard time figuring up to him. It was a grand struggle, and equal to anything in the Ananias league in its best days.

The ball game wasn't the only excitement. Frank Hart, sitting at the second table with the gentlemen help, got a pearl out of a clam. He announced the find with a whoop, and gave up the rest of his refreshment to show it to all the fellows who had pitied him while they were eating and he was passing them things to swallow. The pearl is authentically reported to be as big as the tip of Frank's little finger. Frank's little finger is not so little, and estimates of the pearl's value range from $75 to $1,000.

Among the sights enjoyed by those present were Cyrus Henshaw and Edward Kendall, who had never seen a clam before. They come from St Louis. Tom Fay, who is entertaining them, chaperoned them to the bake. They had the time of their lives, and one of the things that tickled them was the stare of unbelief with which their lack of clam knowledge was received by skeptics who didn't know how far St. Louis was from tidewater.

It surely was a great bake, as has been hinted, and the committee smiled pleasantly, if tiredly, at one another when it wound up at dusk. They worked hard and are entitled to a full-sized bundle of credit. The committee was made up of Daniel Shea, Hugh Reilly, H. Adams, E. J. McCann, and S. P. Abieniste. Henry Adams, Dan Force, Frank Hart and Michael Higgins helped them keep things moving.

Funeral Mrs. C. H. Monsell.

The funeral of Mrs. C. H. Monsell, of Clinton avenue, was held at the Church of the Heavenly Rest Saturday afternoon, Rev. Mr. Townsend, the rector, officiating. There was a large gathering of friends and many floral tributes. The burial was in the M. E. Cemetery in Plainfield avenue.

Purchased Pound Property.

Thomas McKeon, of East Second street, has purchased the Pound property, a brick dwelling on the south side of East Second street, between Washington and Richmond streets. The price paid was $3,400.

Scheuer & Co. store will be closed all day on Wednesday on account of holiday. 9 14 3 ***

MARTINE HOPEFUL ON EVE OF THE CONVENTION

POLICE HAVE SUSPECT ARRESTED IN N. Y. CITY

NEGRO ACCUSED OF PLANNING THE BURGLARIES ON ARLINTON AVENUE.

For alleged complicity in the burglary of the houses of D. M. Runyon and Charles Parker, Arlington avenue, on August 23, John Hunt, a negro, was arrested by the New York police yesterday for the local authorities. He was remanded for thirty days this morning, and Chief Kiely will have extradition papers prepared.

Missouri Hurling, a young colored girl, arrested for connection with the same thefts, is now being held at the county jail. Hunt's alleged connection with the robberies was discovered through the arrest of the girl. She was suspected and run down last week. She confessed, and statements in her confession put the police on Hunt's trail. He is said to have planned both robberies, using the girl as his tool. She worked for Mr. Runyon, and was familiar with the interior of both houses. The things stolen from the two places are valued at $250.

Not much is known of Hunt in this city. The police believe him to have a criminal record.

SENATOR ACKERMAN TO SIT IN THE CONVENTION

MAYOR C. J. FISK WIRES HIS PROXY AS A DELEGATE.

State Senator Ernest R. Ackerman will sit in the Republican State convention at Trenton on Thursday as a delegate from Union county. According to reliable information received by The Daily Press it is very probable that the Senator will be chosen as chairman of the Union county delegation. It has been the custom for some years to make the representative in the Upper House the head of the county delegation to such conventions, and it is in line with that policy to choose Mr. Ackerman for the place.

From Woodstock, Vt., where Mayor Charles J. Fisk is resting for a few weeks with his family, a proxy has been sent to this city made out by Mayor Fisk in favor of Senator Ackerman. Mr. Fisk and G. W. V. Moy are the accredited delegates from the Third Ward to the State convention. Mr. Moy is determined to occupy his seat, and when Mayor Fisk learned of that fact he immediately wired his credentials to Mr. Ackerman, following the telegram up with a proxy made out in the proper form.

SEVENTH-DAY BAPTISTS GET PASTOR'S RESIGNATION.

Congregation Reluctant to Accept Rev. Mr. Shaw's Resignation.

The resignation of Rev. George B. Shaw, as pastor of the Seventh-Day Baptist church, to take effect January 1 next, was reluctantly accepted at a special meeting of the congregation held last night. There were many expressions of regret, but after Mr. Shaw's explanation that he decided to make the change because he believed that the church at North Loup, Neb., needs him more than the Plainfield church, there was no further comment.

A comittmee comprisihg Prof. Henry M. Maxson, David E. Titsworth and Dr. Frank S. Wells was appointed to look over the field for a successor to Mr. Shaw. They will meet and report subject to the call of the trustees of the church.

Bail For Evans.

John Evans, the young machinist accused of complicity in an assault on a non-union workingman in Pittsburg, was released under bail in that city this morning. Impressed by his willingness to return and face the charge, and the assistance he lent them in carrying through their end of the arrest, the authorities placed no obstacle in the way of his getting bail. He secured a bondsman without trouble, and the Pittsburg lawyer who is handling the case for Walter L. Hetfield, Jr., and Judge William N. Runyon, who are his lawyers, sent the latter word this morning that there would be no necessity of their coming to Pittsburg at present.

Fred Dunavan's Wheel Stolen.

While he was making purchases at James Blair's men's furnishing goods store on Park avenue, Saturday night, about 11 o'clock, someone stole Fred Dunavan's bicycle, which stood in front of the store.

Farmer-Orator Sanguine That He Will Be Nominee of Democrats for Governorship.

CHILD HAS WITHDRAWN

Katzenbach Still Popular But Those On Inside Say Plainfielder Will Be Named On Second Ballot.

On the eve of the State convention, "Farmer-orator" James E. Martine, of this city, appears to be confident that he will be named as the party's

James E. Martine.

Gubernatorial candidate. Surrounded by a crowd of enthusiastic admirers, among whom were anumber of influential and friendly Republicans, the Cedar brook veteran of many political encounters declared that his name would be flashed across the State tomorrow after the second ballot is announced at Trenton as the choice of the minority party to the greatest office in the gift of the popular vote.

To the Daily Press man, Martine said today: "I can only say that I was never more confident than I am now. I do not intend to go into details, but I tell you on my reputation as a truthful citizen that I believe that my party will nominate me tomorrow. If they do, I'll stump the State from Sussex to Cape May, and there will be no question as to where I stand on any question. I have already announced some of the principal planks that I believe should be inserted in the platform. If there is any doubt as to where I stand on any other question of the day, I will be glad to furnish the information. When I come back to town tomorrow night, Mr. Press man, I will be a candidate for the office I seek."

The special chartered by the Union county Democrats will leave Elizabeth at 8:45 tomorrow morning on the Jersey Central, and will stop at Plainfield to pick up a couple of hundred enthusiastic Martine shouters, among whom will be a number of Republican admirers, at 9:15. Martine's headquarters will be at the Hotel Stirling, and he will be on hand there tonight.

James E. Martine, Union county's "farmer orator," looms larger as a Gubernatorial possibility with Child out of the race. It was said last winter when the Democratic minority of the Senate and the majority of the House agreed upon Martine as their candidate for United States Senator to succeed John F. Dryden that it was a forerunner of the nomintaion for Governor. Essex may finally go to him for the nomination.

Ex-Judge Francis Child, of Newark, announced yesterday that he would not consent to be a candidate for the Democratic nomination for Governor of New Jersey at Trenton tomorrow.

In a brief statement, the first he has made since his name was brought forward prominently by the Essex Democrats as the probable choice of the delegation of that county, Mr. Child said:

"I desire that my name shall not be presented to the convention. I do not desire that the delegation from Essex county or any other delegation shall place me in nomination. I could not accept the nomination if tendered me, much as I appreciate the honor which some of my good friends have sought to bestow upon me. I would like it made clear that my decision not to be a candidate is final and conclusive."

Mr. Child did not consult the Democratic leaders of Essex, and his announcement was as surprising to

(Continued on page 5.)

NOTICE. Now that the holiday season is over, this store will remain open until 6 p. m., except Saturdays, when we close at 10 p. m.

A. E. FORCE & CO.

"The White Store" Saves You Money.

We Give S. & H. Green Trading Stamps

SPECIAL. Watch daily papers for our fall millinery announcement. Everything in this line will surpass even our great displays of previous years.

You will find every department in this great store full of exceptional opportunities to purchase seasonable, satisfactory merchandise at prices that means a decided saving to you, because having placed our orders with manufacturers months ago, we have saved the advance which you would have to pay if the goods were bought later in the season.

TABLE LINEN. A great line of new table linen, napkins, ready made table covers and sets, in plain and hemstitched.

10-4 fine quality damask linen table cover, and 1 doz. large napkins to match, for $4.98

8x10 all linen hemstitched table covers, worth 2.50, for $1.98

72 inch full bleached table damask, value 75c, at yard .. .59

HUCK TOWELS, size 40x20 inches, good quality, for .12½

11-4 grey and tan fleeced blankets, at pair ..... .89

12 yard piece English Long Cloth, 36 inches wide, 18c value, for piece 1.50

LAWN. Apron lawn, 40 inches wide, with satin stripe and finish hem, 20c grade for yard .. .15

FANCY LAWN. Fancy stripe lawn for children's aprons, 19c value for ..... .15

MERCERIZED MADRAS. White madras, high finish in small figures, suitable for boys' waists. The 25c quality for 20c; the 15c quality for ..... .10

Showing of New Fall Tailored Suits.

We are now displaying some of the many styles we have secured for your consideration for fall and winter wear. The great success achieved in this department the past two seasons prove to the ladies of this community what we have accomplished in giving them high grade, perfectly made garments at popular prices. You don't need leave your own city to buy your suit or coat. Come here and we will do the rest. The new styles embrace a variety of garments that are chic and catchy. Long and medium lengths, loose, semi- and tight-fitting, in a big range of broad cloths, cheviots, fancy tweeds, etc, etc.; prices now run from $14.98 to $30

DRESS GOODS. New fall line of fine all wool Panama Cloths, in all the new leading colors and black, 36 inches wide, for, yard ..... .50

HIGH GRADE, all wool, invisible plaid panama cloth, the season's newest material, 45 in. wide, yard $1

WASH GOODS. New line of 36 in. percales, pin stripes small checks and dots; special value at ..... .17

GALATEA CLOTH. For Children's school wear, nothing better; good line of the wanted colors, yd..... .19

WASH POPLINS. The prettiest grade of wash goods, look as lustrous as silk; all the new fall colors, at, yard .. .35

MILLINERY. A lot of untrimmed hats will be placed on the bargain tables this week to be sold at a price that will dispose of them in a very short time; all the best colors in felt; sale price ..... .49

ANOTHER LOT of velvet hats in a range of good colors and styles will be closed at ..... .98

GLOVES. The new fall long 16 button gloves are here, in brown and tan at $3.50

LADIES' 2 clasp, the famous Diana glove in all the new fall shades, pair $1.25

ANOTHER 10c TABLE. We have gathered together a big lot of chinaware and placed on centre aisle bargain tables; the lot includes cups and saucers, cream pitchers, tea-pot stands, trays, salts and peppers, glass dishes, covered butter dishes, spice boxes, etc., etc.; your choice at ..... .10

OUTING FLANNELS. A new line of outing flannels in a big range of the best designs obtainable in pin stripes and small checks. We place them on aisle tables this week at the low price of, yard ..... .09

SCHEERER & CROWN

74 and 76 Market St., Newark, N. J.

The most liberal credit house on earth. Prices always one-third lower than others ask for similar quality.

NO DEPOSIT REQUIRED

WE FURNISH A 3-ROOM FLAT COMPLETE FOR $75.00

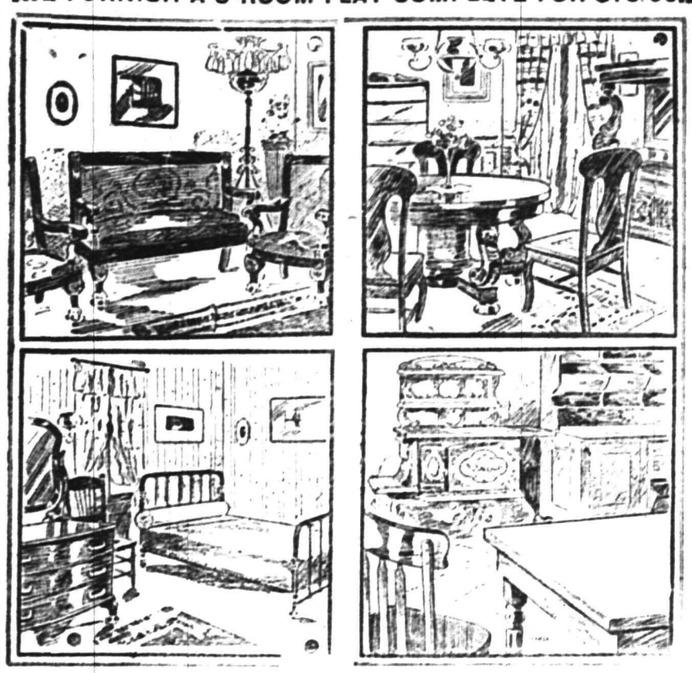

WE FURNISH A 4-ROOM FLAT COMPLETE FOR $100.00

A postal card will bring our salesman to your home to take your order on the following terms of credit:

For Furnishings of 1 Room, no deposit, Payments 50c weekly;
For Furnishings of 2 Rooms, no deposit, Payments $1.00 weekly;
For Furnishings of 3 Rooms, no deposit, Payments $1.50 weekly;
For Furnishings of 4 Rooms, no deposit, Payments $2.00 weekly

Carfares Allowed when Purchases are Made at the Store

Royal Granite Steel Ware

Best for the kitchen.

Guaranteed absolutely pure and safe to use.

Fruit Jars and Jelly Glasses

The Royal Jars a specialty.

For sale by

GAYLE HARDWARE CO.

Front Street and Park Avenue

GENERAL HARDWARE and HOUSEFURNISHINGS

Telephone 891-R

207 BROAD ST. ELIZABETH LOAN Co. 207 BROAD ST.

Reliable Money Lenders

Forget Your Money Troubles—We Can Show You How

Start life afresh. Borrow from us to pay the several you owe and make payments in keeping with your income. By so doing you keep your credit good. Ease up the pressure on yourself and have a chance to "turn around" in other things needed for the family.

An Illustration

One of our clients owed $48 between four people. His salary is $14 weekly; rent $12 monthly. To have paid $2 weekly to each creditor, combined with rent, would have left only $3 per week to meet expenses, buy clothing, etc.—an impossibility you will agree. He borrowed $50, paid all his creditors, made his future credit good, if ever needed; pays his rent, the loan payments, and has $9 each week to use as his judgment dictates.

MORAL:—Do likewise and avoid worry. Come in and we will talk it over with you, or drop a postal and a confidential representative will call on you.

ELIZABETH LOAN COMPANY.

Room 24, Hersh Bldg. N. Y. & N. J. Tel. 778-R. Elizabeth, N. J.

:-: HAWES' FALL STYLES :-:

SOFT AND STIFF HATS ARE IN BLAIR'S

"Town Toggery Shop" 119 Park Ave.

PUTNAM & DEGRAW.

SPECIAL SCHOOL HOSE.

Sizes 6 to 7½ in., per pair 15c
Sizes 8 to 10 in., per pair 17c
Babies' Blouse Waists, each, at ..... 25c and 50c

FURNITURE AND STOVES

All stoves guaranteed to be the finest bakers. Best goods at the lowest prices. Come in and look at our goods,

SACHAR & SACHAR,

138 EAST FRONT STREET.

VICTOR OR EDISON RECORDS FOR SEPTEMBER NOW ON SALE.

Also selections as sung in The Red Mill, "Whistle It," Because You're You" and "Good-a-Bye-John."

HARRY K. LISTER, 161 NORTH AVENUE

Talking Machine Headquartere, Opp. Depot.

MICHAELSEN & HAGE,

ELECTRICAL CONTRACTORS.

NO. 119 RICHMOND ST. TELEPHONE 974-R

House Wiring, Burglar Alarms, etc. All kinds of repairing. 7'9'6mos

THE DAILY PRESS may be obtained from the following Newsdealers and Agents. 10c. a week.

CITY.

Union News Co. .....R. R. Station
J. M. Harper .....411 Park Ave.
E. A. Laing .....149 W. Front St.
A. D. Mallinson..Fourth and Liberty Sts.
Trolley Waiting Room....Watchung Ave.
M. Estil .....111 Park Ave.
Debele & Stahl .....113 Somerset St.
Blaney & Son .....331 Watchung Ave.
T. A. Garthwaite.....212 Watchung Ave.
A. Anderson .....657 West Fourth St.
John Mottley..Cor. E. 3d & Richmond Sts.

SUBURBAN.

Dunellen ..... B. Siriski
New Market ..... R. Burdick
Bound Brook .....Union News Co.
Bound Brook .....L. M. Davis
Somerville ..... Jacob Genert
Westfield ....C. F. Wittke, A. E. Snyder
Westfield ..... J. W. Wall
Scotch Plains ..... Chas. Elliott
South Plainfield ..... Victor Attlee
Fanwood ..... Chas. Elliott
Netherwood ..... Blaney & Son

NEWS IN THE SUBURBS

BOUND BROOK AND VICINITY.

Mr. and Mrs. George W. Thorpe and daughter, Miss Gladys Thorpe, of Succasunna, are being entertained at the home of Mr. Thorpe's sister and her husband, Mr. and Mrs. Hiram H. Shepard, in Elizabeth street, South Bound Brook.

Mrs. Charles Sutton and Mrs. Samuel Pittenger, of Somerville, were recent guests at the home of their parents, Mr. and Mrs. Henry Dougherty, of South Bound Brook.

Mr. and Mrs. Amzie Storre, of Belle Mead, are guests at the home of Mrs. Storre's parents, Mr. and Mrs. Peter Koehler, at Elizabeth and High streets, South Bound Brook.

Mrs. Frank Leedon and daughter, Miss Aimee Leedon, of Langhorn, have been spending a week at the home of Mr. and Mrs. C. F. La Rue, in Franklin street, Bound Brook.

Mrs. W. E. Davis, of Marlboro, was recently entertained at the home of her daughter and son-in-law, Mr. and Mrs. L. T. Stryker, of Bound Brook.

The Misses Katie and Louise Bock, of New York, are being entertained at the home of Mr. and Mrs. Frank Leis, in Cedar street, South Bound Brook.

Miss Rose Durn, of Quakertown, is being entertained at the home of her brother, Joseph L. Durn, of Bound Brook.

Mr. and Mrs. Robert M. Wilkinson, of South Bound Brook, are spending several days at Atlantic City.

Edward V. Brokaw, of Bound Brook, is spending some time at Moosehead Lake, Me.

Miss Cressie Maier, of Bound Brook, is convalescent from her recent severe illness.

Miss Florence Applegate, of Bound Brook, is visiting friends in Somerville.

NEW BRUNSWICK.

Two ministers have been drawn on the September grand jury, the make-up of which was announced Saturday. They are Rev. F. E. Bissell and Rev. James H. Northup. Rev. Mr. Bissell is pastor of the Trinity Episcopal church of South River, while Rev. Mr. Northup is from Perth Amboy. This jury will consider the charges of crap shooting brought against James Duane, a young contractor, and Dr. Charles Freeman, husband of Mary Wilkins Freeman. D. R. Runyon, of New Brunswick, is foreman of the grand jury.

A committee of the Common Council met with a similar committee from the consistory of the First Reformed church Thursday night to consider the project of illuminating the faces of the town clock, which is located in the tower of the church. The consistory favors the plan if it can be accomplished without expense to the church and without marring the beauty of the tower.

John E. Elmendorf has been reappointed a member of the local excise board by Judge Booraem. Mr. Elmendorf's appointment caused a little surprise. As originally named the board was appointed by the father of Theodore Strong, the local Republican leader, and there have been allegations that the board's action on excise matters was not free from machine domination.

Exceptions to an accounting of a guardian were to have been presented in the local Orphans' Court Friday, but court was held a quarter of an hour earlier than anticipated and when the lawyers concerned in the dispute accounting arrived court had been adjourned for the day.

SOMERVILLE.

The Woman's Foreign Missionary Society of the Second Reformed church held its first meeting for the year Friday afternoon in the chapel, the president, Mrs. E. G. Read, presiding. The subject was "The Present Needs of Our Mission Fields."

Misses Mary and Anna Vanderveer have been recent guests of Mr. and Mrs. Lewis A. Thompson.

Rev. Dr. William Stockton Cramner occupied the pulpit Sunday both morning and evening in the First Reformed church.

Mrs. Thomas H. Dyer, of Wings Station, has been a guest of Hon. and Mrs. John D. Bartine on West End avenue.

Miss Florence Applegate, of Bound Brook has been spending a week week with Mr. and Mrs. Charles Thurston.

Mrs. Walter H. Robinson and son, of Newark, are spending a week here with her parents, Mr. and Mrs. John B. Myers.

Mr. and Mrs. John Glasier, of Newark, have been visitinf Mrs. Glasier's parents, Mr. and Mrs. Robert G. Allen.

Miss Jeannette Farleigh, who had been visiting Miss Belle Holcomb, has returned to her home in Newark.

Mr. and Mrs. John Sapp, of Pittsburg, are guests of Mr. and Mrs. E. P. Dickey, of Doughty avenue.

H. N. Amerman and family, who had been spending the summer at their home in Somerville.

Mr. and Mrs. A. S. Amerman are visiting Mr. and Mrs. E. C. Housell at South Branch.

WHITEHOUSE.

Miss Fanny Green, of Neshanic Station, daughter of Mr. and Mrs. Abraham Green, of Ringoes, and Joseph C. Storr, son of Mr. and Mrs. John N. Storr, of Neshanic Station, went to the parsonage of the Calvary Baptist church at Hopewell the other day and were married. The ceremony was performed by Rev. Edwin S. Fry, the pastor. At the same time a sister of the bride, Miss Anna E. Green, was married to John Drake, of Ringoes.

In the Reformed church at Pottersville on Monday evening, September 23, Rev. Dr. William H. Farrar, president of the industrial schools in India, will give a stereopticon lecture on "India."

The Whitehouse Reformed Sunday school held its annual peach festival Saturday night on the church grounds at Whitehouse Station. Supper was served in the lecture room.

Miss Elizabeth Fisher, of New Germantown, has returned to her studies in Blair Hall at Blairstown, and her brother, Howard Fisher, to Gettysburg College, Gettysburg.

Mrs. Gussie Dellicker, of Gladstone, celebrated her birthday this week and was tendered a postcard shower by her friends. She was the recipient of 100 cards.

Mr. and Mrs. Charles Emmons and daughter, Miss Blanche Emmons, of Gladstone, have been visiting in Whitehouse for a few days.

Miss Luella Reger, of Whitehouse, and her guest, Miss Winifred Kinnergan, of Bayonne, spent Friday with friends in Somerville.

Miss Florence Apgar, of New Germantown, was a recent guest of Dr. and Mrs. Edward H. Moore, at Asbury, in Warren county.

Mrs. Daisy Bennett, of Lincoln Neb., and Mrs. John Eick, of Newark, have been visiting Mrs. Mary Apgar at New Germantown.

Mrs. Thomas A. Miller, of Flemington, is spending a fortnight with her daughter, Mrs. Grant Davis, near Whitehouse.

Mr. and Mrs. Charles Van Fleet, of Millburn, has been visiting Mr. and Mrs. William H. Van Fleet at New Germantown.

Frederick Roedel, of Baltimore, is spending some time with Mr. and Mrs. Charles Roedel at Whitehouse Station.

Mrs. Eunice E. Perry, of Whitehouse Station, has been spending several days with relatives in Pottsville.

Mr. and Mrs. Isaiah Voorhees, of Whitehouse Station, have been entertaining Mr. and Mrs. Seeds, of Trenton.

Misses Nellie Swick and Louise Sherman, of New Germantown, have entered the Peapack graded schools.

Miss Carrie Vliet, of Newark, is visiting her mother, Mrs. James Vliet, at Gladstone.

Miss Lizzie Huff, of Whitehouse, spent yesterday with friends in Somerville.

WARREN COUNTY.

The Republicans of Greenwich township have nominated Jesse W. Oberly for township committeeman, Floyd Meller and G. W. Butler for surveyors of highway and Theodore G. Butler for poundkeeper. The delegate to the State convention is Harry E. Frey, and the delegate to the county convention Charley Oberly. The Democrats have nominated Philip Shipman for committeeman, Jacob Rush and Howard L. Frey for surveyors of highway and George Gardner for poundkeeper. Caleb W. Rush is the delegate to the State convention and Howard L. Frey to the county convention.

The Dunfield public school has been closed by the Board of Education of Knowlton township, and the pupils are being transported to the Columbia school, where a second teacher is employed this year.

Rev. Edward Snyder, who has returned from White Haven, Pa., where he spent his vacation, will occupy the pulpit of the Harmony Presbyterian church tomorrow.

Mrs. Blair Howell, of Avoca, Pa., and the Misses Pearl and Ethel Howell, of Scranton, have been guests of Mrs. Alvin M. Newman, at Mt. eHrmon, recently.

Mrs. Mary Teel and children have gone to their home in Belvidere, after spending the summer with Mrs. Teel's brothers and sisters, near Huntsburg.

The devotional exercise of the Epworth League of the Columbia Methodist church, last night night, was in charge of Mrs. E. C. Albertson.

Mrs. Robert Nicholas and her niece and Mrs. James Snover, from Michigan, are spending this month with relatives at Hainesburg.

Mr. and Mrs. Edward Cool, of Frelinghuysen township, have returned from a visit of three weeks to relatives in Iowa.

The Ladies' Aid Society of the Columbia Methodist church is arranging to hold a fair and festival on September 18.

Mackey Allen and family have been spending a few days with the former's brother, M. C. Allen, at Delaware.

rMs. Jesse Budd, who lives near the Yellow Frame church, and who had been very sick, is convalescing.

Mrs. George Davis, of Cortland, N. Y., is visiting her mother, Mrs. Jacob Opdyke, at Port Colden.

A. A. Marlatt, of Washington township, is now teaching school at Palisades, Bergen county.

The annual pig roast will be held at the Port Murray M. E. church next Wednesday night.

BASKING RIDGE.

The Junior Christian Endeavor Society has elected the following officers for the ensuing year: President, Myra Howlett; vice president, Carroll Allen; secretary, Mildred Bennett; treasurer, Luvenah Allen.

Miss Esther Van Arsdale, of Lyons, left last week for Poughkeepsie, N. Y., where she will resume her studies in Vassar College. She is a member of the sophomore class.

Miss Clara F. Hancock and Miss O. M. Ewig, who had been visiting at the home of Rev. J. E. Hancock, have returned to Succasunna.

Miss Eva Childs, of Lyons, returned last week to resume her studies at a school in East Northfield, Mass.

Lewis Shafer, postmaster, has been confined to his home for over a week through illness.

DUNUELLEN.

The Owl Club had a great time on the excursion to Bellewood Park Saturday. The party ate dinner and supper at the Battenburg Hotel.

Plans for a reception to Rev. Mr. Gardner, the new pastor, are being made by the Ladies' Aid Society of the Baptist church.

Miss Frances Enterburg, of Perth Amboy, has entered the employ of Mrs. Charles Gray, of Piscataway.

Building and Loan members who have not paid their dues by tonight will be on the delinquent list.

William Ruhl has been undergoing treatment at Muhlenburg hospital, Plainfield.

Mr. and Mrs. G. R. Crandall are entertaining relatives from New York State.

John W. Wagner attended the G. A. R. encampment at Saratoga last week.

Communion was celebrated at the Presbyterian church yesterday morning.

William G. Holton Council will initiate a candidate at its next meeting.

Two of the Dunellen Stone and Lumber Company's horses are laid up.

A football meeting will be held by the Dunellen A. C. this week.

Miss Nellie Mortland spent last week with Newark relatives.

Mrs. Oscar Kratzer has recovered from an attack of illness.

Philip G. Mitze ended his two weeks' vacation today.

PLAINS AND FANWOOD.

The local team defeated the Y. M. C. A. team Saturday afternoon at Crescent Oval in a one-sided game, the score being 16 to 5. The home team had its batting eye open and knocked Scott out of the box in the third inning. Conover replaced him, but fared no better, retiring in the seventh, and Scott again went in. In the eighth and ninth innings the local team made no attempt to score, batting the ball out and allowing the Y. M. C. A. to throw them out at first. The game was so one-sided that only a handful of people stayed to see teh finish. Manager Frentz put Mahaffey in the box for two innings Saturday. Taylor had the goods, and showed that he could pitch some as well as cover third base.

The dedication of All Saints Episcopal church, which was to have been held in May, will take place Sunday, November 6. A special service in commemoration of the event will be held. The church is undergoing repairs both exterior and interior, besides this, a new pipe organ is to be installed, new carpets laid and the auditorium completely renovated. Some of these improvements will be completed in time for the dedication. Rev. William Mulford, the rector of the church, has charge of the arrangements.

Funeral service of the late Edwin Wright, who died at his home on Park avenue at an early hour Saturday morning, will be held this afternoon at 5 o'clock. The services will be in charge of Rev. William Mulford, rector of All Saints Episcopal church, of which the deceased was a regular attendant.

Rev. George Francis, of Plainfield, preached at the Baptist church yesterday morning. No evening service was held.

The members of the Epworth League held their regular weekly meeting last night in the Methodist church.

La Pere Beekon led an interesting meeting of the B. Y. P. U., held last night in the parlor of the Baptist church.

The park about the station has received its monthly clean-up and looks very pretty.

John Rickerson has returned from a visit with friends in Bound Brook.

POINTS FOR THE BUYERS

TenEyck & Harris, the coal dealers, are ready to fill your bins for the winter with the best anthracite at lowest market prices.

Prescription work a specialty, and the best drugs, toilet articles, confections and cigars are some of the features at Dudley Miller's pharmacy on Park avenue.

When you are looking for a wedding present to give to your relative or best friend stop at Charles E. Vail's jewelry store on Park avenue, and you will have no trouble in making a selection.

Some people do not have the knack of saving money. For that reason it is best to place it in a strong institution like the Plainfield Savings Bank, where it will be safe and at the same time draw liberal interest.

Besides selling high grade groceries, vegetables, meats, etc., S. Scheuer & Co., of West Front street, handle the finest fruits in the market. All goods will be found of the same quality and the prices are low, thereby enabling you to save money on every purchase.

PERSONAL.

Mrs. E. T. Van Winkle and daughter Dorothy, of Sandford avenue, are visiting friends at Schnectady, N. Y.

Robert Schreiner, of L. W. Randolph's pharmacy, returned today after a two weeks' vacation.

Edward Pack, of Park avenue, has about recovered from a recent operation performed by Dr. G. W. Endicott.

Mrs. Marion S. Ackerman and children, of Crescent avenue, are home from their summer outing at Dartmouth, Mass.

Miss Mary Steiner, of Somerset street, who has been visiting her sister, Mrs. Charles French, of St. Paul, Minn., has returned home.

Fred Dunavan, of L. W. Randolph's pharmacy, left this morning for a vacation trip through the Adirondacks, Montreal, Canada, the Great Lakes and other points of interest in that part of the country. He will be gone two weeks.

Baseball and General Sports

BLEACHERS FALL

At Somerville Game; No One Much Hurt; Locals Lose.

Some of the thousand persons who attended the ball game between the West End and High Bridge nines at Somerville Saturday afternoon had a narrow escape from serious injury when the bleachers on the north side of the diamond collapsed. The bleachers gave way early in the first inning, but luckily no one was seriously injured.

West End put a fast article of ball through the entire nine rounds, but could do no better than tie with the visitors, 3 to 3. Torpey's home run drive for High Bridge in the last of the ninth wrested victory from the local team. The score:

	R.	H.	E.
W. E'd	0 1 0 0 0 0 0 0 0	2	3 6 2
H. B..	2 0 0 0 0 0 0 0 1	3	5 5

Batteries—Egnel and Justice; Kraft and Torpey.

FOOTBALL.

There promises to be some good football in Plainfield this fall. The Plainfield High School will have an eleven on the gridiron and will strive to renew the interest in the game. Last year, owing to the objections of the parents of the High School boys, the game was given up for the season. This years finds a lot of new material in the school, and the chances for a strong team are bright. The candidates are practising every day and the season's schedule will be announced soon.

Prospects are good for a strong team at the North Plainfield High school, where Prof. Benjamin Phelps, the new principal, who is an athlete himself, will have charge of the school athletics. He has already been looking over the available material, and he believes that it will be possible to organize an eleven that will make it interesting for other teams in its class. It is expected that the candidates will be called out soon for practise.

Thus far nothing has been heard of the Alis football team for this season. Usually this club has the strongest eleven in the city, and in past years its record has been a good one. It is expected that within a few days the Alis boys will get together and get rapidly in condition for play.

Plainfield football enthusiasts will follow with interest the work of Ray Biglow as captain of Yale's 'varsity team. His record last year was highly praised by collegians and the newspapers generally. More than one victory last year was due to his exceptional work on the eam. Biglow began his football career at Leal's school, where he was the backbone of the team during the years he attended school there.

Princeton is getting busy in football, and the wise ones who are in a position to judge declare that the Jersey college will have one of the strongest teams in its history. The old grads are returning to lend their support and help in coaching the candidates, and it is safe to say that by the time arrives to start the schedule the Tigers will be a fit bunch to meet its opponents.

The Cornell-Princeton game this year will be played at Ithaca and not at the Polo Grounds, New York, as stated recently. This is to be regretted, for thousands of football enthusiasts will be deprived of seeing the contest.

GOLF.

Jerome D. Travers, the national golf champion, made a new record for the links of the Glen Ridge Golf Club Friday by going round in 71. The old record was 74, made by Alex Cuningham, the professional. On the last nine holes he had seven 4s.

There continues to be some doubt as to whether or not the eMtropolitan Golf Association will hold an open championship tournament this fall. Several months ago the association sent out an announcement to the effect that it would hold its third open tournament for professionals and amateurs some time during September, provided a club in the association would offer its links.

In referring to the subject Leighton Calkins, the Metropolitan Golf Association secretary, said that prompt action will be necessary if the open is to be held this year. He also stated that the association stands ready to assume half the expense. It has been estimated that about $750 will be required for such a tournament, so if any club takes hold it will mean an outlay of approximately $375. Some weeks ago it was unofficially stated that the Baltusrol Golf Club would handle the tournament, but not before October.

Entries for the invitation tournament of the Morris County Golf Club, September 19, 20 and 21, will close with Alfred Macy, the secretary, at Convent Station, N. J., tomorrow. The maker of low score in the eighteen-hole qualification round will receive a cup presented by Charles Scribner. The Thomas, Frelinghuysen and Foote cups will be offered for the first, second and third sixteens, respectively.

Many invitations have been issued for the tournament to be held over the links of the Huntingdon Valley Country Club, near Philadelphia, September 19, 20 and 21. Those who qualify in the first sixteen will continue at at match play for the Philadelphia Cup. There will also be second and third sixteens. According to the conditions, the chief cup must be won three times before becoming the property of any one player.

Jerome D. Travers, the national amateur champion, came out second best in a recent home-and-home match with Dave Hunter, the Essex County Country Club professional. Travers played three rounds at the Country Club, but finished down every time, as the "pro" returned scores of 75, 73 and 71. The amateur then got Hunter to go to Montclair for revenge, but the result was the same as at Essex county.

Although the municipal golf house at Forest Park was practically finished several months ago the golfers are still waiting to enter. It had been expected that the opening would take place on Memorial Day, but one postponement after another has been in order, so that the looked-for day remains shrouded in as much mystery as ever. The structure has cost upwards of $50,000.

Frank Holt & Co.

invite you to attend the opening of their new store on Monday the sixteenth day of September.

Inspection of their comprehensive stock of diamonds, Watches, Fine Jewelry and Silverware, Cut Glass and Clocks and their very superior optical department will prove to the public that nothing has been spared to make Frank Holt & Co. your jewellers, and with the reputation already earned for satisfactory service rendered. We think you will agree that we are entitled to be called

The Trustworthy Jewellers,

Broad, Cor. Academy Sts.

Opp. P. O., Newark, N. J.

Open 8.30 a. m., close 6 p. m.; Saturdays 10 p. m.

L. S. Plaut & Co.

"BEE HIVE." New Jersey's Shopping Centre. NEWARK.

707-721 BROAD STREET NEWARK

Women's $3 to $5 Sample Shoes

Every Shoe Perfect, Bright,

Stylish Boots and Oxfords

Sizes 4, 4½, 5; AA, A, B,

$2.00

"BOOTS" in button, lace and blucher styles; great variety.

LOW SHOES—Pumps, Gibson and Oxford ties; great variety.

LEATHERS—Fine kid, patent leather, gun metal and tan.

BEST SHOE BARGAIN WE EVER HAD is not too much to say of this sade—and when you see the shoes—their beauty, style, quality and perfection in detail—you will join our assertion and say they are the best bargain you ever had, too. They come from The Pingree Company, who stand first in the country, famous from one end to the other, whose motto, "Nothing like leather when well put together," is so well lived up to that they never turn out a poor shoe—never a cheap shoe. These are their sample shoes, and so the best that can be made—not factory "rejects," or imperfect—but handsome flawless shoes. BEST AT 3.00, 4.00 AND 5.00; the shoes ("boots") are this fall's and winter's styles; the low shoes NEXT spring's fashion—may be worn all winter with "spats." If you can wear 4, 4½ or 5; AA, A or B you will find the style you want best choice of this magnificent assortment—scores and scores of styles—COME EARLY—best 3.00, 4.00, 5.00 "boots" and low shoes at 2.00.

L. S. Plaut & Co., "The Bee Hive."

707 to 721 Broad St., Newark.

Daily Free Deliveries by Our Own Wagons.

Mail Orders Filled.

DID YOU ever think of how incomplete your home is without a Piano?

Have you ever thought of how much pleasure you could add to your home by purchasing a Piano?

Perhaps you have thought about it, but have put off purchasing from time to time and are still without one.

Why not decide to get one now; there is never any better time than the present.

We can sell you a beautiful Upright Piano which we can conscientiously guarantee and recommend to you for from $250 up. You can make a small first payment; the balance in payments to suit your income.

We invite you to our warerooms to look over our beautiful stock of Pianos.

Mathushek & Son Piano Co.,

Factory Branch Warerooms,

310 W. FRONT ST., PLAINFIELD, N. J. TEL. 910-J

TRY A PRESS WANT AD

HAHNE & CO.

IMPORTERS · NEWARK'S STORE BEAUTIFUL BROAD, NEW AND HALSEY STREETS · RETAILERS

This is the big sale that all dressmakers look forward to with pleasurable anticipation, knowing full well that there'l be money saved on all the needed notions and sewing supplies. This sale will be held in our newly organized Notion Section, now not only by odds the largest in the State, but one of the best equipped in the United States. Coincident with this great sale we begin the sale of the new Fall publications of the Butterick Publishing Co., and henceforth will be

AGENTS FOR THE BUTTERICK PATTERNS.

GREAT ANNUAL DISTRIBUTION OF

NOTIONS and DRESSMAKERS' SUPPLIES

These low prices will rule on Notions and Dressmakers' Supplies thruout the week—September 16th to 21st.

Hooks and Eyes—Good quality assorted styles of Spring Hook and Eyes in all sizes, black and white 3½c

Skirt Markers—Ladies' Skirt Markers or gages, nickel, very handy for home use, each .. 39c

Tape Measures—Good quality double stitched Tape Measures, 60 in. long, each 3½c

Basting Cotton—Good quality, 3 cord, 500 yards, spool Basting Cotton, white, assorted numbers, each 3½c

Darning Cotton—The genuine C. B. Ball Darning Cotton, black, white and assorted colors, each 3½c

Binding—One-half inch wide Prussian Binding, 9-yard pieces, black and white, each 12c

Binding—One-half inch wide Puritan Brand Silk Prussian Binding, 9-yd. pieces, black, white, each 15c

Needles—Machine Needles for all makes of sewing machines, 2 in a paper 1½c

Pin Cushions—Special lot of Merino covered Pin Cushions, assorted sizes, each 7c

Horn Hair Pins—Large and small size Horn Hair Pins in shell colors, 6 and 12 pins on a card, card 10c

Hair Pins—Kirby Beard, good quality Japanned Hair Pins, in all sizes, straight and waved 1½c

Hair Pins—Cabinet Hair Pins, containing assorted styles and sizes of heavy and invisible hair pins 3½c

Hair Pins—Large size Hair Pin Cabinets containing 250 assorted styles of heavy and invisible hair pins 7c

Machine Oil—Good quality Sperm Sewing Machine Oil, 2 oz. bottles, at 3½c

Dress Belting—¾ and 1¼ inch wide Cotton Glace Belting, 10 yard pieces, black and white, at 12c

Whalebone—Extra fine quality Shell Whalebone, French finished, 36-inch strip, at 21c

Serge Belting—Wide double Serge Dress Belting, good quality, white and black, piece 65c

Dressing Pins—1-lb boxes Adamantine Dressing Pins, assorted sizes, lb 16c

Pin Cushions—A special lot of Tomato styles Pin Cushions, at 3½c

Skirt Braid—51yd. piece Fleisher's Star brand, all colors, at 7c

Bust Forms—Good quality Jersey cloth covered Bust Forms, sizes 32 to 42 inch, at 33c

Hose Supporters—1,000 pairs of Ladies' Hose Supporters, consisting of Satin Top Sew-on, Fancy Frilled Pin-on and extra wide Elastic Pin-on. All have button and loop clasps, all colors, pair ... 19c

Corset Steels—Extra fine quality Sateen and Batiste covered Corset Steels, 5 and 6 hook, white, at 7c

Machine Oil—Good quality Sperm Sewing Machine Oil, 4 oz. bottles, at 7c

Darning Wool—The popular Cashmere Mending Wood, in all colors, on cards, at 1½c

Garter Elastic—Fancy frilled edge Garter Elastic, in black, white, pink and blue, at yard.. 7c

Sewing Needles—Crowley's Sewing Needles, all sizes, at 3c

Shoe Buttons—A1 quality Shoe Buttons, regular size, 1 gross in a pkg., at 3½c

Dressing Pins—Best quality Kirby, Beard & Co.'s Sheet Dressing Pins, 360 pins on paper, assorted sizes; at 7½c

Skirt Braid—5-yd. pieces Fleisher's Star Braid, wide, black, piece 10c

Dress Shields—Special lot of Japanese silk covered lightweight Dress Shields, sizes 2, 3 and 4, at, per pair 15c

Belt Pins—Assorted sizes Belt Pins, with white, black and assorted colored heads, 60 and 80 pins on a paper, at 3c

Kid Curlers—Good quality Kid Covered Hair Curlers, 1 dozen in a bunch, assorted shades, at. 5c

Kid Curlers—Large size Kid Covered Hair Curlers, 1 doz. in a bunch, assorted shades, at. 7½c

Spool Silk—Special lot of Dressmakers' Large Spools of Sewing Silk, 10 oz. to dozen spools; the spool 45c

Spool Silk—100 yards spool of Good Quality Sewing Silk, in black, white and assorted colors, each 7c

Shoe Laces—Black Tubular Shoe Laces, in all lengths, 1 dozen in a bunch 3½c

Shoe Laces—Extra good quality Wide Tubular Shoe Laces, in 4-4, 5-4 and 6-4 lengths, 1 dozen in a bunch 7c

Machine Straps—Full length Machine Straps, good quality leather 7c

Shoe Laces—Extra fine quality Black Tubular Shoe Laces, put up in single pairs and all lengths 3c

Silk Elastic—Fancy frilled-edge Silk Garter Elastic, one inch wide, in all colors, yard 19c

Iron Holders—Large size Asbestos Iron Holders 3c

Ironing Wax—Wood Handle Ironing Wax, good quality, dozen 7c

Dressing Pins—Samson brand of Sheet Pin, containing 400 pins 1½c

Collar Buttons—Bone Collar Buttons, small size. One dozen on a card 3c

Collar Buttons—Medium size Bone Collar Buttons, one piece, and a dozen on a card 5c

Collar Buttons—Large size Bone Collar Buttons, good quality. One piece, and a dozen on a card 7c

Pant Bands—Boys' Pant Bands, well made button holes, all sizes, each 3½c

Warren Collar Sets—Warren Grosgrain Covered Collar Sets, made of featherbone, enough for 2 collars 3c

Dress Shields—Good quality pure white, light weight Dress Shields, in sizes 2, 3 and 4, pair .. 8c

Corset Laces—Special quality five yard long Linen Corset Laces, each 3½c

Collar Foundations—Warren Featherbone Silk Collar Foundations, assorted styles, and all sizes, white and black, each 7c

Bunch Tape—Non-twisting Tape, assorted widths in a bunch, at, bunch 3c

Tape—White Cotton Roll Tape, 24-yard pieces, one-half inch wide, white and black, piece 6c

Tape—Extra quality non-twisting Bunch Tape, containing 12 pieces assorted widths, bunch ... 7c

Ribbon—Good quality Taffeta Seam Binding No. 2, 8 yard pieces, black and white, piece ... 7c

Ribbon—Extra fine quality Taffeta Ribbon, 5¼ line wide, 9 yd. pieces—black, white and all colors, piece 11c

Safety Pins—The well known brand of Treasure Nickel Safety Pins, all sizes, 1 dozen on card, dozen 1½c

Hat Pins—Large assortment of Crystal and Jet Head Hat Pins, large size heads, round and pear shaped, each 7c

Dressing Pins—Kirby's Sheet Dressing Pins, assorted sizes on a paper, each 3½c

Cube Pins—Small size Cube Pins, 100 on a cube, assorted colors, black and white, each .. 3½c

Cube Pins—Large size Cube Pins, 200 pins on a cube; in jet, white and assorted colors, each.. 8c

Hooks and Eyes—The celebrated Swell Hooks and Eyes, in black and white, all sizes, two dozen on a card, card 1½c

Featherbone—The Warren Chicago Brand of Featherbone, in black and white gross-grain, covered, 12 yards to the piece, box 85c

Tape Measures—Extra fine quality double stitch Satin Tape Measures, 60 inches long, printed on both sides, each 7c

Skirt Braid—5-yard pieces Fleisher's Star Braid, extra wide black, piece 12c

A. M. GRIFFEN,

119-123 E. Front St., Plainfield, N. J.

$5 Offer for 2 Weeks— BICYCLE SALE

During the next two weeks will sell you an "Ideal" or "Rambler" Bicycle at $5.00 less than the regular price.

TEN PER CENT. REDUCTION

On all Water Coolers. We have Galvanized or Porcelain lined coolers in stock.

CLOSING OUT WINDOW SCREENS

Price Will Suit—If We Have the Size.

HAMMOCKS.

$1.25 Hammocks at	.98c
$1.50 Hammocks at	$1.19
$2.40 Hammocks at	$1.98
$3.15 Hammocks at	$2.49

HARDWARE AND HOUSEFURNISHINGS A SPECIALTY.

Plumbing and Tinning.

IF YOU ARE LOOKING FOR

TRUNKS, SUIT CASES OR BAGS

CALL AT

O. M. DUNHAM'S, 129 Park Ave

TRUNK STRAPS—ALL SIZES.

J. NEUSTADT,

MERCHANT TAILOR.

Ladies' Tailoring a Specialty.

Cleaning, Pressing, Altering at Lowest Prices.

Work Called For and Delivered.

Formerly with R. A. Rieley, Fifth Avenue, New York.

430 Watchung Avenue, Plainfield, N. J.

Telephone 668-W.

RAILROAD COMMISSION REPORTS OF ACCIDENTS

ACTING SECRETARY ISSUES STATEMENT COVERING WEEK SEPTEMBER 7.

Acting Secretary Joseph Maybury, of the State Railroad Commission, has just prepared a statement showing the number of accidents occuring on the various railroads throughout the State for the week ending September 7 inclusive. During this period there were seven killed and eight injured. Of this number there were killed one passenger, three employes and three trespassers. Of the injured, one was a passenger, one an employe, one a trespasser and five others.

On the Lackawanna Railroad, one of the persons killed was an unidentified man found between the tracks. Another was an employe who was injured in the Hoboken yards by an engine tender. Another person was killed at the East Newark drawbridge.

On the Lehigh Valley Railroad, one passenger was killed by walking off the rear end of a train which was approaching a station in Newark. The other was an unidentified man who was killed while attempting to get off a freight train.

On the Reading Railroad a brakeman was killed at Port Reading while coupling cars.

On the Erie Railroad three boys were injured at Passaic Park. The boys, it appears, went into a freight caboose for shelter, and during the time they were in the caboose a freight engine ran into it. None of the boys, it appears, was seriously injured.

On the Central Railroad, two horses were killed at Dunellen while being driven over the grade crossing at that point. The driver succumbed later. Another accident on this road occurred in the Jersey City train sheds, when a passenger was fatally injured while a passenger was fatally injured while alighting from the car when the train was moving. An employe was killed at Plainfield while attempting to cross the tracks in front of the Plainfield passenger station. A switchman at Point Pleasant also was killed.

On the New York and Long Branch Railroad, near Red Bank, an unidentified man was killed, and it appears by the report that the person was sitting on the tracks and before the engine stopped he was run down and instantly killed.

On the Pennsylvania Railroad a young woman was struck at Phillipsburg and internally injured while attempting to cross the tracks while a train was approaching.

Lfo,whenshedssa lugrbpattenpmgita

BEDS AND BEDMAKING.

Many False Notions on This Important Subject Exploded.

Many people used to have an impression that to sleep on a soft bed had a spice of wickedness in it and that the harder the mattress the greater the virtue of the sleeper.

This arose in great part from the fact that feather beds were generally condemned as unhealthy, and the ignorant at once seized the idea that they were unhealthy because soft, whereas they are unhealthy because they do not permit of proper ventilation.

More and more we learn that the foundation of health lies in an abundant supply of fresh air and that the root of many a disease is in the want of it. In health many of us spend a third of our time actually in bed and in sickness much more, so it is of the greatest importance that the bed and everything connected with it should be thoroughly ventilated.

It goes without saying that the bed-room must itself be airy and the fresh air have free access to it.

From the point of view of health it is a matter of indifference whether the bedstead be of wood or of iron, but the most comfortable and at the some time healthy are those fitted with chain spring mattresses. These mattresses may be bought separately and fitted to any bedstead.

Frist Aid Valise.

Are you thinking of taking a number of youngsters on a vacation, or are you off for a motor trip.

If you are you need a first aid valise, This is the latest product of those purveyors who are always inventing something useful for the motorist. It is a small but very useful receptacle of remedies for bruises, cuts and other ills that may, alas, befall the traveler en automobile.

Rolls of lint, flasks of cooling and healing lotions, scissors, a small bottle of brandy and other items of first aid utility are contained in a little leather box, the color of which must be determined by the lining of the car. Of course, it may servie on any sort of jaunt.

Rev. and Mrs. William Hughes, of Mechanicsville, N. Y., have been visiting Mr. and Mrs. George T. Hughes, of Watchung.

THE DAILY PRESS.

Home News. Independent in Politics.

A. L. FORCE, Editor and Proprietor.

Published Daily, except Sunday, at 3 p. m.

106 North Avenue. Telephone 61.

Two cents a copy. Ten cents a week. $5.00 a year in advance. Delivered by carrier or by mail. No extra charge for papers mailed to points in the U. S. and Canada.

The Daily Press has the most complete carrier and mail service of any paper in the metropolitan district.

Any subscriber failing to receive a single issue will confer a favor by notifying the business office.

Advertising rates mailed on application.

Copy for Change of Advertisements to ensure change the same day must be at the office by 9 a. m

Plainfield, N. J., September 16, 1907.

LEGISLATURE TOMORROW

Assembly Will Adjourn Quickly But Senate Will Pass Utilities Bill.

AS TO EXCISE MATTER

Little Possibility of Senate Agreeing to Modification—Stand Taken By Democrats.

Unless the present plan of the Democratic leaders goes awry, the Assembly will adjourn without date tomorrow at an hour which will antedate the adoption of a platform and the nomination of a candidate for Governor by the party's State convention the same day. It is quite probable that the Senate will assent to an early adjournment as the Republican leaders are anxious to have the legislative session terminated in time to give the record proper attention in the platform which the State Republican committee will endeavor to get in shape at a meeting in the Republican Club, Trenton, tomorrow night.

The Republicans are not averse, but the contrary seem rather anxious to have the Democratic platform contin a review of the work of the session, to which they may reply two days later. A call has been issued for the Senators to assemble at 10:30 o'clock tomorrow morning, the same hour to which the House of Assembly stands adjourned.

All the Senate proposes to do is pass the public utility bill prepared by a special committee, of which Senators Hillery and Robbins are the surviving members, Judge Minturn having resigned as a Senator, and the House will pass no bills with the possible exception of a duplicate of the Lee local option bill, amended to make it apply to all municipalities instead of Atlantic City and East Orange, which are the only cities affected by the bill which Lee introduced.

The Democrats will assume the attitude that inasmuch as both wings of the Republican party are on record as declaring the regulation of the liquor traffic to be important, it is the duty of the Legislature to dispose of it now and eliminate it as one of the features of the pending campaign.

There is little possibility of the Senate agreeing to any modification of the excise laws this year, and the manner in which the Lee bill was received and buried in the municipal corporation committee, of which Senator Hutchinson, of Mercer, is chairman, makes it quite certain that no bill containing the wide-open provisions of the Lee measure will receive any consideration.

Special Train to Democratic State Convention.

The New Jersey Central will have a special train to the Democratic State Convention at Trenton on September 17th, leaving Plainfield at 9.03 a. m. Reduced rate ticket good to return until September 18th, will be sold at $1.26. 9-13-4

Mr. and Mrs. Theodore Hardy, of Brooklyn, spent Sunday at the home of their uncle, A. L. Force, of Duer street. Mrs. Hardy will remain for a week or so longer.

Postmaster and Mrs. Elias H. Bird have returned home from their summer outing, spent in the mountains of New York State. They are greatly benefited in health.

Edward Hegeman, an electrical engineer located in South America, is spending his vacation with his parents, Mr. and Mrs. W. J. R. Hegeman, of Sycamore avenue, the borough.

Agents for
JOHN GIBSON'S
Rye Whiskey
EASTERN BOTTLING COMPANY
Bottlers of Ballentine's Beer, Ales and Porter.
W. Second St. & Central Ave.
'Phone 190

WALTER SCOTT PASSES AWAY

(Continued from page 1.)

ents and many patents are now pending, embodying improvements in lithographing, printing, stereotyping and other machinery connected with the art of printing. His death is considered a great loss to the printing art, as he was admitted to be the brainest man in the printing machinery line, as the paents granted to him show his master mind. Mr. Scott was conceded to be a genius in his line. His great success was due not only because of his inventive ability, but because he personally supervised every department of his great plant, which he built in 1884 on South avenue.

For the last few years Mr. Scott has been carefully tutoring his sons, David and Walter Scott, in all branches of press manufacturing and during his late illness they have had the active management of affairs and Mr. Scott's death will make no change as the two sons will now carry on the business.

Mr. Scott is survived by a wife, two sons, David and Walter Scott, one daughter, Miss Isabelle Scott, and one niece, Miss Christine Scott. The funeral will be held from the late home tomorrow afternoon at 3 o'clock and the burial will be in Hillside cemetery.

LOCAL AMUSEMENTS

Nixon & Zimmerman's merry, musical novelty, "Simple Simon Simple," which has made such a big hit in Philadelphia, Baltimore, New York, Pittsburg and other cities since last seen here, will be the attraction at the New Plainfield theatre September 20, and naturally more than usual interest is manifested in the coming of a show which has been so well spoken of elsewhere.

"Patsy in Politics," a musical comedy craze protector is said to be a deliciously tempestuous conglomeration of animated fun and norsense, richly seasoned with the spices of some of the most popularly tuneful conceits ever furnished for a like purpose. "Patsy" will come here on September 19.

The eminent American tragedian, John Griffith, is playing Shakespeare's sublime tragedy, "King Richard the Third," this season, and has in every city along his route drawn tremendous audiences and aroused great enthusiasm. He is a big, manly fellow, full of devotion to his art, and his portrayal of this most strenuous role certainly fills the eye and satisfies the mind of the most exacting critic. Mr. Griffith appears here on September 18.

A new comic opera character by De Wolf Hopper is a theatrical treat promised us next Saturday afternoon and evening at the New Plainfield, when the Shuberts will present an entirely new comic opera, entitled "Happyland," written expressly for Mr. Hopper by Reginald De Koven and Frederic Ranken, and staged by R. H. Burnside. "Happyland" is in two acts and is said to be a straight comic opera, with the usual elaborateness in the matter of scenery and costumes that characterizes all of the recent Shubert shows.

Charming Adelaide Thurston appears dressed as a boy in the first act of her play, "The Girl From Out Yonder." She wears the oil skins of a fisher boy, not so much because she thinks they look pretty, as because she is better able to handle her boat than she would be in the conventional garb of a girl.

Much of the comedy in "The Lion and the Mouse," which Henry B. Harris will offer in this city tonight, is furnished by the Hon. Fitzroy Bagley, the private secretary to "Ready Money Ryder." Bagley has secured his position chiefly because of his knowledge of the social code, and one speech where he delivers with evident pride, is that he "spent four years as third groom to the bedchamber of the second son of England's Queen."

PERSONAL.

Dr. Frank S. Wells, of Grant avenue, has returned from a sojourn at De Ruyter, N. Y.

Mrs. Ellis W. Hedges, of Watchung avenue, has returned from a visit in the West.

Mr. and Mrs. Champlain Riley, of the borough, have returned from their summer outing.

Mrs. Cora Childs, of New York, has been visiting Mr. and Mrs. H. J. Vail, of Watchung.

W. S. Decker, of West Fourth street, is slightly improved from a long and tedious illness.

Mr. and Mrs. Robert Gow, of West Fifth street, have returned from Ocean Grove, where they spent their vacation.

Mrs. M. T. West, of Crescent avenue, who has been enjoying her outing at Glen Summit, Pa., has returned home.

Mr. and Mrs. E. C. Martin, of Albert street, have returned from the Thousand Islands, where they spent the summer.

Mr. and Mrs. James C. Field, of West Sixth street, who have been sojourning at Ocean Grove, have returned home.

Mr. and Mrs. Wilbur F. Randolph, of Duer street, have returned from a delightful vacation trip through New York State.

BUTTERICK PATTERNS.

THE WOODHULL & MARTIN STORE

Opening New Fall Carpets and Rugs.

The Autumn showing of Carpets and other Floor Coverings is worthy in every way of the great business our Carpet store has built up on the basis of a splendidly varied stock, in only the best standard grades. We have ready for your inspection a truly wonderful assortment of staple and new patterns, in all colorings and in every recognized standard grade—Wilton, Axminster, Velvet, Body and Tapestry Brussels. Most attractive are the soft two-toned effects or small designs for drawing rooms and a large variety of choice bed-room patterns in Body Brussels.

Hodges Hofi Fibre Carpets

Sold exclusively by us, the best fibre floor covering made; an elegant assortment of patterns in blue, green and red, and the soft wood colors, especially adapted for and recognized as the ideal covering for bed rooms; will outwear three or four ordinary straw mattings.

THE NEW FALL DRESS GOODS.

This department is the centre of attraction these days and no wonder, for we have never shown a more varied or beautiful line of dress goods, which embraces the following:

Novelties at 50c a yard, beautiful goods, garnet and green, blue and green, plaids, checks, stripes, etc., 38 inches wide, actual value 75c a yard.

Fine Broadcloths in black, navy, garnet, green, plaids and stripes, 52 inches wide at **$1.25 and $1.50 a yard.**

Rain Proof Cloths, 56 inches wide in grey, brown and tan, specially adapted for skirts and coats, **$1.00, $1.25 and $1.50 a yard.**

Black and Colored Taffetas including the celebrated "Bonnet" French Goods in 19, 27 and 36 inch widths at **69c, 75c, 85c, $1.00, $1.30 and $1.50 a yard.**

At 50c, $1.00, $1.25 and $1.49 a yard Panama Cloth, Serges, Roxanna, Prunelle, etc., in the newest shades of navy, brown, garnet and green, in 38, 50 and 54 inch widths.

Mohairs, in black, brown, navy and checks from 38 to 50 inches wide at **50c, 89c, $1.00 and $1.25 a yard.**

Nuns' Veiling in all the latest colorings, navy blue, green, garnet, grey, pink, light blue, black and white; 38 inches wide; at **50c a yard.**

Black Peau de Soie in 27 and 36 inch widths; the grandest values we've ever shown; **$1.35 and $1.85 a yard.**

Rugs! Rugs! Rugs!

The grandest assortment ever shown in this city; patterns suitable for every room in the house, Axminsters, Royal Wiltons, Body Brussels, Tapestry Brussels, Kurdistan, Moravian, Smyrna, Crex and also a large variety of hall runners. We have all the above rugs in regular stock sizes.

The New Fall Wash Goods

Bright, fresh, new, crisp goods; no left-overs from last season.

New Flannelettes for wrappers, dressing sacques and tea gowns, in a wide range of patterns and colorings, at **12½ and 15c. a yd.**

New Madras Shirtings, light and medium colors, 36 inches wide, at **15c a yd.**

New Outing Flannels, in checks, plaids and stripes, light and dark colors; special at **10c a yd.**

New Seersuckers, Ginghams and Chambrays, an elegant assortment of styles in stripes, plaids, checks and plain colors, at **12½c and 15c a yd.**

The Everett Ginghams in new fall styles at **10c a yd.**

Arnold Suitings, 32 inches wide, in checks and plaids, just the thing for childrens dresses, at **18c and 20c a yd.**

COME!

Take your pick while pickings are good.
French, English and Scotch
FLANNELS
AT PECK'S.

Good News for Housekeepers

Now, when hundreds of housekeepers are engrossed with the thought of refurnishing the home, comes our splendid money saving opportunity. We have just installed a large, new stock of Carpets, Rugs, Furniture, Beds and Bedding, which is second to none in this city, and offers a fine assortment of the best goods at low prices.

CARPETS AND RUGS—We have devoted much time and attention to the selection of our Carpets and Rugs. Here are many beautiful oriental patterns in rich colors, that are sure to please.

FURNITURE—We want you to realize what a pleasant surprise we have for you here in the many handsome pieces of Furniture, which we are showing at very low prices.

BEDS AND BEDDING—Now is the time to buy your Beds and Bedding. Do not put it off another day. Our large assortment of everything desired in Beds and Bedding is the most attractive of the season—so are our prices.

AN INVITATION is cordially extended you to visit our store and inspect our Goods and note our Low Prices.

Shirley & Johnston,

Babcock Building, Plainfield' N. J.

? Nothing Makes You So Independent as a Good Bank Account. Why Not Open One With the Plainfield Savings Bank ?

Adelaide Thurston in "The Girl From Out Yonder," at the New Plainfield Theatre, Tuesday, September 17.

AMUSEMENTS.

New Plainfield Theatre
PLAYING ALL THE LEADING ATTRACTIONS
W. J. COUNIHAN - - - - - Manager

TONIGHT AT 8.15.
The Lion and The Mouse.
An American play of intense interest.
Prices, 25c, 50c, 75c, $1.00, $1.50

Tuesday, Sept. 17—Adelaide Thurston and a company of unusual strength
The Girl From Out Yonder.
Prices 25c, 50c, 75c, $1 and a few at $1.50.

Wednesday, Sept. 18,
America's leading tragedian, John Griffith in
King Richard the Third.
Prices 25c, 50c, 75c, $1 and a few at $1.50.

Thursday, Sept. 19.
Return of the favorite, Billy B. Van in
Patsy in Politics.
and a company of fifty people.
Prices 25c, 50c, 75c, $1 and a $1.50.

Friday, Sept. 20—
Return of the favorite
SIMPLE SIMON SIMPLE.
PRICES, 25c, 50c, 75c, $1.00, $1.50

Saturday, Mat. and Night, Sept. 21—
Special engagement of De Wolf Hopper in
HAPPYLAND.
Prices during this engagement will be the same Mat. and Night.
PRICES—Mat. and Night—25c, 50c, 75c, $1.00, $1.50.

PROCTOR'S
ELIZABETH
SEATS RESERVED IN ADVANCE.
Daily Matinees, 10 and 25 cents. 'Phone 103s
Virginia Earle & Co., Kitabanzai Troupe, La Petite Mignon, Swift & Buckely, Arthur Whitelaw, Chefalo & Co., Motion Pictures.
NIGHT—10c, 25c, 35c, 50, 75c.
10c LADIES IN THE AFTERNOON 10c

Plainfield Roofing Co.
COHEN & ROSE,
232 EAST FOURTH STREET.
does all kinds of tinning and roof painting, also slate and metal work. Estimates cheerfully given. Jobbing promptly attended to. All work guaranteed for 5 years. 8 19 1m

NOTICE.
If you are dissatisfied with your paper service call on or call up
THE HUSTLER,
William H. Olmstead, 331 Watchung Avenue near Fourth St. Successor to D.H. Blaney & Son
668-J Either 'Phone 668-J

USE PRESS WANT ADS

THE FAIR ACRES CLUB HOLDS MATINEE RACES.

Irving, Evans, Uhrhahn and Kingston Capture the Ribbons.

The matinee races under the auspices of the Fair Acres Riding and Driving Club attracted a large number of people to the Driving Park, Saturday afternoon. There were four events and all were closely contested. The results follow:

CLASS A.

Flora Downing, J. S. Irving	1	2	1
Ben. Butler, Thomas Brantingham	2	1	2

Time, 2:26, 2:25, 2:26.

CLASS B.

New Haven, H. W. Evans	1	1	
Maud C., H. W. Evans	2	2	
Albert D., N. M. Giles	3	3	

Time, 2:27, 2:27.

CLASS C.

Benjamin Butler, Henry Uhrhahn	1	1	
Harmonia, Charles Brower	2	3	
Alcyetta, M. Hodge	3	2	

Time, 2:34, 2:35.

CLASS D.

Daisy, William Kingston	1	1	
Florence D., C. M. Stirling	2	2	

Time, 2:34, 2:38.

Mr. and Mrs. Irving W. Clark, of Webster place, left town today for a few weeks' vacation, their destination being the New England States.

Mr. and Mrs. Walter M. McGee, of Rockview avenue, sailed for Europe on Saturday, the headquarters of Mr. McGee's business abroad being at Venice.

Mr. and Mrs. William A. Millard, of Park avenue, and Mr. and Mrs. George Clark, of East Second street, spent Sunday at Lebanon, Hunterdon county.

This Fall We're Going to Show You a

stock of Hart Schaffner & Marx clothes that will surpass anything we've had.

You'll see ready-made clothes that fit perfectly; that are correct in style; honestly tailored; with the substantial, all-wool, durable quality in them.

These things are not new in Hart Schaffner & Marx clothes; but they're uncommon in ready-made goods.

WE'LL SHOW YOU ANY DAY.

Weinberger's New York Clothing Co.
202 West Front St., Plainfield, N. J.

MARCHANT BROS.,

PLAINFIELD MILK AND CREAM CO.

REMOVED TO
112 WATCHUNG AVE.

R. W. BARNES.

217 PARK AVE. 'PHONE 344-L.
GROCERIES, VEGETABLES and FRUITS
Best Creamery Butter, Pickles, Fancy Cheeses, Chipped Beef, Boiled Ham and Corned Beef.

NEW BOYS' SECRETARY COMING TO THE Y. M. C. A.

L. W. DEGAST, OF BUTLER, PA. WILL TAKE CHARGE OCT. 1.

L. W. De Gast, of Butler, Pa., has accepted the position of boys' secretary of the Y. M. C. A., which has been vacant since February 1. He will enter on his duties here about October 1.

Mr. De Gast is twenty-nine years old. He has a noteworthy record of constructive work, and the association officials, who have been looking for a successor to Mr. Barrows with unusual care, are satisfied that they have secured one who will make the department stronger and bigger than it has ever been. In the two years he was at the Butler association Mr. De Gast brought the membership from 90 to 200. Before going to Butler he was at the Wilkesbarre association. He is a former newspaper man.

HOODLUMS BREAK FIVE WINDOWS IN A CHURCH.

Grove Street Congregation Has Suffered Much From Mischief Makers.

Malicious mischief by hoodlums, who have been annoying the members and officials of the Christian church, Grove street, for months, was called to the attention of the borough police this morning. Rev. Phil Parreported to Chief Marshal George Weiss that the gang broke the glass in five of the church windows last Friday night.

Mr. Parsons says that the depretions have been going on for a year, and that while the officials of the church feel sure that they know who are the guilty ones, they are unable to prove the cases. The latest attack on the church building has thoroughly aroused the church members, and they are determined to stop the practise. The congregation being a small one, it can hardly afford to pay for the services of a policeman during services, but the members feel that they are entitled to protection.

ELKS' CLAMBAKE WAS HIGHLY SUCCESSFUL.

Somerville Lodge Nine Wins the Ball Game; Some Speeches.

All the success expected of it attended the third annual clambake of Plainfield Lodge, B. P. O. E., at Watchung Springs, Saturday afternoon. The attendance numbered 150. The bake was served on time, at 3 o'clock.

Ball teams representing the Somerville lodge, which sent thirty members to the bake, and the local organization, played a hot game. Chester Cauley's Somervillians won, defeating William Townley's athletes, 14 to 12.

Exalted Ruler George O. Stevens and Fred Wink, head of the Somerville lodge, spoke.

Thieves at Oak Tree P. O.

Thieves effected an entrance into George W. Stover's general store and postoffice at Oak Tree, Saturday night, it being one of the many similar raids made at that place. The booty taken by the thieves consisted of cigars, tobacco, cake, etc. No money or stamps were taken, as Postmaster Stover had placed these in a safe place.

I. O. O. F. At Church.

Plainfield Lodge, No. 44, and Queen City Lodge, No. 226, I. O. O. F., to the number of about seventy, attended services at St. Stephen's church, last night, upon the invitation of the rector, Rev. A. S. Peck, who preached a special sermon.

Funeral of Mrs. F. B. Martin.

The funeral service of Mrs. Frances Beach Martin, widow of Lebbeus L. Martin, was held at 2:30 o'clock this afternoon from the late home, 114 Madison avenue. Rev. C. E. Herring officiated. The burial was in the family plot at Hillside Cemetery.

Dr. Hedges Home.

Dr. E. W. Hedges returned today from his vacation.

—For best results try The Daily Press.

For the Toilet

you need a soap that softens the water, clears and cleanses the skin. You will find these requisites in Randolph's Medicated

Benzoin Witch Hazel Soap.

It is absolutely pure, containing only the best, mild, healing products. As a shampoo for the hair or shaving, it is very superior. Try it.

Price 10c a cake, 25c for box of 3 cakes.

L. W. Randolph,
The City Pharmacy,
143 W. Front St.

"FARMER-ORATOR" HOPEFUL

(Continued from page 1.)

ex-Senator Smith and State Committeeman Nugent, who have been looked upon as his most influential supporters, as it was to the members of the delegation, all of whom were ready to declare him their choice in the caucus of Essex men tonight.

Martine's following is limited to no one party. He has the solid labor vote behind him in his campaign, and there are Colbyites who see in him the true type of a model Governor, so they say. Even the Republican county leaders are frank to admit that there is grave fear of the county's position should Martine be the standard bearer of his party. This comes to the Daily Press man first hand.

Information received by the Daily Press man today, gives strong probability that before nightfall James E. Martine will command the majority of strength at the convention tomorrow. This comes from an unquestionable source.

Funeral of W. A. Westphal.

The funeral service of William A. Westphal was held yesterday afternoon at 3 o'clock from the Church of the Holy Cross, where a large number of relatives and friends gathered. Rev. George A. Warner, rector of the church, officiated. There were a number of floral tributes from relatives and friends. The burial was in Hillside Cemetery, beside the grave of his wife, and the pallbearers, with the exception of Cornelius Taylor, are all members of Miantonomo Tribe, Improved Order of Red Men, with which Mr. Westphal was at one time identified. They were Andrew Stiglitz, Charles L. Holstein, Cornelius Taylor, Peter Sheridan, Samuel Montross, John Clark, John Cashman and Thomas Connor.

The convention will be composed of 1,210 delegates, making 606 votes necessary for the choice of the Gubernatorial nominee.

The delegates by counties will be as follows: Atlantic, 34; Bergen, 69; Burlington, 3; Camden, 92; Cape May, 18; Cumberland, 33; Essex, 186; Gloucester, 23; Hudson, 208; Hunterdon, 28; Mercer, 67; Middlesex, 44; Monmouth, 58; Morris, 45; Ocean, 20; Passaic, 72; Salem, 18; Somerset, 27; Sussex, 25; Union, 65, and Warren, 28.

It was claimed by the political managers of Frank S. Katzenbach, former Mayor of Trenton, last night that they would have 500 of the 1,200 delegates on the first, or informal ballot. That will not nominate, but they declare that their candidate will have more than any other man, and they count on Camden and some other of the doubtful counties falling into line on the formal vote.

CHRISTIAN FIELD.

The Epworth League of the First M. E. church will hold its first fall rally social in Vincent chapel Friday night.

church, under the direction of Howard Case, organist, resumed its work at the regular services yesterday, following the summer vacation.

The Presbytery of New Brunswick will convene in the Second Presbyterian church, Princeton, tomorrow.

The choir of the First Baptist

Rev. E. S. Ufford, who has been "Throw Out the Life Line," will give his farewell lecture tonight in the Y. M. C. A. auditorium, speaking on "The Angels of the Storm." From the wreck-strewn coast he will draw lessons of heroism, interspersed with his songs and whistling solos. The public is invited. A silver collection will be taken.

Mr. and Mrs. L. E. Waring, of West Seventh street, are home from Southampton, L. I., where they spent a portion of the summer.

Nature's Remedy

For Constipation, Dyspepsia or Rheumatism.

Better than Pills for Liver Ills,

Get a 25c Box.

Take one tonight, you'll feel better in the morning.

Free samples by calling at the Store.

Champlin's Drug Store.
SOMERSET ST. AND CRAIG PL.
Successor to Powers Pharmacy Co.

John S. Lewis

Successor to Lewis & Dilts.

Artesian Well Contractors.

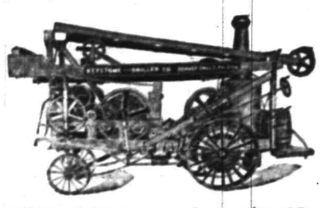

Wells drilled any place, size or depth.
Estimates cheerfully given.

Box 173,
Scotch Plains, N. J.

ICED TEA.

A most refreshing and cooling summer beverage. This is most tasty and delicate when made from our

Formosa-Oolong—50c a lb.

Our best brands of Coffee are:
Java, 28c lb Mocha, 28c lb
Java and Mocha, 30c lb

NEUMAN BROS.

GROCERS.

WATCHUNG AVE. and FIFTH ST. Telephone 760

Efficient and rapid delivery service to all parts of city.

THE
FIRST NATIONAL BANK
of Plainfield,

conducts a general banking business with all the departments required in the modern methods of doing business.

Accounts of
Corporations, Societies, Business Men and Individuals
receive our best attention and liberal treatment.

PLAINFIELD EXCHANGE FOR WOMEN'S WORK.
502 Watchung Avenue.

When making up your "bill of fare" don't forget to add some of our home made cakes, pies, bread or rolls. Once tried, always wanted.

A. M. RUNYON & SON,
UNDERTAKERS.
402 Park Avenue. Telephone No. 40.
Office open day and night.
Office of Hillside Cemetery.
New York Office—50 Great Jones Street, Tel. call, 3345-Spring.
New York Embalmers License—1220.
New York Registered Licensed Undertaker No. 315.

T. A. MOORE.
UNDERTAKER AND EMBALMER.
Office—508 Watchung Ave. 'Phone 790
Residence—614 East 6th St. " 741-R
New York Office, 27 Great Jones St.
Telephone Call, 3249-Spring.
OFFICE OPEN DAY AND NIGHT.

Established 1872.
P. CASEY & SON.
UNDERTAKERS AND EMBALMERS.
Office 116 Park Av., Tel. 884-w. Res., 417 W. 3d St., Tel. 903-R. Office open day and night. N. Y. office 10 E. 22d St. Tel. 2094 Gramercy

GEO. W. COLE.
UNDERTAKER & EMBALMER.
200 West Second St. Telephone 153.
OFFICE OPEN DAY AND NIGHT.

L. L. MANNING & SON,
STEAM GRANITE WORKS.
Corner Central Avenue and West Front Street. Opposite First Baptist Church.

Townsend's Granite Works,
Fourth and Richmond Streets.
Tel. 2214. Westfield trolley passes my office

DIED.

SCOTT—On Saturday, Sept. 14, 1907, Walter Scott, in his 64th year.

Funeral services at his late residence, 418 East Front street, on Tuesday, Sept. 17, at 3 p. m.

Classified Advertisements

Rates for advertisements under this heading one cent a word for first insertion, one half a cent a word for consecutive insertions of the same advertisement running for less than one month; one month, fifty cents a line (6 words to a line), double rate for advertisement set in capitals.

No advertisements received for less than ten cents.

Copy for death and marriage notices and classified advertising accepted up to 2:30 p. m.

THE DAILY PRESS is not at liberty to give any information regarding advertisements that require an address in care of this office. Persons answering these ads. should mail or leave answers as stated in advertisements.

Help Wanted.

WANTED—Experienced cook and laundress; also chambermaid and waitress, colored. 717 Watchung avenue. 9 9 tf

WANTED—Butcher for delivering and cutting orders. Apply Fred Endress. 9 16 3

WANTED—A boy. Apply Watchung Silk Co.

Help Wanted.

WANTED—Young girl for assistant houseworker. Call 165 Somerset St. 9 6 3

WANTED—A tenor soloist for church choir. Address J. E. Skiff, Plainfield, N. J. 9 16 3

GIRL to fold books two hours every afternoon. Trembath Press, Chatham street.

WANTED—Young girl for housework and errands; no washing; sleep home; wages $10. Apply 141 East Fifth St. 9 16 tf

WANTED — Experienced cook; white; references required. Apply 1060 Central Ave. 9 9 tf

WANTED—Two experienced white girls for housework; no washing; references. Apply evenings to 908 Watchung Ave. 9 16 3

WANTED—Good cook and housework (German-Americans preferred); four adults in family; good home, etc. 701 East Front St. 9 11 6

WANTED—Girl for general housework. Apply 30 Fairview Ave. 9 16 3

WANTED—White girl as cook and laundress; also young white girl to help with children. Apply 913 Webster place. 9 16 3

WANTED—White girl for general housework; small family. 915 Hillside avenue. 9 16 tf

BOY wanted, about 18 years old. Reynolds & Co., Inc., Babcock building. 9 16 2

WANTED—Good general housework; no washing; reference required. Apply 202 East Ninth St.

BOY wanted at Doane's jewelry store.

WANTED—Young colored girl to assist with housework. 423 Central avenue.

WANTED—Girl wanted for housework in family of three; no washing or ironing. Apply between 7 and 8 evenings, to 71 Fairview Ave. 16 3

WANTED—Girl as cook and laundress. 59 Washington Ave. 9 16 tf

WANTED—A teacher for boy of seven; mornings preferred. Call 604 West Seventh St. 11 6

BOYS wanted to learn the machinists trade; must be 16 years old. Apply Pond Machine Tool Company. 9 13 3

WANTED—Woman as cook; also one as chambermaid and waitress, 965 West Seventh St. 9 11 tf

WANTED—Butcher, young man, for store and route. Call 94 Somerset St. 9 10 tf

WANTED—Good cook and housework (German-American preferred); four in family; good home, etc. 701 East Front St. 9 11 6

WANTED—White laundress by day or month. 996 Central Ave. 9 7 tf

WANTED—Good cook; white; no washing; also chambermaid, waitress; personal reference required. Apply 313 Franklin place. 9 13 3

YOUNG MAN WANTED—With references, by the United States Coffee Company, to make himself generally useful. Call 9 a. m., 1020 East Front street. 9-14-3

THE U. S. Coffee Company want three outside salesmen, acquainted with tea and coffee trade, to work with manager; salary and commission to right persons. Call at office, 1020 East Front street. 9-14-3

WANTED—Girl as waitress and chambermaid; also woman as cook Apply 526 West Seventh St. 9 4 tf

WANTED—Girl for general housework; good reference required. 672 West Seventh St. 9 10 tf

WANTED—White girl for general housework. Apply 810 Belvidere avenue. 9 7 tf

COOKS, waitresses and general houseworkers wanted at once at Mrs. Day's Intelligence Office, South Plainfield, N. J. 2 9 tf

WANTED—A competent colored house man; must have good references. Apply between 6-7 p.m., 538 West Seventh St. 9 4 tf

Lost and Found.

LOST—By poor woman, wallet with initials A. E. F. Reward at Press office.

LOST—A small white French poodle. 52 Norwood avenue, reward.

LOST—Lady's gray coat on South avenue, Berckman or East Front street, Return to Smalley Bros., North Ave.

LOST—Between Grandview avenue and First Presbyterian church, girl's silver open-faced watch and pin. Reward if returned to Press. 9 16 2

LOST—Friday evening, between Fairview avenue and Debele & Stahl's, gold bar pin. Reward for return to 93 Fairview Ave. 9 16 2

LOST—Sunday, small gold link bracelet with padlock. Finder please leave at Press office.

LOST—Saturday, short string of brown Venetian beads. Please return to Miss Fleming, 1012 Park avenue.

LOST—Sunday morning, small purse. Reward at Dr. Carman's.

LOST—New Ingersoll midget watch with nickel plated watch fob. Reward, Huntington Howard, Truell Court.

LOST—Near Clinton avenue station, brown ostrich feather. Reward at Press office.

FOUND—Gold Ring. Owner apply at A. M. Griffen's store. 9-14-3

Situations Wanted.

SITUATIONS wanted by cook and waitress together; also three chambermaids, one coachman and chauffeur wants position. Mrs. Day, South Plainfield.

WANTED—Reliable colored woman wishes days' work of any kind at home or out. 610 West Fourth St. 9 16 3

TWO girls want places together, one as cook and the other as waitress. Address M. H., care Press.

WOMAN wants days' work. Call 207 Prescott place. 9 16 3

A LADY would like a situation for her coachman and useful man, whom she can highly recommend. Address A. D., care Press. 9 16 2

ASSISTANT general houseworker wants position. Apply 530 West 4th St. 9 14 6

GIRL wants place; first-class cook; small family; good reference. 39 Chatham St. 9 13 2

EXPERIENCED laundress wishes work at home. 621 West Third St. 9 13 3

TWO girls want places at general housework. 150 E. Front St. 913 3

YOUNG man wants position as chauffeur; experience in city; good reference. L. X., Scotch Plains, N. J. 9 12 5

Money to Loan.

MONEY to loan on mortgage; five per cent. Louis A. Clement, lawyer, Babcock building. 9 16 6

TO LOAN on bond and mortgage, $3,000, also $3,500, on satisfactory risks. J. F. MacDonald, 149 North avenue. 1 31 tf

MONEY to loan at 5 per cent. on first mortgage. Mulford, opposite depot. tf

TO LOAN—Money on first mortgages at 5 per cent. V. W. Nash, Jr., 221 Park avenue. 6 22 tf

$4,000.00 TO LOAN on first bond and mortgage, on Plainfield property at five per cent. Charles L. Moffett, attorney, Woodhull & Martin building, East Front street. tf

MONEY to loan, five per cent. gilt edge real estate. J. T. Vail. 1 14 tf

TO LOAN—Money on good mortgages. George F. Brown, 94 Somerset street. tf

Real Estate Agents.

THOSE desiring to own a farm should consult one who has been selling farms for years, and he is yours truly, William Henry Rogers, 136 Park avenue, Plainfield; telephone 44. tf

TO get quick results, send list of property for sale or rent to Edmund Rushmore, 42 Broadway, New York city; 14 Sycamore avenue, Plainfield. 7 20 tf

REAL ESTATE FOR SALE—Houses and lots in all parts of the city; properties that I have picked up in trade that I can sell you for less than market prices; if you want to buy or have anything to sell come and see me. J. V. E. Vanderhoef, 39 Prospect place, North Plainfield 11 20 tf

REAL ESTATE for sale, rent and exchange at bargain figures; insurance in strong companies at lowest rates; money to loan at five per cent. Thickstun & Emmons, 197 North avenue. 9 28 tf

For Exchange.

AUTOMOBILE, 1906 four passenger car wanted in exchange for free and clear building lots; desirable location. Address X. Y. Z., care Press. 6 11 tf

For Rent.

TO RENT—Unfurnished house, near station and trolley; hardwood floors throughout; 3 baths, all improvements; rent moderate; stable; spacious grounds, fine shade trees. Address Opportunity, care Press. 9 16 3

TO LET—2 rooms, private, and all improvements, with board or without, in good locality. Address F. S., care Press. 9 16 3

BARN to let. 560 West Front St. 9 16 6

$50 MONTHLY—or will sell at a sacrifice, 11 room house with all latest modern improvements in perfect condition; neighborhood first-class within less than ten minutes walk of the North Avenue Station; immediate possession. Charles H. Lyman, 207 North Ave., Plainfield. 9-14-2

FURNISHED rooms, with improvements, for light housekeeping. 445 Orchard place. 9 3 tf

SMALL flat to rent; centrally located; possession at once; moderate rent. E. M. French, 171 North avenue. 6 12 tf

STORE for rent on Somerset street, near Front street; good size floor space, and second and third floor lofts above, at a reasonable price. Enquire of Elston M. French, 171 North avenue, Plainfield, N. J. 8 3 tf

HOUSE to let, 1424 Willever street, near Safe Works. Inquire J. Sachar, 731 West Third St. 9 4 tf

UPPER floors in two family house for rent; 6 rooms, all improvements; near trolley and station. E. M. French, 171 North Ave. 9 4 tf

Rooms and Board.

724 WATCHUNG avenue—Mrs. Wagstaff—Desirable rooms to rent with first class board. 5 7 tf

DESIRABLE rooms with superior table board. M. B. Lindzey, 602 Central Ave. 9 10 6

GOOD accommodations; low rates. Boyce's Hotel, 97 Somerset St. tf

TO LET—Two furnished room, for gentlemen. 46 Elm place. 9 13 3

WANTED — Gentleman boarder. 440 East Sixth St. 9 16 3

DESIRABLE large, cool front room in nice neighborhood. 225 East Fifth St. 7 12 tf

EXCEPTIONALLY nice rooms to rent with or without board. Miss Vreeland, 822 Second place. 7 8 tf

FURNISHED rooms; also 3 unfurnished rooms to let. 351 East Third street. 9 13 3

PLEASANT room to let, with board. Miss Kline, 21 Sandford Ave. 9 13 tf

LARGE alcove room, with board, in private family, 216 Watchung Ave., North Plainfield. 9 12 6

TWO nice connecting rooms to rent, with board. 110 East Fifth street. 9 10 tf

NICELY furnished rooms to let for adults after September 1; heat and bath; three good boarding houses nearby. 122 East Fifth St. 9 10 12

TWO communicating rooms with board; sunny exposure; bath adjoining; first class neighborhood; excellent table. 132-134 Crescent avenue. 9 3 tf

FURNISHED rooms by the day, week or month, with all improvements. Apply at Arlington Hotel, B. I. Farbman. 8 29 12

Miscellaneous.

PLAINFIELD Riding and Driving Club—Equipped with twenty well-trained saddle and harness horses for sale or to hire. Riding and driving lessons given in the ring or on the road. Horses broken to saddle and harness, schooled for hunting and jumping. Lessons in jumping given in the new schooling grounds; special attention and safety guaranteed to ladies. Over 100 box stalls to let for Winter boarders. Apply James Gethin, Plainfield Riding and Driving Club. 9 4 tf

LAWNS remodeled, hedges trimmed, etc.; prompt, satisfactory. J. M. Welsh. Leave orders at Charles Stanley's, florist, 159 East Front St. Tel. 928 Plainfield. 9 12 6

PIANO lessons given by experienced teacher; special attention paid to beginners; $1 per lesson; reference furnished. Mrs. Mabel Whitman, 263 Johnston Ave. 9 11 6

ROBERT MURRAY, general auctioneer and real estate; 15 years' experience. Residence, 726 West Front street. 8 15 1m

MRS. BONY — High-class dressmaking; French models; fine work remodelling; moderate prices. 12 Stone St., North Plainfield. 9 5 1m

BABIES crochet sacques for sale; all prices; also ladies' knitted sweaters made to order. Mrs. Mayer, 54 Pearl street, North Plainfield. tf

P. H. LATOURETTE, auctioneer; sales promptly attended to; satisfaction guaranteed. 326 West Front street. 2 10 tf

FIRST CLASS places and first class help always on hand. Swedish Intelligence Office, 22 Somerset place. 8 22 tf

BEFORE selling your furniture see Latourette, 326 West Front St. tf

For Sale.

COWS, cows, cows—Will receive Tuesday, September 17, a carload of choice fresh cows and springers, which are for sale or exchange at the lowest market prices; also a load of good big draught horses, which must be sold quick on account of room. Gus Lewis' stables, 445 18th Ave., Newark, N. J., L. D. 'Phone 2335. 9 16 2

HANDSOME cherry parlor table, $3; upholstered parlor chair, $3; clothes-hamper, $1.25; Miller oil stove, $1; parlor oil stove, $1; Turkish sofa, handsomely upholstered, $8; three Turkish parlor chairs, $1.50 each; Wilton velvet carpet, 30 cents yard. 316 West Sixth St. 9 16 tf

FOR SALE—Pool table, second-hand, good condition. Apply 540 West Sixth St. 9 16 3

FOR SALE CHEAP—New Revelation kiln. Call day time to 742 East Seventh St. 9 16 3

FOR SALE—Handsome wrought iron andirons, also parlor lamp. Address Andiron, care Press. 9 14 3

FOR SALE—Good as new; parlor, library, dining room furniture; less than half price if sold in one lot. Address Furniture, care Press. 9 14 tf

FOR SALE CHEAP—Only used a short time, one set light double driving harness; one set light single driving harness and one English riding saddle and bridle. F. T. Perrine, Kenilworth, N. J. 9-14-6

PRAIRIE State Incubator for sale cheap; 300 eggs. 718 Monroe Ave. 9 13 3

FOR SALE—Desirable home, 63 Westervelt Ave.; 12 rooms, conservatory, steam heat, lot 50x179. 9 12 tf

PURE bred White Leghorn Pullets and hens, 16 cts. per lb. Washington Valley Poultry Farm, box 261 city. 8 27 1m

FOR SALE or Rent—933 West Front street, 9 rooms large reception hall, hot water heat, all improvements, lot 50x213; sale $6,000. Rent $45.00, possession Oct. 1. Apply H. C. McVoy, Westfield. 9 14 6

FOR SALE—Twelve-room house with garage, in one of the most desirable locations in Plainfield; five minutes' walk from station. Address C. M., care of Daily Press. 9 6 tf

BARGAINS in used automobiles; all makes; big inducements. 826 Richmond St. 9 4 1m

FOR SALE—Fine modern house, near Park avenue, 7 rooms, bath, reception hall, butler's pantry; steam heat. Address Reliable, Daily Press. 9 3 1m

FOR SALE—Fine colonial house, 920 Park avenue, 10 rooms, hot water heat; all improvements; parquet floor on first story; lot 63x266 ft. J. T. Vail. 6 22 tf

MODERN house for sale, in best section of Washington Park; ten rooms, all improvements; $6,500. Elston M. French, 171 North avenue. 6 12 tf

FOR SALE, RENT OR EXCHANGE—Houses and lots in all parts of the city; also country homes and farms at bargain prices. C. H. Snyder, 221 Park avenue, room 4. 5 11 tf

Wanted—Miscellaneous.

WANTED—Pupils as beginners on the piano; terms reasonable. Miss Ada Dennis, 645 East Second St. 9 16 1m

WANTED—To buy, an eight-room modern house in good location; about $3,000. Address House, care Press office. 9 16 tf

WANTED—Nicely furnished and heated room, in private family; central location. Address Graduate Nurse, Press office.

WANTED—Good surrey, cut under, extension top; full particulars to Carriages, Press office. 9 16 6

WANTED—Beginners on the piano; terms reasonable. Miss Karr, 1108 Putnam avenue. 9 14 3

INFORMATION wanted of the address of any heirs of Sergeant William Spooner, deceased; was a member of Co. I, 3rd Reg. N. J. Infantry, and enlisted at Plainfield; important. Address J. R. Carter, 93 South Tenth St., Newark, N. J. 9 13 3

WANTED — Small automobile house or outbuilding, suitable for gas engine. Address R. H. Krog, R. F. D. No. 1. 9 13 3

WANTED—From October 1 or May 1, unfurnished house, about 14 rooms; choice location only. Address, with full particulars, "New York," care Daily Press. 9 10 6

WANTED—Two pupils, boys, to do either 6th, 7th or 8th grade work; methods and grading the same as Plainfield public schools. Apply to Margaretta R. Case, 116 Central avenue. 8 22 1m

UPRIGHT piano wanted, cheap for cash. Address P. O. Box 752, Plainfield. 8 8 tf

DRAFTSMEN IN DEMAND.

The call for competent draftsmen is particularly strong. To any man of ability and experience in this line we can offer some very attractive positions at $900-$1200. With offices in 12 cities we always have openings listed for hundreds of capable men and can help young technical graduates to positions in which they may gain experience and earn rapid advancement. Write us today stating experience fully.

HAPGOODS (Inc.) Brain Brokers.
305-309 Broadway, New York

ONE MAN'S WAY

By ANNA BANCROFT COUSHAINE.

(Copyright, by Daily Story Pub. Co.)

He was a royal good fellow, was Jack Bell, a leading light in the newspaper world and the writer of some of the cleverest bits ever published in the Call, but notwithstanding his environment, he had no love for the Bohemian life and his pleasantest hours were those spent in his own cozy flat with his charming wife and two youngsters.

Theirs had been a love match, pure and simple and five years had passed without a ripple to disturb the serenity of their married life. In the winters they had lived in town—as a rule they spent part of the summer with Mrs. Bell's relatives in Pennsylvania. The year of which I write, however, the publisher of the Call had given Jack a big assignment which would mean a couple of weeks in the Shenandoah Valley and with the golden harvest and a wealth of material for magazine work in view he had gaily hied to the southern states.

"O, no, Genevieve, its quite impossible. I have a fine photograph of you and Beth and Meg riding a prancing animal through the Shenandoah—I'm going on horseback, you know—better go to your mother's and take the youngsters with you and have a good, quiet, restful time. I'll be back in a fortnight."

Of course that settled the matter, if Jack was going on horseback Mrs. Jack couldn't go, but his footsteps hadn't died away when womanlike she began to plan to "get even."

"Well," she said to herself, "I will go to mother's and I'll stay and stay and stay, and give him a chance to get good and lonesome, that's what I'll do to him."

The Shenandoah trip was pleasant and fruitful, but it didn't consume all of the time Bell had allotted for it, and there were two days of the fortnight left when he got back home.

"I'll surprise Genevieve," he thought, I'll get the house aired, and have some papering done before I let her know I'm home."

He found enough to keep him busy for four days and last of all sent for a cleaning woman to come over and put on the finishing touches—then when everything was in readiness, he telegraphed Genevieve—"Had a through ticket to Buffalo, am home now, when will I meet you. Jack."

To his amazement, the telegram brought forth no eager reply from Kentshire and in an agony of fear lest some one might be ill he called Mrs. Jack on the long distance.

"Yes, this is Genevieve, is that you, Harry?"

"Harry—well, I should say not, who the devil is Harry?"

"Well, you are very rude, whoever you are, I guess you've got the wrong number."

"No, I haven't; I want to speak to Mrs. Jack Bell."

"Well, this is Mrs. Bell, who are you?"

"Why, it's me, dear, Jack; but I say, who is Harry?"

"Oh, is that you, Jack, well, for goodness sakes, didn't know your voice."

"Oh, you didn't. I say, who were you expecting to hear from?"

"Who was what? I can't hear very well, dear, there's something wrong with the line."

"I say, W-H-O I-S H-A-R-R-Y—"

Oh, Harry? Oh, he is—don't cut me off, Central—well, upon my word, did you ever hear any thing like that racket? I can't hear a word you say, Jack, better call me up to-morrow."

What Jack Bell didn't say to that phone and later to the operator, wouldn't be worth repeating.

"Harry, Harry, I'd like to know who in—well it's the Baltimore for me, I guess, for a few days longer." And the Baltimore it was with pool at the press club for many nights, in fact, so many that he was contemplating a trip to Kentshire when a letter from Genevieve arrived.

"Dear Jack:—I know you are getting along famously, and we are having a lovely time. Sis is home and we are going out a great deal. Mother is going to New York next week for a month and I've promised to stay here till she gets back, you don't mind, do you dear? It's so easy for you to get your meals at that nice little place at the corner. Harry is here, too. Be careful not to leave the windows open when you go down town in the morning, I don't want the rain to ruin the carpets. Bye, bye, be a good boy. Affectionately, Genevieve."

"Another month, another month, eh," and the man who hated the corner restaurant, hated the club room and was beginning to hate every thing else, groaned aloud, "Another month? Well, by gum, she can stay two months, and I won't ask her to come home, and I won't go down there, either. Now, Mrs. John Henry Bell, if you are so doggoned fond of the country, you just stay there till you get good and ready to come home. Somehow or another he managed to get through three weeks of the month and then the spirit of loneliness oppressed him. "I'll fix her, all right. She will come home, but it won't be for my asking."

That night he took his sister and a young friend who was visiting her by name, Miss Polly Pert, to the Saturday hop at the Yacht club; next day he and Polly and sister dined at one of the down town hotels. Two or three days later the two young ladies happened in his sanctum about noon and that meant a luncheon together. Neith er sister nor Polly divined the reason for the sudden avalanche of attentions but they agreed on one point, that it was jolly good of Jack.

On Sunday Miss Katherine Bell wrote her sister-in-law a long letter in which she faithfully chronicled the good times she and Jack and Polly were having—automobile rides, theaters, boat rides and dances. Two days later Jack received a very snappy little letter from Mrs. Jack in which she said a few things that won't bear repeating and closing with this paragraph:

"Run down and spend the week end with us, Jack. I know it's expensive, but then you might as well be spending your money that way as wasting it in other directions. I won't be home for a couple of weeks yet. Lovingly, Genevieve."

"O, so you won't be home for a couple of weeks yet," groaned the lonely one. "Very well, lovingly Genevieve, nor will I go to Kentshire for a couple of weeks yet.

That night Genevieve received a telegram that made her bite her lips with vexation: "Can't come Saturday, business engagement, have promised to take Katherine and friends for a launch ride Sunday. Jack."

"O, the hateful hateful thing. I don't believe there is a meaner man in the world; he wouldn't ask me to come—well, I'll go for spite and I'll spoil that launch ride for 'friends,' too, so I will."

"Poor Gen, it's a shame to tease her so," mused Bell as he watched the wreaths of smoke curl to the ceiling of his den, "but then she deserves it. I wonder who the dickens Harry is. She never mentions him in her letters."

Was it intuition or a perfect understanding of the woman he had married that made him stop at the florists that night and order a great bunch of roses.

"Guess I'd better telephone to Mrs. Moriarity to come over and sweep up and get something to eat in the house. There's no telling what may happen."

The next morning before he was up this telegram came: "Will be home on the noon train; will expect you at the depot. Harry is with me. Genevieve."

"Harry is with her? Well, some things are liable to happen to Harry."

"Yes, this is the train from the east—O, here they are. Well, you dear girl, how ever did you manage to get along with the youngsters, and—well, who is this?" with an inquiring glance at a fifteen-year-old who was carrying the youngest of the children.

"That—O, that's Harry Maxwell—Elizabeth Maxwell's little son; he's been spending the summer with mother and I brought him on to Buffalo for a little visit."

It is needless to say that Harry was not annihilated and it wasn't until after she had gone into raptures over the roses and the dinner that Mrs. Jack remembered to express her regret at making Jack miss his launch ride.

"Why, you dear old girl, I'd miss 20 launch rides to get you back, but to tell the truth, that launch ride was a hoax, I had to say something that would bring you home."

And then they both laughed.

BOTH UPS AND DOWNS.

Pair of Comedians Have Fun with Broadway Storekeeper.

The following story is accredited to Miss Phyllis Rankin, who in private life is Mrs. Harry Davenport:

"My husband and I went into a Broadway umbrella store a few days ago," says Miss Rankin. "A sign reading 'Umbrellas, $1 up,' was displayed in the window.

"'How much down?' asked Mr. Davenport.

"'All cash down,' answered the salesman innocently. 'This is not a credit house.'

"'But I mean how much do I have to put up for an umbrella put down?' asked Mr. Davenport.

"The salesman looked a bit perplexed. 'We have them for $1 up,' he said.

"'I know,' replied Mr. Davenport, 'but I don't want to buy one up; I want to buy one down. I can put it up myself.'

"'O,' said the salesman, smiling gently, 'you are speaking of the umbrella, while I am speaking of the price.'

"'And now I understand, too,' returned Mr. Davenport, 'it is the price that is $1 up. Then it isn't exactly $1 down as you said?'

"'Exactly. But perhaps you would like to talk with the proprietor.'

"The salesman hurried to the rear of the store, and I overheard him explaining to his employer; also I heard remarks about an insane asylum. The proprietor came blandly forward and said, 'We storekeepers have our ups and downs, but—' At this we bought an umbrella and fled."—Bohemian.

Found Treasure in a Tree.

A singular case of treasure trove is reported from the Belgian village of Saint Omer-Capelle, where some boys climbed an old willow tree to rob a bird's nest found in a hole high up in the trunk an old leather bag.

On opening this they found it to contain what seemed to be bright yellow counters and pieces of paper, bearing writing which they did not understand. So they made playthings of the lot, and gave some away, without, however, anything being damaged.

As soon as the find reached the ears of the parents they naturally guessed the truth. Some among them, being honestly disposed, gave information to the Mairie, which after some trouble resulted in the whole contents of the bag being got together again. They were old notes and gold representing 20,000 francs.

LOOKING THROUGH our stock of Picture Frames and mouldings is a treat to those who admire things of beauty.

Frames for every style of picture are in this assortment. Frames for Photos, Photogravures, Engravings, Etchings, Water Colors, Pastels and Oils.

The price is one of their attractive features.

We make PICTURE FRAMES TO ORDER and frame pictures artistically.

PLAINFIELD ART STORE,
Y. M. C. A. Building.

Vail
JEWELER AND OPTICIAN
103 Park Ave.,
calls your attention to his
Rimless Glasses.
They Look Good and You See Good.

CHOICE FRUITS
for canning, preserving or table use. We have an unexcelled assortment of the Best Fruits of the season. Plums, Peaches, Pears, Apples, Grapes, etc. that are carefully selected for quality. Your order will receive prompt attention and delivery.
W. W. DUNN,
THE PARK GROCER,
Duer St. and Lincoln Pl.

Go to the News Stand
at the Central Railroad Station for all the latest foreign and domestic Magazines and weekly periodicals. Numbers furnished on shortest notice.
Plainfield Daily Press
and all the New York and Philadelphia morning, evening and Sunday papers delivered to any part of the city. Under new management. Open Sundays.
F. M. WAGNER,
Formerly of Jersey City News Stand.

We have made arrangements for a larger supply of first class milk and are giving the family trade our special attention. If you are not satisfied with the milk or the services you are getting give us a trial.
Price 8 cents a quart.
Lindsay's Dairy,
965 West Front St.
TEL. 792-J.

Chas. L. Stanley,
159 East Front St., 'Phone 928
Headquarters for choice Cut Flowers and Potted Plants. Floral design work a specialty.
33,000 feet of glass. 1126 South Ave.

NOW OPEN.
Baths! Baths!
HOT AND COLD.
207 Park Avenue.
WM. CLAASSEN.

AZIENZA
cures pimples and all innammation of the skin. Used by people of refinement. Medicinal and toilet—25 and 50 cents.
CREAM.

McCULLOUGH'S STEAM MILL,
21 Steiner place, North Plainfield, N. J.
R. H. McCULLOUGH, Prop.
Sash, Blinds, Doors, Mouldings, Scroll Sawing, Turning, etc.
Estimates cheerfully furnished.

STORAGE—Best equipped and oldest storage warehouse in city for storing Furniture, Pianos, etc. Special floor for TRUNKS. Terms reasonable. All work has prompt attention.
WRITE OR TELEPHONE 911-L.
"Orders left for moving vans."
C. M. NAGLE,
Front and Grove Sts., 'Phone, Plainfield, N. J.

GUSSOW BROS.
NEW YORK
Ladies' and Gents' Tailoring.
We do Cleaning, Pressing and Altering. Satisfaction Guaranteed.
136 PARK AVE. JEFFERY B'LD'G

COAL DEALERS.

Difference In Coal.
All coals may look alike to some people, but compare our "Lehigh" Coal with the Coal you bought somewhere else and you will see a difference.
You will notice that our Coal Burns Brighter, Gives More Heat, and Lasts Longer than any other Coal you ever bought before.
Boice, Runyon & Co.,
Coal, Lumber and Masons' Materials.
Park Ave., opp. North Ave., Plainfield N. J.

The best time to order your winter supply of
COAL
is now. Do not forget that
NASH
is ready to supply you.
Telephones 357-W 833-J.
Evenings 371-W.
OFFICE—130 WATCHUNG AVENUE

TenEyck & Harris,
—DEALERS IN—
LEHIGH VALLEY COAL.
Office: Rowley's Drug Store, 218 West Front Street. Telephone 23-L.

JOHN JOHNSTON
All the best grades of
COAL.
929 South Ave 'Phone 193

Coal I have on hand some very fine Hard and Medium Coal. All kept under sheds. Pea Coal. **Coal**
25 cents a ton reduction on cash orders.
L. A. RHEAUME,
146 East Fourth St. Telephone 440-W.
Yard, 674 South Second St. Telephone 231

GEORGE O. STEVENS
747 West Front St.

R. L. CLINE
(Successor to C. H. Rugg & Co.)
Best Quality Lehigh Coal
Yard and office 430 West Third St. Tel. 93.

JOS. HARRIGAN
OLD COMPANY'S LEHIGH COAL.
Tel. 497-L. 4th and Richmond Sts.

PAINTERS AND DECORATORS.

We call your attention to our fine display of
New Wall Papers.
We can't describe the patterns, but they are new, striking and effective, and with our large assortment we are sure to please.
Paints, Oils and Varnishes.
Woolston & Buckle,
145 North Avenue.

Summer is Over
Your vacation has refreshed you, now your house needs to be refreshed with a coat of paint. Consult
James C. Hansen,
Painter and Decorator.
Dealer in Wallpapers, Paints, Oils, Glasses, etc.
141 E. Front St.
Estimates Furnished.
Tel. 870-R

1907 Wall Papers.
IMPORTED & AMERICAN GOODS.
C. CONOVER & CO.
Decorators, Painters and Paperhangers. Window and Plate Glass.
115 Elmwood Pl. Tel. 226-J

W. S. CHEEVER
1326 Park Ave.
Painting and INTERIOR DECORATING. WALL PAPER of every description at the Lowest Prices.
'Phone No. 538-J.

J. W. VAN SICKLE
122 North Ave., Plainfield, N. J.
Fresh and Salted Meats.
Game in Season. Philadelphia Scrapple.
Orders called for and delivered promptly.
Telephone No. 468-J.

ESTABLISHED 1860 — INCORPORATED 1907
COWPERTHWAIT AND VAN HORN CO.
FURNITURE CARPETS BEDDING
STOVES AND REFRIGERATORS.

We'll Start You "Housekeeping"

(A)

—or if you're already "started," we'll help you refurnish! We've been doing it for thousands of others for nearly 50 years at this same old, well known "73 Market Street" address, and certainly ought to have the knack by now! There's a lot of good common sense reasons for using us, these among others:

1st—Immense stocks of latest styles in every good grade to pick from.
2nd—Whether purchase is one or a hundred dollars, your account is equally welcome!
3rd—Prices are always plainly marked—and always the lowest, owing to enormous purchasing power.
4th—As little as $1.50 a week or $6.00 a month pays for $100 worth of goods—other amounts in proportion.
5th—We want your trade—and cordially invite comparisons!

LOWEST PRICES—EASIEST CREDIT
COWPERTHWAIT AND VAN HORN CO.
73 MARKET STREET NEWARK, N. J.

REMOVED
from 221 Park Avenue to 142 North Avenue, on the ground floor, where I am still offering property at a bargain. Step in as you are going by. If you will let me know what you want I can get it for you at the lowest possible price. I am still selling property on the slow payment plan.
M. F. GANIO
'Phone 333-J.—Res., 969-J.

TURKISH BATHS!
TRY ONE.
Ladies, morning. Gentlemen, afternoons.
Take trolley to Sanitarium.
Somerset Street

William H. Kirch
CARPENTER AND BUILDER
66 DUER STREET N. PLAINFIELD
Estimates cheerfully given.
Jobbing promptly attended to. Tel. 468-J.

ALEX. LUSARDI,
Foreign and Domestic Fruits, Choice Confectionery, Nuts, Cigars, etc.
211 W. Front St. Tel. 507-W.

Meat Market.
Choice Meats, Poultry, Fish and Oysters always on hand. Sugar cured Corned Beef. International Hams and Bacon.
F. Neidig, 94 Somerset St. Telephone 781

E. B. Maynard's
Tonsorial Parlors. Electrical Massage for face and hair. First-class work. Children's Hair Cutting a specialty.
Tel. No. 754-R.
141 NORTH AVENUE.

JOHN WIRTH
(Successor to Henry Liefke.)
Bakery and Confectionery.
201-203 West Front St. Tel. No. 723.
All orders delivered at short notice.

HOAGLAND'S CITY EXPRESS BAGGAGE
Trucks and Vans for Furniture and Local Trucking.
OFFICE 205 PARK AVE.
Tel. 833-W. Residence Tel. 648-L.

William H. Pope, ELECTRICIAN.
All kinds of electrical work done at reasonable prices
116 NORTH AVENUE.

REAL ESTATE
Bought, Sold and For Rent.
J. SACHAR,
731 WEST THIRD STREET.

SMALLEY BROS.
147 North Ave.
BUTCHERS
Everything usually found in a first-class market.
Roasting and Broiling Chickens a Specialty.
Orders called for and delivered.
Telephone 83-A. 5 1 tf

J. C. POPE & CO.,
INSURANCE AGENTS,
110 E. Front St., Plainfield, N. J.

A. H. ENANDER,
Sanitary Plumbing, Gas Fitting, Steam and Hot Water Heating.
Contractor for Sewer Connections.
125 Watchung Av. Rear.

L. Moraller & Son,
Watchmakers and Jewelers.
Watches, Clocks and Jewelry. Fine Watch and Clock Repairing a Specialty.
219 Park Ave. Plainfield, N. J.

JOHN WINZENREID,
Furniture and Freight Express.
Moving Vans and Storage.
819 Lee Place. 'Phone 648-R.

PLAINFIELD WINDOW CLEANING CO.
Renovating—Offices, stores and private residences. Service day or night. Furniture, china and glassware packed for shipping.
WM. A. KLINE, 611 W. 3d St.

JOHN A. KOCH.
Dealer in
Meats, Poultry, Fish, Oysters, etc.
200 Watchung Ave.
Corner Second Street. Telephone 573-J
Orders Called For and Delivered.

GUSTAVE HOFFMAN,
SEAFOOD.
Daily shipments at 329 West Front Street. Tel. 968.

TITUS H. LAURY
MASON AND BUILDER.
Office, 323 East Front Street.
Tile Setting, Mantel & Fron Work.
Telephone 494-L

DRUGGISTS.

GOING AWAY?
Take a supply of our Medicines with you. Also Toilet Articles, etc. You may not be able to get them satisfactorily where you are going. It is well to stock up and be sure.
C. M. NAGLE'S
PRESCRIPTION PHARMACY
'Phone 9114. Front and Grove Sts.

Complete Line of
REXALL
Goods at
MILLER'S PHARMACY
Park Ave. & 4th St. Tel. 203.

Hodge's Pharmacy.
Y. M. C. A. Building.
BELLE MEAD SWEETS.
Tel. 62.

HOTELS.

HOTEL WALDORF
EAST FRONT STREET
HENRY WINDHAM, Prop.
Gottfried Kruger's Extra Beer on draught. Imported Wines, Liquors and Cigars. Hotel accommodations and private Dining-Room.

HOTEL KENSINGTON
(Licensed.)
J. H. STAATS Prop.
107-109-111 North Avenue.
Everything New and Up-to-date.
An inspection solicited.

HOTEL IROQUOIS
Commercial Headquarters. J. W. LEARY, Proprietor. Plainfield, N. J.
Pabst Milwaukee Beer on draft.
SUNDAY DINNERS
SPECIAL FEATURE

REAL ESTATE.

RENTALS — REAL ESTATE.
GEO. F. BROWN.
Insurance and Real Estate
Commissioner of Deeds—Rents.
94 Somerset St. 'Phone 160.

If You Desire
a rich, juicy steak you can get it here. Couldn't get any other kind, because we don't deal in poor
MEATS
The quality of the Beef, Veal, Mutton, Lamb, etc., is above criticism. It demands your approbation. And our prices are not high. We don't try to give as little as possible for the money, but just as much as possible.
Give us an opportunity to prove this.
FRED. ENDRESS,
'Phone 690. 131-135 W. Front St.

N. FATOUROS
Dealer in
Fancy Fruits and Vegetables
Our specialties: California oranges, grape fruit, fancy apples, bananas, figs and dates, and a lot of other fancy goods.
All orders promptly attended to and delivered.
'Phone 887-R. 131-135 W. Front St.
ENDRESS' STAND.

HENRY WIERENGA
Residence 'Phone 517-J.
Furniture, Freight, Baggage Express and Rigger.
PIANO MOVING A SPECIALTY.
5 1 tf

Try a box of
DOBBINS' CIGARS,
Clear Havana Nickle Yara or any kind that you desire. Manufactured at 120 North avenue, opposite Kensington Hotel, Plainfield, N. J.

Kindling and Grate Wood.
Cedar Posts and Bean Poles. Prompt deliveries. Orders received at 69 Somerset St.
JOHN MOBUS,
P. O. Box 138.

STATIONERY AND TOYS.
HARPER,
411 PARK AVENUE

H. J. HAROLD
Pianos Tuned and Regulated.
Tel. 440-R. Res. 142 E. 5th St.

BOB HAMPTON of PLACER

By RANDALL PARRISH AUTHOR OF "WHEN WILDERNESS WAS KING" "MY LADY OF THE NORTH" "HISTORIC ILLINOIS," ETC.

COPYRIGHT 1906 BY A.C. McCLURG & CO.

indulged in no comment, his eyes perceiving a pathetic pleading in her upturned face. Suddenly there came to him a belief that the girl was crying; he could feel the slight tremor of her form against his own. He glanced furtively at her, only to catch the glitter of a falling tear. To her evident distress, his heart made instant and sympathetic response. With all respect influencing the action, his hand closed warmly over the smaller one on his sleeve.

"Little girl," he said, forgetting the shortness of their acquaintance in the deep feeling of the moment, "tell me what the trouble is."

"I suppose you think me an awful creature for saying that," she blurted out, without looking up. "It wasn't ladylike or nice, but—but I simply couldn't help it, Lieut. Brant."

"You mean your sudden determination to carry me home with you?" he asked, relieved to think this might prove the entire difficulty. "Don't let that worry you. Why, I am simply rejoiced at being permitted to go. Do you know, I wanted to request the privilege all the time we were dancing together. But you acted so differently from when we were beneath the vines that I actually lost my nerve."

She looked up and he caught a fleeting glimpse into her unveiled eyes.

"I did not wish you to ask me."

"What?" He stopped suddenly. "Why, then, did you make such an announcement to Mrs. Herndon?"

"Oh, that was different," she explained, uneasily. "I had to do that; I had to trust you to help me out, but—but I really wanted to go home alone."

He swept his unbelieving eyes around over the deserted night scene, not knowing what answer to return to so strange an avowal. "Was that what caused you to appear so distant to me in the hall, so vastly different from what you had been before?"

She nodded, but with her gaze still upon the ground.

"Miss Naida," he said, "it would be cowardly for me to attempt to dodge this issue between us. Is it because you do not like me?"

She looked up quickly, the moonlight revealing her flushed face.

"Oh, no, no! you must never think that. I told you I was a girl of moods; under those vines I had one mood, in the hall another. Cannot you understand?"

"Very little," he admitted, "for I am more inclined to believe you are the possessor of a strong will than that you are swayed by moods. Listen. If I thought that a mere senseless mood had caused your peculiar treatment of me to-night, I should feel justified in yielding to a mood also. But I will not lower you to that extent in my estimation; I prefer to believe that you are the true-hearted, frankly spoken girl of the vine shadow. It is this abiding conviction as to your true nature which holds me loyal to a test. Miss Naida, is it now your desire that I leave you?"

He stepped aside, relinquishing her arm, his hat in hand, but she did not move from where he left her.

"It—it hurts me," she faltered, "for I truly desire you to think in that way of me, and I—I don't know what is best to do. If I tell you why I wished to come alone, you might misunderstand; and if I refuse, then you will suspect wrong, and go away despising me."

"I sincerely wish you might repose sufficient confidence in me as a gentleman to believe I never betray a trust, never pry into a lady's secret."

"Oh, I do, Lieut. Brant. It is not doubt of you at all; but I am not sure, even within my own heart, that I am doing just what is right. Besides, it will be so difficult to make you, almost a stranger, comprehend the peculiar conditions which influence my action. Even now you suspect that I am deceitful—a masked sham like those

"Do You Really Think I am So Very Bad, Because—Because I Like Bob Hampton?"

others we discussed to-night; but I have never played a part before, never skulked in the dark. To-night I simply had to do it."

"Then attempt no explanation," he said, gently, "and believe me, I shall continue to trust you. To-night, whatever you wish may be, I will abide by it. Shall I go or stay? In either case you have nothing to fear."

She drew a deep breath, these open words of faith touching her more strongly than would any selfish faultfinding.

"Trust begets trust," she replied, with new firmness, and now gazing frankly into his face. "You can walk with me a portion of the way if you wish, but I am going to tell you the truth,—I have an appointment with a man."

"I naturally regret to learn this," he said, with assumed calmness. "But the way is so lonely I prefer walking with you until you have some other protector."

She accepted his proffered arm, feeling the constraint in his tone, the formality in his manner, most keenly. An older woman might have resented it, but it only served to sadden and embarrass her. He began speaking of the quiet beauty of the night, but she had no thought of what he was saying.

"Lieut. Brant," she said, at last, "you do not ask me who the man is."

"Certainly not, Miss Naida; it is none of my business."

"I think, perhaps, it might be; the knowledge might help you to understand. It is Bob Hampton."

He stared at her. "The gambler? No wonder, then, your meeting is clandestine."

She replied indignantly, her lips trembling. "He is not a gambler; he is a miner, over in the Black Range. He has not touched a card in two years."

"Oh, reformed has he? And are you the instrument that has worked such a miracle?"

Her eyes fell. "I don't know, but I hope so." Then she glanced up again, wondering at his continued silence. "Don't you understand yet?"

"Only that you are secretly meeting a man of the worst reputation, one known the length and breadth of this border as a gambler and fighter."

"Yes; but—but don't you know who I am?"

He smiled grimly, wondering what possible difference that could make. "Certainly; you are Miss Naida Herndon."

"I? You have not known? Lieut. Brant, I am Naida Gillis."

He stopped still, again facing her. "Naida Gillis? Do you mean old Gillis' girl? Is it possible you are the same we rescued on the prairie two years ago?"

She bowed her head. "Yes; do you understand now why I trust this Bob Hampton?"

"I perhaps might comprehend why you should feel grateful to him, but not why you should thus consent to meet with him clandestinely."

He could not see the deep flush upon her cheeks, but he was not deaf to the pitiful falter in her voice.

"Because he has been good and true to me," she explained, frankly, "better than anybody else in all the world. I don't care what you say, you and those others who do not know him, but I believe in him; I think he is a man. They won't let me see him, the Herndons, nor permit him to come to the house. He has not been in Glencaid for two years, until yesterday. The Indian rising has driven all the miners out from the Black Range, and he came down here for no other purpose than to get a glimpse of me, and learn how I was getting on. I—I saw him over at the hotel just for a moment—Mrs. Guffy handed me a note—and I—I had only just left him when I encountered you at the door. I wanted to see him again, to talk with him longer, but I couldn't manage to get away from you, and I didn't know what to do. There, I've told it all; do you really think I am so very bad, because—because I like Bob Hampton?"

He stood a moment completely nonplussed, yet compelled to answer.

"I certainly have no right to question your motives," he said, at last, "and I believe your purposes to be above reproach. I wish I might give the same credit to this man Hampton. But, Miss Naida, the world does not often consent to judge us by our own estimation of right and wrong; it prefers to place its own interpretation on acts, and thus often condemns the innocent. Others might not see this as I do, nor have such unquestioning faith in you."

"I know," she admitted, stubbornly, "but I wanted to see him; I have been so lonely for him, and this was the only possible way."

Brant felt a wave of uncontrolable sympathy sweep across him, even while he was beginning to hate this man, who, he felt, had stolen a passage into the innocent heart of a girl not half his age, one knowing little of the ways of the world.

"May I walk beside you until you meet him?" he asked.

"You will not quarrel?"

"No; at least not through any fault of mine."

A few steps in the moonlight and she again took his arm, although they scarcely spoke. At the bridge she withdrew her hand and uttered a peculiar call, and Hampton stepped forth from the concealing bushes, his head bare, his hat in his hand.

"I scarcely thought it could be you," he said, seemingly not altogether satisfied, "as you were accompanied by another."

The younger man took a single step forward, his uniform showing in the moonlight. "Miss Gillis will inform you later why I am here," he said, striving to speak civilly. "You and I, however, have met before—I am Lieut. Brant, of the Seventh cavalry."

Hampton bowed, his manner somewhat stiff and formal, his face impenetrable.

"I should have left Miss Gillis previous to her meeting with you," Brant continued, "but I desired to request the privilege of calling upon you tomorrow for a brief interview."

"With pleasure."

"Shall it be at ten?"

"The hour is perfectly satisfactory. You will find me at the hotel."

"You place me under obligations," said Brant, and turned toward the wondering girl. "I will now say goodnight, Miss Gillis, and I promise to remember only the pleasant events of this evening."

Their hands met for an instant of warm pressure, and then the two left behind stood motionless and watched him striding along the moonlit road.

CHAPTER XVII.

The Verge of a Quarrel.

Brant's mind was a chaos of conflicting emotions, but a single abiding conviction never once left him—he retained implicit faith in her, and he purposed to fight this matter out with Hampton. Even in that crucial hour, had any one ventured to suggest that he was in love with Naida, he would merely have laughed, serenely confident that nothing more than gentlemanly interest swayed his conduct.

Nevertheless, he manifested an unreasonable dislike for Hampton. He had never before felt thus toward this person; indeed, he had possessed a strong man's natural admiration for the other's physical power and cool, determined courage. He now sincerely feared Hampton's power over the innocent mind of the girl, imagining his influence to be much stronger than it really was, and he sought after some suitable means for overcoming it. He alone, among those who might be considered as her true friends, knew of her secret infatuation, and upon him, alone, therefore, rested the burden of her release. It was his heart that drove him into such a decision, although he conceived it then to be the reasoning of the brain.

And so she was Naida Gillis, poor old Gillis' little girl! He stopped suddenly in the road, striving to realize the thought. He had never dreamed of such a consummation, and it staggered him. What was there in common between that outcast, and this well-groomed, frankly spoken young woman? Yet, whoever she was or had been, the remembrance of her could not be conjured out of his brain. He might look back with repugnance upon those others, those misty phantoms of the past, but the vision of his mind, his ever-changeable divinity of the vine shadows, would not become obscured, nor grow less fascinating. Suddenly there occurred to him a recollection of Silent Murphy, and his strange, unguarded remark. What could the fellow have meant? Was there indeed some secret in the life history of this young girl?—some story of shame, perhaps? If so, did Hampton know about it?

Already daylight rested white and solemn over the silent valley, and only a short distance away lay the spot where the crippled scout had made his solitary camp. Almost without volition the young officer turned that way, crossed the stream by means of the log, and clambered up the bank. But it was clear at a glance that Murphy had deserted the spot. Convinced of this, Brant retraced his steps toward the camp of his own troop, now already astir with the duties of early morning. Just in front of his tent he encountered his first sergeant.

"Watson," he questioned, as the latter saluted and stood at attention, "do you know a man called Silent Murphy?"

"The scout? Yes, sir; knew him as long ago as when he was corporal in your father's troop. He was reduced to the ranks for striking an officer."

Brant wheeled in astonishment. "Was he ever a soldier in the Seventh?"

"He was that, for two enlistments, and a mighty tough one; but he was always quick enough for a fight in field or garrison."

"Has he shown himself here at the camp?"

"No, sir; didn't know he was anywhere around. He and I were never very good friends, sir."

The lieutenant remained silent for several moments, endeavoring to perfect some feasible plan.

"Dispatch an order to the telegraph office," he finally commanded, "to inquire if this man Murphy receives any messages there, and if they know where he is stopping. Send an intelligent man and have him discover all the facts he can. When he returns bring him in to me."

He had enjoyed a bath and a shave, and was yet lingering over his coffee, when the two soldiers entered with their report. The sergeant stepped aside, and the orderly, a tall, boyish looking fellow with a pugnacious chin, saluted stiffly.

"Well, Bane," and the officer eyed his trim appearance with manifest approval, "what did you succeed in learning?"

"The operator said this yere Murphy had never bin thar himself, sir, but there wus several messages come fer him. One got here this mornin'."

"What becomes of them?"

"They're called fer by another feller, sir."

"Oh, they are! Who?"

"Red Slavin wus the name he give me of thet other buck."

When the two had disappeared, Brant sat back thinking rapidly. There was a mystery here, and such actions must have a cause. Something either in or about Glencaid was compelling Murphy to keep out of sight—but what? Who? Brant was unable to get it out of his head that all this secrecy centered around Naida. Perhaps Hampton knew; at least he might possess some additional scrap of information which would help to solve the problem. He looked at his watch, and ordered his horse to be saddled.

It did not seem quite so simple now, this projected interview with Hampton, as it had appeared the night before. In the clear light of day, he began to realize the weakness of his position, the fact that he possessed not the smallest right to speak on behalf of Naida Gillis. Nevertheless, the die was cast, and perhaps, provided an open quarrel could be avoided, the meeting might result in good to all concerned.

Hampton welcomed him with distant but marked courtesy, having evidently thought out his own immediate plan of action, and schooled himself accordingly. Standing there, the bright light streaming over them from the open windows, they presented two widely contrasting personalities, yet each exhibited in figure and face the evidences of hard training and iron discipline. Hampton was clothed in black, standing straight as an arrow, his shoulders squared, his head held proudly erect, while his cool gray eyes studied the face of the other as he had been accustomed to survey his opponents at the card table. Brant looked the picture of a soldier on duty, trim, well built, erect, his resolute blue eyes never flinching from the steady gaze bent upon him, his bronzed young face grave from the seriousness of his mission. In both minds the same thought lingered—the vague wonder how much the other knew. The elder man, however, retained a better self-control and was first to break the silence.

"Miss Gillis informed me of your kindness to her last evening," he said, quietly, "and in her behalf I sincerely thank you. Permit me to offer you a chair."

Brant accepted it and sat down, feeling the calm tone of proprietorship in the words of the other as if they had been a blow. His face flushed, yet he spoke firmly. "Possibly I misconstrue your meaning," he said, with some bluntness, determined to reach the gist of the matter at once. "Did Miss Gillis authorize you to thank me for these courtesies?"

Hampton smiled with provoking calmness, holding an unlighted cigar between his fingers. "Why, really, as to that I do not remember. I merely mentioned it as expressing the natural gratitude of us both."

"You speak as if you possessed full authority to express her mind as well as your own."

The other bowed gravely, his face impassive. "My words quite naturally bear some such construction."

The officer hesitated, feeling more doubtful than ever regarding his own position. Chagrined, disarmed, he felt like a prisoner standing bound before his mocking captor. "Then I fear my mission here is useless."

"Entirely so, if you come for the purpose I suspect," said Hampton, sitting erect in his chair, and speaking with more rapid utterance. "To lecture me on morality, and demand my yielding up all influence over this girl—such a mission is assuredly a failure. I have listened with some degree of calmness in this room already to one such address, and surrendered to its reasoning. But permit me to say quite plainly, Lieut. Brant, that you are not the person from whom I will quietly listen to another."

"I had very little expectation that you would."

"You should have had still less, and remained away entirely. However, now that you are here, and the subject broached, it becomes my turn to say something, and to say it clearly. It seems to me you would exhibit far better taste and discrimination if from now on you would cease forcing your attentions upon Miss Gillis."

Brant leaped to his feet, but the other never deigned to alter his position.

"Forcing my attentions!" exclaimed the officer. "God's mercy, man! do you realize what you are saying? I have forced no attentions upon Miss Gillis."

"My reference was rather to future possibilities. Young blood is proverbially hot, and I thought it wise to warn you in time."

Brant stared into that imperturbed face, and somehow the very sight of its calm, inflexible resolve served to clear his own brain. He felt that this cool, self-controlled man was speaking with authority.

"Wait just a moment," he said at last. "I wish this made perfectly clear, and for all time. I met Miss Gillis first through pure accident. She impressed me strongly then, and I confess I have since grown more deeply interested in her personality. I have reasons to suppose my presence not altogether distasteful to her, and she has certainly shown that she reposes confidence in me. Not until late last night did I ever suspect she was the same girl whom we picked up with you out on the desert. It came to me from her own lips and was a total surprise. She revealed her identity in order to justify her proposed clandestine meeting with you."

(CONTINUED.)

New Jersey Central

Passenger Stations in New York—West 23d St., N. R., Foot Liberty St., N. R.
In Effect June 23, 1907.

For New York—2.17, 3.37, 5.36, 6.02, 6.29, 6.57, 7.05, 7.25, 7.28, 7.45, 7.47, 7.55, 8.00, 8.11, 8.30, 8.36, 8.44, 9.29, 9.59, 10.28, 10.55 a. m., 12.00, 12.19, 12.42, 1.09, 1.27, 2.31, 2.44, 3.09, 3.42, 3.50, 4.02, 4.45, 5.53, 6.29, 6.48, 7.09, 7.37, 8.27, 9.27, 9.31, 10.17, 11.28 p. m. Sunday—2.17, 3.37, 4.47, 7.23, 7.58, 8.52, 9.34, 9.45, 10.18, 10.32 a. m., 12.40, 1.09, 1.45, 2.41, 3.09, 3.20, 4.29, 5.32, 5.41, 6.35, 6.48, 8.13, 8.27, 8.35, 9.42, 10.28, 10.41 p. m.

For Newark—5.36, 6.29, 6.57, 7.05, 7.25, 7.28, 7.47, 8.11, 8.36, 8.44, 9.29, 9.59, 10.55 a. m., 12.42, 1.09, 1.27, 2.31, 2.44, 3.09, 3.42, 3.50, 4.07, 4.45, 5.53, 6.29, 7.09, 7.37, 8.27, 9.31 p. m. Sunday—7.23, 8.52, 9.34, 10.18, 10.32 a. m., 12.40, 1.09, 1.45, 2.41, 3.09, 3.20, 4.29, 5.32, 5.41, 6.48, 8.13, 8.35, 9.42, 10.28 p. m.

For Somerville—5.19, 7.11, 8.21, 9.17, 9.55, 11.00 a. m., 1.01, (1.41 Saturday only), 2.02, 2.08, 3.49, 4.33, 5.04, 5.23, 5.57 except Saturdays, 6.04, 6.19, 6.37, 7.12, 7.29, 8.08, 9.37, 10.23, 11.26 p. m., 12.59 (except Mondays) night. Sunday—5.45, 8.43, 9.16, 11.06 a. m., 1.05, 2.03, 3.40, 5.37, 6.30, 7.05, 8.30, 10.15, 11.04 p. m.

For Bethlehem, Allentown and Mauch Chunk—5.25, 9.55 a. m., 2.08, 5.28; 5.47 p. m. Sundays—5.45 a. m., 2.08, 5.47, 7.05 p. m.

For Wilkesbarre and Scranton—9.55 a. m., 2.08, 5.47 p. m. Sundays—5.45 a. m. 5.47 p. m.

For Long Branch and Asbury Park, etc.—3.37, 8.11, 10.55 a. m., (12.42 Saturdays only), 1.27, 3.50, 4.02, 4.45, 6.29, 11.28 p. m. Sundays—8.52, 9.45 a. m., 3.30, 8.13 p. m.

For Lakewood and Atlantic City—3.37, 9.29 a. m., (12.42 Atlantic City Express Saturdays only), 1.27, 2.44 p. m. Sundays—9.45 a m., 1.45 p. m.

For Philadelphia—7.13, 7.39, 8.45, 9.12, 10.43 a. m., 12.13, 12.42, 1.39, 2.13, 2.45, 6.13, 6.44, 8.50, 9.46 p. m., 1.17 night. Sunday—8.45, 9.53, 10.39, 10.43, 11.42 a. m., 12.42, 1.44, 2.45, 3.42, 4.55, 5.39, 6.44, 8.50, 9.46 p. m., 14.25, 1.17 night.

For Reading and Harrisburg—5.25, 9.55 a. m., 2.08, (5.47 through train). Sundays—2 03, 5.47 p. m.

For Pottsville, Sunbury and Williamsport—5.25, 9.55 a. m., 2.08 p. m. Sundays—2 03 p. m.

For Baltimore and Washington—8:45, 10.43 a. m., 12.42, 2.45, 6.44 p. m. Sundays—8.45, 10.43 a. m., 12.42, 2.45, 3.42, 6.44 p. m.

Change cars at Bound Brook.

W. G. BESLER, Vice Pres. & Gen. Mgr. W. C. HOPE, Gen. Pass. Agt.

Lehigh Valley Railroad

Time table in Effect Nov. 18th, 1906.
LEAVE SOUTH PLAINFIELD, N. J.

7.55 a. m. daily (except Sunday) local to Mauch Chunk.

8.42 a. m. daily, express to Easton, Wilkesbarre, Rochester, Buffalo, and principal intermediate stations.

10.46 a. m. daily for Easton, Wilkesbarre, Ithaca, Buffalo and Chicago.

1.52 p. m. daily, local for Easton, Mauch Chunk, Hazleton, Pottsville and Shenandoah.

4.58 p. m. daily (except Sunday) "Wilkesbarre and Scranton Express" Solid vestibule train to Wilkesbarre through Parlor Car via D. & H. R. R. to Scranton and Carbondale.

6.40 p. m. daily, solid vestibule train to Buffalo, Toronto and Chicago and principal intermediate stations except Rochester.

6.23 p. m. daily (except Sunday) local to Easton.

FRANK ROWLEY, City Ticket Agent, 218 West Front Street, Plainfield, N. J. Telephone 112.

Arrival and Departure of Mails.

PLAINFIELD POSTOFFICE.
Office opens 7 a. m., closes 7 p. m.
On Saturdays close half hour later.

NEW YORK MAIL.
Arrive—7:00, 8:40, 11:30 a. m., 2:30, 5:00 5:30, 9 p. m., 12 midnight.
Close—7:30, 9:30 a. m., 1:00, 2:20, 6:00 5:30 p. m.

SOMERVILLE AND EASTON.
Arrive—8:40 a. m., 1:30, 3:15 and 7 p. m
Close—7:30 a. m., 1:45 and 4:30 p. m.

PHILADELPHIA—Direct.
Arrive—7:30, 8:40 and 11:30 a. m., 2.30 7:00 p. m.
Close—7:15, 7:30, 9:30 a. m., 12:35, 2:20 6:00, 7:15 p. m.

THROUGH FAST MAIL FOR EAST
Close—1:00 and 7:15 p. m.

THROUGH FAST MAIL FOR WEST AND SOUTH.
Close—12:35, 6:00, 7:15 p. m.

PENNSYLVANIA, West of Easton.
Close—12:35 p. m.

ELIZABETH—Direct.
Arrive—8:40 a. m., 2:30, 5:30 p. m.
Close—7:30 a. m., 2:20, 6:00 p. m.

NEWARK—Direct.
Arrive—8:40 a. m., 2:30, 5:30 p. m., 12 midnight.
Close—7:30, 9:30 a. m., 1:00, 2:20 and 6:00

WATCHUNG, WARRENVILLE.
Arrive—12:30 p. m.
Close—9:00 a. m.

WATCHUNG.
Close—5:30 p. m.
Arrive—6:45 p. m.

SUNDAY MAILS.
Office open from 9:30 to 10:30 a. m.
Mail closes at 6:15 p. m.

E. H. BIRD, P. M.

Advertisements
—FOR—
New York Herald,
World, Times, Sun, Journal, Telegram, American, Brooklyn Eagle
—and—
Newark Evening News
Received at
The Daily Press
AT REGULAR OFFICE RATES.

Mrs. John Brown,
Successor to John Burke and Jones & Co.
Cesspools and Vaults Cleaned from $3.00 upwards
Satisfaction Guaranteed.
Don't give your order until you consult me.
Estimates Cheerfully Given.
Leave orders at
J. T. Vail's, North avenue, Plainfield, N. J.
Postoffice Box 715.
FRANK BURKE, Manager.

Cleaning, Pressing and Dyeing.
Monthly Contracts.
Pressing called for and delivered.
EVENING DRESSES A SPECIALTY.
Ladies' Waists Cleaned, 25 cents upwards
Gents' Suits Cleaned $1.50
We do our own work at
M. A. Brown's, 218 West Second St.

Quality and Price
The two vital questions in your piano purchase are, first, quality; second, price. An unsatisfactory piano, in tone and action, is the most annoying article you can have in your home. You dislike to be expending money on it continually to keep it in playing condition.
Hallett & Davis Pianos
give permanent satisfaction. Come in and examine our new Style B.
We are sure you will have none other than this piano.
The price is ..... $350.
IT IS EXACTLY RIGHT.
Write for art catalogue.
New Pianos to Rent
We rent only new and thoroughly dependable pianos.
$3, $4 and $5 a month.
Call or telephone.
Est. 1839.
Hallett & Davis PIANO COMPANY
170 E. Front St., Plainfield.
"The Hallet & Davis Payment Plan saves you money, saves your nerves and saves your patience." m t w

J. HIMMELFARB,
Ladies' Tailoring and Dressmaking. Altering and Remodelling neatly done.
Habits a specialty.
Perfect fit guaranteed.
Fall Models Soon Ready.
311 New St., near Truell Court.
Tel. 903-J.

The Rayo Lamp
Cannot be equalled for its bright and steady light, simple construction and absolute safety. Equipped with latest improved burner. Made of brass throughout and nickel plated. Every lamp warranted. Write to nearest agency if not at your dealer's.
STANDARD OIL COMPANY.

EDUCATIONAL.

The Hartridge School
Will be re-opened
Tuesday, October, 1st,
ELEMENTARY DEPARTMENT AND KINDERGARTEN
(for girls and boys).
303 East Seventh Street.
ACADEMIC DEPARTMENT
(for girls only).
107 and 109 West Seventh Street.
Pupils in each grade limited.
Application may be made to the Principal,
MISS EMELYN B. HARTRIDGE,
9 3 1m 107 West Seventh St.

Mr. Leal's School for Boys
WILL RE-OPEN ON
Tuesday, September 17th
College preparation.
Circular on application.
JOHN LEAL, Principal.

MAY VINCENT WHITNEY
will resume instruction in
PIANOFORTE PLAYING
(Preparing for Public Performance).
MONDAY, SEPT. TWENTY-THIRD,
at her Studios in the Babcock Building, Plainfield, N. J.
Residence 828 First Place. Tel. 275-R.
The Newark Studio will open Oct. 5th. 9 9 1m

Plainfield Business College
WOODHULL & MARTIN BUILDING.
SCHOOL OF ENGLISH.
Fall term begins Sept. 3rd.
Investigate this school—it pays. 1½ hours devoted to English every day. Day and Evening sessions all the year.
Capacity 400 students.
A. S. HERR, Prin. and Prop.

Geo. C. M. Smith
MUSICAL INSTRUCTOR.
Violin, Piano and Harmony.
4½ Years in Europe.
Home Studio, 51 Craig Place. Tel. 740-J

Plainfield Seminary,
123 WEST SEVENTH ST., Will Re-open
Thursday, September 19.
Primary, Academic and College Preparatory Departments. Fortieth Year.
MISS KENYON, MISS ARNOLD, Principals.
7 2m

SHEET MUSIC SALE
5 and 10c per Copy
CHAS. M. SUHR 144 E. 4th St.

WE MAKE IT CLEAR TO YOU.

no matter how dimly you may have seen it before. You can read the smallest type with the greatest ease after we have fitted you with Spectacles or Eye-Glasses. We take particular care in the measurement of your sight, as a too strong glass would have as bad an effect upon the eye as would a weak one. Do not suffer from eye-strain or from headache. Maybe all you want is proper glasses to wear.
STILES & CO.,
PHILADELPHIA EYE SPECIALISTS.
105 EAST FRONT STREET.
WILL examine your EYES FREE OF CHARGE ON THURSDAY. Hours 11.15 to 4.30. Glasses if needed at moderate prices.

Flor de Timbo
Clear Habana.
Get It at Timbo's

Sewer Work
I desire to inform the people of Plainfield that I am prepared to do all kinds of sewer work, such as contracts for new work or overhauling old work.
Telephone 522-J.
ALEX. KANE,
The House-wrecker. 8 24 1m

YOU WILL NEVER BUY A HOME WITH MONEY PAID FOR RENT IN THE PAST.
START NOW TO
OWN A HOME
or your home by taking out shares in
THE CENTRAL
BUILDING AND LOAN ASSOCIATION
OF PLAINFIELD.
J. F. MacDonald, Sec'y.
Smalley Building, 149 North Ave

ESTATE OF Mary E. Forman, deceased. Pursuant to the order of George T. Parrot, Surrogate of the County of Union, made on the application of the undersigned, executors of said deceased, notice is hereby given to the creditors of said deceased to exhibit to the subscribers under oath or affirmation their claims and demands against the estate of said deceased within nine months from the nineteenth day of July, 1907, or they will be forever barred from prosecuting or recovering the same against the subscribers.
LILLIAN FORD FEICKERT.
EDWARD FOSTER FEICKERT.
7 29 9m Executors.

ESTATE OF Isaac Lederer, deceased. Pursuant to the order of George T. Parrot, Surrogate of the County of Union, made on the application of the undersigned, executors of said deceased, notice is hereby given to the creditors of said deceased to exhibit to the subscribers under oath or affirmation their claims and demands against the estate of said deceased within nine months from the twentieth day of July, 1907, or they will be forever barred from prosecuting or recovering the same against the subscribers.
JAMES C. POPE,
MARTIN MANTZ.
7 29 9m Executors.

TO THE PUBLIC.
On and after September first, I will reduce the price of all shines from 10 cents to 5 cents. I have also stationery, confectionery, cigars, tobacco and a large assortment of souvenir post-cards for sale.
LOUIS SKELLY,
9 3 1m 123 North Avenue.

Mountain House,
Mt. Bethel, N. J.
FRENCH RESTAURANT
Resort for Automobiles and Driving Parties.
A. E. BINZ, Prop.

PATRICK DEAN
Sewer Contractor.
For several years foreman for the late Patrick Kane, has started in the business of cleaning sewers and contracting for all kinds of sewer work. All work guaranteed.
429 Cottage place. 9 9 1w

Geo. H. Stagaard,
SHOEMAKING and REPAIRING.
108 CHURCH STREET.

RENE BROWER
Natural Flowers to Order.
55 and 57 West 26th St., New York.
Telephone 4483 Madison.
Residence 125 East 6th St. 'Phone 617-L.

Horseback Riding
taught by
Miss Adele Von Ohl
to select parties at popular prices.
Central and Pemberton Aves., Plainfield, N. J.
8 17 3 mos

The security afforded by our safe deposit vaults, located as they are in a building of fire proof construction, is absolute. Boxes of any desired size may be rented at a cost of but $5.00 per year and upwards. An inspection of our equipment is cordially invited.

THE PLAINFIELD TRUST COMPANY

3 Per Cent. Paid on checking accounts.

TENNIS CHAMPIONSHIP PLAY AT COUNTRY CLUB.

Darkness Prevents Completion of All the Matches; Results of the Games.

Play for the tennis championship of the Plainfield Country Club began on the club's courts Saturday afternoon, when there were several exciting matches. It was impossible to finish all the matches, darkness interferring. The result of Saturday's play is as follows:

First Round—H. L. De Forest beat H. S. Brown, 7-5, 6-4; Daniel Runkle beat W. L. Righter by default; Arthur Lovell beat R. S. Goff, 6-4, 3-6, 6-4; C. L. Campbell beat A. L. Otterson, 7-5, 6-3; C. M. Crapo beat W. B. Cragin, Jr., by default; A. D. Beers beat George S. Ring, 6-1, 6-1; F. W. Goddard beat J. Rex Schoonmaker, 6-4, 6-0; E. F. Rowland beat J. C. Martin, 6-4, 7-5; S. W. Marrihew beat C. B. Tyler, 6-1, 7-5; J. L. Fleming beat P. M. Brown, 6-1, 6-0.

Second Round—Will T. Glenney beat W. A. Bours, 6-2, 6-3; H. L. De Forest beat M. J. Dumont, 2-6, 6-1, 6-3; Arthur Lovell beat Daniel Runkle, 6-3, 6-3; C. M. Crapo beat C. L. Campbell, 6-3, 6-2; A. D. Beers beat F. W. Goddard, 6-2, 7-5; S. W. Merrihew beat E. F. Rowland, 6-8, 6-1, 7-5; W. S. Tylor beat J. L. Fleming, 6-3, 7-5; H. J. Cochran beat T. M. Day, 6-2, 6-3.

Third Round—C. M. Crapo beat Arthur Lovell, 6-1, 7-5; H. J. Cochran beat W. S. Tyler, 6-0, 6-1.

W. T. Glenney took the first set from H. L. De Forest, 6-4, darkness preventing further play. The winner of the match between Beers and Merrihew will play H. J. Cochran next Saturday, and the winner of the match between Glenney and De Forest will play Crapo at the same time.

Ryman Released.

S. Ryman, arrested for drunkenness on Watchung avenue by Policeman John Kelly, was released under suspended sentence by Judge Runyon this morning.

Hallet & Davis Piano Co.

CLOSING OUT SALE GOOD PIANOS.

Starts with a rush—large number of pianos taken first day of sale.

PIANO PRICES CUT ONE-THIRD TO ONE-HALF OFF.

Every instrument must be sold in ten days or shipped away.

PURCHASERS SECURING GREAT BENEFIT.

Store open evenings during this Great Closing Out Sale in order to accommodate those who cannot call during the day. Come and get an instrument while you can save a goodly amount. Your terms will be acceptable.

It is not overstating the matter to say that the closing out sale of the Hallet & Davis Piano Store is the greatest piano event Plainfield has ever known. The reasons for the discontinuing of this great piano store, as fully explained in our first announcement, shows the whys and wherefores of this Great Closing Out Sale.

Briefly stated, we find our wholesale trade is overtaxing the output of our factory, and that it is necessary to curtail our own retail branches to take care of this general trade, and the only satisfactory way is to close out at public sale. Hence, the closing out of the Hallet & Davis branch store in Plainfield at prices the lowest ever quoted on new and standard high-grade pianos.

People Get the Benefit.

"Give the people of Plainfield and vicinity the benefit of this great move," are the instructions.

Instead of boxing up and shipping the instruments away, an expensive and unsatisfactory way, we are going to sell them at wholesale and much less in some cases to the piano-buying public.

Public Has Seized the Opportunity.

To state that the public has been quick to seize the opportunity—the opportunity of a lifetime—to purchase the highest grade pianos at from one-third to one-half the usual price, is putting it very mildly. The first day's selling was remarkable in many respects; remarkable for the number of instruments taken; remarkable for the great number who called "to investigate," and most remarkable for the great enthusiasm displayed.

"Delighted;" "Much-pleased," "Has made it possible for us to realize our hopes in the purchase of a good piano," are the expressions one hears on every hand from those who are taking advantage of this great closing out sale on the event of the discontinuing this branch store at Plainfield.

Concerning the Prices at This Sale.

Many of the pianos at this sale are going at factory prices, and can be had on easy payments.

Pianos Shipped Anywhere.

I will send pianos anywhere, to be paid for on the easy payment plan if desired, so write me today if you can't call in person.

The stock, mostly new, a few second hand, consists of such well-known makes as Hallet & Davis, Kimball, Conway, Bowen, Wellman, and others.

Upright pianos, regular value $225, $250, $275, to close at **$117, $135, to $165.**

Terms, $10 or more down, $5 to $8 monthly.

Upright pianos, comprising various good makes, new but little store worn, regular value $300 to $350, to close at **$183, $217 to $237.**

Terms, $10 to $20 down, $6 to $10 monthly.

Upright pianos of the highest class, regular $400, $450, $500 and $600 styles, will be closed at prices 1-3 to 1-2 off.

This is your opportunity to get one of the best pianos for even less money than you'll pay regularly for the very ordinary kind.

Your terms will be undoubtedly our terms at this sale.

Your credit will buy lower now by far than you can ordinarily buy for cash; just come and see.

This stock is being closed out quickly, 10 days will do it the way they are going, and the prices, of course, are doing it.

Some Square Pianos and Organs to Give Away.

Will give away a few square pianos and organs; all that will be charged for them is the cartage and the added cost of repairs.

Better organs up to the very finest new ones at prices from **$23** up to **$47.**

Terms, $3 to $5 down and $2 to $3 monthly.

Store open evenings until 9 o'clock to accommodate those who cannot call during the day.

This sale will positively last but 10 days.

T. M. GRIFFITH, Manager.

Hallet & Davis Piano Co.

170 East Front Street. Plainfield, New Jersey

CLINTON AVE. AFTER COUNTY CHAMPIONSHIP

GET FIRST LEG ON IT BY DEFEATING RAHWAY HANDILY.

One of the biggest crowds on record at a ball game in Rahway turned out Saturday afternoon to see the first of the three meetings that will decide the amateur championship of the county. Clinton avenue played like champions, and won, 5 to 3. The Plainfielders hit heavily, and Randolph held the Rahwegians to five clouts. Score and summary:

CLINTON AVE. A. C.	R.	H.	PO.	A.	E.
Barnes, 1b	2	3	6	1	2
Giles, cf	1	2	2	1	1
B. Martin, 2b	0	1	4	2	0
Emery, 3b	0	1	1	2	0
J. Martin, ss	0	0	2	2	0
Gilman, rf	0	0	1	0	0
O'Loughlin, c	0	0	10	1	0
Randolph, p	1	3	0	1	0
Schott, lf	1	1	1	0	0
	5	11	27	10	3

RAHWAY A. C.	R.	H.	PO.	A.	E
Crosby, ss	0	1	3	5	1
Armstrong, cf	1	0	4	0	0
Madden, rf	1	1	0	0	0
Arnheiter, 3b	1	2	7	0	0
Potter, 2b	0	1	2	1	0
Mundrain, p	0	0	1	0	1
Goodwill, lf	0	0	2	0	0
Trembly, 1b	0	0	5	1	0
Freeman, c	0	0	3	3	1
	3	5	27	10	3

Score by innings:

Clinton Ave. ...2 0 0 0 0 0 3 0 0—5

Rahway A. C. ..1 0 0 0 0 2 0 0 0—3

Two base hits—Crosby, Arnheiter. 2. Double plays—Randolph to Barnes to J. Martin, Giles to B. Martin. Base on balls—By Randolph, 3; by Mundrain, 2. Struck out—By Randolph, 10; by Mundrain, 3. Hit by pitcher—Emery. Left on bases—Clinton Avenue, 8; Rahway, 6. Stolen bases—Randolph, Armstrong, Madden, Potter. Umpires—Mr. White, Rahway; Mr. Dailey, Plainfield.

Y. M. C. A. LOSE A POORLY PLAYED GAME TO 'PLAINS

SCORE, 16 TO 5; FREE HITTING AND RAGGED CONTEST.

In a free-hitting, raggedly played game, at Crescent Oval, Saturday afternoon, Scotch Plains defeated Y. M. C. A., 16 to 5. The less said about the contest, the better.

Score and summary:

SCOTCH PLAINS.	R.	H.	PO.	A.	E.
Flannery, lf	1	1	2	0	0
Baldwin, ss	2	1	0	5	0
Mehaffey, 3b-p	2	1	0	1	0
Alberts, c	2	1	6	2	0
Frentz, 1b-2b	3	1	8	0	2
J. Alberts, 3b-2b	1	3	4	0	1
Reick, cf	2	0	4	0	1
Eller, rf	2	2	0	0	0
Frentz, rf-p	1	0	0	1	1
Allen, 1b	0	1	3	0	0
	16	11	27	9	5

Y. M. C. A.	R.	H.	PO.	A.	E.
W. Scho'nmaker, rf	1	1	3	2	0
R. Sch'nmaker, rf-c	1	0	2	0	0
Craig, 3b	1	1	2	2	1
Banks, cf	0	0	0	0	1
Hubbard, rf	0	1	1	0	0
Pond, lf	0	0	4	0	0
Marsh, 1b	1	0	14	0	2
Conover, p-rf	0	1	0	1	1
Gilmore, ss	0	1	1	4	0
Scott, p-cf	1	1	0	2	0
	6	6	27	11	5

Two base hits—Mehaffey, Craig, Gilmore, Scott. Stolen bases—Mehaffey, Alberts, Frentz, 2; Pond, 2; Marsh, Gilmore, R. Schoonmaker, W. Schoonmaker. Strike out—By Frentz, 4; Mehaffey, 2; Conover, 2. Umpires—Feiring and Monahan.

Arrested for Hunting on Sunday.

Michael Nicho and Nicholas Mica, Italians living near Watchung, were arrested yesterday by Game Warden Freeman Straight for hunting on the mountains. They were brought to North Plainfield, and Justice Bloom fined each one $20 and costs.

Mr. and Mrs. O. T. Waring, of Park avenue, who spent the summer at Lake George, have returned home.

MR. GRIGGS WILL PRESIDE

Former Attorney General to be Chairman of Republican State Convention.

A PASSAIC DELEGATE

He May Also Be the State Chairman for the Gubernatorial Campaign—Favor Bishops' Law.

Former Governor John W. Griggs will preside over the Republican State convention at Trenton on Thursday. Mr. Griggs will be a delegate from Passaic, which is singular and alone in having for its candidate Chancery Clerk Vivian M. Lewis, of Paterson.

This is a "favorite son" selection, and after Passaic shall have satisfied its pride in Mr. Lewis by giving him its delegation vote the delegation will turn to some other candidate in order to get on the band wagon.

Mr. Griggs is an old hand in political conventions and makes a good presiding officer.

United States Senator Frank O. Briggs, chairman of the Republican State committee, said that the matter of the chairmanship of the Republican State convention had not been finally fixed, but that it was likely either former Governor John W. Griggs or former Assistant Postmaster General William M. Johnson would be chosen. Mr. Johnson will not preside.

It is understood upon good authority that the convention will take a decided stand in favor of the present Bishops' liquor law.

GOLFERS ARE IN FORM

Scores Show Contestants to Be Up to Best Mark.

IN CUP COMPETITIONS

E. T. Willson Wins First Honors in Play for Golf Committee Trophy—Six Scores Posted at Park Club.

The delightful weather attracted a large field of golfers to the Plainfield Country Club, and the bracing air was conducive to good playing. The majority of the scores posted in the various competitions were low and showed that the contestants are at the top of their game.

E. T. Willson won the first honors for the Golf Committee cup with a net score of 78. His gross score of 87 showed that he was playing a good game, and that his handicap of 9 was about right. An unusual thing happened when five players tied for second and third honors for this trophy. The scores for the Golf Committee cup were as follows:

E. T. Willson, 87, 9-78; Dudley H. Barrows, 79, plus, 2-81; H. G. Lapsley, 88, 7-81; Chas. A. Stover, 90, 9-81; L. A. Chase, 91, 10-81; S. H. Patterson, 93, 10-83; W. Lester Glenney, 81, plus 3-84; Henry D. Hibbard, 81, 3-84; D. H. Rowland, 99, 14-85; C. B. Morgan, 84, plus 2-86.

Harry Williams won first honors for the Green Committee cup with a net score of 74. The scores:

Harry Williams, 100, 26-74; C. M. Church, 103, 27-76; W. F. Merrill, 100, 20-80; C. P. Hamilton, 112, 18-94.

Five contestants were tied for Autumn cup honors, Class A. According to the rules two players must qualify each Saturday this month for match play next month. As there were five tie scores these players must play off to determine the two who shall qualify. The scores for Class A were as follows:

Dudley H. Barrows, 79, plus 2-81; H. G. Lapsley, 88, 7-81; Chas. A. Stover, 90, 9-81; L. A. Chase, 91, 10-81. Harry Williams and W. F. Merrill qualified for the Autumn cup, Class B. Their scores were as followks:

Harry William, 100, 26-74; W. F. Merrill, 100, 20-80.

Although there was a large field out at at Park Golf Club, but six contestants posted their scores in the competition for the President's, Golf Club and September cups. Dr. H. K. Carroll took first honors for the President's and scratch cups, with a score of 92, 10-82, while Miss Lydia Loizeaux finished second with a net score of 86. These scores were returned for the three trophies:

Dr. H. K. Carroll, 92, 10-82; Miss Lydia E. Loizeaux, 103, 17-86; J. B. Betts, 119, 30-89; W. V. Byard, 103, 8-95; Rev. C. L. Goodrich, 105, 10-95; W. E. Lowe, 122, 22-100.

The four-ball foursome resulted in a tie between H. D. Hibbard and Charles A. Stover and L. A. Chase and E. T. Willson, each pair returning a net score of 72. This event attracted a large number of players, and the scores were excellent. The result:

H. D. Hibbard and C. A. Stover, 75, 3-72; L. A. Chase and E. T. Willson, 81, 9-72; D. H. Rowland and H. F. Fox, 89, 13-76; C. B. Morgan and Dudley H. Barrows, 74, plus 2-74; S. H. Patterson and C. C. Burke, 87, 9-78; E. A. Cruikshank and A. G. Henderson, 93, 15-78; W. Lester Glenney and Frank O. Reinhart, 77, plus 3-80; R. H. Cox and W. B. Taylor, 95, 15-80; A. E. Barclay and C. C. Riggs, 95, 15-80.

Rev. and Mrs. Eli Loofboro, who were married at the Seventh-Day Baptist church, last week, are now on their way to Riverside, Cal., their future home, and where Mr. Loofboro is the pastor of the Seventh-Day Btpaist church.

—Daily Press want ads. pay.

M. & A. TEPPER

invite you to attend their Fall Opening in their Millinery Department, Thursday, September 19th, and Friday, September 20th. Showing copies of the newest imported Pattern Hats, such as you could heretofore see only by visiting New York's exclusive Millinery Shops. We have spared no expense to bring here a Milliner of such unquestioned ability as to give this house a prestige from the start as the authority on Millinery styles in this section of the state. We believe the women of Plainfield will appreciate our efforts to serve them with the newest and best at most moderate prices. Miss Strohuber, the designer, will be on the floor and happy to meet the visitors to this department, and show them the fruits of her labors of the past thirty days—you will agree it's a most charming collection of Hats at wonderfully "Little" prices.

Come and be with us Thursday and Friday of this week.

Store will be clased Wednesday all day on account of Holiday.

IT PAYS TO SHOP AT

TEPPER'S

FORMERLY I. H. BOEHM.

109-111-113 WEST FRONT STREET AND 126 PARK AVENUE

STORAGE VAULTS

For Large Trunks, Boxes, Valuable Packages, Etc., Etc.

SAFE DEPOSIT BOXES

OF ALL SIZES

ABSOLUTE SECURITY PROVIDED

CITY NATIONAL BANK

WE ARE CLOSED ALL DAY

WEDNESDAY, SEPT. 18

IT WILL PAY YOU TO SHOP TUESDAY.

EXTRA SPECIAL

That you may become acquainted with the real goodness of our smoked meats, we have arranged a list, quality considered, that is bound to appeal to all economists. Swift's Sugar Cured Brand is so well and favorably known as not to need more than a mere mention—there may be others but—none so good.

Swift's Sugar Cured Calais, lb - - - - - 10c

Swift's Sugar Cured Skin Back Hams, lb - - 15c

Honey Cured Boneless Bacon, Strip, lb - - - 16c

We are closed all day Wed. Sept. 18

Our Fresh Fish Department is booming.

Oysters are in—and they are good.

ROTH & CO.

132 E. Front St. Tel. 208
Plainfield, N. J.
38 Markets in the State

- New Jersey's Leading Butchers.

15-DAY SUIT SALE!

NOW ON AT

Werner's Clothing House.

For Styles and Prices See Window Display.

Werner's Clothing House.

206 W. FRONT STREET.

ROADSTERS' CALENDAR.
Sun Rises 5:42 a. m.
Sun Sets 6:37 p. m.
Lanterns must be lighted 7.07 p. m.

THE DAILY PRESS.

THE WEATHER
Showers this afternoon or tonight; Wednesday fair.
Maximum 79; minimum, 60
24 hours ending at noon. Ther. at noon 79

Established May 10, 1887. PLAINFIELD, NEW JERSEY, TUESDAY, SEPTEMBER 17, 1907. Two Cents a Copy—$5 a Year.

IT'S KATZENBACH

After Caucus Cast Majority Vote for Martine, Egenoff Brings About Farmer-Orator's Defeat.

UNION STANDS SOLID

Essex and Camden Also for Plainfielder—Surrender to the Corporations—Hudspeth Chairman.

The corporations, it appears, nominated a Democratic candidate for Governor at Trenton this afternoon, former Mayor Frank S. Katzenbach, of Trenton, being the man selected. The "Farmer Orator," the time-non-

Frank S. Katzenbach

ored foe of corporate influence in politics, went down in defeat fighting to the last. Credit for the surrender of the party to the corporations is said to be due to Peter Egenoff, of Elizabeth. Thus reads the tale of a party's base ingratitude to its most fearless and loyal fighter in campaigns extending over a period of forty consecutive years.

The convention was called to order at 2 o'clock in Taylor's Opera House. State Chairman Robert S. Hudspeth, of Hudson, was selected as chairman. Long before the convention was called to order it was evident that the corporations had gotten in their work, and the minority party had made an unconditional surrender. Even Somerset county was placed in the anti-Martine column. Union stood loyal to the last.

At 1 o'clock this morning Martine's triumph looked like a certainty. Several hours later came the turn in the tide, when the insurance agent arose from his seat at a meeting of the State committee and declared he would not stand for Martine. Shortly after midnight, there was a caucus of all delegations. Martine secured 752 of the 1,203 delegates to the convention; 603 was necessary for a majority and the Plain-

James E. Martine.

fielder was an easy winner. His chief opponent, Mr. Katzenbach, sent a message of congratulation to the Union county candidate conceding his election. Martine retired about 3 o'clock, when the State committee was in session.

At 9 o'clock this morning when the "farmer-orator" learned of Egenoff's strange action, he accused the latter of being inspired by the corporations. Martine declared that he had been outspoken in his condemnation of the alleged methods of the Public Service Corporation and the Prudential Insurance Company. To them he laid his defeat, declaring that Egenoff's move had been inspired.

There was a general breaking away when the various delegations learned

(Continued on page 5.)

GOOD RACES SATURDAY

Fair Acres Riding and Driving Club Plans a Big Matinee Meet.

PRIZES ARE OFFERED

Steeplechase, Trot and Pace and Running Races—The Public is Invited to Attend.

A fine program has been prepared by the Fair Acres Riding and Driving Club for its matinee meet at the Plainfield Driving Park on Saturday afternoon. A steeplechase, several trotting and pacing events and a running race, with post entries, are scheduled. Stages will meet all trolleys and the public is invited to attend, admission being free. The grand stand has been cleaned and the people will be given seats there.

A silver cup is the first prize in the trot and pace events. The second prizes are blankets and the third whips.

The program follows:

CLASS A.

Lady Trivol	J. H. Greene, Jr.
Nellie Thomas	B. R. Waldron
Flora Downey	J. S. Irving
Ben Butler	T. Brantingham
Roan View	G. Conover
Bay Prince	J. Buckalew

CLASS B.

New Haven	H. W. Evans
Maud C.	R. L. Edwards
Fred V.	Frank Irving
Martwood Belle	J. Osborn
Aloysia	N. B. Smalley

CLASS C.

Oscar Lake	Ed Kinsey
Lucy	Percy Giddes
Bobs	J. S. Irving
Peruna	Belle Carpenter
Albert D.	N. M. Giles
Florence D.	C. M. Sterling
Daisy	Knoll Crest Farm
Benjamin Butler	W. H. Uhrhahan
Sidney Leland	J. B. Guttridge
Malba	J. S. Boorham

CLASS D.

Katharine Dillon	J. H. Greene, Jr.
Alceyetta	M. Hodge
Harmonia	C. Brower
Lady Cranford	J. H. Senior
Elsie Hamond	C. Smith
Prince B.	Dr. Butler

JERSEY GRAND CIRCLE B. OF A. IN CONCLAVE

Vineland Mayor Tenders Lodgemen Hearty Welcome After Flag Shower.

A big flag of welcome, unfurled on Landis avenue, Vineland, yesterday morning, announced that the Grand Circle of the Brotherhood of America, of New Jersey, would hold yesterday and today. From the folds of the big flag dropped 500 small silk flags for the school children to scramble for, and soon the avenue presented the pretties sight seen here for years. Merchants also decorated their stores for the occasion.

Mayor W. F. Sawyer delivered an address of welcome at 9 a. m., after which the 150 delegates went into executive session. Last evening the delegates were tendered a banquet in Grange Hall. The officers elected for the ensuing year were:

G. C. W., Thomas Gage, Atlantic City; G. C. J., A. Wrensch, Mount Clair; G. C. F., George Coleman, Masonville; G. S. K., D. W. Doan, Camden; G. H., Morton M. White, Millville; G. W. D., George P. Hoffman, Trenton; G. W. N., E. H. Broadwater, Vineland; supreme representatives, Frank, Lee, Vineland; G. A. Oliver, Trenton; A. J. Royer, Atlantic City; Oliver Purnell, Camden; Francis Warren, Trenton; grand trustee, C. J. Krayer.

Atlantic City was determined as the next meeting place. The Grand Circle went on record as overwhelming opposed to any change in the by-laws by the Supreme Circle. The debate was long and earnest.

Chief Doane Treasurer.

Chief T. O. Doane, of the local fire department, was re-elected treasurer of the Fire Chiefs' Association, of New Jersey, at the convention held in Wildwood on Saturday. Chief Allen was re-elected president and Chief O'Neill, of Ridgewood, vice president.

Co. K Resumes Weekly Drills.

The members of Co. K resumed its weekly drills last night under the direction of Captain H. B. Kitchell. There was a large attendance at the first meeting, and the boys went through the tactics in a highly satisfactory manner.

Thank The Daily Press.

Resolutions thanking The Daily Press for favors shown, were adopted at the annual meeting of the W. C. T. U. and a copy has been sent to this office.

—Stenographers wanted. The calls for male stenographers are now many more than we can supply; any young man stenographer, able to do good work, will be cheerfully assisted to a position, if he calls at the office of the Plainfield Business College, Woodhull & Martin Building.

FIREMEN PLAN PARADE

Preparations Are About Completed for a Big Turnout at Somerville.

"UNCLE JOE" MARSHAL

Many Companies Accept Invitation for Demonstration Planned for October 10—Supper a Feature.

Preparations are about completed for the grand firemen's parade to be held in Somerville October 10, under the auspices of the Somerville Fire Department, and the event promises to be the leading one of its kind in the history of Somerset county. Arrangements have been made to accommodate thousands of visitors on that day.

The following companies have accepted invitations and will be in line with a band of music: Exempt Firemen's Association of New York (accompanied by a famous military band); Old Jersey Blues, with hand engine; Flemington Fire Department, Raritan Fire Department, Washington Engine Company No. 1, of Washington, Warren county; Resolute Hook and Ladder Company, of Morristown; Statington Fire Department, of Statington, Pa.; Hackettstown Fire Department, of Hackettstown, with visiting chiefs and ex-chiefs from Newark, New Brunswick, Plainfield, Trenton and other cities.

The Somerville companies in the line of march will be the West End Hose Company, Central Hook and Ladder Company, Lincoln Chemical Engine Company and the Somerville Engine Company.

Senator Joseph S. Frelinghuysen will act as grand marshal, and he will have for his aides Clarence E. Case, Herman F. Moosbrugger, Dr. J. F. McWilliam and Captain Joel Wilson. The parade will form at 2 p. m., and the Hudson River Military Academy Cadet Corps, of Finderne, will act as escort to the grand marshal.

The visiting fire men and the other guests will be tendered supper in the different churches of Somerville.

SUNDAY SCHOOL WORKERS CELEBRATE ANNIVERSARY.

Primary and Junior Union Observe Twelfth Year of Its Organization.

The Primary and Junior Sunday School Teachers' Union held its first fall meeting at the Y. M. C. A. yesterday, it being in the nature of a rally and celebration of the twelfth anniversary of the union. The devotional exercises were conducted by Miss Ella Lounsbury. Mrs. Lucius Wightman taught the lesson and Miss Nettie Beeching spoke on the regularly assigned topic.

After the regular order of exercises, the members enjoyed a social hour, during which refreshments were served. Short addresses were made concerning the twelve successful years of the union and the progress made.

Will Give Silver Tea.

The choir of the Church of the Holy Cross will hold a silver tea Thursday afternoon, September 19, from 4 to 7 o'clock, in the rectory, 30 Washington avenue. The mothers of the silver-voiced youngsters are exerting all their culinary ability to prepare delectable dainties such as cakes, crullers, etc., fudge and candies, which will be on sale at the tea. The members of the altar committee will assist Mrs. George A. Warner in pouring tea. The rectory will be hospitably open to all.

J. F. Ten Eyck Breaks His Leg.

Jeremiah F. Ten Eyck, one of the leading citizens of South Plainfield, and well known here, is detained at home with a fractured leg, the result of an accident a few days ago. He was walking along the street after dark, when he stepped into an uncovered coal hole. The leg was broken just above the ankle. With the assistance of neighbors he returned home and has been confined to his bed ever since.

Brick Paving Started.

Contractor C. M. Meeker started the work of laying brick pavement yesterday, beginning at Park avenue and Front street. He has a large gang of men and several horses and carts employed. The steam roller has also been pressed into service for the purpose of furnishing power to plough up the hard macadam. It is Mr. Meeker's intention to rush the work with all possible speed.

Funeral of Edwin Wright.

The funeral of Edwin Wright, who died at Fanwood last week, was held from the late home yesterday afternoon. Rev. Mr. Mulford, rector of All Saints' church, officiated. The burial was in the cemetery at Scotch Plains.

Mr. and Mrs. Willard Martin, of East Front street, have returned from their vacation spent at Niagara Falls.

FUNERAL SERVICES OF WALTER SCOTT

FOLLOWING EPISCOPAL SERVICE INTERMENT MADE AT HILLSIDE.

The funeral services of Walter Scott, who was so widely known throughout the country as an inventor and builder of printing machinery, were held this afternoon at 3 o'clock from the late residence on East Front street. There was a large attendance of friends, including many business associates from New York; also the large force of employes from the Walter Scott Printing Machine Company. Rev. E. Vicars Stevenson, rector of Grace church, conducted the services.

The floral tributes were many and handsome, including a large standing wreath from the directors of the City National Bank, of which Mr. Scott was one for a great many years. The employes from the works also sent a beautiful floral tribute, while there were several smaller pieces from friends and neighbors.

All but two of those who acted as pall-bearers, are directors of the City National Bank, the exceptions being Dr. B. VanD. Hedges and David E. Titsworth. The other bearers were Louis K. Hyde, James T. Closson, J. Fred MacDonald, Francis DeLacy Hyde and William F. Arnold. The burial took place in the family plot at Hillside cemetery.

Out of respect to Mr. Scott the works were closed after his death and they will probably not be re-opened until the latter part of the week.

WARREN'S MEMORIAL ORGAN IS INSTALLED

MRS. EGE'S GIFT IN MEMORY OF HER SISTER, MRS. TALMADGE.

The handsome new organ just installed by the Midmer Company in Warren chapel on Watchung avenue, the borough, was tested last night by William E. MacClymont, organist of Grace church, before an audience of about fifty members of the chapel. It is a particularly sweet toned instrument and everyone was delighted with it. The organ is a memorial given by Mrs. Emma F. Ege in memory of her sister, Mrs. Laura A. Talmadge. Its cost was $2,500.

The selections played by Mr. MacClymont was varied and afforded an excellent opportunity to judge its tone and capabilities. When the new chapel is occupied Charles Wheeler, who has been organist at Warren chapel for a great many years, will continue in that position.

The chapel is now about completed, excepting the furnishings, and it is hoped that possession will be possible soon after October 1. A striking feature of the interior is the electric chandelier. It is in the shape of a large brass ball and is studded with incandescent bulbs. The interior arrangement is especially well adapted for every need of the chapel, including the preaching services and sessions of the Sunday-school, as well as rooms for committee meetings. The women are now very busy arranging for the furnishing of the new building.

TRIED TO SAVE MAN; HURT.

Heavy Plank Dragged Trenton Carpenter from Roof.

Trenton, Sept. 17.—About to throw a heavy plank from the top story of a hotel where he was employed, Theodore Matthews, a carpenter, saw a man passing in the alley below and endeavored to hold the board, fearful that the man might be injured.

The result was that Matthews himself was dragged through the window and hurled three stories to the ground, receiving injuries from which he may die. The man in the alley was not hurt. He helped carry Matthews to an ambulance that took him to a hospital.

Home From Saratoga.

Captain and Mrs. W. C. Smith and their daughters, the Misses Mary Tomlinson Smith and Clara Barton Smith, of Grandview avenue, have returned from Saratoga, where they attended the annual encampment of the G. A. R., and Women's Relief Corps. Miss Mary Smith was on the staff of the national president at Saratoga and assisted the national officers in receiving the guests on reception day.

Borough Court Cases.

Charles Hawkins, colored, and Godfrey Williams, who were arrested in the borough Saturday night for being drunk and disorderly, were released by Recorder Dolliver last night under suspended sentence. John Traynor, of Howard street, arrested last night on a similar charge, will be given a hearing tonight.

—Daily Press want ads. pay.

COUNCILMANIC NOMINEES

Iremonger, Randolph and Suydam for Councilmen-at-large.

ARNOLD A CERTAINTY

Runyon Opposition Unlikely—Shellabarger a Possibility for Councilman-at-Large.

It is quite certain now that there will be no bitter contests at the Re-

William F. Arnold.

publican city convention on Wednesday night, October 10, when a city judge, three councilmen-at-large, a city treasurer and minor officers will be nominated. The organization is in absolute control and things will run smoothly. Former City Chairman Edward E. Iremonger, of the Second ward; W. W. Suydam, of the Fourth ward, and either Councilman Charles Randolph or Joseph Shellabarger, of the Third ward, are the probable candidates for councilmen at-large.

The choice of the Colbyites, R. Henry Depew, of the Second ward; Juan Babcock, of the Fourth ward, and Duncan W. Taylor, of the Third ward, were defeated at the primaries and will not, therefore, figure at the city convention. Duncan W. Taylor is considered a splendid man for the place, but the friends of Mr. Iremonger point to him as an equally capable citizen.

There is no question about the renomination of City Treasurer William F. Arnold. He is considered an ideal official and some of the Republican leaders say that he will have the job for life. Every influence is

William N. Runyon.

being brought to bear by the Republican leaders on the privates in the ranks, particularly the delegates from the Fourth ward, in favor of an unanimous renomination for City Judge William N. Runyon.

The Worthy Officials.

If the Republican city convention gives a unanimous vote for the renominations of City Treasurer William F. Arnold and City Judge William N. Runyon, it will reflect the best sentiment of the community. Both are deserving and highly efficient officials, and a life tenure in their present capacities is none too much for either.

Strong Entry List for Races.

A strong entry list is being made up for the matinee races to be held at the Gentlemen's Driving Park Saturday, under the auspices of the Fair Acres Riding and Driving Club. Handsome silver cups will be offered in each class and the races promise to be the best of the season.

P. H. S. Girls Elect Officers.

The Girls' Athletic Association, of the Plainfield High School, elected these officers yesterday for the year: President, Miss Esther Crampton; vice president, Miss Margaret Leggett; secretary and treasurer, Miss Bessie Pound.

Mrs. Maria E. Wood.

Mrs. Maria E. Wood, colored, widow of Washington Wood, died Sunday at her home, 695 West Third street.

Scheuer & Co. store will be closed all day on Wednesday on account of Holiday. 9 14 3***

LOCAL TAX RATE $1.47

Increase in Plainfield Tax Rate Amounts to 12 Cents on the $100.

FIGURES ANNOUNCED

Union County Board of Taxation Announces Rates in the Various Municipalities.

The Union County Board of Taxation at Elizabeth, today, announced the tax rates for the various cities, boroughs and towns in the county, excepting Rahway and Summit, about which there is some doubt at present. The rates in those places will probably be given out tomorrow.

Plainfield's rate for the coming year will be $1.47, against $1.35 last year. This increase of twelve cents is entirely due to the increased amount of money needed for State school purposes. The law provides that on every dollar of valuation in the county there shall be paid for school purposes three-quarters of a mill. The large amount of money to be received for this fund from the railroads, if the court's decision is upheld, will not be available until next year, hence the necessity of increasing the local rate accordingly.

The rates thus far determined and announced follow:

Clark Township, 83 cents; Cranford, $1.53; Elizabeth, $1.46; Fanwood Township, $1.44; Fanwood borough, $1.53; Garwood borough, $1.53; Linden township, 85 cents; Linden borough, $1.11; Mountainside, $1.24; New Providence Township, $1.56; New Providence Borough, $1.40; Plainfield, $1.47; Roselle Borough, $1.40; Roselle Township, $1.50; Springfield, $1.55; Union Township, $1.32; Kenilworth, $1.29; Westfield, $1.79; Rahway and Summit in doubt.

As stated exclusively in The Daily Press of yesterday the county rate for the coming year will be $27.73 per thousand and the State school rate $19.14 per thousand valuation. The total county valuation has been determined at $114,454,000.

GOVERNOR AND FORT DISCUSSED PLATFORM.

That Is Said to Have Been Object of Former's Visit to East Orange.

Trenton, Sept. 17.—Governor Stokes was in Newark for several hours Saturday afternoon, and during his visit took luncheon with Supreme Court Justice Fort, the Republican Gubernatorial aspirant, at the latter's East Orange home. It is not said whether the State Executive's mission was a political one or not, but it is understood he and the jurist had a talk regarding the platform of the party which is to be submitted to the State convention, Thursday. It is also said the Governor assured the jurist that South Jersey would send an almost united delegation to Trenton for his nomination.

After admitting that the Governor had called on him and taken luncheon Justice Fort declined yesterday to discuss the visit, except to say it was purely a social call on the State Executive's part.

MIDDLESEX COURT TERM.

Three Interesting Criminal Cases and a Civil Suit Listed to Come Up.

New Brunswick, Sept. 17.—The September term of court opened today by Supreme Court Justice Francis J. Swayze. The Port Reading murder case, the Metuchen crap shooting affair, and the alleged murder, in a boyish row, of a boy by five youngsters who are now in jail, will be the principal cases to come before the grand jury. On the civil list of causes in the various courts there are few new cases, although the list is a long one, from the old calendar.

The suit of the New Brunswick Publishing Company against Robert Carson, collector of customs at the port of Perth Amboy, and Charles W. Russell, postmaster of New Brunswick, brought to compel performance of an alleged subscription to a bond issue of the company, is one of the interesting cases.

John C. Lynch Improving.

John C. Lynch, of Elizabeth street, who was seriously injured on the Pennsylvania Railroad at Metuchen, Saturday night, while attempting to board a fast westbound passenger train for Buffalo, was reported at the hospital, today, as being much improved. It is now believed that unless there should be other complications Mr. Lynch will recover.

Scheuer & Co. store will be closed all day on Wednesday on account of holiday. 9 14 3***

—The prudent housewife will take advantage of Neuman Bros'. fine offering of peaches, pears, plums and grapes for canning and preserving. The fruit is the finest that grows, and prices a little lower.

UNION FOR FISK

This County May Give Him Complimentary Vote in Republican State Convention.

A MODEL CANDIDATE

Mayor of Plainfield, Foreman of Union County's Grand Jury a Gubernatorial Probability.

When Union county is reached on the roll during the balloting for the gubernatorial nomination at the Republican State convention, it is quite probable that a solid vote will be cast for Charles Joel Fisk, mayor of

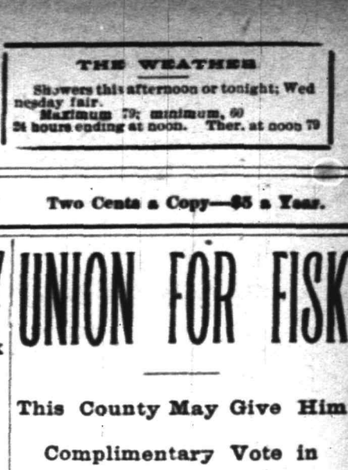

Charles J. Fisk
Photo by Pirie MacDonald.

Plainfield, and the first citizen of this progressive municipality. Such is the talk in political circles, and it appears to be well founded.

The argument is used that all forces can unite on Mr. Fisk, something that cannot be said of any candidate now in the field. The Plainfielder would be acceptable to both the regulars and the Colbyites, it is argued, and there is no question as to his ability to discharge the duties of the office in a most businesslike, able and conscientious manner.

When City Judge William N. Runyon, the leader of the New Idea movement in Union county, was asked today what he thought of the move to give the county's vote to Mr. Fisk, the brilliant young leader said:

"Such action on Union's part is a graceful and well merited compliment to Plainfield's first citizen. I am only sorry that twenty other counties will not do the same thing."

Mr. Runyon has been lined up against the organization which Mr. Fisk represents for several years, but the two are warm personal friends.

The regulars' county leaders would not discuss the subject, but it is quite evident that they will lend their enthusiastic support to the idea which originated among the regularly chosen delegates from the county.

Union county's delegation to the convention will go to Trenton in a special train on the Jersey Central. It will make a stop here at 9 o'clock. It is probable that both Mayor Fisk and Senator Ackerman will be among the delegates. Mr. Ackerman is anxious to have Mr. Fisk on hand and therefore is likely to accept the offer of Robert Rushmore, who wants the Senator to use his credentials.

Death of Rev. M. E. Dwight.

Many friends in this city will learn with deep regret of the death of Rev. Melatiah Everett Dwight at Mount Holyoke on Saturday morning, September 14. Mr. Dwight was a resident of Rockview avenue for a number of years, and endeared himself to a large circle of friends, who admired him for his Christian character, his generous impulses and his kindly social nature. He removed from this city to 31 Mount Morris Park West, New York, where his funeral was held this morning at 11 o'clock.

Milliner's Opening at Tepper's.

M. & A. Tepper, proprietors of the dry goods store, formerly that of I. H. Boelm, invite your attention to their fall opening in the millinery department, to be held Thursday, Friday and Saturday of this week. No expense has been spared and the newest imported pattern hats are shown. Miss Strahuber, recently engaged as designer, is now in charge and will be pleased to show the new stock. The store will be closed tomorrow on account of a holiday.

—Advertise in The Daily Press.

NOTICE. Now that the holiday season is over, this store will remain open until 6 p. m., except Saturdays, when we close at 10 p. m.

A. E. FORCE & CO.

"The White Store" Saves You Money.

We Give S. & H. Green Trading Stamps

SPECIAL. Watch daily papers for our fall millinery announcement. Everything in this line will surpass even our great displays of previous years.

You will find every department in this great store full of exceptional opportunities to purchase seasonable, satisfactory merchandise at prices that means a decided saving to you, because having placed our orders with manufacturers months ago, we have saved the advance which you would have to pay if the goods were bought later in the season.

TABLE LINEN. A great line of new table linen, napkins, ready made table covers and sets, in plain and hemstitched.

10-4 fine quality damask linen table cover, and 1 doz. large napkins to match, for $4.98

8x10 all linen hemstitched table covers, worth 2.50, for $1.98

72 inch full bleached table damask, value 75c, at yard .. .59

HUCK TOWELS, size 40x20 inches, good quality, for .12½

11-4 grey and tan fleeced blankets, at pair ..... .89

12 yard piece English Long Cloth, 36 inches wide, 18c value, for piece 1.50

LAWN. Apron lawn, 40 inches wide, with satin stripe and finish hem, 20c grade for yard .. .15

FANCY LAWN. Fancy stripe lawn for children's aprons, 19c value for ..... .15

MERCERIZED MADRAS. White madras, high finish in small figures, suitable for boys' waists. The 25c quality for 20c; the 15c quality for ..... .10

Showing of New Fall Tailored Suits.

We are now displaying some of the many styles we have secured for your consideration for fall and winter wear. The great success achieved in this department the past two seasons prove to the ladies of this community what we have accomplished in giving them high grade, perfectly made garments at popular prices. You don't need leave your own city to buy your suit or coat. Come here and we will do the rest. The new styles embrace a variety of garments that are chic and catchy. Long and medium lengths, loose, semi- and tight-fitting, in a big range of broad cloths, cheviots, fancy tweeds, etc, etc.; prices now run from $14.98 to $30

DRESS GOODS. New fall line of fine all wool Panama Cloths, in all the new leading colors and black, 36 inches wide, for, yard ..... .50

HIGH GRADE, all wool, invisible plaid panama cloth, the season's newest material, 45 in. wide, yard $1

WASH GOODS. New line of 36 in. percales, pin stripes small checks and dots; special value at ..... .17

GALATEA CLOTH. For Children's school wear, nothing better; good line of the wanted colors, yd..... .19

WASH POPLINS. The prettiest grade of wash goods, look as lustrous as silk; all the new fall colors, at, yard .. .35

MILLINERY. A lot of untrimmed hats will be placed on the bargain tables this week to be sold at a price that will dispose of them in a very short time; all the best colors in felt; sale price ..... .49

ANOTHER LOT of velvet hats in a range of good colors and styles will be closed at ..... .98

GLOVES. The new fall long 16 button gloves are here, in brown and tan at $3.50

LADIES' 2 clasp, the famous Diana glove in all the new fall shades, pair $1.25

ANOTHER 10c TABLE. We have gathered together a big lot of chinaware and placed on centre aisle bargain tables; the lot includes cups and saucers, cream pitchers, tea-pot stands, trays, salts and peppers, glass dishes, covered butter dishes, spice boxes, etc., etc.; your choice at ..... .10

OUTING FLANNELS. A new line of outing flannels in a big range of the best designs obtainable in pin stripes and small checks. We place them on aisle tables this week at the low price of, yard ..... .09

SCHEERER & CROWN

74 and 76 Market St., Newark, N. J.

The most liberal credit house on earth. Prices always one-third lower than others ask for similar quality.

NO DEPOSIT REQUIRED

WE FURNISH A 3-ROOM FLAT COMPLETE FOR $75 00

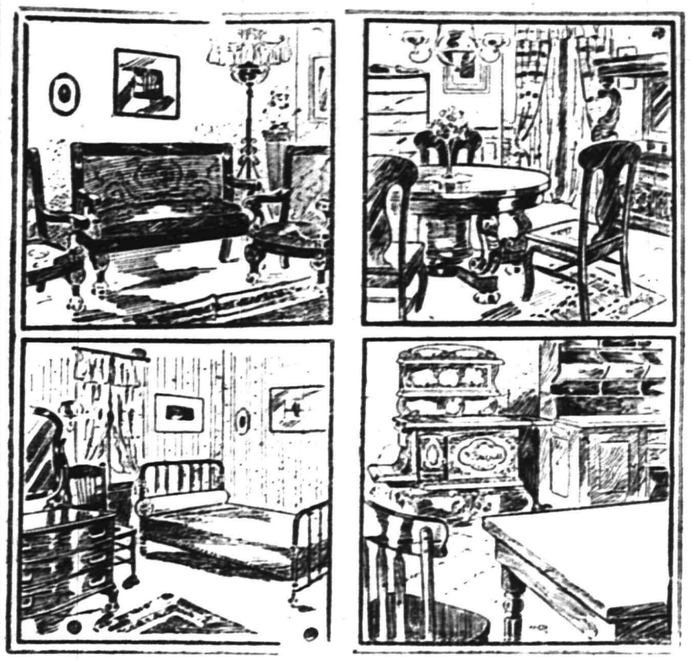

WE FURNISH A 4-ROOM FLAT COMPLETE FOR $100.00

A postal card will bring our salesman to your home to take your order on the following terms of credit:

For Furnishings of 1 Room, no deposit, Payments 50c weekly;
For Furnishings of 2 Rooms, no deposit, Payments $1.00 weekly;
For Furnishings of 3 Rooms, no deposit, Payments $1.50 weekly;
For Furnishings of 4 Rooms, no deposit, Payments $2.00 weekly

Carfares Allowed when Purchases are Made at the Store

THE DAILY PRESS may be obtained from the following Newsdealers and Agents. 10c. a week.

CITY.

Union News Co. .....R. R. Station
J. M. Harper .....411 Park Ave.
E. A. Laing .....149 W. Front St.
A. D. Mallinson..Fourth and Liberty Sts.
Trolley Waiting Room....Watchung Ave.
M. Estil .....111 Park Ave.
Stahle & Stahl .....113 Somerset St.
Blaney & Son .....331 Watchung Ave.
T. A. Garthwaite.....212 Watchung Ave.
A. Anderson .....657 West Fourth St.
John Mottley..Cor. E. 3d & Richmond Sts.

SUBURBAN.

Dunellen ..... B. Siriski
New Market ..... R. Burdick
Bound Brook .....Union News Co.
Bound Brook ..... L. M. Davis
Somerville ..... Jacob Genert
Westfield ....C. F. Wittke, A. E. Snyder
Westfield ..... J. W. Wall
Scotch Plains ..... Chas. Elliott
South Plainfield ..... Victor Attlee
Fanwood ..... Chas. Elliott
Netherwood ..... Blaney & Son

NEWS IN THE SUBURBS

BOUND BROOK AND VICINITY.

The Woman's Christian Temperance Union of South Bound Brook will hold a parlor meeting at the home of its president, Mrs. W. N. Brown, in Main street, Wednesday afternoon. Miss Gertrude Sutphin, county superintendent of Christian citizenship, will lecture on her line of work.

Miss Grace Bolen, who had been spending some time with friends in Connecticut, has returned to her home in Bound Brook. Miss Bolen will go to Porto Rico in a few days, where she has taken a position as instructor in a public school.

The September meeting of Camp Middlebrook Chapter, Daughters of the American Revolution, will be held tomorrow afternoon at Stone Crop, near Bound Brook, the summer home of Mr. and Mrs. W. B. R. Mason.

After spending two weeks with friends at Bridgeport, Conn., Stephen Helfin has returned to his home in East Second street, Bound Brook.

Miss Dorothy Brann, of Waterville, Me., is being entertained at the home of Miss Katherine Shea, in East Second street, Bound Brook.

Mr. and Mrs. W. H. Whiting, who had been spending the summer at Cape Cod, have returned to their home in Bound Brook.

Mr. and Mrs. W. H. Alpaugh, of Bound Brook, have as their guest, their niece, Miss Mary Rutt, of Bloomsbury.

Miss Elizabeth Tunison, of Bound Brook, is spending two weeks with friends at Lebanon, Pa.

H. H. Murray will move from Bound Brook to Jamaica, L. I., in the near future.

RAHWAY.

The Rahway High School Athletic Club has elected these officers for the coming year: President, Joseph Smith; vice president, J. O. Marsh; secretary, Thomas Borden; treasurer, Clifford Ludlow; manager of the football team, J. O. Marsh.

The annual meeting of the Children's Home and Orphan Asylum will be held Wednesday afternoon at 2:30 o'clock at the residence of Mrs. Francis Ribbett, of West Milton avenue.

Mrs. Augusta Hagaman, of Colorado City, is the guest of her niece, Mrs. Robert Southard, of Cherry street.

Miss Edyth Beers was severely burned through the upsetting of a stove here Saturday.

Mr. and Mrs. Louis Watson have returned from a two weeks' stay in Central New York.

William Huston, of Philadelphia, is visiting Harry Varnell, Main street.

Miss Amanda Frazer and Miss Fannie Scardufield are touring Canada.

Edward Kenna is at Sharon Springs on a vacation.

Mrs. H. Roarke and son Albert are at Atlantic City.

STIRLING.

The pulpit of the Presbyterian church was filled yesterday morning and evening by Jesse Herrmann, of Princeton University. His subject in the morning was "Christ's Successful Life," and in the evening "What Shall I Do to Inherit Eternal Life?"

Mrs. J. Morgan and her son Harry, of Summit, who had been spending a few days here with Mrs. William Finnemore and family, of Railroad avenue, left here yesterday.

The meeting of the Young People's Society of Christian Endeavor was held Sunday night in the Presbyterian church. It was conducted by Mehran Looloian.

The meeting of the Junior Christian Endeavor was held yesterday afternoon at the Presbyterian church. It was conducted by Miss Clara Swenson.

Raymond Crotzly, of Avon avenue, Newark, was entertained here yesterday by his parents, Mr. and Mrs. Daniel Crotzly, of Elm street.

William Towhig, of Newark, returned home today after a visit to Mr. and Mrs. John Towhig and family, of Long Hill road.

The Field Club of this place was defeated Saturday afternoon by Berkeley Heights A. C. by the score of 10 to 3.

J. Kupunchie and his son Leo, of West Hoboken, spent Sunday here with Mr. and Mrs. H. Aboshian.

The young son of Mr. and Mrs. H. Aboshian is suffering from a severe cold.

Mrs. B. French, of South Stirling, is ill with diphtheria.

SOMERVILLE.

Mr. and Mrs. Newton C. Porter spent yesterday with Mr. Porter's mother, Mrs. Daniel Porter, on West Cliff street.

Miss Amelia Porter, of Cliff street, who had been spending a month at Naples, Me., has returned home.

Miss Bertha Baldwin has returned from Wilmington, Del., where she spent the summer.

Mr. and Mrs. C. Dayton Hoagland and son Curran spent yesterday at Lake Hopatcong.

Mrs. Arthur Higgins, of Plainfield, is a guest of Mr. and Mrs. A. N. Suydam.

Mrs. H. H. Brokaw and Mrs. Samuel Davenport are visiting friends in Brooklyn.

William Elling and daughter, Miss Lulu, have arrived home from Germany.

T. T. Honeyman, of East Cliff street, has purchased a new automobile.

Mr. and Mrs. E. H. Doughty have returned from their European tour.

William W. Major is spending two weeks' vacation in Pennsylvania.

MARCHANT BROS.,

PLAINFIELD MILK AND CREAM CO.

REMOVED TO

112 WATCHUNG AVE.

BUY YOUR FURNITURE AT

Powlison & Jones.

149 & 151 East Front St.

NEW FURNITURE.

The fall lines of Furniture, Beds, Bedding, Floor Coverings and Window Shades are now open for your inspection at prices that will surely interest you.

Mattress Renovating and Upholstering.

Special attention is given this line and all work guaranteed to give perfect satisfaction. A trial order solicited.

L. B. VanCamp,

(Successor to Van Camp & Franklin).

Tel. 868-J Front and Somerset Streets.

THE BEST

Safety Valve Fruit Jars, Jelly Glasses, Jar Rubbers.

JOS. W. GAVETT,

West Front St.

Royal Granite Steel Ware

Best for the kitchen.

Guaranteed absolutely pure and safe to use.

Fruit Jars and Jelly Glasses

The Royal Jars a specialty.

For sale by

GAYLE HARDWARE CO.

Front Street and Park Avenue

GENERAL HARDWARE and HOUSEFURNISHINGS

Telephone 891-R

207 BROAD ST. ELIZABETH LOAN Co 207 BROAD ST.

Reliable Money Lenders

Forget Your Money Troubles—We Can Show You How

Start life afresh. Borrow from us to pay the several you owe and make payments in keeping with your income. By so doing you keep your credit good. Ease up the pressure on yourself and have a chance to "turn around" in other things needed for the family.

An Illustration

One of our clients owed $48 between four people. His salary is $14 weekly; rent $12 monthly. To have paid $2 weekly to each creditor, combined with rent, would have left only $4 per week to meet expenses, buy clothing, etc.—an impossibility you will agree. He borrowed $50, paid all his creditors, made his future credit good, if ever needed; pays his rent, the loan payments, and has $9 each week to use as his judgment dictates.

MORAL:—Do likewise and avoid worry. Come in and we will talk it over with you, or drop a postal and a confidential representative will call on you.

ELIZABETH LOAN COMPANY.

Room 24, Hersh Bldg. N. Y. & N. J. Tel. 778-R. Elizabeth, N. J.

:-: HAWES' FALL STYLES :-:

SOFT AND STIFF HATS ARE IN BLAIR'S

"Town Toggery Shop" 119 Park Ave.

PUTNAM & DEGRAW.

SPECIAL SCHOOL HOSE.

Sizes 6 to 7½ in., per pair 15c
Sizes 8 to 10 in., per pair 17c
Babies' Blouse Waists, each, at ..... 25c and 50c

FURNITURE AND STOVES

All stoves guaranteed to be the finest bakers. Best goods at the lowest prices. Come in and look at our goods,

SACHAR & SACHAR,

138 EAST FRONT STREET.

IF YOU ARE LOOKING FOR

TRUNKS, SUIT CASES OR BAGS

CALL AT

O. M. DUNHAM'S, 129 Park Ave

TRUNK STRAPS—ALL SIZES.

MICHAELSEN & HAGE,

ELECTRICAL CONTRACTORS.

NO. 119 RICHMOND ST. TELEPHONE 974-R

House Wiring, Burglar Alarms, etc. All kinds of repairing. 7,9'6 mos

Miss Frances Du Mont is visiting relatives in Orange.

John Lindquist, of Union street, is at Harvey Cedars.

DUNELLEN AND VICINITY.

Miss Josephine Horton, of Brooklyn, is the guest of Mr. and Mrs. George Coriell.

Walter Haselton is recovering from the injuries he received Saturday night.

Mrs. M. J. Whitford has returned from a visit to friends in Alfred, N. Y.

Joseph Penrose has been detained from work by a painful injury to his hand.

William Troup is spending this week with relatives in Harrisburg.

John Fenner has returned from a visit to friends in Glen Gardner.

Mr. and Mrs. Frank Clyme will move to Brooklyn in November.

James Hamilton is confined to his home by a slight illness.

WESTFIELD.

The Athletic Association of the Westfield High School has been organized, with Arthur Clark president, Roger Brown treasurer, and William Breeze secretary. A manager will be appointed later. A football and basketball team will be in the field.

Carroll C. Maisbury, who has been nominated for member of council by the Democrats of the Fourth Ward of Westfield, is making a vigorous canvass, and says that his candidacy is no joke.

Westfield milkmen have announced the price of milk will be advanced to nine cents a quart this week, and a further advance to ten cents on November 1.

A hearing on the proposed building ordinance will be given by Westfield Council at its meeting this evening.

The Westfield Council will hold a meeting tonight.

RARITAN.

Misses Anna Cunningham and Agnes McWilliams have returned to their homes from a ten days' trip to Toronto, Canada.

James Martin has returned to New York after spending last week with his sister, Mrs. Oscar Smith, on Somerset street.

Edward Cullen, of Philadelphia, was a guest last week of his cousins, the Misses Traynor, on Anderson street.

Miss Mayme Degan has returned to her home in Gaston avenue, after visiting friends in Plainfield last week.

Miss Sadie O'Connor, of Elizabeth, spent last week with her cousin, Miss Helen C. Hickey, on Somerset street.

Mrs. Martin Kelly and children, of Doughty street, are visiting in Chatham.

Thomas White and William Moran are visiting Fredericksburg, Va.

Edward E. Vail, of fire headquarters, has returned to duty from his annual vacation.

Charles Staats, of Brooklyn, has returned home after spending a week with relatives here.

W. G. Besler, of Rockview avenue, has received his recently purchased Stevens-Duryea touring car.

F. H. Ball, of Rockview avenue, has gone to California on a business trip. He will be absent for a month.

County Chairman and Mrs. F. H. Smith, of West Fourth street, returned last night from Westerly, R. I.

Mr. and Mrs. S. R. Struthers, of West Front street, have returned from Saratoga, where they attended the festivities in connection with the G. A. R. convention.

An Old-Fashioned Remedy

The oldest known remedy for Dysentery, Diarrhea, Cholera-Morbus, Cholera-Infantum, Colic and Cramps—speedy, safe and reliable in its action—is

DR. D. JAYNE'S CARMINATIVE BALSAM

For 77 years this remedy has been successfully employed for the relief and cure of all complaints of this nature. Many thousands of families are never without a bottle of this invaluable specific. For Summer Complaint, Griping Pains, Sour Stomach, Vomiting, Wind in the Stomach and Bowels, Sea Sickness, all Bowel Affections, and Headache, Hysterics and Nervousness due to stomach and bowel derangement, Jayne's Carminative Balsam will be found to possess wonderful curative and soothing properties.

Sold by all druggists in 25c. bottles

JAYNE'S TONIC VERMIFUGE is a splendid tonic to build up the system after the weakening effects of Dysentery. For both adults and children.

PERSONAL.

Arthur Leller, of New York, spent Sunday with friends here.

Russell Abbott and George McCusker have been spending their vacation with the latter's aunt in Red Bank.

Miss Delia Salmon, of Red Bank, has been spending the last two weeks with her aunt, Mrs. White, of Somerset street.

Mr. and Mrs. George Blazier, of Madison, who have been visiting Mr. Blazier's parents on Elmwood place, have returned home.

Mr. and Mrs. F. H. Ball have leased their home on Rockview avenue to C. P. Small, of this city, for the coming year, and they have leased the residence at 325 Franklin place.

Chief T. O. Doane, who has been detained at his home with a severe attack of erysipelas, is greatly improved and his physician believes he will be able to leave the house in a few days.

Edward A. Laing, of East Front street, and Alfred W. Dunavan, of East Second street, left yesterday for a two weeks' vacation trip through the Thousand Islands, Montreal, Quebec and other points of interest.

Miss Ella Serrell, who has spent the past two months in the West, visiting relatives, has returned to her home on Plainfield avenue. She is accompanied by her niece, Mrs. Briggs, of Milwaukee, Wisconsin.

We ar... daily until 8 p. m.
Sat... until 10:30 p. m.

Do You Realize

that Your Old Square or Upright Piano is Growing Less and Less in Value Every Day.

Naturally you hesitate to spend anything on it for tuning and Repairing; you can use it but very little, if at all, and as time passes on it goes from bad to worse.

Why not put in its place a new, modern instrument that will add to the beauty and happiness of your home?

We will give you a liberal exchange valuation on your old piano. The balance you can pay in payments of from $5 to $10 monthly.

In the purchase price of each instrument we include a stool, scarf or cover, one year's tuning and free delivery to your parlor.

Why not decide to get a new piano now?

Pianos to rent at moderate terms.

Mathushek & Son Piano Company
310 West Front Street,
Plainfield, N. J.
Tel. 910-J

60 YEARS' EXPERIENCE
PATENTS
TRADE MARKS
DESIGNS
COPYRIGHTS &c.
Anyone sending a sketch and description may quickly ascertain our opinion free whether an invention is probably patentable. Communications strictly confidential. HANDBOOK on Patents sent free. Oldest agency for securing patents.
Patents taken through Munn & Co. receive special notice, without charge, in the
Scientific American.
A handsomely illustrated weekly. Largest circulation of any scientific journal. Terms, $3 a year; four months, $1. Sold by all newsdealers.
MUNN & Co. 361 Broadway, New York
Branch Office, 625 F St., Washington, D. C.

J. NEUSTADT,
MERCHANT TAILOR.
Ladies' Tailoring a Specialty.
Cleaning, Pressing, Altering at Lowest Prices.
Work Called For and Delivered.
Formerly with R. A. Rieley, Fifth Avenue, New York.
430 Watchung Avenue,
Plainfield, N. J.
Telephone 668-W.

Frank Holt & Co.

invite you to attend the opening of their new store on Monday the sixteenth day of September.

Inspection of their comprehensive stock of diamonds, Watches, Fine Jewelry and Silverware, Cut Glass and Clocks and their very superior optical department will prove to the public that nothing has been spared to make Frank Holt & Co. your jewellers, and with the reputation already earned for satisfactory service rendered. We think you will agree that we are entitled to be called

The Trustworthy Jewellers,
Broad, Cor. Academy Sts.
Opp. P. O., Newark, N. J.

BAMBERGER'S
"THE ALWAYS BUSY STORE"
MARKET, HALSEY & BANK STS.

Annual Carpet Sale

After weeks of painstaking effort we are at last ready with our big annual sale of trustworthy Carpets and Rugs. With the subject of proper floor-coverings uppermost in the minds of those who are planning to refresh their homes for the winter season, this great sale with its tremendous assortments and powerful price allurements will create a distinct sensation and doubtless establish a new record by which our future carpet selling achievements will be gaged. Note the following:

Rug Specials.

Brand new and exceedingly beautiful room size rugs in this great cut price sale at figures which speak volumes. The largest, brightest and most carefully selected display we have ever attempted and the most advantageously priced as well.

Royal Wilton Rugs—A large variety of best quality Royal Wilton Rugs selected from our regular lines. Size 9x12 feet—the styles are good and the quality unexcelled. Reg. $39.50, spe. **34.50**

Axminster Rugs—The very latest designs and colorings are included in this showing. Oriental and floral patterns in both light and dark effects—reg. $25 kind, selling special, each .. **21.50**

Seamless Wilton Rugs—Our entire line of these high grade rugs will be placed on sale tomorrow at less than wholesale cost. New and beautiful patterns, size 9x12—reg. $47.50, at **39.00**

Axminster Rugs—Size 8.3x10.6 ft. and the best quality. A large assortment to choose from. Beautiful designs and colorings—splendid value at the regular price $22.50 each, this sale.. **18.50**

Domestic Rugs—Just one hundred of these hearth size Wilton Rugs for this great sale. Size 36x63 in.—all of the finest quality in new and beautiful patterns—rich colorings—regular price $6 each, on sale special at **4.49**

Wilton Velvet Rugs—These rugs come in sizes 27x54 inches, and are of splendid quality. A large variety of patterns and colorings to choose from—sold regular for $3.50 each—just 250 of them at the special price of, each **2.49**

Royal Wilton Rugs—A large number of these new and handsome Royal Wilton rugs in size 8.3x10.6 ft. Best quality—rich colorings and patterns—regular $35 rugs selling special **31.00**

Wilton Velvet Rugs—Our entire line of these all wool velvet rugs special for this sale. Good patterns—suitable for dining room or library—size 9x12 ft.—reg. $24.50, very special... **20.98**

Tapestry Brussels Rugs—Size 9x12 Tapestry Brussels rugs in twenty of the newest and prettiest designs—all woven without seams—best quality made—our reg. $19 kinds, special. **15.98**

Body Brussels Rugs—Our entire line of these rugs special for this sale. A quality not excelled—all of the newest and best Autumn designs, size 9x12 feet—regular price $29.50, special. **25.98**

L. Bamberger & Co
NEWARK, N. J.

A. M. GRIFFEN,
119-123 E. Front St., Plainfield, N. J.

$5 Offer for 2 Weeks—BICYCLE SALE

During the next two weeks will sell you an "Ideal" or "Rambler" Bicycle at $5.00 less than the regular price.

TEN PER CENT. REDUCTION
On all Water Coolers. We have Galvanized or Porcelain lined coolers in stock.

CLOSING OUT WINDOW SCREENS
Price Will Suit—If We Have the Size.

HAMMOCKS.
$1.25 Hammocks at ..... .98c
$1.50 Hammocks at $1.19
$2.40 Hammocks at $1.98
$3.15 Hammocks at $2.49

HARDWARE AND HOUSEFURNISHINGS A SPECIALTY.

Plumbing and Tinning.

BROKAW'S CREAMERY
No need to complain of getting poor butter or cream—go to Brokaw's and get his own make, which is always fresh and good. Our specialties are Fresh-made Butter, both salted and unsalted, Rich Milk and Cream, positively Fresh Eggs and everything in the dairy line. The only place in the city where these goods are made on the spot. Call and see our plant and witness the process.
TEL. 293-W 186 E. FRONT STREET

HAHNE & CO.
IMPORTERS · NEWARK'S STORE BEAUTIFUL BROAD, NEW AND HALSEY STREETS · RETAILERS ·

Annual Sale of Blankets

Best of Blankets, Choicest of Comfortables, Smartest of Spreads, are in this big annual movement for the good of all housekeepers.

In face of advancing prices we come with offerings of the most extraordinary sort—and give you choice from stocks several times larger than the next largest, and larger than all other Newark stocks combined.

These Prices Will Not Be Matched.

BLANKETS

Extra fine **California Wool-finished Blankets**—Double bed sizes; in white and gray, with pink and blue borders:
Regular value, pair ..... $3.00 and $3.50
Sale price ..... $1.75 and $1.98

Heavy White Wool Blankets—with sight mixture of cotton; pink, blue and red borders:

10-4 size; value	$3.25	$3.85	$4.75	$5.50
Sale price, pair	$2.58	$3.25	$3.75	$4.50
11-4 size; value	$3.50	$4.00	$5.00	$5.75
Sale price, pair	$2.85	$3.25	$3.98	$4.75

California White Wool Blankets—High grade, the production of the best mills; pink, blue, red and yellow borders:

10-4 size, reg. value .	$5.75	$6.75	$7.50	$9.00
Sale price, pair	$4.75	$5.50	$6.25	$7.50
11-4 size; reg. .	$7.00	$7.75	$9.00	$11.00	$12.75
Sale price, pair .	$5.75	$6.50	$7.75	$9.25	$10.75
12-4 size; reg. .	$7.00	$9.00	$12.00	$13.50	$15.00
Sale price, pair .	$5.75	$7.50	$9.50	$10.75	$11.50

Fancy Plaid and Scarlet All-wool Blankets—High-grade; from the best mills; great variety;

10-4 size, regular value	$6.00	$6.50
Sale price, pair	$5.00	$5.50
11-4 size; reg....	$6.50	$7.50	$10	$11.50	$14.00
Sale price, pair ...	$5.50	$6.50	$8	$9.25	$11.50

Gray Wool Blankets—Pink, red, blue borders.

10-4 size, reg.....	$2.50	$3.00	$3.85	$4.75	$5.50
Sale price	$1.98	$2.40	$2.98	$3.85	$4.50
11-4 size, reg. value	$3.00		$3.50		$4.50
Sale price	$2.25		$2.75		$3.50
11-4 size; reg. value	$5.50		$7.50		$10.00
Sale price	$4.50		$6.00		$8.25

COMFORTABLES

Fancy Silkoline Covered, sanitary white cotton filled; great variety of patterns; full double bed sizes;

Regular value ...	$1.25	$1.75	$1.98	$2.25	$2.75
Sale price	$1.00	$1.39	$1.58	$1.75	$2.25

Maish's Improved Laminated Cotton Down Comfortables; best fancy silkoline covered; sanitary in every particular; extra large size;
Maish's price, each $3.50
Sale price, each $2.85

Fancy Sateen Covered Comfortables—Beautiful patterns; filled with best white sanitary cotton; large double bed sizes;

Reg. value, each	$3.25	$3.75	$5.00
Sale price	$2.50	$3.25	$3.75

Down Comfortables—Covered with finest fancy sateen; great variety of patterns.

Reg. val., ea.....	$4.75	$5.50	$6.50	$7.50	$9.00
Sale price	$3.98	$4.50	$5.50	$6.25	$7.50

Down Comfortables—Best pure down; fancy sateen covered with plain colored border to match.

Regular values	$8.50	$10.00	$12.50
Sale price	$7.50	$8.25	$10.50

Silk Covered Down Comfortables—Best qualities; handsome new designs; full double bed sizes.

Regular value, each	$20.00	$25.00	$30.00
Sale prices, each	$16.50	$19.75	$22.00

Lamb's Wool Comfortables; Silkoline Covered; new fancy patterns; full double bed sizes.

Regular value, each	$3.00	$3.50	$5.00
Sale price, each	$2.25	$2.75	$3.75

Lamb's Wool Comfortables—Fancy silkoline covered, with plain sateen or silk borders to match; full double bed sizes.

Reg. val.	$4.00	$4.75	$5.25	$5.75	$6.75
Sale price	$3.50	$3.75	$4.25	$4.75	$5.50

Silk Covered Lamb's Wool Comfortables—beautiful designs; large sizes.

Regular value, each	$10.00	$14.50	$22.50
Sale price, each	$7.50	$11.75	$18.75

BED SPREADS

White Crochet Bed Spreads—New Marseilles designs; full double bed sizes; hemmed.

Regular value, each	$1.19	$1.65	$1.85	$2.00
Sale price, each	$1.00	$1.39	$1.50	$1.65

White Crochet Bed Spreads—Fringed on all sides; square or cut corners; new patterns; brass bed sizes.

Regular value, each	$1.75	$2.25	$2.75
Sale price, each	$1.35	$1.88	$2.25

Marseilles and Satin Finished Bed Spreads—In the newest designs; large double bed sizes, hemmed.

Regular value	$2.50	$2.75	$3.25	$3.75	$5.00
Sale price	$2.00	$2.25	$2.50	$2.98	$3.75

Marseilles and Satin Finished Bed Spreads—Fringed on all sides; full brass bed sizes; new floral and lace designs.

Reg. val. ..	$3.00	$3.75	$4.00	$4.50	$5.00	$6.00
Sale Price ..	$2.50	$2.98	$3.25	$3.50	$3.98	$4.50

Complete assortments of imported **(English) Satin Finished Bed Spreads**—In all sizes from bassinet to the largest extra size—at Special Sale Prices.

M. & A. TEPPER

invite you to attend their Fall Opening in their Millinery Department, Thursday, September 19th, and Friday, September 20th. Showing copies of the newest imported Pattern Hats, such as you could heretofore see only by visiting New York's exclusive Millinery Shops. We have spared no expense to bring here a Milliner of such unquestioned ability as to give this house a prestige from the start as the authority on Millinery styles in this section of the state. We believe the women of Plainfield will appreciate our efforts to serve them with the newest and best at most moderate prices. Miss Strohuber, the designer, will be on the floor and happy to meet the visitors to this department, and show them the fruits of her labors of the past thirty days—you will agree it's a most charming collection of Hats at wonderfully "Little" prices.

Come and be with us Thursday and Friday of this week.

Store will be clased Wednesday all day on account of Holiday.

IT PAYS TO SHOP AT
TEPPER'S
FORMERLY I. H. BOEHM.
109-111-113 WEST FRONT STREET AND 126 PARK AVENUE

NEW BANKS IN JERSEY

Four More Since May 20—Latest Abstract of Condition Reported.

TOTAL OF 172 BANKS

Number of Institutions in the State Has Increased by Ten in Six Months.

Washington, September 16.—The number of national banks in the State of New Jersey has increased ten during the last six months, the abstract of reports to the Comptroller of the currency, just made public, showing that at present there are 172 in operation in the Statte, while on March 22 last there were only 162. The number has increased four since the last reports were made, on May 20. The latest abstract shows that the condition of the 172 banks at the close of business on Thursday, August 22, was as follows:

Resources—Loans and discounts, $110,401,299.89; overdrafts, $48,639.05; United States bonds to secure circulation, $11,527,550; United States bonds to secure deposits, $861,000; other bonds to secure United States deposits, $202,000; United States bonds on hand, $238,140; uremiums on United States bonds, $215,861,13; bonds, securities, etc., $33,219,436.99; banking house furniture and fixtures, $5,829,455.87; other real estate owned, $528,235.48; due from national banks (not reserve agents), $3,879,921.75 due; from State banks and bankers, etc., $2,147,427.54; due from approved reserve agents, $18,176,075.42; checks and other cash items, $945,968.29; exchanges for clearing house, $904,449.53; bills of other national banks, $652,852; fraction paper currency, nickels and cents, $74, 745.25; lawuful money reserve in bank, viz: Gold coin, $1,334,144.98; gold treasury certificates, $1,683,915; gold treasury certificates payable to order, $10,000; silver dollars, $153,211; silver treasury certificates, $2,473,694.63; total specie, $6,103,899.61; legal tender notes, $3,448,798; total money reserve, 9,552,697.61; 5 per cent. redemption fund with treasurer, $563,102.50; due from United States treasury, $60,052.50; total resources, $200,029,140.80.

Liabilities—Capital stock paid in, $19,708,230; surplus fund, $17,912,828.93; undivided profits, less expenses and taxes paid, $7,375,214.94; national bank notes issued, $11,521,300; less amount on hand, $112,030; amount outstanding, $11,409,270; State bank notes outstanding, $5,292.50; due to other national banks, $4,121,166.07; due to State banks and bankers, $828,415 71; due to trust companies and savings banks, $6,370,062.44; due to approved reserve agents, $1,384,480.06; dividends unpaid, $29,642.80; individual deposits, $127,543,707.82; United States deposits, $971,719.24; deposits of United States disbursing officers, $83,310.74; bonds borrowed, $255,000; notes and bills rediscounted, $806,005.22; bills payable, $1,124,620; reserved for taxes, $34,797.28; liabilities other than those above stated, $65,377.05; total liabilities, $200,029,140.80.

The percentage of legal reserve to deposits was 16.37 per cent., while the percentage of deposits of cash on hand, redemption fund and due from reserve agents was 21.32 per cent.

At the time of the last report (May 20), the loans and discounts were $107,754,587.26; bonds, securities, etc., $32,653,586.02; total lawful money reserve, $8,353,334.28, and the total resources, $198,415,020.03. The capital stock paid in was 19,647,900; the individual deposits, $125,255,642.70, and the United States deposits, $990,527.02; while the percentage of legal reserve was 15.59, and the percentage of cash to deposits was 21.84.

Miss Annie Finn has returned from Red Bank, where she has been spending her vacation.

Proposals For New Primary School Building.

Pursuant to a resolution adopted by the Board of Education of the City of Plainfield, New Jersey, at a meeting held September 12th, 1907, notice is hereby given that the Board of Education will meet on Monday evening, September 30th, 1907, at eight o'clock, at the Board room in the High School Building, corner West Ninth street and Arlington avenue, in the City of Plainfield, at which time and place said Board of Education will receive sealed proposals for doing the work and furnishing the materials for the construction of a new primary school building, as provided in the plans and specifications on file on and after September 20th, 1907, at the office of the Board of Education in the High School Building, corner West Ninth street and Arlington avenue, Plainfield, New Jersey, also at the office of the architects of said building, Hale & Rogers, 11 East 24th street, in the City of New York. The plans and specifications will be on file until the day and hour of meeting, September 30th, 1907, at 8 p. m., at the places above named. Upon receipt of the bids or proposals at the time and place specified, the Board will immediately proceed to unseal the same and publicly announce the contents in the presence of the parties bidding, or their agents, provided such parties or agents choose to be then and there present, and also to make proper record of the prices and terms upon the minutes of the Board.

All proposals to be endorsed, "Proposals for Plainfield Primary School."

The Board reserves the right to reject any or all bids.

F. T. WOODHULL,
Secretary Board of Education.
Plainfield, N. J., Sept. 17th, 1907.
9 17-18-20-22-24-26

THE DAILY PRESS.

Home News. Independent in Politics.

A. L. FORCE, Editor and Proprietor.

Published Daily, except Sunday, at 3 p. m.

105 North Avenue. Telephone 61.

Two cents a copy. Ten cents a week. $5.00 a year in advance. Delivered by carrier or by mail. No extra charge for papers mailed to points in the U. S. and Canada.

The Daily Press has the most complete carrier and mail service of any paper in the metropolitan district.

Any subscriber failing to receive a single issue will confer a favor by notifying the business office.

Advertising rates mailed on application.

Copy for Change of Advertisements to ensure change the same day must be at the office by 9 a. m

Plainfield, N. J., September 17, 1907.

FOR GOVERNOR

As the day for the Republican State convention approaches, it appears to be more and more doubtful that the various forces within the party will be able to concentrate on any one of the several splendid men who are seeking the gubernatorial nomination. Certain it is that on the first ballot there will be a much diversified expression, and it is considered extremely unlikely that any single candidate will be able to muster a majority of delegates. Even should the convention be able to decide upon any one of the avowed candidates, the question arises whether he could be elected. All of them have figured conspicuously in public life, and each is weak in some vital point.

The question, therefore, arises whether it would not be the part of wisdom to place before the people as the Republican standard bearer a man who is eminently qualified to fill the position, but one who at the same time is not the subject of antagonisms; one who would be acceptable to all divisions in the great Republican party; one who is honest, fearless, progressive and able, and one whose record shows that he is a harmonizer with honor. Such a man is Charles Joel Fisk, the honored mayor of Plainfield, the admirable foreman of the present Union county grand jury, and the Republican worker known throughout the State as a most excellent type of citizenship.

Mr. Fisk needs no word of commendation so far as the people of Union county are concerned. But for the sake of those who have not followed the public course of this model man, a few words about his career would not be amiss. During his twenty-seven years' residence in Plainfield, he has shown his deep interest in the public welfare by his self-sacrificing work not only in Plain field, but in the county. Never a man of mere words, he has given ample proof that he is one who does things and does them for the benefit of his fellows. Ten years ago he was first elected mayor of Plainfield, and his administration was so excellent that it attracted widespread and favorable comment. Frequently he has served in other capacities, for instance as the head of the congressional committee and conventions; as a delegate to State and national conventions and as chairman of county conventions. In all such positions his services have been eminently satisfactory. At the present time he is again mayor of Plainfield. The progress made by the city during his incumbency of that office is without a parallel. He has demonstrated that he is a man above party in the performance of his duty, but at the same time is a regular of regulars, though one whose energies are devoted to perfect harmony.

As foreman of the Union county grand jury, his work is known in all parts of the State. Fearless man as he is, Mr. Fisk has exposed a condition of affairs that threatens the whole republican form of government. Without regard to what effect it might have on political matters, he struck out boldly and his indictment had instant salutary effect. Such has been his whole course in life.

Mr. Fisk is the man of the hour. It is up to his party to accept that fact.

EFFECT OF MARTINE'S DEFEAT.

The Republican party owes a big debt of gratitude to Peter Egenoff and the corporations whose political influence has been consistently condemned by the "Farmer-orator" can congratulate themselves that they have such a friend as the Elizabeth man has proven himself to be.

Mr. Martine was the strongest candidate the Democrats could have named. With him as their standard bearer, they could have undoubtedly carried Hudson, Essex and Union counties. The next Governor of New Jersey will be a Republican.

IN RE IREMONGER.

It is gladsome tidings to hear that former City Chairman E. E. Iremonger is booked for a nomination as councilman-at-large. In him, Mayor Fisk will find an excellent supporter in his progressive movements.

LOCAL AMUSEMENTS

There are many striking scenes in Nixon & Zimmerman's new cartoon musical extravaganza, "Simple Simon Simple," which comes here September 20. The most attractive, however, is the pond lily scene in act three. The curtain rises to weird music and a view of a dismal swamp is disclosed. Pools of water shimmering in the moonlight are to be seen in the foreground, while in the distance the mist slowly rises from the boggy ground. Cat tails and rushes wave gently in the wind; the fire flies gleam in the dusk; the frogs croak and the crickets chirp is heard abroad in the land.

On Thursday Billy B. Van and his splendid acting company of dancers, singers and comedians will present "Patsy in Politics." The play is in two acts, the first showing the interior of a country hotel and the last act the exterior and surrounding grounds. In the new play Van has been given unlimited scope towards displaying those mannerisms, funnyisms and facial contortions that he alone can dispense. He is a scream from start to finish.

As Flotsam, the lighthouse keeper's daughter, in "The Girl From Out Yonder," which will be the attraction at the New Plainfield Theatre tonight, Miss Adelaide Thurston has the best opportunity for the exhibition of those sweet winning qualities by which she has endeared herself to thousands of playgoers all over the county, that she has ever had.

John Griffith is announced to appear here tomorrow in Shakespeare's tragedy, "King Richard the Third," His management promises an excellent company, complete scenery and all that is needful to insure a performance that will delight the lovers of classical plays. Mr. Griffith's portrayals are strenuous and intellectual. He has lungs, physique and discretion and many critics are very enthusiastic over him. He draws big audiences, interesting them very much and compelling admiration by his vigorous and sincere work. He is the best of our living, native born tragedians, an enthusiast in his profession, and deserves the excellent position he has attained. He will draw a very large audience here on account of his high standing as an actor and his very great personal popularity.

De Wolf Hopper in any of his numerous comic opera characters, whether it be "Wang," "El Capitan" or any one of the half dozen other parts he has played in his extended career, is an attraction always looked forward to by his many admirers, and there is a tenfold pleasure in the anticipation of seeing this jovial comedian in a new role. Thanks to Reginald De Koven and Frederic Ranken this pleasure is to be realized the present season, for we are to have among several of the year's best amusement offerings Mr. Hopper and his opera company in an entirely new piece, "Happyland," which was a tremendous success in New York and Boston, where the tall son of musical comedy played to crowded houses.

OBITUARY.

Funeral of Mrs. M. E. Wood.

The funeral of Mrs. Maria E. Wood, widow of Washington Wood, colored, who died Sunday night at her home, 605 West Third street, aged seventy-three years, will be held from Bethel chapel, tomorrow afternoon at 2:30 o'clock.

Katrina Blyth.

Katrina Blyth, aged nine years, daughter of Mr. and Mrs. George Blyth, of Terrill road, died last night following a three weeks' illness with meningitis. The funeral service will be held from the residence of the parents, tomorrow afternoon at 2 o'clock. The burial will be in St. Mary's cemetery.

Special Train to Democratic State Convention.

The New Jersey Central will have a special train to the Democratic State Convention at Trenton on September 17th, leaving Plainfield at 9.03 a. m. Reduced rate ticket good to return until September 18th, will be sold at $1.26. 9-13-4

—Daily Press want ads. pay.

Agents for
JOHN GIBSON'S
Rye Whiskey
EASTERN BOTTLING COMPANY
Bottlers of Ballentine's Beer, Ales and Porter.
W. Second St. & Central Ave.
'Phone 190

BUTTERICK PATTERNS.

The Woodhull & Martin Store.

Opening New Fall Carpets and Rugs.

The Autumn showing of Carpets and other Floor Coverings is worthy in every way of the great business our Carpet store has built up on the basis of a splendidly varied stock, in only the best standard grades. We have ready for your inspection a truly wonderful assortment of staple and new patterns, in all colorings and in every recognized standard grade—Wilton Axminster, Velvet, Body and Tapestry Brussels. Most attractive are the soft two-toned effects or small designs for drawing rooms and a large variety of choice bed-room patterns in Body Brussels.

Hodges Hofi Fibre Carpets

Sold exclusively by us, the best fibre floor covering made; an elegant assortment of patterns in blue, green and red, and the soft wood colors, especially adapted for and recognized as the ideal covering for bed rooms; will outwear three or four ordinary straw mattings.

The New Fall Dress Goods

This department is the centre of attraction these days and no wonder, for we have never shown a more varied or beautiful line of dress goods, which embraces the following:

Novelties at 50c a yard, beautiful goods, garnet and green, blue and green, plaids, checks, stripes, etc., 38 inches wide, actual value 75c a yard.

Fine Broadcloths in black, navy, garnet, green, plaids and stripes, 52 inches wide at **$1.25 and $1.50 a yard.**

Rain Proof Cloths, 56 inches wide in grey, brown and tan, specially adapted for skirts and coats, **$1.00, $1.25 and $1.50 a yard.**

Black and Colored Taffetas including the celebrated "Bonnet" French Goods in 19, 27 and 36 inch widths at **69c, 75c, 85c, $1.00, $1.30 and $1.50 a yard.**

At 50c, $1.00, $1.25 and $1.49 a yard—Panama Cloth, Serges, Roxanna, Prunelle, etc., in the newest shades of navy, brown, garnet and green, in 38, 50 and 54 inch widths.

Mohairs, in black, brown, navy and checks from 38 to 50 inches wide at **50c, 89c, $1.00 and $1.25 a yard.**

Nuns' Veiling in all the latest colorings, navy blue, green, garnet, grey, pink, light blue, black and white; 38 inches wide; at **50c a yard.**

Black Peau de Soie in 27 and 36 inch widths; the grandest values we've ever shown; **$1.35 and $1.85 a yard.**

Rugs! Rugs! Rugs!

The grandest assortment ever shown in this city; patterns suitable for every room in the house. Axminsters, Royal Wiltons, Body Brussels, Tapestry Brussels, Kurdistan, Moravian, Smyrna, Crex and also a large variety of hall runners. We have all the above rugs in regular stock sizes.

The New Fall Wash Goods

Bright, fresh, new, crisp goods; no left-overs from last season.

New Flannelettes for wrappers, dressing sacques and tea gowns, in a wide range of patterns and colorings, at **12½** and **15c. a yd.**

New Madras Shirtings, light and medium colors, 36 inches wide, at **15c a yd.**

New Outing Flannels, in checks, plaids and stripes, light and dark colors; special at **10c a yd.**

New Seersuckers, Ginghams and Chambrays, an elegant assortment of styles in stripes, plaids, checks and plain colors, at **12½c** and **15c a yd.**

The Everett Ginghams in new fall styles at **10c a yd.**

Arnold Suitings, 32 inches wide, in checks and plaids, just the thing for childrens dresses, at **16c** and **20c a yd.**

FOR WINTER EVENINGS.

Identification a Good Game for Fiction Readers.

A good game for a company of fiction readers is called identification. It is easily arranged and never fails to "take" with intelligent people.

When the amusement is about to begin the hostess distributes among her guests large cards or strips of cardboard on which are the names of fifty character, male and female, extracted from standard or popular novels, who must be identified.

This is done by writing opposite the name of the character th title of the novel in which it figures. Each player may have a separate list, or one list may be given to each pair ofpartners who work together to complete it.

In preparing a set of characters avoid selecting those which fill title roles or who are too familiar to the reader.

A good beginning for such a list would be:

Babbie ("The Little Minister").
Dinah Morris ("Adam Bede").
Nydia ("The Last Days of Pompeii").
Kate Hardcastle ("She Stoops to Conquer").
Adam Moss ("A Kentuck Cardinal").
Little Eve ("Uncle Tom's Cabin").
Blanche Amory ("Pendennis").
Rosamund Lydgate ("Middlemarch").
Sir Lucius O'Trigger ("The Rivals").
Josephine March ("Little Women").
Sancho Panza ("Don Quixote").
Edward Fairfax Rochester ("Jane Eyre").
Miss Euphemia Dundas ("Thaddeus of Warsaw").
Noddy Boffin ("Our Mutual Friend").
Mrs. Malaprop ("The Rivals").
Lady Teazle ("The School for Scandal").
Quilp ("Old Curiosity Shop").
Eugene Marchbanks ("Candida").
Lucy Dashwood ("Charles O'Malley").
Phineas Fletcher ("John Halifax").

A popular or standard novel would make a good choice in prizes, to be awarded for the longest list of correct answers.

COLLEGE AND SCHOOL.

The University of Berne, in Switzerland, possesses a lady professor in Mlle. Gertrude Woker. She is only twenty-six and lectures on physics and chemistry.

England is not a good field for school-teachers looking for situations. Some months ago the authorities in a town advertised for two teachers and received more than 11,000 applications.

C. B. J. Snyder, superintendent of school buildings in New York city, reports that about 45,000 additional sittings have been provided in the elementary schools in all boroughs, with 3,000 more in the high schools. Mr. Snyder says that many of the new buildings are far from finished.

John S. Lewis

Successor to Lewis & Dilts.

Artesian Well Contractors.

Wells drilled any place, size or depth.
Estimates cheerfully given.

Box 173, Scotch Plains, N. J.

Union County Circuit Court.

F. L. C. Martin Automobile Co. (a corporation) Plaintiff. vs. Frederick S. Adams. Defendant. — In Attachment, Upon Contract.

Notice is hereby given that a Writ of Attachment at the suit of the F. L. C. Martin Automobile Co. against the rights and credits, moneys and effects, goods and chattels, lands and tenements of Frederick S. Adams, an absconding debtor, for the sum of six hundred dollars ($600), issued out of the Circuit Court on the thirteenth day of August, A. D. 1907, returnable on the twelfth day of September, A. D. 1907, has been served and duly executed, and was returned into court on the third day of September, A. D. 1907, by the Sheriff of the County of Union.

Dated, September 14, 1907.

JAMES C. CALVERT, Clerk.

J. P. W. TAYLOR, Attorney, 102 North Avenue, Plainfield, N. J. 9 17 5 tu

In Chancery of New Jersey.

TO ROBERT CARSON:

By virtue of an order of the Court of Chancery of the State of New Jersey, made on the day of the date hereof, wherein Mary A. Carson is petitioner, and you are defendant, you are required to appear and answer the petitioner's petition on or before the Eighteenth day of November next, or in default, such decree will be taken against you as the Chancellor shall think equitable and just.

The said petition is filed against you for a divorce from the bonds of matrimony on the grounds of desertion.

Dated, September 16, 1907.

CODINGTON & SWACKHAMER, Solicitors for Petitioner, 152 Park Ave., Plainfield, N. J. 9 17 5 tu

AMUSEMENTS.

New Plainfield Theatre

PLAYING ALL THE LEADING ATTRACTIONS
W. J. COUNIHAN - - - - - Manager

TONIGHT AT 8.15.
Adelaide Thurston
and a company of unusual strength
The Girl From Out Yonder.
Prices 25c, 50c, 75c, $1 and a few at $1.50.

Wednesday, Sept. 18,
America's leading tragedian, John Griffith in
King Richard the Third.
Prices 25c, 50c, 75c, $1 and a few at $1.50.

Thursday, Sept. 19.
Return of the favorite, Billy B. Van in
Patsy in Politics.
and a company of fifty people.
Prices 25c, 50c, 75c, $1 and a $1.50.

Friday, Sept. 20—
Return of the favorite
SIMPLE SIMON SIMPLE.
PRICES, 25c, 50c, 75c, $1.00, $1.50

Saturday, Mat. and Night, Sept. 21—
Special engagement of De Wolf Hopper in
HAPPYLAND.
Prices during this engagement will be the same Mat. and Night.
PRICES—Mat. and Night—25c, 50c, 75c, $1.00, $1.50.

PROCTOR'S ELIZABETH

SEATS RESERVED IN ADVANCE.
Daily Matinees, 10 and 25 cents. 'Phone 1038
Virginia Earle & Co., Kitabanzai Troupe, La Petite Mignon, Swift & Buckely, Arthur Whitelaw, Chefalo & Co., Motion Pictures.
NIGHT—10c, 25c, 35c, 50, 75c.
10c LADIES IN THE AFTERNOON 10c

Nature's Remedy

For Constipation, Dyspepsia or Rheumatism.

Better than Pills for Liver Ills,
Get a 25c Box.

Take one tonight, you'll feel better in the morning.

Free samples by calling at the Store.

Champlin's Drug Store.
SOMERSET ST. AND CRAIG PL.
Successor to Powers Pharmacy Co.

COME!

Take your pick while pickings are good.
French, English and Scotch
FLANNELS
AT PECK'S.

Good News for Housekeepers

Now, when hundreds of housekeepers are engrossed with the thought of refurnishing the home, comes our splendid money saving opportunity. We have just installed a large, new stock of Carpets, Rugs, Furniture, Beds and Bedding, which is second to none in this city, and offers a fine assortment of the best goods at low prices.

CARPETS AND RUGS—We have devoted much time and attention to the selection of our Carpets and Rugs. Here are many beautiful oriental patterns in rich colors, that are sure to please.

FURNITURE—We want you to realize what a pleasant surprise we have for you here in the many handsome pieces of Furniture, which we are showing at very low prices.

BEDS AND BEDDING—Now is the time to buy your Beds and Bedding. Do not put it off another day. Our large assortment of everything desired in Beds and Bedding is the most attractive of the season—so are our prices.

AN INVITATION is cordially extended you to visit our store and inspect our Goods and note our Low Prices.

Shirley & Johnston,
Babcock Building, Plainfield' N. J.

An Event That Means Much to Piano Buyers.

Hallet & Davis Piano Store's Absolute Closing-Out Sale in Full Progress. Entire stock, Comprising Many Styles and Makes of the Best and Most Reliable Pianos and Organs, Will be Closed Out During the Next Ten Days.

PIANOS GOING FAST AT GREATLY REDUCED PRICES.

Extremely Easy Terms Offered to All. 'Twill pay you to get your piano now; Save 1-3 to 1-2 the regular price and "Play while you pay." Terms Convenient to You.

Open Evenings During Sale, 170 East Front St.

Do you need a piano? Have you promised your daughter, wife or son an instrument? If so, now is the time to buy, now while we are positively and permanently closing out the Hallet & Davis Branch Store at 170 East Front Street.

All we are asking or expect to get for any instrument at this stock is the wholesale cost, and many of them are offered at much less than cost. This is not fiction or fancy, but facts, cold, bare facts. You may be sure this is a popular event.

You may be sure also that the pianos, organs, etc., are going fast; that is, large numbers are being sold daily.

Never before in the piano selling history of Plainfield have so many instruments been sold in so short a time.

The reason for this extraordinary piano selling and the wonderful enthusiasm this sale has produced lies wholly in the fact that the best of instruments are being closed out at the greatest money-saving prices ever known, and the terms offered to all are so very easy that none need hesitate; everybody can have a piano and music in the home while you lay by the money little by little to complete the payment.

Stock Going Rapidly.

When this stock is sold, and they are going rapidly, no more can ever be furnished at these factory-price figures. It will be your last chance to get a piano at wholesale cost and on easy payments.

Pianos Shipped Anywhere.

I will send pianos anywhere, to be paid for on our easy payment plan, if desired; so write today, if you can't call in person. The stock, mostly new, a few second-hand, consists of such well-known makes as the Hallet & Davis, Kimball, Conway, Bowen, Wellman, and many others.

Several New York made $250 pianos will be closed out at **$137.** Upright Pianos, regular $225, $250, $275, to be closed out at **$137, $157, and $187.**

Terms, $10 or more down, $5 to $8 monthly.

Upright Pianos, comprising various good makes; new, but some little store worn; regular values $325, $350, to $375, to close at **$175, $200 to $237.**

Terms, $10 to $20 down, $6 to $10 monthly.

Upright Pianos of the highest class, regular $400, $450, $500 and $600 styles, to close out at 1-3 to 1-2 off. This is the opportunity of a lifetime to get one of the best pianos for even less money than you'll pay regularly for the ordinary kind.

Your terms will undoubtedly be our terms.

Your credit will buy lower now by far than you can ordinarily for cash; just come and see.

This entire stock will be absolutely and quickly closed out.

You should not miss this sale if you contemplate purchasing an instrument in the next two or three years.

Square Pianos and Organs Given Away.

I will give away a number of square pianos and nice cabinet organs; all that will be charged for them is the cartage and the repairs put on them.

Store open evenings until 9 o'clock to accommodate those who cannot get in during the day.

Sale positively lasts but 10 days.

T M. GRIFFITH, Manager.

Hallet & Davis Piano Co.

170 East Front Street. Plainfield, New Jersey

NEW TEA & COFFEE STORE

The People prefer **VAN DYK** Tea & Coffees because they have the right flavor. They are pure, that's sure, and the prices are right, too.

Being specialists—we select carefully.
Buying in a large way, we buy right.
A Van Dyk Store is a real Tea & Coffee Store.
A Van Dyk Clerk is always careful and courteous.
You want **Good Tea & Coffee** and **We Want to Serve You.**

JAMES VAN DYK CO.

127 W. Front St. Between Park and Madison Aves.
50 Branch Stores **A New One Every Month.**

NEWS IN THE SUBURBS.

PLAINS AND FANWOOD.

A brush heap fire in the lot near the ball grounds called out the local department this morning about 1 o'clock. No damage was done outside of ruffling the temper of the residents, who objected to having their repose disturbed.

Emil Jahn, who has been spending his vacation with his mother, Mrs. Robert Jahn, has returned to his studies at Syracuse University, Syracuse, N. Y.

By defeating the Y. M. C. A. team Saturday at Crescent Oval, the local team landed second place in the Inter-City League race by two games to the good.

Mr. and Mrs. Alexander Muir, of Newark, were the guests over Sunday of Mrs. Muir's parents, Mr. and Mrs. Henry C. Meyer, of Park avenue.

Miss Nancy Wade, who has been spending several days with her parents, Mr. and Mrs. Abram Wade, has returned to her home at Milburn.

Mrs. Joseph Alberts, of Westfield avenue, has been entertaining friends from out of town.

Mr. and Mrs. Thomas Paff, Sr., have been entertaining friends from out of town.

Miss Louisa Barr, of Bartle avenue, is spending a week at Asbury Park.

The sidewalks on Park avenue and Front street have been rolled.

(Additional suburban news on page 2).

CHRISTIAN FIELD.

One new member was received on confession at the communion service at the First Presbyterian church Sunday morning.

An all-day missionary meeting will be held at the First Presbyterian church tomorrow, with a luncheon served at noon.

The annual meeting of the Sunday school of the Congregational church for the election of officers will be held Sunday, October 6.

The W. C. T. U. meeting at the W. C. T. U., Thursday afternoon, will be an evangelistic service led by Mrs. G. N. VanNest. The subject will be "Laborers with God."

The W. C. T. U. will hold a social meeting on Thursday, September 26, it being the birthday anniversary of Frances E. Willard, an event always remembered by the temperance women.

The first fall meeting of the Woman's Home Missionary Society of the First Baptist church will be held in the lecture room this afternoon at 3 o'clock. An attractive program will be presented.

The twenty-first annual convention of the New Jersey State Christian Endeavor Society will be held at Newark, October 9, 10 and 11, and the Plainfield societies are planning to send a large delegation.

The first fall meeting of the Women's Missionary Association of the Congregational church will be held this afternoon, when the women will begin a study of India. Papers will be read by Mrs. E. M. Laing, Mrs. C. L. Goodrich and others.

Rev. Dr. J. A. Chambliss, of the First Baptist church, has extended a special invitation to all the young people of the church and congregation to meet at the church Friday night, when steps will be taken to renew Christian activity among the younger people of the church.

Continuing its work of visiting the various Endeavor societies in the city, the officers of the Plainfield union will meet with the Endeavor society of Trinity Reformed church Sunday night at 6:45 and a little later the same evening will attend the Endeavor meeting at the First Presbyterian church.

Low Fare Excursion to Niagara Falls to View the Grand Illumination.

The Lehigh Valley Railroad will sell tickets at $10 round trip from South Plainfield. Good going Sept. 20, returning until 22, inclusive, on all trains except the Black Diamond Express. The night illumination of Niagara Falls is the grandest spectacle of the age, and this opportunity of witnessing the Falls under such conditions should not be missed. See Lehigh Valley ticket agents for further particulars. 9 17 3

For the Toilet

you need a soap that softens the water, clears and cleanses the skin. You will find these requisites in Randolph's Medicated

Benzoin Witch Hazel Soap.

It is absolutely pure, containing only the best, mild, healing products. As a shampoo for the hair or shaving, it is very superior. Try it.

Price 10c a cake, 25c for box of 3 cakes.

L. W. Randolph,
The City Pharmacy,
143 W. Front St.

IT'S KATZENBACH

(Continued from page 1.)

this morning of Egenoff's strange conduct. Somerset county decided to cast its first ballot for former State Senator S. S. Child, of that county, and then to go over to Katzenbach. Former Assemblyman S. S. Swackhamer is one of the Somerset delegates, and it has been declared all along that he was opposed to Martine.

Union remained to the last, as did Essex and Camden counties. Essex has 186 votes, Union 70 and Camden 85, about a third of the entire convention vote. Hughes was oneof the chief Katzenbach boomers.

Brigadier General D. F. Collins was chosen chairman of the Union county delegation. Walter L. Hetfield, Sr., of this city, was made a member of the committee on credentials. Somerset organized by choosing former Congressman A. A. Clark chairman. Horace Coddington was made secretary and S. S. Swackhamer a member of the committee on resolutions.

The special train carrying the Union County Democratic delegation reached this city at 9:10. The train was made up of seven coaches, about four of which were filled. The delegation from Elizabeth and other towns between that place and Plainfield numbered over a hundred, a majority being from the county seat.

The following members of the Plainfield and North Plainfield delegation got aboard the "special.":

David J. Carney, S. S. Swackhamer, J. A. Staats, John P. Owens, Walter L. Hetfield, Sr., Clarence E. Teel, Levi Kline, Patrick J. Reville, J. V. F. Dilts, Edward Lynch, De Witt C. Ivins, Walter Linbarger, Joseph Sheppard, W. H. Harding, Stephen H. Schleif, John H. Van Winkle, Jr., William A. Coddington, Ira Hurlbut, Edward M. Van Buren and Richard A. Boyce. It is expected that William L. Saunders, of the borough, will join the local delegation at Trenton.

Each member of the Union county delegation was provided with a handsome badge, bearing the picture of James E. Martine, their choice for the gubernatorial nomination. There was a feeling among the whole delegation that the "Farmer Orator" would receive the nomination, and before the train left Plainfield Mr. Swackhamer remarked: "It certainly does look like Martine."

Delegations were picked up at Dunellen, Bound Brook and Somerville, after which the train ran through to Trenton. There was great enthusiasm among the Democrats and a strong feeling of harmony seemed to prevail.

At 2 o'clock this afternoon Martine conceded his defeat. Egenoff's reasons for opposing Martine were that he was a friend of William J. Bryan and that he was not a winner. He added that he was too radical.

It is said that Governor Stokes made the remark yesterday that Katzenbach would be nominated and that Senator Smith was really for Fort, the Republican candidate. It is rumored that the Pennsylvania Railroad, the Prudential Insurance Company and the Public Service Corporation were back of the fight to defeat Martine. These corporations it is alleged, favor Fort for Governor.

The platform to be adopted declares, among other things, flatly for direct nomination, including that for United States Senators, for the abolition of the voting machine, and the County Board of Assessors; for a franchise tax and for the regulation of public utilities, similar to that adopted in New York.

PERSONAL.

Miss Gorsline, of Park avenue, who recently underwent an operation at Muhlenburg hospital, has fully recovered and returned home today.

W. L. Gavett, father of Street Commissioner A. J. Gavett, has returned home from Kennebunkport, Me., where he spent a delightful summer.

Mr. and Mrs. Herbert Martin, of Jersey City, who were called to Plainfield by the death of Mr. Martin's grandmother, Mrs. Frances Beach Martin, have returned home.

—Advertise in The Daily Press.

THE
FIRST NATIONAL BANK
of Plainfield,

conducts a general banking business with all the departments required in the modern methods of doing business.

Accounts of
Corporations, Societies, Business Men and Individuals
receive our best attention and liberal treatment.

ICED TEA.

A most refreshing and cooling summer beverage. This is most tasty and delicate when made from our

Formosa-Oolong—50c a lb.

Our best brands of Coffee are:
Java, 28c lb Mocha, 28c lb
Java and Mocha, 30c lb

NEUMAN BROS.
GROCERS.
WATCHUNG AVE. and FIFTH ST. Telephone 760
Efficient and rapid delivery service to all parts of city.

Plainfield Roofing Co.
COHEN & ROSE,
232 EAST FOURTH STREET.
does all kinds of tinning and roof painting, also slate and metal work. Estimates cheerfully given. Jobbing promptly attended to. All work guaranteed for 5 years. 8 19 1m

NOTICE.
If you are dissatisfied with your paper service call on or call up
THE HUSTLER,
William H. Olmstead, 331 Watchung Avenue, near Fourth St. Successor to D.H. Blaney & Son
668-J Either 'Phone 668-J

A. M. RUNYON & SON, UNDERTAKERS.
402 Park Avenue. Telephone No. 40.
Office open day and night.
Office of Hillside Cemetery.
New York Office—50 Great Jones Street. Tel. call, 3345-Spring.
New York Embalmers License—1220.
New York Registered Licensed Undertaker No. 315.

T. A. MOORE.
UNDERTAKER AND EMBALMER.
Office—508 Watchung Ave. 'Phone 790
Residence—614 East 6th St. " 741-R
New York Office, 27 Great Jones St.
Telephone Call, 3249-Spring.
OFFICE OPEN DAY AND NIGHT.

Established 1879.
P. CASEY & SON.
UNDERTAKERS AND EMBALMERS.
Office 116 Park Av., Tel. 884-w. Res., 417 W. 3d St., Tel. 903-R. Office open day and night.
N.Y. office 10 E. 22d St. Tel. 2094 Gramercy

GEO. W. COLE.
UNDERTAKER & EMBALMER.
200 West Second St. Telephone 153.
OFFICE OPEN DAY AND NIGHT.

L. L. MANNING & SON,
STEAM GRANITE WORKS.
Corner Central Avenue and West Front Street. Opposite First Baptist Church.

Townsend's Granite Works,
Fourth and Richmond Streets.
Tel. 2214. Westfield trolley passes my office

DIED.

BLYTH—In this city, Sept. 6, 1907, Katrina Blyth, in her ninth year.

Funeral from the residence of her parents, Mr. and Mrs. George Blyth, Terrill road, Wednesday, Sept. 18, 1907, at 2 p. m. Interment St. Mary's cemetery.

WOOD—At 605 West Third street, on Sunday, Sept. 15, 1907, Maria E., widow of Washington Wood, in her 73d year.

Funeral services at Bethel chapel, on Wednesday, Sept. 18, at 2:30 p. m.

Classified Advertisements

Rates for advertisements under this heading one cent a word for first insertion, one half a cent a word for consecutive insertions of the same advertisement running for less than one month; one month, fifty cents a line (6 words to a line), double rate for advertisement set in capitals.

No advertisements received for less than ten cents.

Copy for death and marriage notices and classified advertising accepted up to 2:30 p. m.

THE DAILY PRESS is not at liberty to give any information regarding advertisements that require an address in care of this office. Persons answering these ads. should mail or leave answers as stated in advertisements.

Help Wanted.

WANTED—Girl for general housework; sleep home. Mrs. Frederick A. Wernig, 1114 South Ave. 9 17 3

WANTED—Mother and young daughter (white), mother to do general housework, daughter to assist. Apply 403 West Seventh St. 9 17 2

WANTED—A waitress (white) with good references, in small family. Apply 30 Rockview Ave. 9 17 5

WANTED—Colored boy, at once. Dr. Pittis, East Front St.

BOY wanted at Doane's jewelry store.

WANTED—A nurse and chambermaid. 723 Central Ave. 9 17 3

WANTED—Experienced cook and laundress; also chambermaid and waitress, colored. 717 Watchung avenue. 9 9 tf

WANTED—Butcher for delivering and cutting orders. Apply Fred Endress. 9 16 3

Help Wanted.

WANTED—Teamster. Apply McDonough Bros., 222 Madison Ave. 9 17 3

WANTED—Girl for general housework; reference. 32 Sycamore avenue. 9 17 3

WANTED—A chambermaid, one who can do plain sewing. Mrs. D. F. Ginna, 1127 Watchung Ave. 17 3

MILLINERY learners wanted. The Woodhull & Martin Co. 9 17 3

WANTED—Young girl for assistant houseworker. Call 165 Somerset St. 9 6 3

WANTED—A tenor soloist for church choir. Address J. E. Skiff, Plainfield, N. J. 9 16 3

WANTED—Young girl for housework and errands; no washing; sleep home; wages $10. Apply 141 East Fifth St. 9 16 tf

WANTED — Experienced cook; white; references required. Apply 1060 Central Ave. 9 9 tf

WANTED—Two experienced white girls for housework; no washing; references. Apply evenings to 908 Watchung Ave. 9 16 3

WANTED—Good cook and housework (German-Americans preferred); four adults in family; good home, etc. 701 East Front St. 9 11 6

WANTED—Girl for general housework. Apply 30 Fairview Ave. 9 16 3

WANTED—White girl as cook and laundress; also young white girl to help with children. Apply 913 Webster place. 9 16 3

WANTED—White girl for general housework; small family. 915 Hillside avenue. 9 16 tf

BOY wanted, about 18 years old. Reynolds & Co., Inc., Babcock building. 9 16 2

WANTED—Girl wanted for housework in family of three; no washing or ironing. Apply between 7 and 8 evenings, to 71 Fairview Ave. 16 3

WANTED—Girl as cook and laundress. 59 Washington Ave. 9 16 tf

WANTED—A teacher for boy of seven; mornings preferred. Call 604 West Seventh St. 11 6

WANTED—Woman as cook; also one as chambermaid and waitress, 965 West Seventh St. 9 11 tf

WANTED—Good cook and housework (German-American preferred); four in family; good home, etc. 701 East Front St. 9 11 6

WANTED—White laundress by day or month. 996 Central Ave. 9 7 tf

WANTED—Good cook; white; no washing; also chambermaid, waitress; personal reference required. Apply 313 Franklin place. 9 13 3

YOUNG MAN WANTED—With references, by the United States Coffee Company, to make himself generally useful. Call 9 a. m., 1020 East Front street. 9-14-3

THE U. S. Coffee Company want three outside salesmen, acquainted with tea and coffee trade, to work with manager; salary and commission to right persons. Call at office, 1020 East Front street. 9-14-3

WANTED—Girl as waitress and chambermaid; also woman as cook Apply 526 West Seventh St. 9 4 tf

WANTED—Girl for general housework; good reference required. 672 West Seventh St. 9 10 tf

WANTED—White girl for general housework. Apply 810 Belvidere avenue. 9 7 tf

COOKS, waitresses and general houseworkers wanted at once at Mrs. Day's Intelligence Office, South Plainfield, N. J. 2 9 tf

WANTED—A competent colored house man; must have good references. Apply between 6-7 p.m., 538 West Seventh St. 9 4 tf

For Exchange.

AUTOMOBILE, 1906 four passenger car wanted in exchange for free and clear building lots; desirable location. Address X. Y. Z., care Press. 6 11 tf

Wanted—Miscellaneous.

WANTED—$200, first class chattel mortgage; good interests. Address Surety, Press. 9 17 3

WANTED—Instruments for mechanical drawing; must be reasonable. Address Reasonable, care Press. 9 17 3

WANTED—Young family horse; state age, color, price, etc. Address C. W., Plainfield Daily Press. 9 17 3

WANTED—By three ladies, furnished rooms for light housekeeping. Address Housekeeping, care Press. 9 17 3

WANTED—Washing at home. 620 West Third St. 9 17 3

WANTED—Pupils as beginners on the piano; terms reasonable. Miss Ada Dennis, 645 East Second St. 9 16 1m

WANTED—To buy, an eight-room modern house in good location; about $2,000. Address House, care Press office. 9 16 tf

WANTED—Good surrey, cut under, extension top; full particulars to Carriages, Press office. 9 16 6

WANTED—Beginners on the piano; terms reasonable. Miss Karr, 1108 Putnam avenue. 9 14 3

WANTED—Two pupils, boys, to do either 6th, 7th or 8th grade work; methods and grading the same as Plainfield public schools. Apply to Margaretta R. Case, 116 Central avenue. 8 22 1m

UPRIGHT piano wanted, cheap for cash. Address P. O. Box 752, Plainfield. 8 8 tf

Miscellaneous.

ROBERT MURRAY, general auctioneer and real estate; 15 years' experience. Residence, 726 West Front street. 9 17 1m

PLAINFIELD Riding and Driving Club—Equipped with twenty well-trained saddle and harness horses for sale or to hire. Riding and driving lessons given in the ring or on the road. Horses broken to saddle and harness, schooled for hunting and jumping. Lessons in jumping given in the new schooling grounds; special attention and safety guaranteed to ladies. Over 100 box stalls to let for Winter boarders. Apply James Gethin, Plainfield Riding and Driving Club. 9 4 tf

LAWNS remodeled, hedges trimmed, etc.; prompt, satisfactory. J. M. Welsh. Leave orders at Charles Stanley's, florist, 159 East Front St. Tel. 928 Plainfield. 9 12 6

PIANO lessons given by experienced teacher; special attention paid to beginners; $1 per lesson; reference furnished. Mrs. Mabel Whitman, 263 Johnston Ave. 9 11 6

MRS. BONY — High-class dressmaking; French models; fine work remodelling; moderate prices. 12 Stone St., North Plainfield. 9 5 1m

BABIES crochet sacques for sale; all prices; also ladies' knitted sweaters made to order. Mrs. Mayer, 54 Pearl street, North Plainfield. tf

P. H. LATOURETTE, auctioneer; sales promptly attended to; satisfaction guaranteed. 326 West Front street. 2 10 tf

FIRST CLASS places and first class help always on hand. Swedish Intelligence Office, 22 Somerset place. 8 22 tf

BEFORE selling your furniture see Latourette, 326 West Front St. tf

Money to Loan.

MONEY to loan on mortgage; five per cent. Louis A. Clement, lawyer, Babcock building. 9 16 6

TO LOAN on bond and mortgage, $3,000, also $3,500, on satisfactory risks. J. F. MacDonald, 149 North avenue. 1 31 tf

MONEY to loan at 5 per cent. on first mortgage. Mulford, opposite depot. tf

TO LOAN—Money on first mortgages at 5 per cent. V. W. Nash, Jr., 221 Park avenue. 6 22 tf

$4,000.00 TO LOAN on first bond and mortgage, on Plainfield property at five per cent. Charles L. Moffett, attorney, Woodhull & Martin building, East Front street. tf

MONEY to loan, five per cent. gilt edge real estate. J. T. Vail. 1 14 tf

TO LOAN—Money on good mortgages. George F. Brown, 94 Somerset street. tf

Real Estate Agents.

THOSE desiring to own a farm should consult one who has been selling farms for years, and he is yours truly, William Henry Rogers, 136 Park avenue, Plainfield; telephone 44. tf

TO get quick results, send list of property for sale or rent to Edmund Rushmore, 42 Broadway, New York city; 14 Sycamore avenue, Plainfield. 7 20 tf

REAL ESTATE FOR SALE—Houses and lots in all parts of the city; properties that I have picked up in trade that I can sell you for less than market prices; if you want to buy or have anything to sell come and see me. J. V. E. Vanderhoef, 39 Prospect place, North Plainfield. 11 20 tf

REAL ESTATE for sale, rent and exchange at bargain figures; insurance in strong companies at lowest rates; money to loan at five per cent. Thickstun & Emmons, 197 North avenue. 9 28 tf

For Rent.

TO RENT—Store and two flats, all improvements, corner New and Third streets. Inquire M. Abrams, shoe store. 9 17 3

FOR RENT—7-room house, all improvements; 5 minutes' walk from Central station; possession at once. F. M. Bacon, 419 West Fifth St. 9 17 tf

TO RENT—Unfurnished house, near station and trolley; hardwood floors throughout; 3 baths, all improvements; rent moderate; stable; spacious grounds, fine shade trees. Address Opportunity, care Press. 9 16 3

TO LET—2 rooms, private, and all improvements, with board or without, in good locality. Address F. S., care Press. 9 16 3

BARN to let. 560 West Front St. 9 16 6

FURNISHED rooms, with improvements, for light housekeeping. 445 Orchard place. 9 3 tf

SMALL flat to rent; centrally located; possession at once; moderate rent. E. M. French, 171 North avenue. 6 12 tf

STORE for rent on Somerset street, near Front street; good size floor space, and second and third floor lofts above, at a reasonable price. Enquire of Elston M. French, 171 North avenue, Plainfield, N. J. 8 3 tf

HOUSE to let, 1424 Willever street, near Safe Works. Inquire J. Sachar, 731 West Third St. 9 4 tf

UPPER floors in two family house for rent; 6 rooms, all improvements; near trolley and station. E. M. French, 171 North Ave. 9 4 tf

Rooms and Board.

TO LET—Two furnished rooms, private, and all improvements, with board or without, in good locality. Address F. S., care Press. 9 16 3

BOARDERS and table boarders wanted; refined neighborhood; bath; private family. 825 West Fifth street, near Grant Ave. 9 17 3

WANTED—Nicely furnished and heated room, in private family; central location. Address Graduate Nurse, Press office.

724 WATCHUNG avenue—Mrs. Wagstaff—Desirable rooms to rent with first class board. 5 7 tf

GOOD accommodations; low rates. Boyce's Hotel, 97 Somerset St. tf

WANTED — Gentleman boarder. 440 East Sixth St. 9 16 3

DESIRABLE large, cool front room in nice neighborhood. 225 East Fifth St. 7 12 tf

EXCEPTIONALLY nice rooms to rent with or without board. Miss Vreeland, 822 Second place. 7 8 tf

FURNISHED rooms; also 3 unfurnished rooms to let. 351 East Third street. 9 13 8

PLEASANT room to let, with board. Miss Kline, 21 Sandford Ave. 9 13 tf

LARGE alcove room, with board, in private family, 216 Watchung Ave., North Plainfield. 9 12 6

TWO nice connecting rooms to rent, with board. 110 East Fifth street. 9 10 tf

NICELY furnished rooms to let for adults after September 1; heat and bath; three good boarding houses nearby. 122 East Fifth St. 9 10 12

TWO communicating rooms with board; sunny exposure; bath adjoining; first class neighborhood; excellent table. 132-134 Crescent avenue. 9 3 tf

FURNISHED rooms by the day, week or month, with all improvements. Apply at Arlington Hotel, B. I. Farbman. 8 29 12

Lost and Found.

LOST—A pet fox terrier; white, with light brown ears, tipped with black. Return to 221 East Sixth St. 9 17 3

STRAYED—Blue Belten setter pup; two months old. Reward, A. I. Smalley, 19 Craig place.

LOST—$5 reward on return to office of Daily Press, old Greek coin watch charm, encircled with heavy gold and platinum band. 9 17 6

LOST—Pointer dog, liver and white. Reward, F. C. Ard, 604 Park Ave. 9 17 3

LOST—Circle of pearls, last night, between 537 East Front street and theatre. Reward at 537 East Front St. 9 17 2

LOST—Cane, near St. Mary's College, Sunday; coin on top. Leave at this office.

LOST—Between Grandview avenue and First Presbyterian church, girl's silver open-faced watch and pin. Reward if returned to Press. 9 16 2

LOST—Friday evening, between Fairview avenue and Debele & Stahl's, gold bar pin. Reward for return to 93 Fairview Ave. 9 16 2

FOUND—Gold Ring. Owner apply at A. M. Griffen's store. 9-14-3

For Sale.

FOR SALE—Two handsome new 11-room dwellings, fine shade trees, large high, terraced lots, absolutely every improvements, including three tile bath rooms; best location. McIntyre & Manning. 9 17 1m

ON account of leaving town, will sell gas stove, in perfect condition, cheap; also large size medicine chest. Call 90 Grove St. 9 17 3

COWS, cows, cows—Will receive Tuesday, September 17, a carload of choice fresh cows and springers, which are for sale or exchange at the lowest market prices; also a load of good big draught horses, which must be sold quick on account of room. Gus Lewis' stables, 445 18th Ave., Newark, N. J., L. D. 'Phone 2335. 9 16 2

FOR SALE—Seven new modern dwellings; $3,500 up; every improvement; best location. McIntyre & Manning, 163 North Ave. 9 17 1m

HANDSOME cherry parlor table, $3; upholstered parlor chair, $3; clothes-hamper, $1.25; Miller oil stove, $1; parlor oil stove, $1; Turkish sofa, handsomely upholstered, $8; three Turkish parlor chairs, $1.50 each; Wilton velvet carpet, 30 cents yard. 316 West Sixth St. 9 16 tf

FOR SALE—Pool table, second-hand, good condition. Apply 540 West Sixth St. 9 16 3

FOR SALE CHEAP—New Revelation kiln. Call day time to 742 East Seventh St. 9 16 3

FOR SALE—Handsome wrought iron andirons, also parlor lamp. Address Andiron, care Press. 9 14 3

FOR SALE—Good as new; parlor, library, dining room furniture; less than half price if sold in one lot. Address Furniture, care Press. 9 14 tf

FOR SALE CHEAP—Only used a short time, one set light double driving harness; one set light single driving harness and one English riding saddle and bridle. F. T. Perrine, Kenilworth, N. J. 9-14-6

FOR SALE—Desirable home, 63 Westervelt Ave.; 12 rooms, conservatory, steam heat, lot 50x179. 9 12 tf

PURE bred White Leghorn Pullets and hens, 16 cts. per lb. Washington Valley Poultry Farm, box 261 city. 8 27 1m

FOR SALE or Rent—933 West Front street, 9 rooms large reception hall, hot water heat, all improvements, lot 50x213; sale $6 000, Rent $45.00, possession Oct. 1. Apply H. C. McVoy, Westfield. 9 14 6

FOR SALE—Twelve-room house with garage, in one of the most desirable locations in Plainfield; five minutes' walk from station. Address C. M., care of Daily Press. 9 6 tf

BARGAINS in used automobiles; all makes; big inducements. 826 Richmond St. 9 4 1m

FOR SALE—Fine modern house, near Park avenue, 7 rooms, bath, reception hall, butler's pantry; steam heat. Address Reliable, Daily Press. 9 3 1m

FOR SALE—Fine colonial house, 920 Park avenue, 10 rooms, hot water heat; all improvements; parquet floor on first story; lot 63x266 ft. J. T. Vail. 6 22 tf

MODERN house for sale, in best section of Washington Park; ten rooms, all improvements; $6,500. Elston M. French, 171 North avenue. 6 12 tf

FOR SALE, RENT OR EXCHANGE—Houses and lots in all parts of the city; also country homes and farms at bargain prices. C. H. Snyder, 221 Park avenue, room 4. 5 11 tf

Situations Wanted.

WOMAN wants days' work. 313 Plainfield avenue.

WHITE woman wants work out by the day. 230 West Second street, top floor.

YOUNG man wants position in electrical work; some experience. Address L. X., Scotch Plains. 9 17 4

TWO girls want places together, one as cook and the other as waitress. Address M. H., care Press.

WANTED—Position as draughtsman, no experience. Address, 2 Mercer avenue. 9 17 3

EXPERIENCED grocery clerk desires position. Address Grocer, care Press. 9 17 3

WANTED—Reliable colored woman wishes days' work of any kind at home or out. 610 West Fourth St. 9 16 3

WOMAN wants days' work. Call 207 Prescott place. 9 16 3

A LADY would like a situation for her coachman and useful man, whom she can highly recommend. Address A. D., care Press. 9 16 3

ASSISTANT general houseworker wants position. Apply 530 West 4th St. 9 14 6

A YOUNG colored girl would like a place as chambermaid, waitress or nurse. Address 602 West Fourth street, Rev. Bailey. 9 17 2

YOUNG man wants position as chauffeur; experience in city; good reference. L. X., Scotch Plains, N. J. 9 12 5

GAME WARDEN AND THE LIAR.

A Colorado man who is visiting in Wellington told H. L. Woods this story: The game warden of Colorado was walking out in the mountains the other day when he met a hunter with his gun. The officer suggested that that ought to be a good country for hunting.

"It certainly is," said the hunter, proudly. "I killed one of the finest bucks yesterday I ever saw, and he weighed over 200." It was the season when deer may not be shot without subjecting the hunter to a heavy fine.

"Well, that is a fine one," said the warden, "and do you know who you are talking to?"

Being assured that he did not, the officer said:

"Why, I am the chief game warden of Colorado."

The hunter was only taken back a moment, when he said:

"And do you know who you are talking to?" The warden did not know.

"Well, sir," said the hunter, apparently much relieved, "you are talking to the biggest liar in the whole state of Colorado."—Kansas City Star.

BEFORE AND AFTER.

She—Before you married me, you used to say there wasn't another woman like me in the world.

He—Yes, and now I shouldn't like to think there was!—Chicago Journal.

The Dominant Sex.

Vain men are like roosters who crow and who shirk
While the hens lay the eggs and do all of the work;
And, like roosters, men think they must govern the rest,—
That their sisters are only lay members, at best.
—Puck.

Trampless Era.

"Ah, but dis mythology is interesting," yawned Sandy Pikes, from the shade of the water tank. "I was just reading about old Pluto and his three-headed dog."

"Three-headed dog!" gasped Gritty George, with a start. "Well, I'll wager a dollar against a tomato can dat dere wasn't any tramps in dem days.—Chicago Daily News.

Puzzled.

She—Do you think a girl should allow a man to kiss her before they become engaged?

He—No. I hold it to be the height of impropriety.

Then she began to wonder if he was just naturally slow or whether he intended to propose, but didn't dare.—Detroit Free Press.

Not Exactly That Kind.

"Did you get a complimentary ticket to the show?" inquired the pass fiend.

"Well," answered the man with influence, "it's a free ticket, but if you had heard the remarks of the manager as he was filling it out you wouldn't call it very complimentary."—Washington Star.

A Great Influence.

"Do you regard the railways as a benefit to the public?"

"Certainly," answered the commuter. "There's nothing reconciles a man to being at work, or which makes him appreciate getting home so much as a ride on the cars."—Washington Star.

Human Perversity.

"Tennis," remarked the active man, "is great exercise."

"Yes," answered the insolent person; "it illustrates the perversity of human nature; when a man is supposed to be working he wants to idle, and when he is supposed to be idling, he wants to work."—Washington Star.

Her Belief.

"Do you believe in the Darwin theory of evolution?"

She—Yes—and after the monkey became a man he was given the power of speech in order that he might again make a monkey of himself.—Chicago Daily News.

Her Sally.

Carsone—When I was a small boy I used to laugh at the girls for being afraid of the dark.

Muriel—And I suppose now that you are grown up you are afraid of the girls.—Judge.

Knew What Was Coming.

Mr. Boofer (meditatively, over her book)—How true this is!

Mr. Boofer (bracing himself)—Well, Maria, don't keep me in suspense. What is it about us men?—Puck.

LOOKING THROUGH

our stock of Picture Frames and mouldings is a treat to those who admire things of beauty.

Frames for every style of picture are in this assortment. Frames for Photos, Photogravures, Engravings, Etchings, Water Colors, Pastels and Oils.

The price is one of their attractive features.

We make

PICTURE FRAMES TO ORDER

and frame pictures artistically.

PLAINFIELD ART STORE,
Y. M. C. A. Building.

Vail
JEWELER AND OPTICIAN

103 Park Ave.,
calls your attention to his
Rimless Glasses.
They Look Good and You See Good.

CHOICE FRUITS
for canning, preserving or table use. We have an unexcelled assortment of the Best Fruits of the season. Plums, Peaches, Pears, Apples, Grapes, etc. that are carefully selected for quality. Your order will receive prompt attention and delivery.
W. W. DUNN,
THE PARK GROCER,
Duer St. and Lincoln Pl.

Go to the News Stand
at the Central Railroad Station for all the latest foreign and domestic Magazines and weekly periodicals. Numbers furnished on shortest notice.
Plainfield Daily Press
and all the New York and Philadelphia morning, evening and Sunday papers delivered to any part of the city. Under new management. Open Sundays.
F. M. WAGNER,
Formerly of Jersey City News Stand.

We have made arrangements for a larger supply of first class milk and are giving the family trade our special attention. If you are not satisfied with the milk or the services you are getting give us a trial.
Price 8 cents a quart.
Lindsay's Dairy,
965 West Front St.
TEL. 792-J.

Chas. L. Stanley,
159 East Front St., 'Phone 928
Headquarters for choice Cut Flowers and Potted Plants. Floral design work a specialty.
33,000 feet of glass. 1126 South Ave.

NOW OPEN.
Baths! Baths!
HOT AND COLD.
207 Park Avenue.
WM. CLAASSEN.

AZIENZA
cures pimples and all inflammation of the skin. Used by people of refinement. Medicinal and toilet—25 and 50 cents.
CREAM.

McCULLOUGH'S STEAM MILL,
21 Steiner place, North Plainfield, N. J.
R. H. McCULLOUGH, Prop.
Sash, Blinds, Doors, Mouldings, Scroll Sawing, Turning, etc.
Estimates cheerfully furnished.

STORAGE—Best equipped and oldest storage warehouse in city for storing Furniture, Pianos, etc. Special floor for TRUNKS. Terms reasonable. All work has prompt attention.
WRITE OR TELEPHONE 911-L.
"Orders left for moving vans."
C. M. NAGLE,
Front and Grove Sts., Plainfield, N. J.

GUSSOW BROS.
NEW YORK
Ladies' and Gents' Tailoring.
We do Cleaning, Pressing and Altering.
Satisfaction Guaranteed.
136 PARK AVE. JEFFERY B'LD'G

COAL DEALERS.

Difference In Coal.
All coals may look alike to some people, but compare our "Lehigh" Coal with the Coal you bought somewhere else and you will see a difference.
You will notice that our Coal Burns Brighter, Gives More Heat, and Lasts Longer than any other Coal you ever bought before.
Boice, Runyon & Co.,
Coal, Lumber and Masons' Materials.
Park Ave., opp. North Ave., Plainfield N. J.

The best time to order your winter supply of
COAL
is now. Do not forget that
NASH
is ready to supply you.
Telephones 357-W 833-J.
Evenings 371-W.
OFFICE—130 WATCHUNG AVENUE

TenEyck & Harris,
—DEALERS IN—
LEHIGH VALLEY COAL.
Office: Rowley's Drug Store, 218 West Front Street. Telephone 23-L.

JOHN JOHNSTON
All the best grades of
COAL.
929 South Ave 'Phone 193

Coal I have on hand some very fine Hard and Medium Coal. All kept undersheds. Pea Coal. **Coal**
25 cents a ton reduction on cash orders.
L. A. RHEAUME,
146 East Fourth St. Telephone 440-W.
Yard, 674 South Second St. Telephone 231

GEORGE O. STEVENS
747 West Front St.

R. L. CLINE
(Successor to C. H. Rugg & Co.)
Best Quality Lehigh Coal
Yard and office 430 West Third St. Tel. 98.

JOS. HARRIGAN
OLD COMPANY'S LEHIGH COAL.
Tel. 497-L. 4th and Richmond Sts.

PAINTERS AND DECORATORS.

We call your attention to our fine display of
New Wall Papers.
We can't describe the patterns, but they are new, striking and effective, and with our large assortment we are sure to please.
Paints, Oils and Varnishes.
Woolston & Buckle,
145 North Avenue.

Summer is Over
Your vacation has refreshed you, now your house needs to be refreshed with a coat of paint. Consult
James C. Hansen,
Painter and Decorator.
Dealer in Wallpapers, Paints, Oils, Glasses, etc.
141 E. Front St.
Estimates Furnished.
Tel. 870-R

1907 Wall Papers.
IMPORTED & AMERICAN GOODS.
C. CONOVER & CO.
Decorators, Painters and Paperhangers. Window and Plate Glass.
115 Elmwood Pl. Tel. 226-J

W. S. CHEEVER
1326 Park Ave.
Painting and INTERIOR DECORATING. WALL PAPER of every description at the Lowest Prices.
'Phone No. 538-J.

J. W. VAN SICKLE
122 North Ave., Plainfield, N. J
Fresh and Salted Meats.
Game in Season. Philadelphia Scrapple.
Orders called for and delivered promptly.
Telephone No. 468-J.

ESTABLISHED 1860 — INCORPORATED 1907
COWPERTHWAIT AND VAN HORN CO.
FURNITURE CARPETS BEDDING
STOVES AND REFRIGERATORS.

We'll Start You "Housekeeping" (A)

—or if you're already "started," we'll help you refurnish! We've been doing it for thousands of others for nearly 50 years at this same old, well known "73 Market Street" address, and certainly ought to have the knack by now! There's a lot of good common sense reasons for using us, these among others:

1st—Immense stocks of latest styles in every good grade to pick from.
2nd—Whether purchase is one or a hundred dollars, your account is equally welcome!
3rd—Prices are always plainly marked—and always the lowest, owing to enormous purchasing power.
4th—As little as $1.50 a week or $6.00 a month pays for $100 worth of goods—other amounts in proportion.
5th—We want your trade—and cordially invite comparisons!

LOWEST PRICES—EASIEST CREDIT

COWPERTHWAIT AND VAN HORN CO.
73 MARKET STREET NEWARK, N. J.

REMOVED
from 221 Park Avenue to 142 North Avenue, on the ground floor, where I am still offering property at a bargain. Step in as you are going by. If you will let me know what you want I can get it for you at the lowest possible price. I am still selling property on the slow payment plan.
M. F. GANIO
'Phone 333-J.—Res., 969-J.

TURKISH BATHS!
TRY ONE.
Ladies, morning. Gentlemen, afternoons.
Take trolley to Sanitarium.
Somerset Street

William H. Kirch
CARPENTER AND BUILDER
66 DUER STREET] N. PLAINFIELD
Estimates cheerfully given.
Jobbing promptly attended to. Tel. 468-J.

ALEX. LUSARDI,
Foreign and Domestic Fruits, Choice Confectionery, Nuts, Cigars, etc.
211 W. Front St. Tel. 507-W.

Meat Market.
Choice Meats, Poultry, Fish and Oysters always on hand. Sugar cured Corned Beef. International Hams and Bacon.
F. Neidig, 94 Somerset St. Telephone 781

E. B. Maynard's
Tonsorial Parlors. Electrical Massage for face and hair. First-class work. Children's Hair Cutting a specialty.
Tel. No. 754-R.
141 NORTH AVENUE.

JOHN WIRTH
(Successor to Henry Liefke.)
Bakery and Confectionery.
201-203 West Front St. Tel. No. 723.
All orders delivered at short notice.

HOAGLAND'S CITY EXPRESS BAGGAGE
Trucks and Vans for Furniture and Local Trucking.
OFFICE 205 PARK AVE.
Tel. 833-W. Residence Tel. 648-L.

William H. Pope,
ELECTRICIAN.
All kinds of electrical work done at reasonable prices
116 NORTH AVENUE.

REAL ESTATE
Bought, Sold and For Rent.
J. SACHAR,
731 WEST THIRD STREET.

SMALLEY BROS.
147 North Ave.
BUTCHERS
Everything usually found in a first-class market.
Roasting and Broiling Chickens a Specialty.
Orders called for and delivered.
Telephone 83-A. 5 1 tf

J. C. POPE & CO.,
INSURANCE AGENTS,
110 E. Front St., Plainfield, N. J.

A. H. ENANDER,
Sanitary Plumbing, Gas Fitting, Steam and Hot Water Heating.
Contractor for Sewer Connections.
125 Watchung Av. Rear.

L. Moraller & Son,
Watchmakers and Jewelers.
Watches, Clocks and Jewelry. Fine Watch and Clock Repairing a Specialty.
219 Park Ave. Plainfield, N. J.

JOHN WINZENREID,
Furniture and Freight Express.
Moving Vans and Storage.
819 Lee Place. 'Phone 648-R.

PLAINFIELD WINDOW CLEANING CO.
Renovating—Offices, stores and private residences. Service day or night. Furniture, china and glassware packed for shipping.
WM. A. KLINE, 611 W. 3d St.

JOHN A. KOCH.
Dealer in
Meats, Poultry, Fish, Oysters, etc.
200 Watchung Ave.
Corner Second Street. Telephone 573-J
Orders Called For and Delivered.

GUSTAVE HOFFMAN,
SEAFOOD.
Daily shipments at 329 West Front Street. Tel. 968.

TITUS H. LAURY
MASON AND BUILDER.
Office, 323 East Front Street.
Tile Setting, Mantel & Fron Work.
Telephone 464 L

DRUGGISTS.

GOING AWAY?
Take a supply of our Medicines with you. Also Toilet Articles, etc. You may not be able to get them satisfactorily where you are going. It is well to stock up and be sure.
C. M. NAGLE'S
PRESCRIPTION PHARMACY
'Phone 9114. Front and Grove Sts.

Complete Line of
REXALL
Goods at
MILLER'S PHARMACY
Park Ave. & 4th St. Tel. 203.

Hodge's Pharmacy.
Y. M. C. A. Building.
BELLE MEAD SWEETS.
Tel. 62.

HOTELS.

HOTEL WALDORF
EAST FRONT STREET.
HENRY WINDHAM, Prop.
Gottfried Kruger's Extra Beer on draught. Imported Wines, Liquors and Cigars. Hotel accommodations and private Dining-Room.

HOTEL KENSINGTON
(Licensed.)
J. H. STAATS Prop.
107-109-111 North Avenue.
Everything New and Up-to-date.
An inspection solicited

HOTEL IROQUOIS
Commercial Headquarters. J. W. LEARY, Proprietor. Plainfield, N. J.
Pabst Milwaukee Beer on draft.
SUNDAY DINNERS SPECIAL FEATURE

REAL ESTATE.

RENTALS — REAL ESTATE.
GEO. F. BROWN,
Insurance and Real Estate
Commissioner of Deeds—Rents.
94 Somerset St. Phone 160.

MEATS

If You Desire
a rich, juicy steak you can get it here. Couldn't get any other kind, because we don't deal in poor
MEATS
The quality of the Beef, Veal, Mutton, Lamb, etc., is above criticism. It demands your approbation. And our prices are not high. We don't try to give as little as possible for the money, but just as much as possible.
Give us an opportunity to prove this.
FRED. ENDRESS,
'Phone 690. 131-135 W. Front St.

N. FATOUROS
Dealer in
Fancy Fruits and Vegetables
Our specialties: California oranges, grape fruit, fancy apples, bananas, figs and dates, and a lot of other fancy goods.
All orders promptly attended to and delivered.
'Phone 887-R. 131-135 W. Front St.
ENDRESS' STAND.

HENRY WIERENGA
Residence 'Phone 517-J.
Furniture, Freight, Baggage Express and Rigger.
PIANO MOVING A SPECIALTY.
5 1 tf

Try a box of
DOBBINS' CIGARS.
Clear Havana Nickle Yara or any kind that you desire. Manufactured at 120 North avenue, opposite Kensington Hotel, Plainfield, N. J.

Kindling and Grate Wood.
Cedar Posts and Bean Poles. Prompt deliveries. Orders received at 69 Somerset St.
JOHN MOBUS,
P. O. Box 236.

STATIONERY AND TOYS.
HARPER,
411 PARK AVENUE.

H. J. HAROLD
Pianos Tuned and Regulated.
Tel. 440-R. Res. 142 E. 6th St.

THE INGENIOUS MAN.

Once there was a very ingenious man who believed in utilizing everything according to its intended use as indicated by its label.

One day he sat thoughtfully picking his teeth with the point of his jaw and trying to count the twigs in his family tree. Also he was giving some thought to the number of tiles in the roof of his mouth and the leaves in the palm of his hand. He spent a lot of valuable time looking for the visor and earflaps on the cap of his knee. He wondered, casually, why the bridge of his nose had not been made on the suspension principle instead of using abutments, and how many stones were in the arch of his foot—connecting this vaguely with the tendency of the sole in its vicinity to contract stone-bruises. He marveled by the hour why the pilgrim's progress would not have been more rapid without bunions, and as he pondered he absently played toss-and-catch with the ball of his eye, occasionally throwing it across the base of his brain, as if he were catching a runner at second.

He spent a week trying to make an arrow he could shoot from the bow of his legs, whittling it out painfully with his shoulder-blade, and filing down portions of his finger-nails for points. Wherever he went he carefully kept step to the drum in his ear, and he almost went insane wondering why all his food did not make a full stop when it reached his colon. On Hallowe'en he suspended his adam's apple from one of his vocal cords and tried in vain to bite a piece out of it. One day he ran pell-mell for three blocks to try to get a policeman to arrest the crook in his elbow.

Naturally this sort of person would meet a unique death. One day he discovered his funny-bone and laughed himself to death at it.—Strickland W. Gillilan, in Judge.

Sporting Blood.

"Land's sakes, Hiram!" exclaimed Mrs. Hardapple Cider, as they emerged from the Ultra-Tony lunchroom. "Do remove those particles of yaller egg from yeour whiskers. Folks will notice it."

"That's just what I want them to do, Mandy," drawled Hiram, as he gazed at himself in a store mirror. "When I go into a swell place where they charge 25 cents for two eggs I want folks to know it, by gum. Nothing cheap about me.—Chicago Daily News.

Not Wise.

"Did you say that man who just went out was a government food expert?" asked the Washington waiter.

"That's what he is," replied the proprietor of the restaurant.

"Well, he doesn't know his business."

"Why not?"

"Why, he asked me how old those eggs were I served him!"—Yonkers Statesman.

If.

If all the trips I've had at sea
Should take effect at once on me
In one huge nauseated spell,
Gee! wouldn't I be sick! Well, well!
—Judge.

ACCOUNTED FOR.

Wifey—George, I dreamed of planting sweet peas last night.

Hubby—Oh, yes, and of course you dreamed you made me dig up the ground for you, and that's the way I got this awful cold.

Surely!

Speak gently to the husband, though
Brain-stormy is his gaze.
He will be sane again, you know,
After house-cleaning days.
—Judge.

Symptoms.

"Maybe that boy of yours will be famous some day," said the friend.

"I shouldn't be surprised," answered Farmer Corntossel; "he does like to wear curious clothes an' say things that sound more surprisin' than sensible."—Washington Star.

Need of Haste.

Clerk—I see by the papers that Mr. Bliffers is going to be married.

Employer — Great snakes! Run around to his office and collect this bill before it is too late.—N. Y. Weekly.

Its Effects.

He (reading the paper)—Here's the furniture trust been dissolved.

She (looking at a hiatus in the torso of the bureau)—Yes, the glue they use will do that.—Baltimore American.

A Fright.

Miss Ann Teek—He's a good-looking horse, but does he scare easily?

Dealer—No, mum; but perhaps you'd better not get round in front of him.—Harper's Weekly.

BOB HAMPTON of PLACER

By RANDALL PARRISH AUTHOR OF "WHEN WILDERNESS WAS KING" "MY LADY OF THE NORTH" "HISTORIC ILLINOIS" ETC.

COPYRIGHT 1906 BY A.C. McCLURG & CO.

and hence you request this pleasant conference," broke in Hampton, coolly, "to inform me, from your calm eminence of respectability, that I was no fit companion for such a young and innocent person, and to warn me that you were prepared to act as her protector."

Brant slightly inclined his head.

"I may have had something of that nature in my mind."

"Well, Lieut. Brant," and the older man rose to his feet, his eyes still smiling, "some might be impolite enough to say that it was the conception of a cad, but whatever it was, the tables have unexpectedly turned. Without further reference to my own personal interests in the young lady, which are, however, considerable, there remain other weighty reasons that I am not at liberty to discuss, which make it simply impossible for you to sustain any relationship to Miss Gillis other than that of ordinary social friendship."

"You—you claim the right—"

"I distinctly claim the right, for the reason that I possess the right, and no one has ever yet known me to relinquish a hold once fairly gained Lieut. Brant, if I am any judge of faces, you are a fighting man by nature as well as profession, but there is no opportunity for your doing any fighting here. This matter is irrevocably settled—Naida Gillis is not for you."

Brant was breathing hard. "Do you mean to insinuate that there is an understanding, an engagement between you?" he faltered, scarcely knowing how best to resent such utterance.

"You may place your own construction upon what I have said," was the quiet answer. "The special relations existing between Miss Gillis and myself chance to be no business of yours. However, I will consent to say this—I do enjoy a relationship to her that gives me complete authority to say what I have said to you. I regret having been obliged by your persistence to speak with such plainness, but this konwledge should prove sufficient to control the actions of a gentleman."

For a moment the soldier did not answer, his emotions far too strong to permit of calm utterance, his lips tightly shut. He felt utterly defeated. "Your language is sufficiently explicit," he acknowledged at last. "I ask pardon for my unwarranted intrusion."

"Naida Gillis Is Not for You."

At the door he paused and glanced back toward that motionless figure yet standing with one hand grasping the back of the chair.

"Before I go, permit me to ask a single question," he said, frankly. "I was a friend of old Ben Gillis, and he was a friend of my father before me. Have you any reason to suspect that he was not Naida Gillis' father?"

Hampton took one hasty step forward. "What do you mean?" he exclaimed fiercely, his eyes two coals of fire.

Brant felt that the other's display of irritation gave him an unexpected advantage.

"Nothing that need awaken anger, I am sure. Something caused me to harbor the suspicion, and I naturally supposed you would know about it. Indeed, I wondered if some such knowledge might not account for your very deep interest in keeping her so entirely to yourself."

Hampton's fingers twitched in a nervousness altogether unusual to the man, yet when he spoke his voice was like steel. "Your suspicions are highly interesting, and your cowardly insinuations base. However, if, as I suppose, your purpose is to provoke a quarrel, you will find me quite ready to accommodate you."

An instant they stood thus, eye to eye. Suddenly Brant's memory veered to the girl whose name would be smirched by any blow struck between them, and he forced back the hasty retort burning upon his lips.

"You may be, Mr. Hampton" he said, standing like a statue, his back to the door, "but I am not. As you say, fighting is my trade, yet I have never sought a personal quarrel. Nor is there any cause here, as my only purpose in asking the question was to forewarn you, and her through you, that such a suggestion had been openly made in my hearing. I presume it was a lie, and wished to be able to brand it so."

"By whom?"

"A fellow known as Silent Murphy, a government scout."

"I have heard of him. Where is he?"

"He claimed to be here waiting orders from Custer. He had camp up the creek two days ago, but is keeping well out of sight for some reason. Telegrams have been received for him at the office, but another man has called for them."

"Who?"

"Red Slavin."

"The cur!" said Hampton. "I reckon there is a bad half-hour waiting for those two fellows. What was it that Murphy said?"

"That he knew the girl's real name."

"Was that all?"

"Yes; I tried to discover his meaning, but the fellow became suspicious and shut up like a clam. Is there anything in it?"

Hampton ignored the question. "Lieut. Brant," he said, "I am glad we have had this talk together, and exceedingly sorry that my duty has compelled me to say what I have said. Some time, however, you will sincerely thank me for it, and rejoice that you escaped so easily. I knew your father once, and I should like now to part on friendly relations with his son."

He held out his hand, and scarcely knowing why he did so, Brant placed his own within its grasp, and as the eyes of the two men met, there was a consciousness of sympathy between them.

CHAPTER XVIII.
A Slight Interruption.

The young officer passed slowly down the dark staircase, his mind still bewildered by the result of the interview. His feelings toward Hampton had been materially changed. He found it impossible to nurse a dislike which seemingly had no real cause for existence.

Yet Brant was far from being satisfied. Hampton had not even advanced a direct claim; he had dodged the real issue, leaving the soldier in the dark regarding his relationship to Naida, and erecting a barrier between the other two. It was a masterpiece of defense, puzzling, irritating, seemingly impassable. From the consideration of it all, Brant emerged with but one thought clearly defined—whoever she might prove to be, whatever was her present connection with Hampton, he loved this dark-eyed, auburn-haired waif. He knew it now, and never again could he doubt it. He paused, half inclined to retrace his steps and have the matter out. He turned just in time to face a dazzling vision of fluffy lace and flossy hair beside him in the dimly lighted hall.

"Oh, Lieutenant Brant!" and the vision clung to his arm tenderly. "It is such a relief to find that you are unhurt. Did—did you kill him?"

Brant stared. "I—I fear I scarcely compehend, Miss Spencer. I have certainly taken no one's life. What can you mean?"

"Oh, I am so glad; and Naida will be, too. I must go right back and tell the poor girl, for she is nearly distracted. Oh, Lieutenant, isn't it the most romantic situation that ever was? And he is such a mysterious character!"

"To whom do you refer? Really, I am quite in the dark."

"Why, Mr. Hampton, of course. Oh, I know all about it. Naida felt so badly over your meeting this morning that I just compelled her to confide her whole story to me. And didn't you fight at all?"

"Most assuredly not," and Brant's eyes began to exhibit amusement; "indeed, we parted quite friendly."

"I told Naida I thought you would. People don't take such things so seriously nowadays, do they? But Naida is such a child and so full of romantic notions, that she worried terribly about it. Isn't it perfectly delightful what he is going to do for her?"

"I am sure I do not know."

"Why, hadn't you heard? He wants to send her east to a boarding school and give her a fine education. Do you know, Lieutenant, I am simply dying to see him? he is such a perfectly splendid western character."

"It would afford me pleasure to present you," and the soldier's downcast face brightened with anticipation.

"Do—do you really think it would be proper? But they do things so differently out here, don't they? Oh, I wish you would."

Feeling somewhat doubtful as to what might be the result, Brant knocked upon the door he had just closed, and, in response to the voice within, opened it. Hampton sat upon the chair by the window, but as his eyes caught a glimpse of the returned soldier with a woman standing beside him, he instantly rose to his feet.

"Mr. Hampton," said Brant, "I trust I may be pardoned for again troubling you, but this is Miss Spencer, a great admirer of western life, who is desirous of making your acquaintance."

Miss Spencer swept gracefully forward, her cheeks flushed, her hand extended. "Oh, Mr. Hampton, I have so wished to meet with you ever since I first read your name in Aunt Lydia's letters—Mrs. Herndon is my aunt, you know—and all about that awful time you had with those Indians. You see, I am Naida Gillis's most particular friend, and she tells me so much about you. She is such a dear, sweet girl! She felt so badly this morning over your meeting with Lieut. Brant, fearing you might quarrel! It was such a relief to find him unhurt, but I felt that I must see you also, so as to relieve Naida's mind entirely."

"I most certainly appreciate your frankly expressed interest, Miss Spencer," he said, standing with her hand still retained in his, "and am exceedingly glad there is one residing in this community to whom my peculiar merits are apparent."

Miss Spencer sparkled instantly, her cheeks rosy. "I do wish you would some time tell me about your exploits. Why, Mr. Hampton, perhaps if you were to call upon me, you might see Naida, too. I wish you knew Mr. Moffat, but as you don't, perhaps you might come with Lieut. Brant."

Hampton bowed. "I would hardly venture thus to place myself under the protection of Lieut. Brant, although I must confess the former attractions of the Herndon home are now greatly increased. From my slight knowledge of Mr. Moffat's capabilities, I fear I should be found a rather indifferent entertainer; yet I sincerely hope we shall meet again at a time when I can 'a tale unfold.'"

"How nice that will be, and I am so grateful to you for the promise. By the bye, only this very morning a man stopped me on the street, actually mistaking me for Naida."

"What sort of a looking man, Miss Spencer?"

"Large, and heavily set, with a red beard. He was exceedingly polite when informed of his mistake, and said he merely had a message to deliver to Miss Gillis. But he refused to tell it to me."

The glances of the two men met, but Brant was unable to decipher the meaning hidden within the gray eyes. Neither spoke, and Miss Spencer, never realizing what her chatter meant, rattled merrily on.

"You see there are so many who speak to me now, because of my public position here. So I thought nothing strange at first, until I discovered his mistake, and then it seemed so absurd that I nearly laughed outright. Isn't it odd what such a man could possibly want with her? But really, gentlemen, I must return with my news; Naida will be so anxious. I am glad to have met you both."

Hampton bowed politely, and Brant conducted her silently down the stairway. "I greatly regret not being able to accompany you home," he explained, "but I came down on horseback, and my duty requires that I return at once to the camp."

"Oh, indeed! how very unfortunate for me!" Even as she said so, some unexpected vision beyond flushed her cheeks prettily. "Why, Mr. Wynkoop," she exclaimed, "I am so glad you happened along, and going my way, too, I am sure. Good morning, Lieutenant; I shall feel perfectly safe with Mr. Wynkoop."

CHAPTER XIX.
The Door Opens, and Closes Again.

In one sense Hampton had greatly enjoyed Miss Spencer's call. Her bright, fresh face, her impulsive speech, her unquestioned beauty, had had their effect upon him, changing for the time being the gloomy trend of his thoughts.

But gradually the slight smile of amusement faded from his eyes. Something, which he had supposed lay securely hidden behind years and distance, had all at once come back to haunt him—the unhappy ghost of an expiated crime, to do evil to this girl Naida. Two men, at least, knew sufficient of the past to cause serious trouble. This effort by Slavin to hold personal communication with the girl was evidently made for some definite purpose. Hampton decided to have a face-to-face interview with the man himself; he was accustomed to fight his battles in the open, and to a finish. A faint hope, which had been growing dimmer and dimmer with every passing year, began to flicker once again within his heart. He desired to see this man Murphy, and to learn exactly what he knew.

He entered the almost deserted saloon opposite the hotel, across the threshold of which he had not stepped for two years, and the man behind the bar glanced up apprehensively.

"Red Slavin?" he said. "Well, now, see here, Hampton, we don't want no trouble in this shebang."

"I'm not here seeking a fight, Jim," returned the inquirer, genially. "I merely wish to ask 'Red' an unimportant question or two."

"He's there in the back room, I reckon, but he's damn liable to take a shot at you when you go in."

Hampton's genial smile only broadened, as he carelessly rolled an unlight cigar between his lips.

He walked to the door, flung it swiftly and silently open, and stepping within, closed it behind him with his left hand. In the other glittered the steel-blue barrel of a drawn revolver.

"Slavin, sit down!"

The terse, imperative words seemed fairly to cut the air, and the red-bearded gambler, who had half risen to his feet, an oath upon his lips, sank back into his seat, staring at the apparition confronting him as if fascinated.

(CONTINUED.)

New Jersey Central

Passenger Stations in New York—West 23d St., N. R., Foot Liberty St., N. R.
In Effect September 8, 1907.

For New York—2.17, 3.37, 5.36, 6.02, 6.29, 6.57, 7.25, 7.28, 7.45, 7.47, 7.55, 8.00, 8.11, 8.20, 8.26, 8.44, 9.29, 9.59, 10.28, 10.55 a. m., 12.00, 12.19, 12.42, 1.09, 1.27, 2.31, 2.44, 3.09, 3.42, 3.50, 4.02, 4.45, 5.53, 6.29, 6.48, 7.09, 7.37, 8.27, 9.27, 9.31, 10.17, 11.28 p. m. Sunday—2.17, 3.37, 4.47, 7.23, 7.58, 8.52, 9.34, 9.45, 10.18, 10.32 a. m., 12.40, 1.09, 1.45, 2.41, 3.09, 3.30, 4.29, 5.32, 5.41, 6.35, 6.48, 8.13, 8.27, 8.35, 9.42, 10.28, 10.41 p. m.

For Newark—5.36, 6.29, 6.57, 7.05, 7.25, 7.28, 7.47, 8.11, 8.26, 8.44, 9.29, 9.59, 10.55 a. m., 12.42, 1.09, 1.27, 2.31, 2.44, 3.09, 3.42, 3.50, 4.02, 4.45, 5.53, 6.29, 7.09, 7.37, 8.27, 9.31 p. m. Sunday—7.23, 8.52, 9.34, 10.18, 10.32 a. m., 12.40, 1.09, 1.45, 2.41, 3.09, 3.30, 4.29, 5.32, 5.41, 6.48, 8.13, 8.35, 9.42, 10.28, 10.41 p. m.

For Somerville—5.19, 7.11, 8.21, 9.17, 9.55, 11.00 a. m., 1.01, (1.41 Saturday only), 2.02, 2.08, 3.49, 4.33, 5.04, 5.23, 5.57 except Saturdays, 6.04, 6.19, 6.37, 7.12, 7.29, 8.08, 9.37, 10.23, 11.26 p. m., 12.59 night. Sunday — 5.45, 8.43, 9.16, 11.06 a. m., 1.05, 2.03, 3.40, 5.37, 6.30, 7.05, 8.30, 10.15, 11.04 p. m.

For Bethlehem, Allentown and Mauch Chunk—5.25, 9.55 a. m., 2.08, 5.23, 5.47 p. m. Sundays—5.45 a. m., 2.08, 5.47, 7.06 p. m.

For Wilkesbarre and Scranton—5.25, 9.55 a. m., 2.08, 5.47 p. m. Sundays—5.45 a. m., 5.47 p. m.

For Long Branch and Asbury Park, etc.—3.37, 8.11, 10.55 a. m., 1.27, 4.02, 4.45, 6.29, 11.28 p. m. Sundays—8.52 a. m., 3.20, 8.13 p. m.

For Lakewood and Atlantic City—3.37, 9.29 a. m., (12.42 Saturdays only), 1.27, 2.44 p. m. Sundays—9.45 a. m., 1.45 p. m.

For Philadelphia—7.13, 7.29, 8.45, 9.13, 10.43 a. m., 12.13, 12.42, 1.39, 2.13, 2.45, 6.13, 6.44, 8.50, 9.46 p. m., 1.17 night. Sunday—8.45, 9.53, 10.29, 10.43, 11.42 a. m., 12.42, 1.44, 2.45, 3.42, 4.55, 5.39, 6.44, 8.50, 9.46 p. m., 11.25, 1.17 night.

For Reading and Harrisburg—5.25, 9.55 a. m., 2.08, (5.47 through train). Sundays—2.03, 5.47 p. m.

For Pottsville, Sunbury and Williamsport—5.25, 9.55 a. m., 2.08 p. m. Sundays—2.03 p. m.

For Baltimore and Washington—8.45, 10.43 a. m., 12.42, 2.45, 6.44 p. m. Sundays—8.45, 10.43 a. m., 12.42, 2.45, 6.44 p. m.

*Change cars at Bound Brook.

W. G. BESLER, Vice Pres. & Gen. Mgr. W. C. HOPE, Gen. Pass. Agt.

Lehigh Valley Railroad

Time table in Effect Nov. 18th, 1906.
LEAVE SOUTH PLAINFIELD, N. J.
7.55 a. m. daily (except Sunday) local to Mauch Chunk.
8.42 a. m. daily, express to Easton, Wilkesbarre, Rochester, Buffalo, and principal intermediate stations.
10.46 a. m. daily for Easton, Wilkesbarre, Ithaca, Buffalo and Chicago.
1.52 p. m. daily, local for Easton, Mauch Chunk, Hazleton, Pottsville and Shenandoah.
4.58 p. m. daily (except Sunday) "Wilkesbarre and Scranton Express" Solid vestibule train to Wilkesbarre through Parlor Car via D. & H. R. R. to Scranton and Carbondale.
6.40 p. m. daily, solid vestibule train to Buffalo, Toronto and Chicago and principal intermediate stations except Rochester.
6.23 p. m. daily (except Sunday) local to Easton.
FRANK ROWLEY, City Ticket Agent, 218 West Front Street, Plainfield, N. J. Telephone 112.

Arrival and Departure of Mails.

PLAINFIELD POSTOFFICE.
Office opens 7 a. m., closes 7 p. m.
On Saturdays close half hour later.

NEW YORK MAIL.
Arrive—7:00, 8:40, 11:30 a. m., 2:30, 5:00 5:30, 9 p. m., 12 midnight.
Close—7:30, 9:30 a. m., 1:00, 2:20, 6:00 5:30 p. m.

SOMERVILLE AND EASTON.
Arrive—8:40 a. m., 1:30, 3:15 and 7 p. m
Close—7:30 a. m., 1:45 and 4:30 p. m.

PHILADELPHIA—Direct.
Arrive—7:30, 8:40 and 11:30 a. m., 2:36 7:00 p. m.
Close—7:15, 7:30, 9:30 a. m., 12:35, 2:20 6:00, 7:15 p. m.

THROUGH FAST MAIL FOR EAST
Close—1:00 and 7:15 p. m.

THROUGH FAST MAIL FOR WEST AND SOUTH.
Close—12:35, 6:00, 7:15 p. m.

PENNSYLVANIA, West of Easton.
Close—12:35 p. m.

ELIZABETH—Direct.
Arrive—8:40 a. m., 2:30, 5:30 p. m.
Close—7:20 a. m., 2:20, 6:00 p. m.

NEWARK—Direct.
Arrive—8:40 a. m., 2:30, 5:30 p. m., 12 midnight.
Close—7:30, 9:30 a. m., 1:00, 2:20 and 6:00

WATCHUNG, WARRENVILLE.
Arrive—12:30 p. m.
Close—9:00 a. m.

WATCHUNG.
Close—5:30 p. m.
Arrive—6:45 p. m.

SUNDAY MAILS.
Office open from 9:30 to 10:30 a. m.
Mail closes at 6:15 p. m.

E. H. BIRD, P. M.

Advertisements
—FOR—
New York Herald,
World, Times, Sun, Journal,
Telegram, American,
Brooklyn Eagle
—and—
Newark Evening News
Received at
The Daily Press
AT REGULAR OFFICE RATES.

Mrs. John Brown,
Successor to John Burke and Jones & Co.
Cesspools and Vaults Cleaned from $3.00 upwards
Satisfaction Guaranteed.
Don't give your order until you consult me.
Estimates Cheerfully Given.
Leave orders at J. T. Vail's, North avenue, Plainfield. N. J Postoffice Box 718.
FRANK BURKE, Manager.

Cleaning, Pressing and Dyeing.
Monthly Contracts.
Pressing called for and delivered.
EVENING DRESSES A SPECIALTY.
Ladies' Waists Cleaned, 25 cents upwards
Gents' Suits Cleaned $1.50
We do our own work at
M. A. Brown's, 218 West Second St.

Quality and Price
The two vital questions in your piano purchase are, first, quality; second, price. An unsatisfactory piano, in tone and action, is the most annoying article you can have in your home. You dislike to be expending money on it continually to keep it in playing condition.
Hallett & Davis Pianos
give permanent satisfaction. Come in and examine our new Style B.
We are sure you will have none other than this piano.
The price is ..... $350.
IT IS EXACTLY RIGHT.
Write for art catalogue.
New Pianos to Rent
We rent only new and thoroughly dependable pianos.
$3, $4 and $5 a month.
Call or telephone.
Est. 1839.
Hallet & Davis PIANO COMPANY
170 E. Front St., Plainfield.
"The Hallet & Davis Payment Plan saves you money, saves your nerves and saves your patience." m t w

EDUCATIONAL.

The Hartridge School
Will be re-opened
Tuesday, October, 1st,
ELEMENTARY DEPARTMENT AND KINDERGARTEN
(for girls and boys).
303 East Seventh Street.
ACADEMIC DEPARTMENT
(for girls only).
107 and 109 West Seventh Street.
Pupils in each grade limited.
Application may be made to the Principal,
MISS EMELYN B. HARTRIDGE,
9 3 1m 107 West Seventh St.

Mr. Leal's School for Boys
WILL RE-OPEN ON
Tuesday, September 17th
College preparation.
Circular on application.
JOHN LEAL, Principal.

J. Edmund Skiff
has resumed his
Vocal Teaching
and will be at his Studio in the Babcock Building on
Monday, Wednesday, Thursday and Saturday afternoons and Monday and Wednesday evenings.
Write for circular. 9 10 6 eod

NEW YORK LAW SCHOOL 35 Nassau St., New York City. "Dwight Method" of Instruction.
Students may take DAY SCHOOL or EVENING SCHOOL. LL.B. in two years; LL.M in three years. High standards. Prepares for bar of all states. Send for Catalogue.
8 12m eod GEORGE CHASE, Dean.

MAY VINCENT WHITNEY
will resume instruction in
PIANOFORTE PLAYING
(Preparing for Public Performance).
MONDAY, SEPT. TWENTY-THIRD,
at her Studios in the Babcock Building, Plainfield, N. J.
Residence 828 First Place. Tel. 275-R.
The Newark Studio will open Oct. 5th. 9 9 1m

Plainfield Business College
WOODHULL & MARTIN BUILDING.
SCHOOL OF ENGLISH.
Fall term begins Sept. 3rd.
Investigate this school—it pays. 1½ hours devoted to English every day. Day and Evening sessions all the year.
Capacity 400 students.
A. S. HERR, Prin. and Prop.

Geo. C. M. Smith
MUSICAL INSTRUCTOR.
Violin, Piano and Harmony.
4½ Years in Europe.
Home Studio, 51 Craig Place. Tel. 740-J

Plainfield Seminary,
123 WEST SEVENTH ST., Will Re-open
Thursday, September 19.
Primary, Academic and College Preparatory Departments. Fortieth Year.
MISS KENYON, MISS ARNOLD, Principals.
7 2m

SHEET MUSIC SALE
5 and 10c per Copy
CHAS. M. SUHR 144 E. 4th St.

W. F. DAY & BRO. CATERERS
Not only just as good, but a great deal better service, (and for less money) than you are in the habit of receiving. Weddings, Receptions and Entertainments.
TELEPHONE 229
899 BROAD ST.
NEWARK

WE MAKE IT CLEAR TO YOU.
no matter how dimly you may have seen it before. You can read the smallest type with the greatest ease after we have fitted you with Spectacles or Eye-Glasses. We take particular care in the measurement of your sight, as a too strong glass would have as bad an effect upon the eye as would a weak one. Do not suffer from eye-strain or from headache. Maybe all you want is proper glasses to wear.
STILES & CO.,
PHILADELPHIA EYE SPECIALISTS.
105 EAST FRONT STREET.
WILL examine your EYES FREE OF CHARGE ON THURSDAY. Hours 11.15 to 4.30. Glasses if needed at moderate prices.

Sewer Work
I desire to inform the people of Plainfield that I am prepared to do all kinds of sewer work, such as contracts for new work or overhauling old work.
Telephone 522-J.
ALEX. KANE,
The House-wrecker. 8 24 1m

YOU WILL NEVER BUY A HOME WITH MONEY PAID FOR RENT IN THE PAST.
START NOW TO
OWN A HOME
at your home by taking out shares in
THE CENTRAL BUILDING AND LOAN ASSOCIATION OF PLAINFIELD.
J. F. MacDonald, Sec'y.
Smalley Building, 149 North Ave.

EXECUTORS' SETTLEMENT — Notice is hereby given, that the account of the subscribers, surviving executors of and trustees under the will of Warren Ackerman, deceased, will be audited and stated by the Surrogate, and reported for settlement to the Orphans Court of the County of Union, on Wednesday, the ninth day of October, next.
Dated August 26th, 1907.
THEODORE J. ACKERMAN,
ERNEST R. ACKERMAN,
MARION S. ACKERMAN,
JONATHAN A. COLES,
9 3 5 tu Surviving Executors, etc.

TO THE PUBLIC.
On and after September first, I will reduce the price of all shines from 10 cents to 5 cents. I have also stationery, confectionery, cigars, tobacco and a large assortment of souvenir post-cards for sale.
LOUIS SKELLY,
9 3 1m 123 North Avenue.

NEW PERFECTION Wick Blue Flame Oil Cook-Stove
Ideal for Summer cooking. Cuts fuel expense in two. Saves labor. Gives clean, quick results. Three sizes. Fully warranted.
STANDARD OIL CO.
(Incorporated)

Mountain House,
Mt. Bethel, N. J.
FRENCH RESTAURANT
Resort for Automobiles and Driving Parties.
A. E. BINZ, Prop.

RENE BROWER
Natural Flowers to Order.
55 and 57 West 26th St., New York.
Telephone 4483 Madison.
Residence 123 East 5th St. 'Phone 617-L.

Horseback Riding
taught by
Miss Adele Von Ohl
to select parties at popular prices.
Central and Pemberton Aves., Plainfield, N. J
8 17 3 mos

WALSH'S Candy
Specials For Saturday's Sale
Come as early on Saturday as you can for sometimes the demand for favorite kinds is beyond our anticipation and we find we have not made enough.
Butternuts, lb 10c
Fruit Cake, lb 15c
Peanut-butter Buttercups, lb 19c
Italian Chocolate Creams, lb 29c
Try the New One Pound Package of "Our Own" Fine Chocolates for Half a dollar—50c.
R. Walsh & Co.
Makers of Sweets.
157 Market St., Newark, N. J.
671 Broad St., Newark, N. J.
83 Broad St., Elizabeth, N. J.
157 Newark Ave., Jersey City.
Wholesale Department in rear of 157 Market St., Newark.

Corporation Notice.

Sealed Proposals for Sewer Bonds for the City of Plainfield, N. J.

Pursuant to a resolution adopted by the Common Council of the City of Plainfield, New Jersey, at a meeting thereof held Sept. 3rd, 1907, notice is hereby given that the Common Council will meet on Monday, the 7th day of October, 1907, at 8 o'clock P. M., at the Council Chamber, No. 151 North Avenue, in the City of Plainfield, New Jersey, at which time and place said Common Council will receive and open sealed proposals for the purchase of sewer bonds to the amount of Sixty-eight Thousand Dollars to be issued by the City of Plainfield under the Ordinance of said City, entitled "An Ordinance for the Further Issue of Sewer Bonds under Chapter CXXXI of the Laws of 1890 and Acts Amendatory Thereof and Supplemental Thereto," Approved May 16, 1906, and the Acts of the Legislature of New Jersey entitled "An Act to provide for drainage and sewerage in cities of this State," approved April 7th, 1890, and acts amendatory thereof and supplemental thereto.

Said bonds will bear date the First day of May, 1907, and be payable as follows; that is to say: On the first day of May Nineteen Hundred and Eight, two bonds; and on the First day of May of each and every year thereafter, down to and including the year 1941, two bonds; said bonds shall bear interest at the rate of 4½ per centum per annum, payable semi-annually.

Said bonds are to be coupon bonds and to be in the form approved by the Common Council, and now on file in the office of the City Clerk of said City.

Upon the receipt of the bids or proposals the Council will immediately proceed to unseal same and publicly announce the contents in the presence of the parties bidding, or their agents, provided said parties or agents choose to be then and there present, and also to make proper record of the prices and terms upon the minutes of the Council.

The right to reject any and all bids is expressly reserved by the Common Council.

All proposals must be endorsed "Proposals for purchase of sewer bonds," and should include the accrued interest from date of bonds. A certified check or cash for 5 per cent of the amount must be deposited with each bid. No bid for less than par will be accepted.

By order of the Common Council of the City of Plainfield.
Dated September 3, 1907.
J. T. MAC MURRAY,
9 10 17 10 7 City Clerk.

AMENDMENTS PROPOSED TO THE CONSTITUTION OF THE STATE OF NEW JERSEY BY THE LEGISLATURE OF 1907.

SENATE CONCURRENT RESOLUTION, NO. 1.

BE IT RESOLVED (the House of Assembly concurring), That the following amendment to the constitution of this State be and the same is hereby proposed, and when the same shall be agreed to by a majority of the members elected to the Senate and House of Assembly, the said amendment shall be entered on their journals, with the yeas and nays thereon, and referred to the Legislature next to be chosen, and published for three months prior to the first Tuesday after the first Monday of November next in at least one newspaper of each county, to be designated by the President of the Senate, the Speaker of the House of Assembly and the Secretary of State:

Strike out the proviso in section three of article four, and insert in place thereof the following:

The Legislature shall, in the year one thousand nine hundred and nine, and at its first session after each United States decennial census thereafter, and not oftener, divide and arrange the counties of this State into districts for the election therein of members of the General Assembly. Each assembly district so constituted shall contain, as nearly as practicable, an equal number of inhabitants, and shall consist of convenient and contiguous territory, in a compact form; provided, that each county shall, at all times, be entitled to at least one member, and the whole number of members to be chosen shall never exceed sixty.

The Court of Errors and Appeals is hereby invested with exclusive original jurisdiction and with full power under such procedure as it may by rules prescribe to review any division and arrangement made by the Legislature into assembly districts of the counties of this State, for the purpose of determining whether such arrangement and division or any part thereof is in accordance or in conflict with this section, and if in conflict herewith, to adjudge the same, or such part thereof as may be in conflict herewith, null and void. In case said court shall determine such arrangement and division, or any part thereof, to be null and void, the Legislature shall proceed to make a new arrangement and division, entire or partial, as the action of the court may require.

7 30 14 oaw tu

J. HIMMELFARB,

Ladies' Tailoring and Dressmaking. Altering and Remodelling neatly done.
Habits a specialty.
Perfect fit guaranteed.
Fall Models Soon Ready.
311 New St., near Truell Court.
Tel. 903-J.

Geo. H. Stagaard,
SHOEMAKING and REPAIRING.
108 CHURCH STREET.

THE man who can, and does not carry insurance for his family's benefit, though he be otherwise generous to a fault, is cruelly selfish. For he is subjecting them to the possibility of dire hardship.
The New Policy of

The Prudential

is Non-Speculative, Every Rate, Benefit and Feature is Absolutely Guaranteed and the Premiums are lower than ever.

The security afforded by our safe deposit vaults, located as they are in a building of fire proof construction, is absolute. Boxes of any desired size may be rented at a cost of but $5.00 per year and upwards. An inspection of our equipment is cordially invited.

THE PLAINFIELD TRUST COMPANY

3 Per Cent. Paid on checking accounts.

FOR THE COMFORT OF CHILDREN.

Children's shoes are a bug-bear to most shoe dealers because they don't go about it right. They don't like children to start with and they don't appreciate the requirements of little feet. Here it is different. We believe if we start in with the youngsters that we are pretty sure of holding the trade until they have youngsters of their own to shoe. This has been our experience and that is why we shall always continue to give unusually strong values in this department. Although the margin of profit is practically wiped out we believe it is better to charge it up to "good will." That is why you always find here sturdier, better made and more thoroughly dependable footwear for the little folks than you can get in other places. That's why we do the Children's Shoe business of the town.

Our "Steel Shod" shoe at $1.40 to $2.00 will please any youngster and economy in buying them wearing "Van Arsdale's Steel Shod" buy a pairnext time. They have been the solution of many a family's shoe troubles.

Front 127 . Morris C. VanArsdale, 127 Front
PLAINFIELD.

HARRY K. LISTER, 161 NORTH AVENUE

Victor Talking Machines ..... $22 to $200
Edison Phonographs ..... $12.50 to $55
Complete stock of Victor records, rag-time or grand opera 35c to $6 ea.
Go where you can get the goods.
If it's for Victor or Edison I can supply you.
A postal card will bring you catalogues.

You Buy Wisely When You Purchase Highland Park Building Lots

There is the greatest source of satisfaction to know that your money is invested wisely and to good advantage.

Of this you are sure when you buy Highland Park Building Lots and Houses. The land is high, but our prices are low, and our terms easy.

Desirable Building Lots for sale, $200 and up, on easy Terms.

Modern One and Two-family Houses for sale, which will yield you a net income of 10 per cent. annually.

Call or write us for further information.

ELSTON M. FRENCH,
171 North Avenue. Telephone 24. Plainfield, N. J.
NEW YORK OFFICE—141 Broadway.

THE ADVANTAGES
of an account in this bank
ARE VERY NUMEROUS.
Why Not Avail Yourself of Them?

CITY NATIONAL BANK.
3 Per Cent. Interest Paid On Satisfactory Daily Balances.

Baseball and General Sports

DIAMOND DUST.

The Potter A. C. defeated the Highlanders at Netherwood Saturday afternoon by a score of 16 to 9. The Highlanders were claimants for championship honors, but the Potter A. C. were much too strong for them.

The West Ends went down to defeat on Saturday before High Bridge by the score of 4 to 3, and the Somervillian fan is sorrowful. Even Egner, the crack Trenton pitcher, could not ward off defeat. After holding High Bridge safe for the best part of the contest the Hunterdon county boys touched him up for a home run and extra bases. High Bridge was strengthened with five Atlantic League players.

The Clinton Avenues will meet Westfield on Crescent Oval Saturday afternoon, and judging by the last contest between these teams, the game should be full of ginger from start to finish.

The Clinton Avenue team is out for the county championship, and made a good start on Saturday by defeating Rahway in one of the best contests of the season. They will meet Rahway in this city on Saturday, September 28, and the Rahwegians will come over prepared to turn the tables, if possible. They do not relish their defeat on Saturday.

Although Scotch Plains and Bound Brook are scheduled to play one more game in the Inter-City League series before the season closes, the contest will probably not be played, as the result would not affect the standing.

Manager Dorflinger, of the Clinton Avenues, says that he has repeatedly tried to arrange a series of games with Manager Kenyon, of the West Ends, of Somerville, and has been unsuccessful. It begins to look as though the county seat aggregation is not anxious to meet the Plainfield boys. However, the local fans still have the right to believe that the Clinton Avenues could beat Somerville.

This has been the most successful season financially the Brooklyns have had in a number of years. The club will make about $40,000 on the season.

In Birmingham last Saturday Wilhelm, pitching for the Shreveport team, shut out his opponents in both games of a double header. Statisticians declare this to be a record, and it is said furthermore than Wilhelm has a record of fifty-nine consecutive innings without a run by opponents.

If Mike Donlin plays with the New York Nationals next season, which he probably will do, and play the outfield, a question that agitates New York fans is, which outfielder will be supplanted.

GOLF.

"Marty" O'Loughlin and Charles A. Stover, of the Plainfield Country Club, played a match game yesterday with Professional Collins and William Knowlton, amateur, of Bayside, L. I., at the Oakland Country Club. The Plainfield pair won the match by 7 up and 6 to play, displaying excellent form. Mr. Knowlton is now endeavoring to arrange a match to be played by himself and Alec Smith against O'Loughlin and Stover within the next few weeks.

The New Brunswick Golf Club has elected these officers for the coming year: President, James Neilson; vice president, Dr. E. R. Payson; secretary, H. Brewster Willis; treasurer, J. B. Kirkpatrick. The club numbers 196 members, twenty-three being secured this year.

TENNIS.

Women's singles, tennis championship, were started on the courts of the Plainfield Country Club Saturday, with the following results: First Round—Miss Barbara Fleming beat Miss Merrill, 6-1, 6-0; Miss Goddard beat Miss Carpenter, 6-3, 6-0; Miss Grace Kaufman beat Mrs. Daniel Runkle, 2-6, 6-4, 6-3; Miss Hope Ivins beat Miss Louise Booth, by default; Mrs. S. Fullerton Weaver beat Miss Florence Stewart, 6-4, 4-6, 6-1; Miss Sarah E. Schuyler beat Miss Brown, by default; Miss Burke beat Mrs. W. L. Righter, by default. Second Round—Miss Barbara Fleming beat Miss E. Goddard, 6-4, 6-3; Miss Burke beat Miss A. Barclay, 7-5, 6-2. The remaining sets will be played this week.

Members of the Plainfield Country Club and the Park Club are entered in the invitation tennis tournament for women's doubles, to be played on the courts of the Ilderan Outing Club, Rahway, beginning Friday.

H. G. BILLINGS' HOME ROBBED.

Burglars Ttake Lace and Silver Valued at $3,000.

Long Branch, Sept. 17.—Silverware and lace to the value of about $3,000 were stolen from the summer home of H. G. Billings, a broker, here Sunday. Mrs. Billings is a daughter of Sanford P. Ross, of Newark.

A few weeks ago Mr. Ross' home was entered, and shortly before that the house of his brother-in-law was visited by burglars. At the Billings home a window in the dining room was forced, and from the tracks that were left, two men entered. They looted the dining room and drawing room.

There were stolen eight silver vases, each one worth $200. They were of French workmanship and of a rare Louis XVI. design. Five cups, prizes won at bench shows by Mr. Billings' bulldogs, were also stolen.

Some beautiful covers taken from one of the drawers in the buffet were of rare old Swiss lace, and were wedding gifts to Mr. and Mrs. Billings.

The Attendance Was 415.

In yesterday's account of the rally day exercises at Trinity Reformed church Sunday school on Sunday, The Daily Press stated that the attendance was 15. It should have been 415.

Entertained at Corn Roast.

Thirty young people from the Seventh-Day Baptist church were guests of Mr. and Mrs. Oscar Ellis, of Watchung, at a corn roast, Saturday night.

Mr. and Mrs. E. S. F. Randolph, formerly of this city, but now of Westfield, have returned from an automobile trip through New York State.

WOULD STOP VOTE BUYING.

Anti-Corrupt Practises Society Head Writes to Democratic State Convention.

Trenton, Sept. 17.—James Steen, of Eatontown, as president of the New Jersey Society for the Prevention of Corrupt Practises at Elections, has addressed a letter to the Democratic State convention, to meet here today.

"The men who make up the party which you represent, however differing in views, policies and principles from the rank and file or other political parties, are one with them in patriotic desire to safeguard the ballot. The ultimate defense or American liberty will be the ballot box. And there must be made the stand against the corrupting influence of conscienceless wealth and the assaults of anarchistic violence. Upon this question all parties can and should unite, and the proper methods of co-operation in this important civic duty can only be a matter of detail.

"The New Jersey Society for the Prevention of Corrupt Practises at Elections has perfect confidence in the political virtue of the great mass of the party which you represent. It views with peculiar satisfaction the growth of popular resentment against 'commercialized politics,' and the desire for a new and better system of conducting elections, but it cannot ignore the fact that criminal methods still obtain among men of high and low degree in both great parties.

"Believing that your convention will gladly welcome any means of relieving your candidates from the real or fancied necessity of becoming criminals, that they may become elected, and, that you will be ready to join hands in a movement that will deliver our elections from the control of predatory wealth and that will make the capable poor man the peer at the ballot box of her wealthier brother, we respectfully urge the appointment by your convention of a committee to co-operate with a similar committee from the other party and from our organization in eliminating, at once and forever, from New Jersey politics the corrupting influence of large sums of money employed in debauching the voter and disgracing the State."

PUBLIC SERVICE BACKS DOWN.

Its Employes, Threatened With Arrest, Give Up Street Work in New Brunswick on Sunday.

New Brunswick, Sept. 17.—The Public Service Corporation backed down Sunday, when it faced a Methodist minister and the Mayor. George street is being paved, the city doing part of the work and the corporation the rest. Rev. Dr. J. F. Shaw, pastor of the First Methodist church, awoke Sunday to find two gangs at work, one in front of his parsonage, the other in front of the Pitman Methodist church, of which Rev. M. W. Valiant is pastor.

Dr. Shaw advised the foreman of the gangs to quit, as a protest would be made against Sunday work. The foreman told him they had orders not to obey him. Then Dr. Shaw called up Mayor Drury M. Cooper. The Mayor at once ordered the men to quit. They made a show of resisting, but when the Mayor threatened to call out the police reserves and arrest the men they quit.

EPISCOPALIANS INTERESTED.

Looking Forward to the Convention

Widespread interest is being taken by the members of the Episcopal parish, which includes Bernardsville, Basking Ridge, Millington, Mine Mount, Far Hills, Peapack and Gladstone, in the New Brunswick convention, which meets at St. Bernard's church here today. Rev. Dr. A. B. Barber, dean of the convention of Trinity church, Princeton, will preside in the absence of the bishop, who cannot be present on account of previous engagements. The program for the day will be as follows:

Miss Ella Serrell, of Plainfield avenue, has returned from a visit with her niece, Mrs. William Briggs, of Milwaukee.

Mr. and Mrs. S. R. Struthers, of West Front street, returned last night from a two weeks' vacation at Ocean Grove.

Miss Abbie Van Cleef, of West End avenue, has returned from a two weeks' vacation spent at Jersey City and Millstone.

Mr. and Mrs. Eugene M. Laing, of Truell Court, returned last night from Orr's Island, Maine, where they have been enjoying their outing.

Mrs. H. Weeks, Miss Florence Weeks and Elvin Weeks, of Oswego, N. Y., are visiting Mr. and Mrs. Henry VanName, of Madison avenue.

John Hand Camp No. 28, Sons of Veterans, will meet tonight and initiate several new members. Other business of importance will be considered.

FOR WEEK COMMENCING MONDAY, SEPT. 16, 1907

Note the Advantages A&P Has Over Other Houses.

As direct Importers and Manufacturers of commodities for every-day use—which means, **Goods Straight from the Producer to the Consumer** and our operating over 275 stores in the United States, it is apparent to you at once the advantage above others this large business offers in prices, variety and pure, fresh goods.

CUT-PRICE LEADERS

Bon Ami, elsewhere 11c, 12c 9c
Pearline, elsewhere 4c, 5c 2c
1776 Washing Powder, elsewhere 4c 2c
Puffed Rice, elsewhere 10c, 12c 8c
Hires' Root Beer, elsewhere 15c, 18c 12½c
Queen Olives, elsewhere 30c large bottle 25c
Snider's Chili Sauce, elsewhere 30c 25c
Prunes, elsewhere 7c, 8c a lb 5c
Extra Special Corn Sale—Iona Corn, reg. price 8c, a can 6c
50 S. & H. Green Trading Stamps to all purchasers of 50c worth of our famous New Crop **Teas and Coffees.**

10 S. & H. TRADING STAMPS
With any of the following articles:

With 2 boxes Bird's-Eye Matches, each 5c
With ½-lb A. & P. Chocolate 16c
With 1 can Smoked Sardines 10c
With 1 bottle A. & P. Malt Extract 10c
With 1 bottle C. & Co.'s Sauce 12c
With 1 package A. & P. Jelly Powder 10c
With 1 box Shaker Salt 10c
With 1 package Magi Washing Crystals 10c
With 1 can Marshall's Kippered Herring 15c
With 2 packages Stove Polish, each 5c

A. & P. Pure Flavoring Extracts, a bottle 25c
A. & P. Baking Powder ..... 1-5-lb can 10c, 1-4-lb can 13c, ½-lb can 25c, 1-lb can 45c, 18-oz can 50c.
Sultana Spices, in ¼-lb cans 10c
Worcestershire Sauce Small bot 12c, medium bot 23c, large bot 45c

THE GREAT ATLANTIC AND PACIFIC TEA CO.
137-139 W. Front Street, Plainfield, N. J.
275 Stores in the United States.

This Fall We're Going to Show You a

stock of Hart Schaffner & Marx clothes that will surpass anything we've had.

You'll see ready-made clothes that fit perfectly; that are correct in style; honestly tailored; with the substantial, all-wool, durable quality in them.

These things are not new in Hart Schaffner & Marx clothes; but they're uncommon in ready-made goods.

WE'LL SHOW YOU ANY DAY.

Weinberger's New York Clothing Co.
202 West Front St., Plainfield, N. J.

15-DAY SUIT SALE!
NOW ON AT
Werner's Clothing House.
For Styles and Prices See Window Display.
Werner's Clothing House.
206 W. FRONT STREET.

R. W. BARNES.
217 PARK AVE. 'PHONE 344-L.
GROCERIES, VEGETABLES and FRUITS
Best Creamery Butter, Pickles, Fancy Cheeses, Chipped Beef, Boiled Ham and Corned Beef.

ROADSTERS' CALENDAR.
Sun Rises 5:43 a. m.
Sun Sets 6:56 p. m.
Lanterns must be lighted 7.05 p. m.

THE DAILY PRESS.

THE WEATHER
Unsettled showery weather tonight and Thursday.
Maximum 79; minimum 60
24 hours ending at noon. Ther. at noon 79

Established May 10, 1887. PLAINFIELD, NEW JERSEY, WEDNESDAY, SEPT. 18, 1907. Two Cents a Copy—$5 a Year

FATEFUL MORNING AFTER

Martine Boom Melted to Nothing As He Slept in Trenton Hotel.

EGENOLF WIELDS KNIFE

Union County State Committeeman Starts the Stampede from Plainfielder.

Philosophic as usual, showing no bitterness in his disappointment, James E. Martine returned shortly after 6 o'clock last night from the scene of the unkindest blow that the political fates have ever dealt him. He left at Trenton the grave of the most alluring, the most promising hope of his whole political career.

The end of that hope came so suddenly, its annihilation was so complete, that only a Jim Martine could have met the reverse without being stunned and embittered. When he went to bed at 4 o'clock yesterday morning, Trenton echoed with his name and the nomination for Governor was in his grasp. When he arose four hours later Katzenbach was on everybody's lips, and the shouts for Martine sank to murmurs of sympathy. By 10 o'clock the streets and hotel corridors were surcharged with Katzenbach enthusiasm, and Martine saw his fate working relentlessly out. When the convention met it resolved itself into a Katzenbach ratification meeting. The "Martine boom" so overpowering the fateful night-before, took on the shrinking appearance of a complimentary vote.

Of the 1,274 votes in the convention, Martine polled only 104½. That half-vote was the only ballot from the Essex delegation, which had been so dramatically "turned over" to Martine the night before, that came to the Plainfielder; Morris county gave him 33 of its 43 votes, and one came from Hunterdon. Katzenbach got 1,093½. Then came the scramble for the Katzenbach bandwagon. All the favorite sons—Congressman William Hughes, put forward by Bergen; Senator George Silzer, of Middlesex; Senator Hinchcliffe, of Passaic; former Senator S. S. Childs, of Somerset—were shoved aside and the votes transferred to the victor. Even Martine's name was withdrawn, and Frank S. Katzenbach, Jr., of Trenton, became the unanimous candidate of the Democratic State convention on one ballot.

The original Katzenbach vote was as follows: Atlantic, 43 votes; Bergen, 69; Burlington, 42; Camden, 100; Cape May, 19; Cumberland, 33; Essex, 185½; Gloucester, 24; Hudson, 238; Hunterdon, 27; Mercer, 67; Middlesex, 49; Monmouth, 63; Morris, 10; Ocean, 24; Salem, 18; Somerset, 27; Sussex, 27; Warren, 28.

It is not customary for candidates before the convention to watch the delegates at work. Martine was at the Sterling while the convention sat, and Katzenbach remained in his room at the Trenton House. Both learned the result of the balloting as soon as it was accomplished. After the convention the successful candidate was surrounded by congratulatory friends and delegates. He held a levee for an hour or more. Martine's congratulations were conveyed to him.

The dominant characteristics of the convention were confidence and deep earnestness of purpose. When the State chairman, Robert E. Hudspeth, called the convention to order at half-past twelve o'clock he looked into the faces of as intelligent, sincere and hopeful a body of Democrats as ever assembled in Taylor's Opera House, where the State gatherings of both parties have been held for forty years.

Not since Chancellor McGill was defeated for Governor by John W. Griggs, more than a decade ago, has the party come together to select a Gubernatorial standard bearer in such a happy and confident frame of mind. To the gathered representatives of New Jersey Democracy, from Sussex to Cape May, the very air seemed surcharged with the portents of coming victory. The spirit of the convention reflected this feeling. It was bubbling over with enthusiasm and roared and cheered at the slightest invocation.

After the work had been finished and the great gathering had poured into the streets the delegates shook hands with and congratulated one another on the auspicious character of the work that had been done. The candidate nominated and the platform adopted seemed to give universal satisfaction and were hailed as presaging almost certain victory at the polls.

With the convention out of the way, Martine and his friends had time to give thought to "What did it?" Martine laid the biggest share of the blame—practically all of it—on the action of Peter Egenoff, the Union county state committeeman.

(Continued on page 4.)

REFER THE UTILITIES BILL

Senate Adjourns After Receiving Act Providing for Corporation Supervision.

MEASURE'S SYNOPSIS

Six Commissioners Will Have Full Power to Probe All Alleged Wrongs.

Members of the Senate and House met at Trenton yesterday, but out of deference to the Democratic members who desired to attend the convention of their party an adjournment was taken, but yesterday afternoon the long looked for public utilities bill was introduced in the Senate. Following this the Senators went home until next Wednesday. The bill provides for the appointment by the Governor of six commissioners, men of more than 30 years of age, to serve for terms of six years each, at $5,000 per annum.

There are also to be two inspectors, one a civil engineer ond the other a mechanical or electrical engineer. These men must hold no other State office and must own no stock in the corporations under their jurisdiction. The total expenses of the commission, including clerical help, must not exceed $30,000 per year.

Supervision is given over all gas, electric light, heat, power, water, telegraph, telephone, street railway, pipe lines, etc. Power is given to compel witnesses at investigations, and the giving of false information is made a misdemeanor. For refusal to testify a witness may be sent to jail. The commission is also to inquire into the matter of rebates and transportation charges, and to make reports to the Interstate Commerce Commission.

The act empowers the commission, whenever an accident shall occur upon any property owned, operated or controlled by any corporation subject to the act, to investigate the cause of the accident and to meet in the locality kwhere the accident occurred. Every corporation is bound to give notice of any accident.

Further, the commission is required to inquire into the condition and operation of all corporations coming under the act and to examine complaints touching rates, rebates, charges or demands for services rendered, and all discriminations in service rendered in the transportation of personal property or otherwise. The commission is authorized to make recommendations of writing to any corporation touching the improvement of its service and the betterment of its conditions and affairs.

No corporation subject to the act shall issue any stock or bonds, merge or consolidate, sell, transfer or lease its franchise or contract for use of same, except upon the approval of the commission.

Any corporation subject to the act violating his charter provisions or general laws of the State or any order of this commission may be proceeded against in the Court of Chancery, on a bill filed in the name of the commission by the attorney general for an injunction and adequate relief from said court. Violations to be reported to the attorney general within thirty days after information by the commission.

UNION REPUBLICANS MEET.

Complete Plans for Attending State Convention.

The Union county Republican executive committee held a meeting at its headquarters at Elizabeth Monday night. County Chairman Frank H. Smith, of Plainfield, presided, and said arrangements were completed for attending the State convention at Trenton on Thursday.

Postmaster A. M. Jones, of Summit, resigned as a member of the committee, and recommended that Seaman Williams, of Summit, be elected in his place. Short speeches were made by former County Chairman Hamilton Fish Kean and by John W. Clift eulogizing the good wodk of Committeeman Jones and advocating earnest labor toward the election of the county and State tickets.

Senators at Convention.

Among the interested spectators at the Democratic State convention at Trenton yesterday were State Senator Ernest R. Ackerman, of Union county, and State Senator Joseph S. Frelinghuysen, of Somerset county. "Uncle Joe," the friend of the farmers, sat on the stage away in the rear.

Card of Thanks.

Mrs. Walter Scott and family desire to thank the directors of the City National Bank and their other friends for the beautiful memorial floral gifts. ***

—There are still peaches, Bartlett pears and plums of fine quality for canning to be had at Neuman Bros.', but the season is near its end.

W. S. ANGLEMAN CHAIRMAN

Lawyer Chosen As Head of Republican City Committee to Succeed E. E. Iremonger.

BY A UNANIMOUS VOTE

County Chairman F. H. Smith Declines Place—Selection a Popular One.

Winfield Scott Angleman, one of the brightest lawyers in Union county, was elected chairman of the Republican city committee last night at a meeting held at the Casino. His selection was unanimous, showing the esteem in which he is held by the party workers generally. He succeeds Edward E. Iremanger, the efficient chairman, who resigned after being slighted by the Colbyite powers in his own ward. He will take office immediately.

Mr. Angleman's selection was made after County Chairman Frank H. Smith and Factory Inspector Andrew McCardell and declined to allow their names to be used in connection with the office. Mr. Smith was strongly urged last night to accept the position, but he declared that his time was fully occupied with his duties as county chairman. He had held the office before, being the predecessor of Mayor Charles J. Fisk, who was succeeded by Mr. Angleman.

The choice of Mr. Angleman is a happy selection, and it is believed that it will meet with general approval. He has been a member of the committee from the Fourth Ward for many years, and has always been a hard worker for his party. He is prominent in the Jr. O. U. A. M. and other fraternities. His name was suggested by Factory Inspector McCardell and met with favorable response.

FREEHOLDER FIGHT INTERESTS SOMERSET

PRE-ELECTION SITUATION IN NEIGHBORING COUNTY.

Just what the political complexion of the Somerset County Board of Chosen Freeholders will be after the coming election in November is now pretty much a matter of a conjecture. The board is at present comprised of six Republicans and five Democrats, and the latter have a chance to secure a majority of the members, but it is not generally believed they will be able to do so. It is quite probable that the board will be divided the same politically as it is now, and should the Rrepublicans elect their candidate in North Plainfield borough they may gain one on the whole county.

Bedminster, Branchburg and Hillsborough townships and North Plainfield borough elect Freeholders this fall, and in each of these municipalities a hot fight is being waged. In Bedminster, which is usually in the Democratic column, William C. Paulson is the Democratic candidate, and George Crater has been nominated by the Republicans.

In Branchburg township Henry W. Baird, the present director of the Board of Chosen Freeholders, is the candidate of the Republican party, and the Democrats have not placed any one in the field in opposition to him. He is sure of re-election.

There is a hot fight on in Hillsborough township between Richard W. Hoagland, the present member of the board, who is a Republican, and is seeking re-election, and John S. Everett, who has been placed in the field by the Democrats. Mr. Everett was formerly a member of the board.

In North Plainfield borough John Emmons, Democrat, wishes to be re-elected. He is opposed for membership on the board by Andrew Lutkins, Republican, who was a freeholder not so many years ago.

Will Entertain Machinsits.

Mr. and Mrs. Angus McKechnie, of Plainfield avenue, are parents of twins, a boy and girl, born to them Sunday morning. Each weigh nine pounds. In honor of the event, Mr. McKechnie, who is financial secretary of the local branch of the nIternational Association of Machinists, will entertain the members on Monday night.

John Callahan, of Allentown.

Investigation of a rumor in circulation yesterday to the effect that John Callahan, of Richmond street, was fatally injured at the Allentown Fair proved to be another Callahan, of Allentown. Mr. Callahan, of this city, did not attend the fair.

Mrs. Robert Lowry and her niece, Miss Katharine Lee, who have spent the summer at Lake MinneWaska, N. Y., have gone to Belmar for a short stay.

LANDSCAPE ARTIST WEDS

Jonas Lie Takes Beautiful Norwegian Young Woman As His Bride.

AT A QUIET CEREMONY

Marriage Takes Place at All Souls' Church, Rev. A. C. Nickerson Officiating—To Reside Here.

Miss Charlotte Egede Nissen, daughter of Dr Oscar Nissen, of Christiana, Norway, and Jonas Lie, of Plainfield, formerly of Christiana, were married at 8:30 o'clock last night at All Souls' Unitarian church, Rev. A. C. Nickerson, the pastor, officiating. The affair was void of any ostentation, the bride and groom being unattended; neither were there any ushers. However, it was one of the prettiest of weddings and was the second to take place in this church.

The church was beautifully decorated with the season's flowers, being banked about the pulpit platform. The prevailing colors were green and white and combined to make an effective arrangement.

The bride was richly gowned in white silk, embroidered with white roses, princess style. She wore a tulle veil, caught up with white roses and carried a shower bouquet of bride roses.

Stephen Haff, the organist of the church, rendered a program of unusual interest. The selections were chiefly those of Norwegian composers, and included several that were dedicated to the mother of the bride, who herself was celebrated throughout Norway and many other European countries as a brilliant pianist.

The invitation list was limited to a very few intimate friends of the couple, and the affair was extremely informal. Previous to the ceremony Mr. Lee received his guests, and afterwards he and Mrs. Lee were the recipients of the congratulations of their friends. An informal reception followed at the studio of Mr. Lie, where for the present the couple will make their home. The bride received many costly gifts, and both she and Mr. Lie were generously remembered with congratulatory messages from abroad, as well as many relatives and friends in this country.

The wedding is the culmination of a pretty romance, which had its beginning in the Norwegian mountains during the summer of 1906, where the couple were two of a party which spent fourteen days traveling on foot about the mountains.

Dr. Oscar Nissen, father of the bride, is one of the best known physicians in Christiana, and her mother, who died two years ago, was famed throughout Norway as a pianist.

The bride possesses exceptional beauty and isaccomplished. She is interested exceedingly in Mr. Lie's work as an artist. He is undoubtedly one of the best known among the younger artists of this country. His paintings have been hung in nearly all of the prominent galleries of the country.

14 YEAR OLD DIES AFTER AN OPERATION

MISS DUMONT'S FATAL COLLAPSE WHEN ADENOIDS ARE REMOVED.

Miss Jean Dumont, the fourteen-year-old daughter of Mr. and Mrs. Henry R. Dumont, of Prospect place, North Plainfield, died suddenly this morning following an operation for the removal of adenoids performed by Dr. G. W. Endicott, assisted by Dr. DuBois and Dr. D. C. Adams. The adenoids were successfully taken out, when the patient collapsed and died within an hour.

Miss Dumont had suffered considerably from the adenoids and because her physical condition was not strong enough to stand an operation, it was delayed until such time as in the opinion of the physician she could successfully pass through it. The heart action was good, but death was due to the stagnation of blood of the lymphatic. The physicians did all in their power to bring the patient out of the collapse, but all efforts failed. Announcements of the funeral will be made later.

Fifteen Years Wed.

Mr. and Mrs. Corra Ryno, of Coddington avenue, have issued invitations for the fifteenth anniversary of their wedding, which will be formally observed at their home on Saturday night, September 28. Mr. Ryno is business manager of The Daily Press.

Not After Surrogateship.

Assistant Postmaster Abram A. Reger, of Somerville, announced today that he is not a candidate for the Republican nomination for surrogate of Somerset county.

MARTINE WELL SATISFIED

Bows Cheerfully to Will of Party, He Says After Convention.

WILL WORK FOR TICKET

Lays Defeat to Influence of the P. S. C. and Prudential High Finance Politicans, Through Peter Egenoff.

"I am satisfied," said James E. Martine to a Daily Press reporter after the convention at Trenton yesterday. He had known since early in the forenoon that the nomination would be Katzenbach's, and he had had time to think over the situation. "I am disappointed, yes; the change that met me this morning startled and surprised me, but I have grown used to bowing to the will of the majority, and now that the representatives of my party have made their choice I cheerfully accept it.

"I will most certainly work for the ticket. I would have expected Mr. Katzenbach to do it for me, and I will do it for him. They need not come to me and ask for my assistance. I will go out and work in places where he probably could not get votes himself.

"What did it Why, the Prudential and P. S. C. influence was at work, through that man Egenolf. Of course, they didn't want me. I have always called them a band of highwaymen, and I would have gone on regarding and treating them in that light, and they knew it. Oh, I am satisfied. I would not swap my independence for all the pelf they represent. I rejoice in being a free lance in politics.

"You may say this for me, that I feel richly compensated by the loyalty and fidelity shown by my friends. As for Egenolf, I will say that if ever a man owed me gratitude, he does. When he wanted to run for mayor of Elizabeth, he asked me to speak for him, and I did; I campaigned for him on the street corners, at the shop doors and wherever my voice and my convictions might do him good. He should, I think, have stood my friend."

PLANS APPROVED FOR ADDITION TO HOSPITAL

LAUNDRY TO BE BUILT WITH FUND BEQUEATHED INSTITUTION.

The executors of the estate of the late Mrs. Catherine E. Hegeman, which was settled in August last, will soon make the contemplated improvements at Muhlenberg Hospital a possibility. These improvements will be in the shape of a much-needed laundry, which will be complete in every detail. The plans, which was drawn by A. L. C. Marsh, have been approved by the estate and will be submitted at the next meeting of the Board of Governors for their approval. Afterwards bids will be asked for the work.

When Mrs. Hegeman died she bequeathed her estate to her husband, Benjamin A. Hegeman, Sr., and by reason of his death later, the estate was left in such a shape that Mrs Hegeman's intended bequest to the hospital could not be carried out at the time. The executors have since been engaged in settling the estate, and knowing the wish of Mrs. Hegeman to assist the hospital, have arranged to give the institution a complete laundry. The estimated cost cannot be stated until the bids have been received and the contracts awarded, but it is known that it will be a substantial sum.

At Essex Court Opening.

Lawyer Harry C. Runyon, of the First National Bank building, attended the opening of the September term of the Essex County Court at Newark yesterday. He has a case on the calendar. Mr. Runyon heard Chief Justice Gummere deliver a strong charge to the picked grand jury, of which some startling things are expected. Mr. Runyon's case was laid over for the term. The principals in it are Newarkers.

A Series of Recitals.

A second series of recitals will be given by Eduard Dethier, violinist, and Miss Beebe, pianist, in homes of prominent Plainfielders. The dates are Fridays, October 25; November 8 and November 22.

Card of Thanks.

Mrs. Walter Scott and family desire to thank the employes of Walter Scott & Co. for the magnificent memorial floral gifts they so kindly donated to the memory of their late employer. ***

—The Walter Scott & Co. factory will resume work tomorrow morning, 19th inst. ***

REPUBLICANS ALL AT SEA

State Gubernatorial Convention Tomorrow But It's Hard to Pick a Winner.

FORT IS A FAVORITE

Lewis, Sommer and Pitney Are Also In Race—Talk As to Boom For Mayor Fisk.

Although less than twenty-four hours will elapse before the Republicans of New Jersey will select their candidate for Governor, the politicians are all at sea over the probable outcome. On the face of things, Justice J. Franklin Fort appears to have a strong lead, but there are many uncertain quantities at the eleventh hour. The selection of former Attorney General John W. Griggs as presiding officer and his candidacy for the State chairmanship leads some to believe that the leaders have picked Vivian Lewis, of Passaic county, where Lewis hails from. Justice Pitney has also a powerful following. Hudson is almost solid for Fort, while Essex county, it is believed by the Colbyites, will give a majority of its vote to Sheriff Frank H. Sommer.

Unless it is quite certain that a solid vote can be obtained in his favor it is said today that the Republican leaders will not urge that Mayor Charles J. Fisk be the choice of the Union county delegation for the Gubernatorial nomination at Trenton tomorrow. It is generally admitted that the delegates from Plainfield would be unanimous for him, but that there might be some division in the sentiment among the delegates from Elizabeth. In other sections of the county it is said that he would be a popular choice.

County Chairman Frank H. Smith and a party of friends left this afternoon for Trenton to be on the scene early. Mayor Fisk is also expected to put in an appearance there before nightfall, but this morning he said it was doubtful if he could get there by that time. Tomorrow morning a large delegation of workers will board the Union county special when it stops here. A caucus will be held at 10 o'clock tomorrow morning by the Union delegates, and at that time a vote will be taken on the choice for Governor.

Alden Freeman, this afternoon sent out two circulars referring to Justice J. Franklin Fort and Justice Mahlon Pitney. These circulars will be distributed at the Republican State convention tomorrow.

The circular on Judge Fort reiterates the charges that have been brought against him. The circular which refers to Justice Pitney consists of extracts from the will of the late George Richards, who was a politician in Morris county.

The Essex county New Idea delegates to the Republican State convention met in Newark last night and mapped out a program governing their action at tomorrow's session in Trenton. It was decided to fight hard to obtain the nomination of Frank H. Sommer for Governor. Members of the conference expressed themselves as being well satisfied with the outlook, declaring that they have 110 of the 236 Essex delegates pledged to support Sommer, and that they have assurances of help from Hudson, Morris, Middlesex, Passaic, Union and Bergen.

A "fighting committee" was named to urge New Idea principles on the State convention. This committee consists of William P. Martin, Frank H. Sommer, Judge Benjamin F. Jones, Herman B. Walker, Jerome Congleton and Senator Everett Colby. Senator Colby was selected to make the speech nominating Sommer.

BICYCLIST'S SACRIFICE.

George H. Isaac Wrecks His Wheel to Save Another.

At the risk of severe injury and the cost of a wrecked wheel and a bad fall, George H. Isaac, registrar of the Plainfield Business College, saved Warren B. Travell, 816 Third place, from hurt yesterday afternoon.

Mr. Isaac was riding his bicycle eastward on West Front street, shortly after 5 o'clock, when Mr. Travell, coming from the opposite direction, on the same side of the street, on a bicycle, turned suddenly toward Elmwood place, directly across Mr. Isaac's path. The latter saw only one thing to do to avoid crashing full into Mr. Travell, and did it, turning his wheel sharply for the sidewalk. The bicycle jumped the curb and ran against a fence. Mr. Isaac was thrown off, and the wheel was completely wrecked. Mr. Isaac's hand was skinned and he received a painful shaking up. Mr. Travell offered to make good the damage to the wheel, but Mr. Isaac refused to accept any compensation.

Mr. and Mrs. Harry Elliott, of Summit avenue, are parents of a daughter, born to them recently.

METHODIST FLOCK'S ANNIVERSARY PROGRAM

Compleie Order of Exercises to Mark Seventy-Fifth Year of the First M. E. Church.

SOME NOTED SPEAKERS

Bishop Vincent, President Reed and Rev. Dr. Whitney Among the Distinguished Men to Take Part.

Plans were completed today for the seventy-fifth anniversary of the First Methodist Episcopal church, to be celebrated October 6 to 20. The program is an elaborate one, and will be full of interest not only to the members of the church and congregation, but all church-going people in the city.

First M. E. Church.

The pastoral record extends from 1832 to 1907, the present pastor, Rev. A. C.McCrea, being chairman of the committee of arrangements, and assisting him are James W. Jackson, Henry A. McGee, James R. Joy and George M. Rittenhouse.

The celebration will begin on Sunday morning, October 6, when Rev. Dr. G. H. Whitney, the oldest living pastor, and president-emeritus of Centenary Institute, Hackettstown, will deliver historical sermon. On Sunday morning, October 13, there will be a sermon by Rev. A. H. Tuttle, of Summit, a former pastor, and in the evening Rev. Dr. C. B. Mitchell, a former pastor, but now of the First M. E. church, Cleveland, O., will preach.

Tuesday evening, October 15, there will be several addresses by former pastors, including Rev. Dr. G. H. Whitney, Rev. Dr. J. L. Hurlbut, Rev. Dr. A. H. Tuttle, Rev. Dr. Van Meter, Rev. Dr. C. B. Mitchell, Rev. Dr. Barnes and Rev. Dr. W. C. Snodgrass James W. Jackson will preside and a reception will follow, to be in charge of the Ladies' Aid Society.

Rev. Dr. Daniel Halleron, presiding elder of the Elizabeth district, will preside at the service, and there will be addresses by pastors and laymen of the local Methodist churches. No service will be held Thursday night, but on Friday night a young people's meeting will be the attraction. All the young people's societies of the city will be invited to hear an address by Rev. Dr. Reed, the scholarly president of Dickinson College. James R. Joy will preside at this service.

On Sunday morning, October 20, Bishop John H. Vincent, former pastor of the church, will deliver the sermon, and in the evening Rev. Dr. W. F. Anderson, secretary of the Board of Education of the M. E. church, will preach.

The pastors of the church now living include the following: Rev. Dr. G. H. Whitney, Rev. Dr. J. L. Hurlbut, Rev. Dr. J. B. Van Meter, Rev. Dr. A. H. Tuttle, Rev. Dr. C. B. Mitchell, Rev. Dr. C. R. Barnes, Rev. Dr. W. C. Snodgrass and the present pastor, Rev. A. C. McCrea.

These are the officers of the church:

Rev. A. C. McCrea, pastor; trustees, J. W. Jackson, president, James R. Joy, Henry A. McGee, W. R. Coddington, John Cory, J. C. Peck, C. H. Rugg, G. M. Rittenhouse, Samuel Bingaman; superintendent of Sunday school, James R. Joy; president Epworth League, A. P. Atwood; stewards, F. W. French, C. W. McGee, J. M. McNaughton, L. M. French, D. E. Davis, W. H. Larrabee, A. E. Crone, Nelson A. Miller, Henry A. McGee, E. S. Alpaugh, George H. Williams, S. S. Swackhamer and A. H. Stiles.

NOTICE. Now that the holiday season is over, this store will remain open until 6 p. m., except Saturdays, when we close at 10 p. m.

A. E. FORCE & CO.

"The White Store" Saves You Money.

We Give S. & H. Green Trading Stamps

SPECIAL. Watch daily papers for our fall millinery announcement. Everything in this line will surpass even our great displays of previous years.

You will find every department in this great store full of exceptional opportunities to purchase seasonable, satisfactory merchandise at prices that means a decided saving to you, because having placed our orders with manufacturers months ago, we have saved the advance which you would have to pay if the goods were bought later in the season.

TABLE LINEN. A great line of new table linen, napkins, ready made table covers and sets, in plain and hemstitched.

10-4 fine quality damask linen table cover, and 1 doz. large napkins to match, for $4.98

8x10 all linen hemstitched table covers, worth 2.50, for $1.98

72 Inch full bleached table damask, value 75c, at yard .. .59

HUCK TOWELS, size 40x20 inches, good quality, for .12½

11-4 grey and tan fleeced blankets, at pair ..... .89

12 yard piece English Long Cloth, 36 inches wide, 18c value, for piece 1.50

LAWN. Apron lawn, 40 inches wide, with satin stripe and finish hem, 20c grade for yard .. .15

FANCY LAWN. Fancy stripe lawn for children's aprons, 19c value for ..... .15

MERCERIZED MADRAS. White madras, high finish in small figures, suitable for boys' waists. The 25c quality for 20c; the 15c quality for ..... .10

Showing of New Fall Tailored Suits.

We are now displaying some of the many styles we have secured for your consideration for fall and winter wear. The great success achieved in this department the past two seasons prove to the ladies of this community what we have accomplished in giving them high grade, perfectly made garments at popular prices. You don't need leave your own city to buy your suit or coat. Come here and we will do the rest. The new styles embrace a variety of garments that are chic and catchy. Long and medium lengths, loose, semi- and tight-fitting, in a big range of broad cloths, cheviots, fancy tweeds, etc, etc.; prices now run from $14.98 to $30

DRESS GOODS. New fall line of fine all wool Panama Cloths, in all the new leading colors and black, 36 inches wide, for, yard ..... .50

HIGH GRADE, all wool, invisible plaid panama cloth, the season's newest material, 45 in. wide, yard $1

WASH GOODS. New line of 36 in. percales, pin stripes small checks and dots; special value at ..... .17

GALATEA CLOTH. For Children's school wear, nothing better; good line of the wanted colors, yd ..... .19

WASH POPLINS. The prettiest grade of wash goods, look as lustrous as silk; all the new fall colors, at, yard .. .35

MILLINERY. A lot of untrimmed hats will be placed on the bargain tables this week to be sold at a price that will dispose of them in a very short time; all the best colors in felt; sale price ..... .49

ANOTHER LOT of velvet hats in a range of good colors and styles will be closed at ..... .98

GLOVES. The new fall long 16 button gloves are here, in brown and tan at $3.50

LADIES' 2 clasp, the famous Diana glove in all the new fall shades, pair $1.25

ANOTHER 10c TABLE. We have gathered together a big lot of chinaware and placed on centre aisle bargain tables; the lot includes cups and saucers, cream pitchers, tea-pot stands, trays, salts and peppers, glass dishes, covered butter dishes, spice boxes, etc., etc.; your choice at ..... .10

OUTING FLANNELS. A new line of outing flannels in a big range of the best designs obtainable in pin stripes and small checks. We place them on aisle tables this week at the low price of, yard ..... .09

SCHEERER & CROWN

74 and 76 Market St., Newark, N. J.

The most liberal credit house on earth. Prices always one-third lower than others ask for similar quality.

NO DEPOSIT REQUIRED

WE FURNISH A 3-ROOM FLAT COMPLETE FOR $75 00

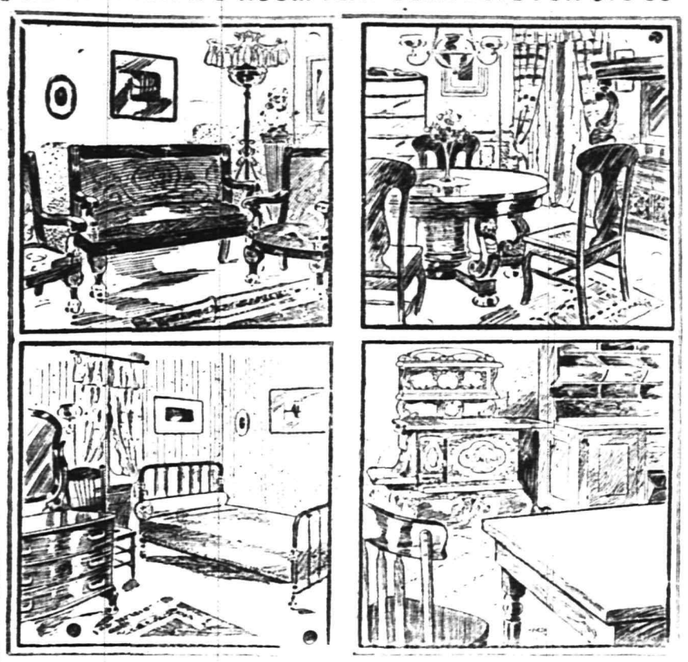

WE FURNISH A 4-ROOM FLAT COMPLETE FOR $100.00

A postal card will bring our salesman to your home to take your order on the following terms of credit:

For Furnishings of 1 Room, no deposit, Payments 50c weekly;
For Furnishings of 2 Rooms, no deposit, Payments $1.00 weekly;
For Furnishings of 3 Rooms, no deposit, Payments $1.50 weekly;
For Furnishings of 4 Rooms, no deposit, Payments $2.00 weekly

Carfares Allowed when Purchases are Made at the Store

THE DAILY PRESS may be obtained from the following Newsdealers and Agents. 10c. a week.

CITY.

Union News Co. .....R. R. Station
J. M. Harper .....411 Park Ave.
E. A. Laing .....149 W. Front St.
A. D. Mallinson..Fourth and Liberty Sts.
Trolley Waiting Room....Watchung Ave.
M. Estil .....111 Park Ave.
Debele & Stahl .....113 Somerset St.
Blaney & Son .....331 Watchung Ave.
T. A. Garthwaite.....212 Watchung Ave.
A. Anderson .....657 West Fourth St.
John Mottley..Cor. E. 3d & Richmond Sts.

SUBURBAN.

Dunellen ..... B. Siriski
New Market ..... R. Burdick
Bound Brook .....Union News Co.
Bound Brook .....L. M. Davis
Somerville ..... Jacob Genert
Westfield ....C. F. Wittke, A. E. Snyder
Westfield ..... J. W. Wall
Scotch Plains ..... Chas. Elliott
South Plainfield ..... Victor Attlee
Fanwood ..... Chas. Elliott
Netherwood ..... Blaney & Son

NEWS IN THE SUBURBS

SOMERVILLE.

Mrs. G. B. Van Nortwick has returned to her home on West Cliff street, after spending six weeks at Atlantic City.

Mr. and Mrs. John D. Davenport, of Scranton, Pa., have been guests of Mr. and Mrs. William W. Davenport.

Mr. and Mrs. Arthur Egbert, of Newark, have been spending a week with Mr. and Mrs. Louis Shepherd.

Mrs. Orville Lance, of West Main street, is visiting the Jamestown Exposition and cities in the South.

Miss Henriette Vanderveer has returned from Hazelton, Pa., where she spent two weeks.

Mrs. Rynier Veghte and son Rynier have been spending two weeks at Asbury Park.

Miss Elizabeth Tunison is spending two weeks with friends at Lebanon, Pa.

BASKING RIDGE.

Mrs. S. Wilson and daughter Catherine, who have been spending the summer at the home of Miss L. M. Corbett, at Logansport, have returned to their home in New York.

Miss Jane H. Dunham is appointed a delegate by the Christian Endeavor Society to the State convention, which will be held in Newark next month.

Miss Elizabeth Lum, who has been visiting her sister, at the home of Mrs. M. F. Edgar, has returned to her home in Elizabeth.

Miss Jane H. Dunham entertained the members of her Sunday school class recently at her home at Madisonville.

The Misses Shaw, of Somerville, are spending a couple of weeks at the home of Charles L. Roberts.

Bert Mullen is spending a short time at Liberty, N. Y., where he went to visit Robert Tolman.

L. H. Bowers has sold his farm, situated on the Millington road to J. D. Potts, of Orange.

RARITAN.

Mrs. Masterson has returned to her home in Brooklyn, after spending a month with her daughter, Mrs. C. F. Partridge, near Raritan.

A number of people from Raritan attended Monday evening the reception at the Somerset Hotel, in Somerville.

Mrs. William C. Snook and daughter are visiting her parents, Mr. and Mrs. Henry Sylvester, at Middlebush.

Harry R. Cox, of Schenectady, N. Y., has been spending a few days with his father, near Raritan.

The Misses Ada and Lottie Kent have been guests of Mrs. George Fricke at Roycefield.

RAHWAY.

Edmund F. Daly, former assistant chief of the Rahway Fire Department, received an engraved gold badge as a prize for having secured the most members for Rahwack Tribe 165, Red Men, during the past six months.

Joseph Burns, of Newton street, this city, was held Monday night by City Judge Selover under $300 bail, charged with assault by Mr. Carp, of Perth Amboy. Burns denies the charge.

WESTFIELD.

The registration lists show the following number of voters in Westfield: First ward, 422; Second ward 221; Third ward, 332, and Fourth ward, 341, a total of 1,336, a slight increase over last year.

An infant son of Mr. and Mrs. Charles Manning, of Central avenue, died Monday morning.

Herbert Ward has sold the Anchor Hotel at Garwood to John Feeley.

CRANFORD.

Edward S. Crane has sold his farm land at South Cranford to a company of Syrians, who will establish a factory for the manufacture of silk fabrics.

DUNELLEN.

Mr. and Mrs. William T. Dayton will celebrate their fiftieth wedding anniversary next Saturday.

Mrs. Carrie Voorhees, of Plainfield, will entertain Friendship Circle this afternoon.

Miss Mattie Lindsay, of Jersey City, is the guest of Miss Alice S. Pierce.

The Epworth League is planning several social affairs for the fall and winter.

The Presbyterian Jr. Y. P. S. C. E. will hold a lawn sociable Saturday.

Mrs. Ernestine Herlich is visiting in New York.

The P. O. S. of A. will meet tonight.

'PLAINS AND FORWARD.

James H. Buckley, who is employed by the Pullman Company between Baltimore and Chicago, has been spending several days with his family.

Anthony Dobbins and son, who have been visiting Mr. Dobbins' mother, Mrs. Robert Walpole, have returned to their home in Newark.

John Benner is exhibiting "Mascot," said to be the smallest horse in the world, at Electric Park, Newark, this week.

Mrs. Edward L. Hand and Mrs. W. R. Buckley returned yesterday from a month's stay at Brimfield, Mass.

Leonard Hyams, of New York, has been visiting his mother, Mrs. Elias Hyams, who is spending the summer here.

Mr. and Mrs. Isaac Oliver, of Kearny, were the guests yesterday of friends in town.

The local team play the Rahway A. C. team at Rahway Saturday afternoon.

SOUTH PLAINFIELD.

The finance committee of the Harvest Home celebration desire all bills sent in before the 20th, and also all returns of tickets, so that an estimate can be made of the profits and returns made to the Good Government Club.

Mr. and Mrs. William C. Dunham spent yesterday with Mrs. Dunham's parents, Mr. and Mrs. William E. Smith.

Miss Nellie Manning has returned to school after a visit with her parents here.

Miss Emma Manning has gone to Newark for a brief visit.

CHRISTIAN FIELD.

"Good Cheer for the Farmer" will be the topic for the prayer meeting at the First Baptist church tonight.

The Sunday school of the Park Avenue Baptist church will hold rally day services on Sunday, September 29.

The Men's Club of the Crescent Avenue Presbyterian church will resume its meetings for the season early in October.

The members of the West End Tabernacle took charge of the Endeavor meeting at the Mary E. Wilson Memorial chapel last night.

There will be a call meeting of the Ladies' Aid Society at the Christian church tonight, by order of the president. The presence of every member is desired.

Beginning with Sunday, the Sunday school of the Crescent Avenue Presbyterian church will resume its 12 o'clock noon sessions. On Sunday, September 29, rally day will be celebrated.

SAYS HE IS SWINDLER.

Elizabeth Men Positive That Prisoner Is Man Who Robbed Them.

Elizabeth, Sept. 18.—George W. Robinson, who was arrested at Elizabethport Monday, on a charge of swindling a number of people in this city by means of bogus checks, was brought out of a cell at police headquarters yesterday morning by Chief Tenney, who confronted him with eight business people of Elizabeth, all of whom he was accused of having buncoed or tried to. He was positively identified by every one of them as the man who visited their stores.

Among the number were former President John P. Hanafin, of Elizabeth's Board of Education, and former Freeholder Edward S. Newbury, both of whom run grocery stores in this city.

Owing to the absence of Police Justice Owen P. Mahone, who is attending the Democratic State convention at Trenton, Robinson will not be arraigned until tomorrow morning in police court.

—Charles Ward, formerly of this city, is now engaged in the automobile business at Wilkesbarre, Pa.

—Mrs. F. H. Ball and daughters moved yesterday from 97 Rockview avenue, the borough, to 325 Franklin place.

—City Engineer A. J. Gavett has removed the old catch basin at Park avenue and West Front street, and built a new one on West Front street near Park avenue.

—James Patterson, Jr., of Mariners place, is now in charge of the Atlantic & Pacific Tea Company store at Somerville, having been transferred from Long Branch.

—The work of laying a concrete surface over the Somerset street bridge has been completed, and the street in the vicinity has received a top dressing of stone.

—The Plainfield Opera Company will hold its first meeting early in October to determine upon its plans for the coming season. There is some talk of giving "Robin Hood."

Mr. and Mrs. Fred Wynne and son, of East Seventh street, who have been sojourning at Lebanon, Hunterdon county, have returned home.

NEW TEA & COFFEE STORE

The People prefer VAN DYK Tea & Coffees because they have the right flavor. They are pure, that's sure, and the prices are right, too.

Being specialists—we select carefully.
Buying in a large way, we buy right.
A Van Dyk Store is a real Tea & Coffee Store.
A Van Dyk Clerk is always careful and courteous.
You want Good Tea & Coffee and We Want to Serve You.

JAMES VAN DYK CO.

127 W. Front St. Between Park and Madison Aves.
50 Branch Stores A New One Every Month.

Notice of Removal

MICHAELSEN & HAGE

Electrical Contractors.

Will Remove on Oct. 1st to

148 East 5th Street.

Near Watchung Ave.

Telephone No. 974-R

and ask for estimates on all kinds of Electrical Work.

9 11 6 w&s

A. M. GRIFFEN,

119-123 E. Front St., Plainfield, N. J.

$5 Offer for 2 Weeks— BICYCLE SALE

During the next two weeks will sell you an "Ideal" or "Rambler" Bicycle at $5.00 less than the regular price.

TEN PER CENT. REDUCTION
On all Water Coolers. We have Galvanized or Porcelain lined coolers in stock.

CLOSING OUT WINDOW SCREENS
Price Will Suit—If We Have the Size.

HAMMOCKS.

$1.25 Hammocks at ..... .98c
$1.50 Hammocks at $1.19
$2.40 Hammocks at $1.98
$3.15 Hammocks at $2.49

HARDWARE AND HOUSEFURNISHINGS A SPECIALTY.

Plumbing and Tinning.

Royal Granite Steel Ware

Best for the kitchen.

Guaranteed absolutely pure and safe to use.

Fruit Jars and Jelly Glasses

The Royal Jars a specialty.

For sale by

GAYLE HARDWARE CO.

Front Street and Park Avenue

GENERAL HARDWARE and HOUSEFURNISHINGS

Telephone 891-R

207 BROAD ST. ELIZABETH LOAN CO. 207 BROAD ST.

Reliable Money Lenders

Forget Your Money Troubles—We Can Show You How

Start life afresh. Borrow from us to pay the several you owe and make payments in keeping with your income. By so doing you keep your credit good. Ease up the pressure on yourself and have a chance to "turn around" in other things needed for the family.

An Illustration

One of our clients owed $48 between four people. His salary is $14 weekly; rent $12 monthly. To have paid $2 weekly to each creditor, combined with rent, would have left only $5 per week to meet expenses, buy clothing, etc.—an impossibility you will agree. He borrowed $50, paid all his creditors, made his future credit good, if ever needed; pays his rent, the loan payments, and has $9 each week to use as his judgment dictates.

MORAL:—Do likewise and avoid worry. Come in and we will talk it over with you, or drop a postal and a confidential representative will call on you.

ELIZABETH LOAN COMPANY.

Room 24, Hersh Bldg. N. Y. & N. J. Tel. 778-R. Elizabeth, N. J.

:-: HAWES' FALL STYLES :-:

SOFT AND STIFF HATS ARE IN BLAIR'S

"Town Toggery Shop" 119 Park Ave.

PUTNAM & DEGRAW.

SPECIAL SCHOOL HOSE.

Sizes 6 to 7½ in., per pair 15c
Sizes 8 to 10 in., per pair 17c
Babies' Blouse Waists, each, at ..... 25c and 50c

FURNITURE AND STOVES

All stoves guaranteed to be the finest bakers. Best goods at the lowest prices. Come in and look at our goods,

SACHAR & SACHAR,

138 EAST FRONT STREET.

IF YOU ARE LOOKING FOR

TRUNKS, SUIT CASES OR BAGS

CALL AT

O. M. DUNHAM'S, 129 Park Ave

TRUNK STRAPS—ALL SIZES.

MICHAELSEN & HAGE,

ELECTRICAL CONTRACTORS.

NO. 119 RICHMOND ST. TELEPHONE 974-R

House Wiring, Burglar Alarms, etc. All kinds of repairing. 7 9 6 mos

Proposals For New Primary School Building.

Pursuant to a resolution adopted by the Board of Education of the City of Plainfield, New Jersey, at a meeting held September 12th, 1907, notice is hereby given that the Board of Education will meet on Monday evening, September 30th, 1907, at eight o'clock, at the Board room in the High School Building, corner West Ninth street and Arlington avenue, in the City of Plainfield, at which time and place said Board of Education will receive sealed proposals for doing the work and furnishing the materials for the construction of a new primary school building, as provided in the plans and specifications on file on and after September 20th, 1907, at the office of the Board of Education in the High School Building, corner West Ninth street and Arlington avenue, Plainfield, New Jersey, also at the office of the architects of said building, Hale & Rogers, 11 East 24th street, in the City of New York. The plans and specifications will be on file until the day and hour of meeting, September 30th, 1907, at 8 p. m., at the places above named. Upon receipt of the bids or proposals at the time and place specified, the Board will immediately proceed to unseal the same and publicly announce the contents in the presence of the parties bidding, or their agents, provided such parties or agents choose to be then and there present, and also to make proper record of the prices and terms upon the minutes of the Board.

All proposals to be endorsed, "Proposals for Plainfield Primary School."

The Board reserves the right to reject any or all bids.

F. T. WOODHULL,
Secretary Board of Education.
Plainfield, N. J., Sept. 17th, 1907.
9 17-18-20-22-24-26

LOCAL AMUSEMENTS

De Wolf Hopper's new opera, "Happyland," is in two acts and two scenes. The first scene represents the courtyard of the Imperial palace of Elysia, the other depicts the Elysian Fields, painted by Ernest Albert. There is a plot in the new work, not deep laid or complex, but interesting, entertaining and consistent. The Messrs. Shubert, who are responsible for the production and the selection of the company, have surrounded Mr. Hopper with a large and efficient aggregation of singers, comedians and comediennes. The cast includes such prime favorites as Marguerite Clark, Ada Deaves, Nella Shayne, William Wolff, Detmar Poppin, Josephine Phillips, George Odell and the chorus is made up of a selection of the most beautiful young women of New York Casino fame, including the dozen noted beauties, who as "Wang's" daughters were the talk of Broadway when Mr. Hopper's famous revival of "Wang" held forth in New York last year. "Happyland" will be seen next Saturday afternoon and night.

"Simple Simon Simple" will make its initial bow to Plainfield theatregoers in its new form Friday night, and its coming promises to be the big event of the present theatrical season. The show has been praised so highly by local people who have seen it in the large cities that theatregoers are familiar with the title if not with the furious fun and catchy music.

Lovers of the legitimate will be delighted with the performance of John Griffith, the greatest living tragedian, as "King Richard the Third." Many able and distinguished critics claimed that he would reach the highest pinnacle of fame, and so he has, for today he is the leader in the front ranks of legitimate stars. In every city where he has appeared enthusiastic audiences have greeted this dramatic genius, and proclaimed him America's most brilliant tragic star. He will be seen here tonight.

"Patsy in Politics," which it is claimed ranks with the best of musical farces, is underlined as one of the important attractions of the season at the New Plainfield. In its star and comedian Billy B. Van leads the fun rendering as well as some of the most tuneful numbers. "Patsy in Politics" is said to belong to a distinct and novel type of entertainment, and much has been said in praise of its worth from the standpoint of fun and music combined. It will come here tomorrow night.

PERSONAL.

Mr. and Mrs. H. P. Gibson, of Putnam avenue, are sojourning in the Catskills.

Frank Remsen, of Millstone, was a visitor in town yesterday, calling on friends.

Miss Mary Van Eps, of East Fifth street, is visiting relatives in Somerset county.

Mr. and Mrs. W. J. Buttfield, of the borough, have returned from the Adirondacks.

Dr. Richard Moldenke, of Watchung, has returned from a business trip through the West.

Charles B. Morse, of Franklin place, has been enjoying a vacation trip in New York State.

Arthur Denton, of Washington avenue, will return to Brown University next week to resume his studies.

Mr. and Mrs. Raymond Schenck, of West End avenue, are parents of a daughter, born to them a few days ago.

Mrs. J. V. E. Vanderhoff, of Prospect place, is expected home this week from Ocean Grove, where she has been sojourning.

Miss Bertha Thorn, of Craig place, who has been detained at home by illness for some time, shows some signs of improvement.

Joseph Green, of Muhlenberg place, will leave Saturday for York, Pa., where he will join his family, who have been spending the summer there.

Dr. and Mrs. Frank B. Bostwick have returned from their trip to Ohio, where they were visiting Dr. Bostwick's parents, and are now stopping with Mrs. Bostwick's parents, Mr. and Mrs. C. Eoff, of Crescent avenue. They will sail for Gibraltar in a few weeks.

POINTS FOR THE BUYERS

H. K. Lister, of North avenue, handles a large stock of Edison phonngraphs and Victor talking machines; also records for each. Prices reasonable.

The Plainfield Art Store in the Y. M. C. A. building is the place to purchase picture frames of all kinds, artists' materials. Picture frames made to order.

A. M. Griffen, the hardware merchant, is making a special two weeks' offer on Ideal and Rambler bicycles. During this time he will sell you either wheel at $5 less than regular price. There is also a ten per cent. reduction on water coolers, window screens and hammocks, etc.

The Woodhull & Martin Company is advertising the opening of the new fall carpets and rugs. The autumn showing of carpets and other floor coverings is worthy of your special attention. You will find every kind to your pleasure and at such prices that will surprise you. A specialty is also being made of the new fall wash goods.

Frank Holt & Co.

invite you to attend the opening of their new store on Monday the sixteenth day of September.

Inspection of their comprehensive stock of diamonds, Watches, Fine Jewelry and Silverware, Cut Glass and Clocks and their very superior optical department will prove to the public that nothing has been spared to make Frank Holt & Co. your jewellers, and with the reputation already earned for satisfactory service rendered. We think you will agree that we are entitled to be called

The Trustworthy Jewellers,

Broad, Cor. Academy Sts.

Opp. P. O., Newark, N. J.

Open 8.30 a. m., close 6 p. m.; Saturdays 10 p. m.

L. S. Plaut & Co.

"BEE HIVE," New Jersey's Shopping Centre. NEWARK.

707-721 BROAD STREET, NEWARK

Sale and Show of the Newest Mourning Millinery.

BUT MORE THAN JUST A SALE. Autumn's latest fashion developments that mark the beginning of the season and leave no doubt as to what is correct. The influence of the world's greatest authority in mourning millinery. Mangin Maurice of Paris, permeates the ensemble—her originality and good taste imparts a new air to toques, turbans, bonnets, and dress hats. One of her greatest achievements to be seen here is her adaptation of the Empire style—an unobtrusive creation particularly for mourning. Add to this exposition the fact of special prices in MOURNING TRIMMED HATS, MOURNING VEILS and MOURNING ACCESSORIES and there presents itself an event of unusual importance.

$7.50 Mourning Trimmed Hats 5.95
$3.95 Mourning Trimmed Hats 2.95
$5.00 Mourning Trimmed Hats 3.95
$10.00 Mourning Trimmed Hats 8.50

$4.95 MOURNING LONG VEILS—Silk grenadine, 42-in. by 54-in. Priestley and cravanette, at the spe. price . **3.95**

$2.95 MOURNING LONG VEILS—Silk grenadine, 36x 48-in. Priestley and cravanette, at the special price **2.45**

$1.95 MOURNING LONG VEILS—Silk grenadine, 36-in. by 48-in. Priestley and cravanette, at the special price.. **1.45**

98c. Mourning Silk Grenadine Face Veils 69c
25c. Black Silk Roses, 3 in a bunch 19c
$1.45 Mourning Silk Grenadine Face Veils 98c
49c. Single Silk Roses with foliage 39c

And Profit-Sharing Ostrich Feather Sale.

L. S. Plaut & Co., "The Bee Hive."

707 to 721 Broad St., Newark.

Daily Free Deliveries by Our Own Wagons. Mail Orders Filled.

ALL READY

to receive goods of all kinds in finest Fireproof Storage Warehouse in the State. . . . .

MONO

Fireproof Storage Warehouse

OPPOSITE FREIGHT HOUSE.

DOWN TOWN OFFICE

105 EAST FRONT ST.

TRY A PRESS WANT AD.

HAHNE & CO.

IMPORTERS · NEWARK'S STORE BEAUTIFUL BROAD, NEW AND HALSEY STREETS · RETAILERS

3-DAY ANNUAL SALE OF PURE HOUSEHOLD

Drugs, Medicines, Toilet Articles.

Extraordinary low prices will prevail on almost everything in these departments—noted for their immense, complete stocks—as large as any in New York, larger than any in New Jersey—for three days beginning tomorrow, Thursday.

We fill ALL Mail, 'Phone and C. O. D. Orders.

Hair Tonic — Cranitonic, the great hair and scalp food, the regular size bottle, each 65c

Hair Brushes—Extra fine quality bristles, solid back wood Hair Brushes, assorted styles of handles, each 39c

Nail Brushes—Wood Back Nail Brushes, assorted styles, each.. 7c

Pears Soap—The genuine Pears Unscented Toilet Soap, cake.. 12c

Castile Soap—The genuine La Primera Spanish White Castile Soap, five cakes to the box .. 37c

Dandruff Cure—The celebrated make of Coke Dandruff Cure, large size bottle, each 59c

Danderine — The well-known brand of Knowlton's Danderine Hair Tonic and Scalp Cleanser, medium size bottle, each 33c

Sozodont—The celebrated Sozodont Tooth Wash, regular size, each 15c

Sozodont — The well known brand of Sozodont Tooth Wash, large size, each 44c

Castile Soap—The celebrated Anchor Brand Castile Soap, small size cake, each 3½c

Castile Soap—The celebrated Anchor Brand Castile Soap, large size cake, each 7c

Dressing Combs—Hard Rubber Black Dressing Combs, assorted styles, each 7c

Bay Rum—Good quality Bay Rum, standard make, each... 19c

Florida Water — A1 quality Florida Water, large size bottle, each 19c

Nail Brushes—1,000 extra fine quality Wood Back Nail Brushes, assorted styles 15c

Hair Brushes—A special lot of extra fine quality Bristles, short and long stock, assorted styles of handle. Only a very limited quantity, each $1.49

Tooth Brushes — Good quality Tooth Brushes, assorted styles of handles, fine bristles, each ... 7c

Hair Brushes — Solid Back Wood Hair Brushes, good quality bristles, assorted styles of handles, each 19c

Rubifoam—The celebrated Rubifoam Tooth Wash, each 16c

Bath Brushes—Long Detachable Handle Bath Brushes, good quality brush, each 33c

Emery Boards — Good quality Emery Boards, one dozen in a box 7c

Rubber Gloves—Ladies' Household Rubber Gloves, all sizes, white and pink, pair 39c

Danderine—The celebrated and well known Danderine Hair Tonic and Scalp Cleaner 15c

Talcum Powder—Hahne & Co.'s Violet Talcum Powder, glass bottle, perforated top, extra fine quality, each 10c

Tooth Brushes—Special lot of extra fine quality Bristle Tooth Brushes and assorted styles of handles, each 11c

Buttermilk Soap—Genuine Cosmo Buttermilk Soap, each 5c

Cloth Brushes — Good quality Cloth Brushes, wood back, ea. 19c

Whisk Brooms—Special lot of well made Whisk Brooms, ea.. 7c

Flesh Food—Dr. Charles' genuine Flesh Food, regular size bottle 35c

Almond Cream—Hind's Honey and Almond Cream, regular size bottle 32c

Witch Hazel — The celebrated make of Hahne & Co., quart.. 25c

Nail Enamel — Lustrite Nail Enamel, cake form, white, ea.. 15c

Glycerine Soap—One-half lb. bar Glycerine Soap, good quality, each 5c

Violet Ammonia—Good quality Violet Ammonia, pint size bot.. 8c

Violet Ammonia—Good quality Violet Ammonia, just the thing for the bath, quart size bottle, each 16c

Pumice Stone—Assorted styles of Pumice Stones in cake form, with and without handles, ea.. 7c

Sanitol Tooth Powder—Sanitol Tooth Powder, the genuine kind, each 15c

Tar Soap—The genuine Packer's Tar Soap, excellent for shampooing, regular size cake, ea.. 14c

Shaving Soap—Williams' Mug Shaving Soap, round cakes, ea.. 3c

Dressing Combs — Extra fine quality Black Rubber Dressing Combs, Goodyear make, at .. 10c

Bathasweet — The celebrated Bathasweet Bath Powder, at.. 19c

Munyon's Soap — The genuine Munyon's Witch Hazel Soap, regular size cake, at 7c

Shaving Soap—Williams' Yankee Shaving Soap, the genuine kind, at 7c

Cough Syrup — The celebrated Hance Bros.' White Pine and Tar Cough Syrup, reg. 15c., bot... 12c

Orangeine—The celebrated Orangeine headache powders, regular 25c. box, at 15c

Salts—
4-oz. carton Rochelle Salts for. 8c
8-oz. carton Rochelle Salts for. 15c
1-lb carton Rochelle Salts for. 29c
8-oz. carton Epsom Salts for. 3½c
16-oz. carton Epsom Salts for.. 7c

Chalk—4-oz. Wooden boxes Precipitated Chalk for 3½c

Boracic Acid—4-oz. Carton Boracic Acid for 8c

Soda—
8-oz. carton Bicarbonate of Soda 5c
16-oz. carton Bicarbonate of Soda 10c

Glycerine—
2 ozs. of Glycerine for 7c
4 ozs. of Glycerine for 12c

Cream of Tartar—
2-oz. carton Cream of Tartar.. 6c
4-oz. carton Cream of Tartar.. 12c

Alum—8-oz. carton Powdered Alum 8c

Antikamnia Tablets—The genuine A. K. 5-gr. tablets, 1 doz. in box, reg. 25c. vest pocket size. 16c

Toilet Soap—Armour's celebrated line of **Arbor** Toilet Soaps in assorted odors, 3 cakes to the box, at ..... 12c. box

Witch Hazel Soap — Corona Witch Hazel Soap, large oval cake, one in a box, at 3½c

Toothpicks—The genuine Maple Wood Toothpicks, large size, box 5c

Alcohol—16-oz. bottle Alcohol 16c

Camphor —
2-oz. bottle Camphorated Oil .. 7c
4-oz. bottle Camphorated Oil.. 12c

Ginger—4 ozs. Essence Jamaica Ginger, bottle 18c

Camphor—
2 ozs. Spirits of Camphor 12c
4 ozs. Spirits of Camphor 18c

Rose Water—
2 ozs. Rose Water, bottle 8c
4 ozs. Rose Water, bottle 12c

Sugar of Milk—1-lb carton Sugar of Milk 19c

Castor Oil—
2 ozs. Castor Oil, bottle 7c
4 ozs. Castor Oil, bottle 15c

Witch Hazel—Hahne & Co.'s Pure Distilled Extract of Witch Hazel:
16-oz. bottle, at 15c
8-oz. bottle, at 9c

Sulphur—Wooden boxes Powdered Sulphur 3½c

Seidlitz Powders—1 doz. Seidlitz Powders, in tin boxes, guaranteed A1 quality, at 14c

Iron Pills—100 Blaud's Iron Pills, bottle 7c

Pumice—
Powdered Pumice, wooden carton, at 3c
Powdered Pumice, wooden carton, at 8c

Quinine Pills—100 2-grain Quinine Pills, in bottles, A1 quality, at 18c

Tablets—Vest pocket size of Sodamint, Potash, Pepsin, regular 10c, at 7c

"Sal Hepatica"—The new rheumatism cure, reg. 25c. size.. 15c

Quinine Capsules—The genuine P. D. & Co., 2-grain, one dozen in box 5c

Apenta Water—The genuine, regular 25c. size 20c

Castor Oil Capsules — 2½ gramme P. D. & Co. Castor Oil Capsules, 6 in box 10c

Toilet Soap—Armour's good quality Toilet Soaps, assorted odors, three cakes to the box.. 8c

Aromatic Spirits of Ammonia—2 oz. for 12c

Sweet Spirits of Nitre—2 oz. for 12c

Phosphate—4-oz. bottle Phosphate Soda, at 15c

Vichy—4 oz. bottle Vichy Salts, at 15c

Borax—1-lb package Mule-Team Borax, at 10c

Citrate Magnesia — Solution, value 20c 12c

Citrate Magnesia—Granular 4-oz. bottle 15c

Glycerine and Rose Water, 4-oz 12c

Jamaica Ginger—2-oz. bottle for 10c

Orangeine — The celebrated headache powders, regular 50c. size 33c

Boracic Acid—8-oz. cartons. 15c

Herbs — Pennyroyal, Tansy, Sage, Catnip, Boneset, etc., 1-oz. packages, regular 5c 3c

Migraine Tablets—100 in bottle, regular 23c 19c

La Pactic Pills—Soluble gelatin-coated, of Sharp & Doane, 100 in bottle 28c

Carbolic Soap—Lyon's Carbolic Soap, regular 9c. cake 7c

Big Wonder Soap—Heller's Big Wonder Floating Bath Soap, regular 5c. cake, for 3½c

Phrosteen—The genuine kind, at 12c

Frostilla—The genuine kind, at 14c

Soap—Special lot of extra fine quality Armour's Toilet Soap, 3 cakes in box, reg. 10c. cake, assorted odors, spe. at, box 25c

Cold Cream—Kalish, ½-lb can Cold Cream, at 21c

Quinine—The very best quality 5-grain quinine capsules, put up one dozen in box, at 9c

Hair Tonic — The well known brand of Westphal's Hair Tonic and Auxiliator, small size, ea.. 29c

Hair Tonic — The well known brand of Westphal's Hair Tonic and Auxiliator, large size, ea.. 55c

Water Bottles—2-quart rubber Hot Water Bottles, A1 quality. Every one warranted perfect when sold, each 45c

Fountain Syringes—Two-quart Extra Quality Fountain Syringes, with three hard rubber attachments and rapid flow tubing, each 63c

Marvel Syringe—The geninue Marvel Whirling Bulb Syringes, each $2.38

Absorbent Cotton—1,000 lbs. of extra fine quality Absorbent Cotton, in one pound carton, each 24c

Whisk Brooms — Extra fine quality Whisk Brooms, strongly made, some with celluloid handles, each 19c

These Patent Medicines at Lowest Prices.

Cascarets	10c., 20c., 40c
Bromo Seltzer	40c
Father John's	40c
Kilmer's Swamp Root	39c
Kilmer's Swamp Root	69c
Beecham's Pills	19c
Omega Oil	39c
Pheny-o-Caffein	19c
Ripan's Tablets	5c
Scott's Emulsion	73c
Warner's Lithia Tablets—3 gr.	20c
Warner's Lithia Tablets—5 gr.	25c
Wampole Cod Liver Oil	73c
Listerine	19c
Listerine	69c
Antipholgistine	41c
Garfield Tea	19c
Mellin's Food	57c
Horlick's Malted Milk	38c
Horlick's Malted Milk	76c
Glyco Thymoline	80c
Atwood's Bitters	17c
Gray's Glycerine Tonic	79c
Cuticura Soap	19c
Woodbury Soap	19c
Sheffield's Tooth Paste	18c
Bromo Seltzer	80c
Carter's Liver Pills	15c
California Fig Syrup	40c
Pinkham's Compound	69c
Castoria	25c
Fellow's Hypophosphites	$1.00

TELEPHONE 467 J.

Schreiner's

PARK AVE. AND SECOND ST.

PHARMACY

For a Spring Tonic Nothing Better Than Schreiner's Vegetable Blood Purifier, 50 cts. a bottle.

ICE CREAM SODA AND CRUSHED FRUITS.

J. NEUSTADT,

MERCHANT TAILOR.

Ladies' Tailoring a Specialty.

Cleaning, Pressing, Altering at Lowest Prices.

Work Called For and Delivered.

Formerly with R. A. Rieley, Fifth Avenue, New York.

430 Watchung Avenue, Plainfield, N. J.
Telephone 668-W.

Mountain House.

Mt. Bethel, N. J.

FRENCH RESTAURANT

Resort for Automobiles and Driving Parties.

A. E. BINZ, Prop.

SPORTS HERE AND THERE

GOLF.

The Japanese golf players of the Westfield Golf Club are conspicuous these days in the various events at the club, showing their ability to play the game well. On Saturday, S. Opki played eighteen holes with R. E. Perry and the latter won by 1 up and 2 to play. S. Taiska and T. Tetsuka played nine holes, the former winning by 3 up and 2 to play.

George Cruse and Maurice McCarthy defeated Joseph Sherman, Jr., and W. H. Townley in a foursome by 1 up at the Westfield Golf Club, Saturday. McCarthy comes from the Forest Park Golf Club, of Brooklyn, and was formerly professional of the Westfield club. Cruse and McCarthy's best ball for the eighteen holes was 65.

The Women's Golf Association, of Boston, began its fall tournament yesterday at the Allston Golf Club. Mrs. J. E. Mullen will have charge of the affair. On Tuesdays following matches will be played at Salem, Lexington, Arlington, Weston, Oakley and Concord, while on Saturday, September 28, the association will have a tournament at the Essex Country Club, Manchester, Mass.

According to the conditions of the team matches, two teams are to be arranged by the captain of the day. The players are to engage in match play, each match to be played to a finish. The method of scoring is as follows: One point for being on the winning team, two points for being present, three points for player winning her match.

The play for the Autumn cups at the Plainfield Country Club is proving very popular. On Saturday there were five players tied to determine the two who shall qualify for match play in October. This tie will be played off this week.

The active season at the Plainfield Country Club will conclude on Saturday, September 28, with a cross-country golf tournament for cups. This is according to the usual custom.

Robert Abbott will return to Yale next week to resume his studies. Of late he has not been playing much on the Plainfield Country Club course, but has been devoting his spare time to visiting other courses in the Metropolitan district.

"Marty" O'Loughlin has been very anxious to get in a match with Alec Smith and it now looks as though this would happen. Mr. Knowlton, of the Oakland Country Club, is endeavoring to arrange a match between himself and Smith against O'Loughlin and C. A. Stover, of the Plainfield Country Club.

FOOTBALL.

Captain Ray Biglow, of the Yale football team, reported at New Haven, yesterday, a few days in advance of the squad, and at once began the work of practice. Although the usual hard-luck stories have been sent out from Yale, it is the belief that she will have a mighty strong team this season.

Brown University will start early season football practice in a novel way next week. The candidates will spend a week camping out on a farm under the eyes of their trainer and coaches. The object of the practice will be more to get the men in condition than to teach them football.

The daily schedule for preliminary practice is as follows: 6 a. m., rise and take a cold bath, followed by breakfast and a period of relaxation; 10 a. m., run of one and one-half to two miles across country roads to athletic field, rough practice, falling on the ball, passing and kicking; 11:30 a. m., cross-country run to quarters, one and one-half to two miles over fences, through woods and fields, etc.; 12:30 p. m., dinner, followed by period of rest; 2 p. m., punting practice for kickers, practice in running punts by the backs and quarterback practice; 6 p. m., supper, followed by study of the rules, lectures by coaches and examination of the players by the head coach; 9:30 p. m., all players turn in.

Reports from the West say that Dartmouth will receive a valuable addition this season in Tub Morris, the 200-pound centre of Colorado College, last fall. Morris, who was considered the best centre west of the Mississippi, became dissatisfied last year and decided to come to Dartmouth. He will not be eligible this season under the one year rule, but will be able to compete next year.

—Advertise in The Daily Press.

—Himmelfarb, the ladies' tailor and dressmaker, of 311 New street, is building up a large business. His fall models, soon ready, will please the most fastidious.

—Arthur E. Smith, of this city, has started the work of building the new county bridge over Robinson's branch of the Rahway river. The contract price is $10,445.

—The contractors erecting L. L. Manning's new building at West Front street and Central avenue have reached the third floor and have commenced the work of putting on the roof.

THE DAILY PRESS.

Home News. Independent in Politics.

A. L. FORCE, Editor and Proprietor.

Published Daily, except Sunday, at 3 p. m.

105 North Avenue. Telephone 61.

Two cents a copy. Ten cents a week. $5.00 a year in advance. Delivered by carrier or by mail. No extra charge for papers mailed to points in the U. S. and Canada.

The Daily Press has the most complete carrier and mail service of any paper in the metropolitan district.

Any subscriber failing to receive a single issue will confer a favor by notifying the business office.

Advertising rates mailed on application.

Copy for Change of Advertisements to ensure change the same day must be at the office by 9 a. m

Plainfield, N. J., September 18, 1907.

CONVENTION NOTES

Martine's headquarters on the fateful night-before, where he received the congratulations of everybody who was anybody in the party in the neighborhood, on the apparent certainty of his nomination, was in the famous room 100 at the Trenton House. It is said that more political surprises, slates, changes and rascality have been hatched in Room 100 than in any other section of the State between walls.

Speeling room was at premium in the hotels. The Farmer Orator shared his couch with a young delegate from South Jersey. The delegate voted against him in the convention.

Former Assemblyman S. S. Swackhamer, of North Plainfield, made the speech nominating former Senator S. S. Childs, of Bernardsville, Somerset's favorite son. It was an eminently Swackhamerian speech, with carefully chiselled references to the Fathers of the Republic, and choice excerpts from Thomas Jefferson's words of wisdom. Mr. Swackhamer delivered it from the balcony, where the Somerset delegation was placed.

The Somerset delegation couldn't give former Senator Childs the Gubernatorial nomination, but they gave him what they could. They re-elected him a State committeeman.

Martine met Katzenbach at the Trenton House early Monday morning, and they exchanged greetings. "This is a friendly fight on my part," said the Farmer Orator, "but I am going to beat you if I can." The Mercer man smiled and passed on.

S. S. Swackhamer was named for chairman of the Somerset county delegation at the caucus yesterday morning, but he withdrew in favor of former Senator Alvah A. Clark, of Somerville. It was the first time in twelve years that Mr. Clark had attended a State convention, and the delegation were delighted to do him honor.

One of the State committeemen came to Martine after the drift to Katzenbach had set in so strongly that there was no doubt of its force, and tried to salve his feelings. "By Heaven, Martine," he cried, "the party must do something to make this up to you. You shall have the best office in the gift of the new administration." Martine threw out his hand with an impatient gesture. "Oh thunder," he said, or words to that effect, "I am not seeking office for the sake of office-holding. I don't need the miserable money that goes with office. I can raise enough corn and potatoes at Cedar Brook to keep me as well as I want to be kept. I want office only for the opportunity it may offer for work in the interest of the party and the people."

When W. L. Saunders gets back from the West he may seek an explanation from John H. Van Winkle, Jr., of the North Plainfield part of the Somerset delegation. Mr. Saunders, as whose proxy Mr. Van Winkle acted, was elected, and sought the election as a Martine supporter to the last ditch. Mr. VanWinkle was for Katzenbach. Mr. Saunders' proxy did not go directly to Mr. VanWinkle. It was wired to W. J. Conroy, but the latter could not attend the convention, and designated Mr. VanWinkle in his place.

Walter Linbarger, of North Plainfield, was North Plainfield township's delegate, acting as a proxy.

—The end of the peach, Bartlett pear and plum crops has come. Get what fruit you want from Neuman Bros. for canning before it is too late.

Mr. and Mrs. William Kriney, of East Sixth street, are visiting Mr. Kriney's sister, Mr. and Mrs. George Van Nest, of Greenbrook.

Agents for
JOHN GIBSON'S
Rye Whiskey
EASTERN BOTTLING COMPANY
Bottlers of Ballentine's Beer, Ales and Porter.
W. Second St. & Central Ave.
'Phone 190

FATEFUL MORNING AFTER

(Continued from page 1.)

who threw a bombshell in the committee and the Union county delegation by declaring against him. Martine said unhesitatingly that Egenoff represented the Prudential-P. S. C.-Pennsylvania Railroad influence, and that the high finance political bosses would not hear of anybody but Katzenbach. Their power proved to be strong enough to dominate, Martine declared, and that was all there was to it.

Survey of the field in the quiet of the day after, however, leads to the conviction that other influences besides the bitter work of Egenoff contributed to the collapse of the Martine boom. Look to South Jersey for part of the explanation, at least. The heart of the delegates from the southern counties was not in the Martine cry, and the leaders could not deliver the vote. The delegations got away from them overnight, and even the redoubtable Billy Thompson could not hold them to the standard of his choice. The southern delegations were not so large, but their votes totalled sizeably, and the effect of the swing was strong in its impulse toward the reverse stampede.

The Union delegation was bitter toward Egenoff as they returned home. If the promise of their sentiment is carried out, there is an hour of reckoning ahead for the man who defeated the wishes and the hopes of his county. One significant thing developed almost immediately after the convention. General Dennis F. Collins, who managed the Martine campaign, announced that he would be a candidate against Egenoff for election to the State committee next spring.

It was generally reported yesterday morning that Egenoff had gone before the State committee and made a flat declaration against Martine, but this Egenoff denied, and brought other members of the committee forward to substantiate the denial. He acknowledged, however, that he did speak against Martine to James Nugent, and there is no doubt at all that he spoke against the Plainfielder in the caucus of the delegation. However he made his sentiments known, he instilled them into the minds of the State committee, for members came to Martine in the morning with tidings of what Egenoff had said.

CLINGS TO FENCE AS TRAIN TEARS OFF COAT.

Somerville Man So Near Death at Cranford That He Faints.

Cranford, Sept. 18.—A narrow escape from a horrible death was experienced by T. J. Busch, of Somerville, at the Central railroad station about 9 o'clock yesterday morning, the peril being so imminent that Busch fell in a faint beside the fence that divides the east and west bound tracks.

He went to the station intending to purchase a ticket to Somerville, and found that to reach the west bound track he would have to cross to the opposite platform. A gate is located in the dividing fence between the tracks, and Busch supposed it was unlocked, but upon reaching it found it was fastened. He failed to observe that the Philadelphia flier was approaching on the eastbound track, and, as he turned to retrace his steps, the blasts from the locomotive greeted him. The express was then less than a dozen feet away.

Busch sprang to the fence, and, seizing the pickets in a desperate hold, clung as closely to them as he could. His coat caught upon projections from the cars and the garment was completely ripped from his back, along with a portion of his shirt. His body, however, was not touched, and the express whizzed by without stopping. As the rear car passed, Busch turned, staggered a few steps and fell across the tracks in a faint. The baggageman, who had observed his predicament, ran to Busch and dragged him to the station platform, where he was revived in time to take the train for Somerville. The distance between the fence and the car sides is about three feet.

Low Fare Excursion to Niagara Falls to View the Grand Illumination.

The Lehigh Valley Railroad will sell tickets at $10 round trip from South Plainfield. Good going Sept. 20, returning until 22, inclusive, on all trains except the Black Diamond Express. The night illumination of Niagara Falls is the grandest spectacle of the age, and this opportunity of witnessing the Falls under such conditions should not be missed. See Lehigh Valley ticket agents for further particulars. 9 17 3

The Sundial.

The first historical mention of a sun-dial is that in II Kings in the description of Isaiah causing the sun to go back ten degrees on the dial of Ahaz. Archaeologists who have looked into the matter agree that the sundial as we know it was probably invented about 747 B. C., at the time of the rectification of the Babylonian calendar.

Dr. Pittis Puts Up a Fence.

Dr. A. H. Pittis has erected a ten-foot fence before his property on East Front street, opposite the Woodhull & Martin building. The neighboring property owners are said to be displeased with it.

Mrs. Benham—Second thoughts are best. Benham—I know it; I thought only once when I asked you to marry me.—New York Pres.

BUTTERICK PATTERNS.

The Woodhull & Martin Store.

Opening New Fall Carpets and Rugs.

The Autumn showing of Carpets and other Floor Coverings is worthy in every way of the great business our Carpet store has built up on the basis of a splendidly varied stock, in only the best standard grades. We have ready for your inspection a truly wonderful assortment of staple and new patterns, in all colorings and in every recognized standard grade—Wilton, Axminster, Velvet, Body and Tapestry Brussels. Most attractive are the soft two-toned effects or small designs for drawing rooms and a large variety of choice bed-room patterns in Body Brussels.

Hodges Hofi Fibre Carpets

Sold exclusively by us, the best fibre floor covering made; an elegant assortment of patterns in blue, green and red, and the soft wood colors, especially adapted for and recognized as the ideal covering for bed rooms; will outwear three or four ordinary straw mattings.

The New Fall Dress Goods

This department is the centre of attraction these days and no wonder, for we have never shown a more varied or beautiful line of dress goods, which embraces the following:

Novelties at 50c a yard, beautiful goods, garnet and green, blue and green, plaids, checks, stripes, etc., 38 inches wide, actual value 75c a yard.

Fine Broadcloths in black, navy, garnet, green, plaids and stripes, 52 inches wide at **$1.25 and $1.50 a yard.**

Rain Proof Cloths, 56 inches wide in grey, brown and tan, specially adapted for skirts and coats, **$1.00, $1.25 and $1.50 a yard.**

Black and Colored Taffetas including the celebrated "Bonnet" French Goods in 19, 27 and 36 inch widths at **69c, 75c, 85c, $1.00, $1.30 and $1.50 a yard.**

At 50c, $1.00, $1.25 and $1.49 a yard Panama Cloth, Serges, Roxanna, Prunelle, etc., in the newest shades of navy, brown, garnet and green, in 38, 50 and 54 inch widths.

Mohairs, in black, brown, navy and checks from 38 to 50 inches wide at **50c, 89c, $1.00 and $1.25 a yard.**

Nuns' Veiling in all the latest colorings, navy blue, green, garnet, grey, pink, light blue, black and white; 38 inches wide; at **50c a yard.**

Black Peau de Soie in 27 and 36 inch widths; the grandest values we've ever shown; **$1.35 and $1.85 a yard.**

Rugs! Rugs! Rugs!

The grandest assortment ever shown in this city; patterns suitable for every room in the house, Axminsters, Royal Wiltons, Body Brussels, Tapestry Brussels, Kurdistan, Moravian, Smyrna, Crex and also a large variety of hall runners. We have all the above rugs in regular stock sizes.

The New Fall Wash Goods

Bright, fresh, new, crisp goods; no left-overs from last season.

New Flannelettes for wrappers, dressing sacques and tea gowns, in a wide range of patterns and colorings, at **12½ and 15c. a yd.**

New Madras Shirtings, light and medium colors, 36 inches wide, at **15c a yd.**

New Outing Flannels, in checks, plaids and stripes, light and dark colors; special at **10c a yd.**

New Seersuckers, Ginghams and Chambrays, an elegant assortment of styles in stripes, plaids, checks and plain colors, at **12½c and 15c a yd.**

The Everett Ginghams in new fall styles at **10c a yd.**

Arnold Suitings, 32 inches wide, in checks and plaids, just the thing for childrens dresses, at **16c and 20c a yd.**

Are You Among the Lucky Ones to Get a Piano

At the Great "Closing Out Sale" of the Hallet & Davis Piano Store? The Best and Most Reliable Pianos Being Sold Quickly.

At Sacrifice Prices. On Easy Payments.

A Piano Opportunity of a Lifetime if a piano, one of the best, remember, is ever desired and money saving is an object.

Open Evenings During Sale, No. 170 East Front St.

You will surely count yourself lucky if you need an instrument and get one at this sale.

Large numbers who have already purchased have said as much, and in so many words; that is, they have told us that they felt they were fortunate, lucky or whatever you might call it, so that I feel fully justified in asking the question:

Are you among the lucky ones to get a piano at this sale?

I am using strong language to express the great "Money Saving Advantages of this great closing out sale," but I know the prices I am making and the easy terms I am offering justifies every word I am using.

Here are pianos of the highest musical order and in handsomely designed cases, comprising the most famous makes, most of them perfectly new, that I am selling at factory cost and less rather than box and ship away.

SURELY A GOOD CHANCE.

Surely this is a good chance to get a piano your choice at a remarkable saving.

New Uprights, worth in the regular way $250, sacrificed at **$117, $127, and $147.**

PIANOS FOR $1.25 A WEEK.

What do you think of this new upright pianos at these cut prices for **$1.25** a week?

You never heard of such easy terms before on good pianos, and never will again when this sale is over.

YOUR CHOICE IS HERE.

You will find, I am sure, your choice of a piano, for here are the finest Cabinet Grand Upright Pianos in various makes that retail regularly at from $450 to $500. Sale price **$287** and slightly upwards for the most elaborate cases. Terms $15 to $25 down, and $8 to $10 monthly. Others that retail regularly at from $275 to $350, to close at from **$167 to $223.** Terms $10 to $20 down, $5 to $10 per month.

BARGAINS IN USED UPRIGHTS.

Used Uprights to close from **$95** to **$150.** Terms to suit. These used pianos are going quickly.

I advise early inspection.

SQUARE PIANOS AND ORGANS FREE.

I still have a few square pianos and a number of organs which I will give away, simply charging you for the cartage and repairs. See them.

Just one word more. Don't argue—don't delay. Just put from $10 to $25 in your pocketbook, bring your wife or daughter and investigate. That's all. You'll buy and quickly when you see the pianos and the prices.

Store open every evening until 9 o'clock.

T M. GRIFFITH, Manager.

Hallet & Davis Piano Co.

170 East Front Street. Plainfield, New Jersey

USE PRESS WANT ADS

AMUSEMENTS.

New Plainfield Theatre

PLAYING ALL THE LEADING ATTRACTIONS
W. J. COUNIHAN - - - - - Manager

TONIGHT AT 8.15.
America's leading tragedian, John Griffith in
King Richard the Third.
Prices 25c, 50c, 75c, $1 and a few at $1.50.

Thursday, Sept. 19.
Return of the favorite, Billy B. Van in
Patsy in Politics.
and a company of fifty people.
Prices 25c, 50c, 75c, $1 and a $1.50.

Friday, Sept. 20—
Return of the favorite
SIMPLE SIMON SIMPLE.
PRICES, 25c, 50c, 75c, $1.00, $1.50

Saturday, Mat. and Night, Sept. 21—
Special engagement of De Wolf Hopper in
HAPPYLAND.
Prices during this engagement will be the same Mat. and Night.
PRICES—Mat. and Night—25c, 50c, 75c, $1.00, $1.50.

PROCTOR'S ELIZABETH

SEATS RESERVED IN ADVANCE.
Daily Matinees, 10 and 25 cents. 'Phone 1038
Virginia Earle & Co., Kitabanzai Troupe, La Petite Mignon, Swift & Buckely, Arthur Whitelaw, Chefalo & Co., Motion Pictures.
NIGHT —10c, 25c, 35c, 50, 75c.
10c LADIES IN THE AFTERNOON 10c

Nature's Remedy

For Constipation, Dyspepsia or Rheumatism.

Better than Pills for Liver Ills,
Get a 25c Box.
Take one tonight, you'll feel better in the morning.

Free samples by calling at the Store.

Champlin's Drug Store.

SOMERSET ST. AND CRAIG PL.
Successor to Powers Pharmacy Co.

NOTICE.

If you are dissatisfied with your paper service call on or call up
THE HUSTLER,
William H. Olmstead, 331 Watchung Avenue, near Fourth St. Successor to D.H. Blaney & Son
668-J Either 'Phone 668-J

COME!

Take your pick while pickings are good.
French, English and Scotch
FLANNELS
AT PECK'S.

Good News for Housekeepers

Now, when hundreds of housekeepers are engrossed with the thought of refurnishing the home, comes our splendid money saving opportunity. We have just installed a large, new stock of Carpets, Rugs, Furniture, Beds and Bedding, which is second to none in this city, and offers a fine assortment of the best goods at low prices.

CARPETS AND RUGS—We have devoted much time and attention to the selection of our Carpets and Rugs. Here are many beautiful oriental patterns in rich colors, that are sure to please.

FURNITURE—We want you to realize what a pleasant surprise we have for you here in the many handsome pieces of Furniture, which we are showing at very low prices.

BEDS AND BEDDING—Now is the time to buy your Beds and Bedding. Do not put it off another day. Our large assortment of everything desired in Beds and Bedding is the most attractive of the season—so are our prices.

AN INVITATION is cordially extended you to visit our store and inspect our Goods and note our Low Prices.

Shirley & Johnston,

Babcock Building, Plainfield' N. J.

? Nothing Makes You So Independent as a Good Bank Account. Why Not Open One With the Plainfield Savings Bank ?

This Fall We're Going to Show You a

stock of Hart Schaffner & Marx clothes that will surpass anything we've had.

You'll see ready-made clothes that fit perfectly; that are correct in style; honestly tailored; with the substantial, all-wool, durable quality in them.

These things are not new in Hart Schaffner & Marx clothes; but they're uncommon in ready-made goods.

WE'LL SHOW YOU ANY DAY.

Weinberger's New York Clothing Co.

202 West Front St., Plainfield, N. J.

MARCHANT BROS.,

PLAINFIELD MILK AND CREAM CO.

REMOVED TO
112 WATCHUNG AVE.

HARRY K. LISTER, 161 NORTH AVENUE

Victor Talking Machines ..... $22 to $200
Edison Phonographs ..... $12.50 to $55
Complete stock of Victor records, rag-time or grand opera 35c to $6 ea.
Go where you can get the goods.
If it's for Victor or Edison I can supply you.
A postal card will bring you catalogues.

WHAT THE KIDNEYS DO.

Their Unceasing Work Keeps Us Strong and Healthy.

All the blood in the body passes through the kidneys once every three minutes. The kidneys filter the blood. they work night and day. When healthy they remove about 500 grains of impure matter daily, when unhealthy some part of this impure matter is left in the blood. This brings on many diseases and symptoms—pain in the back, headache, nervousness, hot, dry skin, rheumatism, gout, gravel, disorders of the eyesight and hearing, dizziness, irregular heart, debility, drowsiness, dropsy, deposits in the urine, etc. But if you keep the filters right you will have no trouble with your kidneys.

Mrs. Julia Haynes, of 523 Sixth street, Plainfield, N. J., says: "For nearly a year I was suffering with a severe pain in the loins, or what is generally called backache. I was also afflicted with a stiffness or lameness of the limbs and the kidney secretions were highly colored and contained some sediment. Any remedies that I took to clear up the kidney secretions and rid me of my aches and pains did me apparently no good or benefit. I heard of Doan's Kidney Pills doing so much for people suffering as I was, and began using them, getting a supply at Randolph's drug store. Though at first I saw no change in my condition, I soon began to have less pain in my back and my limbs were not stiff any more. I kept right on with the bills and took them several months, with the result that they cured me of my trouble and I am glad to endorse them."

For sale by all dealers. Price 50 cents. Foster-Milburn Co., Buffalo, New York, sole agents for the United States.

Remember the name—Doan's and take no other.

BIBLE SOCIETY ELECTS.

Ninety-first Annual Meeting at Peapack.

Somerset County Bible Society held its ninety-first annual meeting in the Reformed church at Peapack yesterday. Rev. P. C. Bascom, of Bound Brook, preached the sermon, and the special address was made by Rev. Henry O. Dwight, recording secretary of the American Bible Society in New York.

Officers were elected as follows: President, Rev. Thomas M. Simanton, of Peapack; vice president, Rev. John T. Scott, of Lemington; secretary, Arthur P. Stuphen, of Somerville; treasurer, Rev. Dr. William H. De Hart, of Raritan; depositary, John D. Case, of Somerville; executive committee, the above, with Rev. Dr. James Le Fevre, of Somerville; Rev. Dr. E. G. Read, of Somerville; Rev. P. C. Bascom, of Bound Brook; Rev. Dr. William S. Cranmer, of Somerville, and C. Martin Wyckoff, of Bedminster.

Bowling Match.

The first team match of the season will be rolled at the Plainfield Bowling Academy, East Second street, tomorrow night. The Armrights will meet the Westfield five, for a series of three games. The Plainfielders in the match will be Edward Britton, Charles Meyer, John Conkling, George Voehl and P. Kiely.

Eighteen Pounds of Baby.

Mrs. Angus McKechnie, of 223 Plianfield avenue, wife of a machinist, gave birth on Sunday to twins weighing, together, eighteen pounds. The twins are boy and girl. One weighed nine and a half pounds and the other eight and a half pounds.

Had No License.

J. J. Campbell, of this city, was arrested yesterday for peddling vegetables without a license. He promised to take out a license without delay, this morning, and Judge Runyon released him under suspended sentence.

—Mr. Frederick F. Dawes, assistant teacher with T. George Dodsworth, Forty-ninth street, New York city, will open his twelfth season in classes in dancing and polite training, at the Plainfield Seminary Hall, commencing Tuesday, October 15, 1907. Mr. Dawes urgently requests parents to enter pupils' names before October 15th, as the best work is accomplished the first part of the term, especially with the young children.

For the Toilet

you need a soap that softens the water, clears and cleanses the skin. You will find these requisites in Randolph's Medicated

Benzoin Witch Hazel Soap.

It is absolutely pure, containing only the best, mild, healing products. As a shampoo for the hair or shaving, it is very superior. Try it.

Price 10c a cake, 25c for box of 3 cakes.

L. W. Randolph,
The City Pharmacy,
143 W. Front St.

BRILLIANT TENNIS PLAY.

Plainfield Women Make Strong Bid For Championship.

Plainfield tennis players were prominent in the New Jersey State women's championship singles which began yesterday on the courts of the Morristown Field Club, at Morristown. In the first round Mrs. J. A. H. Hopkins defeated Miss Natalie Foot, 6-3, 6-4; Miss Elizabeth H. Moore, Kings County, defeated Miss Natalie Wildey, Plainfield Country Club, 6-3, 6-3; Miss Edna Wildey, Plainfield Country Club, defeated Miss Kruse, Cincinnati, by default; Miss Jane Swords, Morristown, defeated Miss Ames, Plainfield Country Club, 6-4, 4-6, 6-2. In the second round, Miss Elizabeth H. Moore, Kings County, defeated Mrs. J. A. H. Hopkins, Plainfield Country Club, 6-2, 8-6, and Miss Marie Wagner, Hamilton Grange, defeated Miss Edna Wildey, Plainfield Country Club, 8-6, 4-6, 6-4.

HOPE'S INDUSTRIAL FAIR.

It Will Be Held on October 8-12, With Many Attractions.

Arrangements are complete for the Hope Chapel Industrial Fair to be held at the chapel October 8 to 12, inclusive. There will be a matinee on Tuesday, the opening day, and a matinee for children on the following Friday afternoon. There will be twenty booths, with all sorts of novelties and an entertainment will be held every night in the gynasium.

The main committee comprises Donald McInnis, chairman; David Bowden, Henry Vogel, Walter Firstbrook, John Slorah, Ralph Eckert, G. Herbert Condict, who, together with the chairmen of all the booths, form the executive committee for the fair.

High Jumping Exhibition.

Miss Adele Von Ohl, sometime rider in the Hippodrome, New York, will give an exhibition of high juhping on her horse, Aristocrat, at the matinee races at the Driving Park Saturday afternoon.

Will Resume Operations Tommorw.

The Walter Scott Printing Machine Company works will resume operations tomorrow after being closed for a week, owing to the death of Mr. Scott and a break-down in the power plant.

Hyslop Was Drunk.

Thomas Hyslop, who belongs in this city, was arrested yesterday for drunkenness. Judge Runyon released him under suspended sentence this morning, with a warning.

—John Traynor, of Howard street, arrested in the borough on a charge of being drunk and disorderly, was given a hearing before Recorder Dolliver last night and was released under suspended sentence.

John Valiant, Jr., has returned to school at Bordentown.

THE FIRST NATIONAL BANK of Plainfield,

conducts a general banking business with all the departments required in the modern methods of doing business.

Accounts of

Corporations, Societies, Business Men and Individuals

receive our best attention and liberal treatment.

John S. Lewis

Successor to Lewis & Dilts.

Artesian Well Contractors.

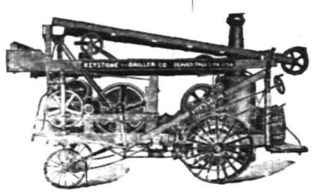

Wells drilled any place, size or depth.
Estimates cheerfully given.

Box 173, Scotch Plains, N. J.

A. M. RUNYON & SON, UNDERTAKERS.
402 Park Avenue. Telephone No. 40.
Office open day and night.
Office of Hillside Cemetery.
New York Office—50 Great Jones Street, Tel. call, 3345-Spring.
New York Embalmers License—1220.
New York Registered Licensed Undertaker No. 315.

T. A. MOORE.
UNDERTAKER AND EMBALMER.
Office—508 Watchung Ave. 'Phone 790
Residence—614 East 6th St. " 741-R
New York Office, 27 Great Jones St.
Telephone Call, 3249-Spring.
OFFICE OPEN DAY AND NIGHT.

ICED TEA.

A most refreshing and cooling summer beverage. This is most tasty and delicate when made from our

Formosa-Oolong—50c a lb.

Our best brands of Coffee are:
Java, 28c lb Mocha, 28c lb
Java and Mocha, 30c lb

NEUMAN BROS.
GROCERS.
WATCHUNG AVE. and FIFTH ST. Telephone 760
Efficient and rapid delivery service to all parts of city.

Bonn's
140 West Front St

Autumn Millinery.

We are showing handsome Dress Hats, for present wear, adapted for street or walking.

Also simply Trimmed or Tailored Hats; latest shapes, newest colorings, smartest styles; also School Hats for misses and children, pretty shapes, all colors.

Established 1872.
P. CASEY & SON.
UNDERTAKERS AND EMBALMERS.
Office 116 Park Av., Tel. 884-w. Res., 417 W. 3d St., Tel. 903-R. Office open day and night. N. Y. office 10 E. 22d St. Tel. 2094 Gramercy

GEO. W. COLE.
UNDERTAKER & EMBALMER.
200 West Second St. Telephone 153.
OFFICE OPEN DAY AND NIGHT.

L. L. MANNING & SON,
STEAM GRANITE WORKS.
Corner Central Avenue and West Front Street. Opposite First Baptist Church.

Townsend's Granite Works,
Fourth and Richmond Streets.
Tel. 2214. Westfield trolley passes my office

Classified Advertisements

Rates for advertisements under this heading one cent a word for first insertion, one half a cent a word for consecutive insertions of the same advertisement running for less than one month; one month, fifty cents a line (6 words to a line), double rate for advertisement set in capitals.

No advertisements received for less than ten cents.

Copy for death and marriage notices and classified advertising accepted up to 2:30 p. m.

THE DAILY PRESS is not at liberty to give any information regarding advertisements that require an address in care of this office. Persons answering these ads. should mail or leave answers as stated in advertisements.

Lost and Found.

LOST—At railroad station, gentleman's pocketbook. Reward if returned to this office with contents.

LOST—A pet fox terrier; white, with light brown ears, tipped with black. Return to 221 East Sixth St. 9 17 3

LOST—$5 reward on return to office of Daily Press, old Greek coin watch charm, encircled with heavy gold and platinum band. 9 17 6

LOST—Pointer dog, liver and white. Reward, F. C. Ard, 604 Park Ave. 9 17 3

LOST—Circle of pearls, last night, between 537 East Front street and theatre. Reward at 537 East Front St. 9 17 2

Help Wanted.

WANTED—Young girl to care for child afternoons. Address F. R. P., care Press. 9 18 3

WANTED—Girl for general housework. Apply 52 Sandford Ave.

WANTED — Reliable, industrious man and wife on poultry farm. Address Box 261, city. 9 18 3

WANTED—Girl for general housework; sleep home. Mrs. Frederick A. Wernig, 1114 South Ave. 9 17 3

WANTED—A waitress (white) with good references, in small family. Apply 30 Rockview Ave. 9 17 5

WANTED—A nurse and chambermaid. 723 Central Ave. 9 17 3

WANTED—Experienced cook and laundress; also chambermaid and waitress, colored. 717 Watchung avenue. 9 9 tf

WANTED—Butcher for delivering and cutting orders. Apply Fred Endress. 9 16 3

Help Wanted.

APPRENTICE—We have a vacancy for a young girl desiring to learn millinery. Bonn's, 140 West Front St.

WANTED—Girl, white, to do cooking and washing. Apply 28 Myrtle avenue. 9 18 3

WANTED—Neat colored girl for chamber work. Apply 724 Watchung avenue. 9 18 3

WANTED—Teamster. Apply McDonough Bros., 222 Madison Ave. 9 17 3

WANTED—Girl for general housework; reference. 32 Sycamore avenue. 9 17 3

WANTED—A chambermaid, one who can do plain sewing. Mrs. D. F. Ginna, 1127 Watchung Ave. 17 3

MILLINERY learners wanted. The Woodhull & Martin Co. 9 17 3

WANTED—Young girl for assistant houseworker. Call 165 Somerset St. 9 6 3

WANTED—A tenor soloist for church choir. Address J. E. Skiff, Plainfield, N. J. 9 16 3

WANTED—Mother and young daughter (white), mother to do general housework, daughter to assist Apply 403 West Seventh St. 9 17 2

WANTED—Young girl for housework and errands; no washing; sleep home; wages $10. Apply 141 East Fifth St. 9 16 tf

WANTED — Experienced cook; white; references required. Apply 1060 Central Ave. 9 9 tf

WANTED—Two experienced white girls for housework; no washing; references. Apply evenings to 903 Watchung Ave. 9 16 3

WANTED—Girl for general housework. Apply 30 Fairview Ave. 9 16 3

WANTED—White girl as cook and laundress; also young white girl to help with children. Apply 913 Webster place. 9 16 3

WANTED—White girl for general housework; small family. 915 Hillside avenue. 9 16 tf

WANTED—Girl wanted for housework in family of three; no washing or ironing. Apply between 7 and 8 evenings, to 71 Fairview Ave. 16 3

WANTED—Girl as cook and laundress. 59 Washington Ave. 9 16 tf

WANTED—Woman as cook; also one as chambermaid and waitress, 965 West Seventh St. 9 11 tf

WANTED—White laundress by day or month. 996 Central Ave. 9 7 tf

WANTED—Good cook; white; no washing; also chambermaid, waitress; personal reference required. Apply 313 Franklin place. 9 13 3

WANTED—Girl as waitress and chambermaid; also woman as cook Apply 526 West Seventh St. 9 4 tf

COOKS, waitresses and general houseworkers wanted at once at Mrs. Day's Intelligence Office, South Plainfield, N. J. 2 9 tf

WANTED—A competent colored house man; must have good references. Apply between 6-7 p.m., 538 West Seventh St. 9 4 tf

Wanted—Miscellaneous.

WANTED—$200, first class chattel mortgage; good interests. Address Surety, Press. 9 17 3

WANTED—Instruments for mechanical drawing; must be reasonable. Address Reasonable, care Press. 9 17 3

WANTED—Young family horse; state age, color, price, etc. Address C. W., Plainfield Daily Press. 9 17 3

WANTED—By three ladies, furnished rooms for light housekeeping. Address Housekeeping, care Press. 9 17 3

WANTED—Washing at home. 620 West Third St. 9 17 3

WANTED—Pupils as beginners on the piano; terms reasonable. Miss Ada Dennis, 645 East Second St. 9 16 1m

WANTED—To buy, an eight-room modern house in good location; about $3,000. Address House, care Press office. 9 16 tf

WANTED—Good surrey, cut under, extension top; full particulars to Carriages, Press office. 9 16 6

WANTED—Two pupils, boys, to do either 6th, 7th or 8th grade work; methods and grading the same as Plainfield public schools. Apply to Margaretta R. Case, 116 Central avenue. 8 22 1m

UPRIGHT piano wanted, cheap for cash. Address P. O. Box 752, Plainfield. 8 8 tf

Miscellaneous.

CHIMNEYS built and repaired with Portland cement mortar, are warranted to wear from 25 to 35 years. We use patent staging, therefore create no leaks in your roof. Smith Brothers, chimney builders and repairers. Orders may be left at 127 North avenue, Plainfield Cab Company, telephone 10. 9 18 6

DRESSMAKER—Children's plain and fancy dresses, evening waists and bridal gowns; also shirt waist suits. 10 Craig place. 9 18 tf

WILL the two sisters who called at 403 West Seventh street, please call again? 9 18 3

ROBERT MURRAY, general auctioneer and real estate; 15 years' experience. Residence, 726 West Front street. 9 17 1m

PLAINFIELD Riding and Driving Club—Equipped with twenty well-trained saddle and harness horses for sale or to hire. Riding and driving lessons given in the ring or on the road. Horses broken to saddle and harness, schooled for hunting and jumping. Lessons in jumping given in the new schooling grounds; special attention and safety guaranteed to ladies. Over 100 box stalls to let for Winter boarders. Apply James Gethin, Plainfield Riding and Driving Club. 9 4 tf

LAWNS remodeled, hedges trimmed, etc.; prompt, satisfactory. J. M. Welsh. Leave orders at Charles Stanley's, florist, 159 East Front St. Tel. 928 Plainfield. 9 12 6

MRS. BONY — High-class dressmaking; French models; fine work remodelling; moderate prices. 12 Stone St., North Plainfield. 9 5 1m

BABIES crochet sacques for sale; all prices; also ladies' knitted sweaters made to order. Mrs. Mayer, 54 Pearl street, North Plainfield. tf

P. H. LATOURETTE, auctioneer; sales promptly attended to; satisfaction guaranteed. 326 West Front street. 2 10 tf

FIRST CLASS places and first class help always on hand. Swedish Intelligence Office, 22 Somerset place. 8 22 tf

BEFORE selling your furniture see Latourette, 326 West Front St. tf

Situations Wanted.

HOUSEKEEPER — Young lady compelled to earn her living would like position as housekeeper for widower or bachelor; no objection to children; best references. For full particulars, address, L. M. T., Plainfield, N. J. 9 18 2

REFINED young girl wishes position as general housekeeper for widower or young couple, where she could have homelike treatment in preference to high wages; no washing or ironing; reference. Address M. F., general delivery, city. 9 18 2

WANTED—Place for coachman or butler. Address 530 West Fourth St. 9 18 4

YOUNG man wants position in electrical work; some experience. Address L. X., Scotch Plains. 9 17 4

WANTED—Position as draughtsman, no experience. Address, 2 Mercer avenue. 9 17 3

EXPERIENCED grocery clerk desires position. Address Grocer, care Press. 9 17 3

WANTED—Reliable colored woman wishes days' work of any kind at home or out. 610 West Fourth St. 9 16 3

WOMAN wants days' work. Call 207 Prescott place. 9 16 3

ASSISTANT general houseworker wants position. Apply 530 West 4th St. 9 14 6

COLORED man wants situation as coachman; good reference. P. O. Box 567. 9 18 3

A YOUNG colored girl would like a place as chambermaid, waitress or nurse. Address 602 West Fourth street, Rev. Bailey. 9 17 2

For Rent.

FOR RENT—Eleven-room house, beautiful residential section, twelve minutes from depot; party has lease to May first at $60; will take less; lease can be renewed. Address A. B., care Press. 9 18 2

APARTMENT to let in the Madison, Oct. to April. Apply to H. K. White, apartment No. 2, evenings after 7:30. 9 18 3

TO RENT—Store and two flats, all improvements, corner New and Third streets. Inquire M. Abrams, shoe store. 9 17 3

FOR RENT—7-room house, all improvements; 5 minutes' walk from Central station; possession at once. F. M. Bacon, 419 West Fifth St. 9 17 tf

TO RENT—Unfurnished house, near station and trolley; hardwood floors throughout; 3 baths, all improvements; rent moderate; stable; spacious grounds, fine shade trees. Address Opportunity, care Press. 9 16 3

TO LET—2 rooms, private, and all improvements, with board or without, in good locality. Address F. S., care Press. 9 16 3

BARN to let. 560 West Front St. 9 16 6

FURNISHED rooms, with improvements, for light housekeeping. 445 Orchard place. 9 3 tf

SMALL flat to rent; centrally located; possession at once; moderate rent. E. M. French, 171 North avenue. 6 12 tf

STORE for rent on Somerset street, near Front street; good size floor space, and second and third floor lofts above, at a reasonable price. Enquire of Elston M. French, 171 North avenue, Plainfield, N. J. 8 3 tf

HOUSE to let, 1424 Willever street, near Safe Works. Inquire J. Sachar, 731 West Third St. 9 4 tf

UPPER floors in two family house for rent; 6 rooms, all improvements; near trolley and station. E. M. French, 171 North Ave. 9 4 tf

Rooms and Board.

724 WATCHUNG avenue—Mrs. Wagstaff—Desirable rooms to rent with first class board. 5 7 tf

GOOD accommodations; low rates. Boyce's Hotel, 97 Somerset St. tf

WANTED—Nicely furnished and heated room, in private family; central location. Address Graduate Nurse, Press office.

WANTED—Single and furnished room. Address M. R., care Press.

WANTED — Gentleman boarder. 440 East Sixth St. 9 16 3

DESIRABLE large, cool front room in nice neighborhood. 225 East Fifth St. 7 12 tf

EXCEPTIONALLY nice rooms to rent with or without board. Miss Vreeland, 822 Second place. 7 8 tf

TO LET—Two furnished rooms, private, and all improvements, with board or without, in good locality. Address F. S., care Press. 9 16 3

BOARDERS and table boarders wanted; refined neighborhood; bath; private family. 825 West Fifth street, near Grant Ave. 9 17 3

FURNISHED rooms; also 3 unfurnished rooms to let. 351 East Third street. 9 13 8

PLEASANT room to let, with board. Miss Kline, 21 Sandford Ave. 9 13 tf

LARGE alcove room, with board, in private family, 216 Watchung Ave., North Plainfield. 9 12 6

TWO nice connecting rooms to rent, with board. 110 East Fifth street. 9 10 tf

NICELY furnished rooms to let for adults after September 1; heat and bath; three good boarding houses nearby. 122 East Fifth St. 9 10 12

Money to Loan.

MONEY to loan on mortgage; five per cent. Louis A. Clement, lawyer, Babcock building. 9 16 6

TO LOAN on bond and mortgage, $3,000, also $3,500, on satisfactory risks. J. F. MacDonald, 149 North avenue. 1 31 tf

MONEY to loan at 5 per cent. on first mortgage. Mulford, opposite depot. tf

TO LOAN—Money on first mortgages at 5 per cent. V. W. Nash, Jr., 221 Park avenue. 6 22 tf

$4,000.00 TO LOAN on first bond and mortgage, on Plainfield property at five per cent. Charles L. Moffett, attorney, Woodhull & Martin building, East Front street. tf

MONEY to loan, five per cent. gilt edge real estate. J. T. Vail. 1 14 tf

TO LOAN—Money on good mortgages. George F. Brown, 94 Somerset street tf

For Exchange.

AUTOMOBILE, 1906 four passenger car wanted in exchange for free and clear building lots; desirable location. Address X. Y. Z., care Press. 6 11 tf

For Sale.

FOR SALE OR TO LET—House and stable; 14 Willow avenue. Address J. M. Bettman, care Press. 9 18 6

GRAPES for sale, 50 cents basket. 321 East Fifth St. 9 18 3

FOR SALE—Lot 66x136, with stable building, on First place. Inquire 138 Crescent Ave. 9 18 6

FOR SALE—Bargain; two seated carriage, feed bin, spring seat, running gears for farm wagon; tool table. 255 Clark street, Westfield.

ONE parlor set furniture in the best brown plush and one real oak dining room set with sideboard, two large pictures, genuine steel engravings; 232 years old. 18 Duer St. 9 18 3

FOR SALE—Large hardwood card table; also several other pieces of furniture, reasonable. 1121 Putnam avenue. 9 18 6

BEAUTIFUL hanging hall lamp, $1.50; piano lamp, with high brass standard, $2; parlor oil stove, $1; Turkish sofa, handsomely upholstered, $8; three Turkish parlor chairs, $1.50 each. 316 West Sixth St. 9 18 tf

FOR SALE—Two handsome new 11-room dwellings, fine shade trees, large high, terraced lots, absolutely every improvements, including three tile bath rooms; best location. McIntyre & Manning. 9 17 1m

FOR SALE—Seven new modern dwellings; $3,500 up; every improvement; best location. McIntyre & Manning, 163 North Ave. 9 17 1m

FOR SALE—Pool table, second-hand, good condition. Apply 540 West Sixth St. 9 16 3

FOR SALE CHEAP—New Revelation kiln. Call day time to 742 East Seventh St. 9 16 3

FOR SALE—Good as new; parlor, library, dining room furniture; less than half price if sold in one lot. Address Furniture, care Press. 9 14 tf

FOR SALE CHEAP—Only used a short time, one set light double driving harness; one set light single driving harness and one English riding saddle and bridle. F. T. Perrine, Kenilworth, N. J. 9-14-6

OLD PAPERS for sale; put up in packages of 100 copies for 10c. Apply at this office. tf

PURE bred White Leghorn Pullets and hens, 16 cts. per lb. Washington Valley Poultry Farm, box 261 city. 8 27 1m

FOR SALE or Rent—933 West Front street, 9 rooms large reception hall, hot water heat, all improvements, lot 50x213; sale $6 000, Rent $45.00, possession Oct. 1. Apply H. C. McVoy, Westfield. 9 14 6

FOR SALE—Twelve-room house with garage, in one of the most desirable locations in Plainfield; five minutes' walk from station. Address C. M., care of Daily Press. 9 6 tf

BARGAINS in used automobiles; all makes; big inducements. 826 Richmond St. 9 4 1m

FOR SALE—Fine modern house, near Park avenue, 7 rooms, bath, reception hall, butler's pantry; steam heat. Address Reliable, Daily Press. 9 3 1m

FOR SALE—Fine colonial house, 920 Park avenue, 10 rooms, hot water heat; all improvements; parquet floor on first story; lot 63x266 ft. J. T. Vail. 6 22 tf

MODERN house for sale, in best section of Washington Park; ten rooms, all improvements; $6,500. Elston M. French, 171 North avenue. 6 12 tf

FOR SALE, RENT OR EXCHANGE—Houses and lots in all parts of the city; also country homes and farms at bargain prices. C. H. Snyder, 221 Park avenue, room 4. 5 11 tf

Real Estate Agents.

THOSE desiring to own a farm should consult one who has been selling farms for years, and he is yours truly, William Henry Rogers, 136 Park avenue, Plainfield; telephone 44. tf

TO get quick results, send list of property for sale or rent to Edmund Rushmore, 42 Broadway, New York city; 14 Sycamore avenue, Plainfield. 7 20 tf

REAL ESTATE FOR SALE—Houses and lots in all parts of the city; properties that I have picked up in trade that I can sell you for less than market prices; if you want to buy or have anything to sell come and see me. J. V. E. Vanderhoef, 39 Prospect place, North Plainfield. 11 20 tf

REAL ESTATE for sale, rent and exchange at bargain figures; insurance in strong companies at lowest rates; money to loan at five per cent. Thickstun & Emmons, 197 North avenue. 9 28 tf

POSITIONS FOR AUDITORS.
Men thoroughly experienced in up-to-date accounting and auditing methods, and capable of installing new systems should learn of high grade positions listed in our 12 offices at $1000-$3000 and up. Opportunities also open for Office Managers, Correspondents, Salesmen, Executive and Technical men. Write us today stating experience and position desired. Offices in 12 cities.
HAPGOODS (Inc.) Brain Brokers.
309-309 Broadway, New York

GAVE HIS NAME TO STEAK.

How the Famous Porterhouse Came to Be So Termed.

On almost every bill of fare are seen the words "porterhouse steak." Now, most people know what a porterhouse steak is, having on some occasion eaten one, or at least a piece of beef that went by that name, but few people know how the name itself originated. Years ago there was a hostlery near Harvard university kept by a man named Porter. Soon this tavern became famous for its viands, especially for its cuts of meats. The stranger stopping there for a meal and not knowing exactly what to order would be advised by his genial host, Mr. Porter, to order a steak. So good were his steaks that travelers often spoke of them, and gradually began referring to them as the "steak you get at Porter's house." From that it was but a short time before they were referred to as the "porter house steak." Since then butchers all over the country have found out the way in which Mr. Porter cut his famous steak, and have been making the same cuts themselves, hence the porterhouse steak has been served the country over. Only a month or so ago the old Porter house was moved back to make room for a row of tenement houses that are now being built in front of it.

WAS SOON TO BE CHANGED.

Young Woman's Name of Little Benefit to Conductor.

A young colored woman tripped herself in leaving a street car out near the edge of the city a few days ago and fell into the street, relates the Denver Post. She was not hurt, but, following the company's custom, the conductor asked her for her name. "Ah isn't huht," she said. "I know that," said the conductor, "but I must have your name, please." "Well, mah name is Miss Pansy So-and-So," she said. The conductor thanked her and she started away. Before reaching the curbing she turned with a grin on her face: "Say, white man," she called, "dat name won't do yo' no good." "Why not? Isn't it your right name?" asked the conductor. "Yassah," she said, "but it won't be aftah to-night. Ah'm goin' to git mahried to-night." Then she disappeared around a corner.

Takes His Bride's Surname.

Dr. Annie R. Copelan was married to Abraham Erott Copelan, formerly Abraham Erott, in the parsonage of Rev. Dr. H. W. Schneeberger the other day after a peculiar romance, says the Baltimore Sun. Instead of the bride changing her name, it was vice versa, the man changing his name. Dr. Copelan was graduated from the Maryland university four years ago, and in the meantime has built up a practice in her neighborhood. Not wishing to lose any of her practice by changing her name when she married Mr. Erott, who is a student in the dental department of the Maryland university, they decided that the best thing to do was to have the court change his last name to Copelan.

Literary Associations.

She was sitting next the window, gazing at the landscape. "Dearest," she murmured, "do you realize the significance of the scenes through which we are being so unsympathetically whirled? This is the land of song and story—the realm of old romance. Do not these changing vistas call up in you thoughts of daring knights and endeared damsels—of joust and jest, of feast and fray?" "Yes, darling," answered husband, earnestly, but withal anxiously, for he was not even near-literary, and knew it. He was, therefore, not unrelieved by the interruption when the brakeman stuck his head in at the door and yelled: "Indianapolis!"—Puck.

Doctor Sets Cat's Shoulder Blade.

Bellevue hospital, New York, recently adopted a patient and gave it a life berth as chief mouse catcher of the institution. The reception room was crowded when a stranger entered with a rather aristocratic cat under his arm. Dr. Leroy Smith paused in his work to inquire. He learned that the stranger had picked the cat up on the street, where he had noticed it in apparent agony. Dr. Smith found a broken shoulder blade constituted the trouble. He set it and the cat was placed on a blanket in an outdoor tent. The cat purred its gratitude. Many of the hospital doctors dropped in to take a look at Dr. Smith's patient and each voted for adoption.

Consul's Lonely Post.

About the most lonesome place for an American consul is in the Falkland islands. This is where J. E. Rowan is and has been since 1898, and receives a salary of $2,000 a year. Originally he was from Connecticut, but he went west and was state senator in Iowa for four years. Then he went into newspaper work. Longing for a change he asked to be sent to some place far from civilization. Evidently he is well satisfied to remain on an island where he is the only American representative.

A Long-Felt Want.

"I wish my novel printed with the lines wide apart," declared the authoress. "Leaded, you mean?" "Whatever you call it. I want people to have a chance to underscore the parts they like."

LOOKING THROUGH our stock of Picture Frames and mouldings is a treat to those who admire things of beauty.

Frames for every style of picture are in this assortment. Frames for Photos, Photogravures, Engravings, Etchings, Water Colors, Pastels and Oils.

The price is one of their attractive features.

We make PICTURE FRAMES TO ORDER and frame pictures artistically.

PLAINFIELD ART STORE,
Y. M. C. A. Building.

Vail
JEWELER AND OPTICIAN
103 Park Ave.,
calls your attention to his
Rimless Glasses.
They Look Good and You See Good.

CHOICE FRUITS
for canning, preserving or table use. We have an unexcelled assortment of the Best Fruits of the season. Plums, Peaches, Pears, Apples, Grapes, etc. that are carefully selected for quality. Your order will receive prompt attention and delivery.
W. W. DUNN,
THE PARK GROCER,
Duer St. and Lincoln Pl.

Go to the News Stand
at the Central Railroad Station for all the latest foreign and domestic Magazines and weekly periodicals. Numbers furnished on shortest notice.
Plainfield Daily Press
and all the New York and Philadelphia morning, evening and Sunday papers delivered to any part of the city. Under new management. Open Sundays.
F. M. WAGNER,
Formerly of Jersey City News Stand.

We have made arrangements for a larger supply of first class milk and are giving the family trade our special attention. If you are not satisfied with the milk or the services you are getting give us a trial.
Price 8 cents a quart.
Lindsay's Dairy,
965 West Front St.
TEL. 792-J.

Chas. L. Stanley,
159 East Front St., 'Phone 928
Headquarters for choice Cut Flowers and Potted Plants. Floral design work a specialty.
33,000 feet of glass. 1126 South Ave.

NOW OPEN.
Baths! Baths!
HOT AND COLD.
207 Park Avenue.
WM. CLAASSEN.

AZIENZA
cures pimples and all inflammation of the skin. Used by people of refinement. Medicinal and toilet—25 and 50 cents.
CREAM.

McCULLOUGH'S STEAM MILL,
21 Steiner place, North Plainfield, N. J.
R. H. McCULLOUGH, Prop.
Sash, Blinds, Doors, Mouldings, Scroll Sawing, Turning, etc.
Estimates cheerfully furnished.

STORAGE—Best equipped and oldest storage warehouse in city for storing Furniture, Pianos, etc. Special floor for TRUNKS. Terms reasonable. All work has prompt attention.
WRITE OR TELEPHONE 911-L.
"Orders left for moving vans."
C. M. NAGLE,
Front and Grove Sts., Plainfield, N. J.

GUSSOW BROS.
NEW YORK
Ladies' and Gents' Tailoring.
We do Cleaning, Pressing and Altering. Satisfaction Guaranteed.
136 PARK AVE. JEFFERY B'LD'G

COAL DEALERS.

Difference In Coal.
All coals may look alike to some people, but compare our "Lehigh" Coal with the Coal you bought somewhere else and you will see a difference.
You will notice that our Coal Burns Brighter, Gives More Heat, and Lasts Longer than any other Coal you ever bought before.
Boice, Runyon & Co.,
Coal, Lumber and Masons' Materials.
Park Ave., opp. North Ave., Plainfield N. J.

The best time to order your winter supply of
COAL
is now. Do not forget that
NASH
is ready to supply you.
Telephones 357-W 833-J.
Evenings 371-W.
OFFICE—130 WATCHUNG AVENUE

TenEyck & Harris,
—DEALERS IN—
LEHIGH VALLEY COAL.
Office: Rowley's Drug Store, 218 West Front Street. Telephone 23-L.

JOHN JOHNSTON
All the best grades of
COAL.
929 South Ave 'Phone 193

Coal I have on hand some very fine Hard and Medium Coal. All kept under sheds. Pea Coal. **Coal**
25 cents a ton reduction on cash orders.
L. A. RHEAUME,
146 East Fourth St. Telephone 440-W.
Yard. 674 South Second St. Telephone 231

GEORGE O. STEVENS
747 West Front St.

R. L. CLINE
(Successor to C. H. Rugg & Co.)
Best Quality Lehigh Coal
Yard and office 430 West Third St. Tel. 93.

JOS. HARRIGAN
OLD COMPANY'S LEHIGH COAL.
Tel. 497-L. 4th and Richmond Sts.

PAINTERS AND DECORATORS.

We call your attention to our fine display of
New Wall Papers.
We can't describe the patterns, but they are new, striking and effective, and with our large assortment we are sure to please.
Paints, Oils and Varnishes.
Woolston & Buckle,
145 North Avenue.

Summer is Over
Your vacation has refreshed you, now your house needs to be refreshed with a coat of paint. Consult
James C. Hansen,
Painter and Decorator.
Dealer in Wallpapers, Paints, Oils, Glasses, etc.
141 E. Front St.
Estimates Furnished.
Tel. 870-R

1907 Wall Papers.
IMPORTED & AMERICAN GOODS.
C. CONOVER & CO.
Decorators, Painters and Paperhangers. Window and Plate Glass.
115 Elmwood Pl. Tel. 226-J

W. S. CHEEVER
1326 Park Ave.
Painting and INTERIOR DECORATING. WALL PAPER of every description at the Lowest Prices.
'Phone No. 538-J.

J. W. VAN SICKLE
130 North Ave., Plainfield, N. J.
Fresh and Salted Meats.
Game in Season. Philadelphia Scrapple.
Orders called for and delivered promptly.
Telephone No. 468-J.

ESTABLISHED 1860 — INCORPORATED 1907
COWPERTHWAIT AND VAN HORN CO.
FURNITURE CARPETS BEDDING
STOVES AND REFRIGERATORS.

(A)
We'll Start You "Housekeeping"

—or if you're already "started," we'll help you refurnish! We've been doing it for thousands of others for nearly 50 years at this same old, well known "73 Market Street" address, and certainly ought to have the knack by now! There's a lot of good common sense reasons for using us, these among others:

1st—Immense stocks of latest styles in every good grade to pick from.
2nd—Whether purchase is one or a hundred dollars, your account is equally welcome!
3rd—Prices are always plainly marked—and always the lowest, owing to enormous purchasing power.
4th—As little as $1.50 a week or $6.00 a month pays for $100 worth of goods—other amounts in proportion.
5th—We want your trade—and cordially invite comparisons!

LOWEST PRICES—EASIEST CREDIT
COWPERTHWAIT AND VAN HORN CO.
73 MARKET STREET NEWARK, N. J.

REMOVED
from 221 Park Avenue to 142 North Avenue, on the ground floor, where I am still offering property at a bargain. Step in as you are going by. If you will let me know what you want I can get it for you at the lowest possible price. I am still selling property on the slow payment plan.
M. F. GANO
'Phone 333-J.—Res., 969-J.

TURKISH BATHS!
TRY ONE.
Ladies, morning. Gentlemen, afternoons.
Take trolley to Sanitarium.
Somerset Street

William H. Kirch
CARPENTER AND BUILDER
66 DUER STREET N. PLAINFIELD
Estimates cheerfully given.
Jobbing promptly attended to. Tel. 468-J.

ALEX. LUSARDI,
Foreign and Domestic Fruits, Choice Confectionery, Nuts, Cigars, etc.
211 W. Front St. Tel. 507-W.

Meat Market.
Choice Meats, Poultry, Fish and Oysters always on hand. Sugar cured Corned Beef. International Hams and Bacon.
F. Neidig, 94 Somerset St. Telephone 781

E. B. Maynard's
Tonsorial Parlors. Electrical Massage for face and hair. First-class work. Children's Hair Cutting a specialty.
Tel. No. 754-R.
141 NORTH AVENUE.

JOHN WIRTH
(Successor to Henry Liefke.)
Bakery and Confectionery.
201-203 West Front St. Tel. No. 723.
All orders delivered at short notice.

HOAGLAND'S CITY EXPRESS BAGGAGE
Trucks and Vans for Furniture and Local Trucking.
OFFICE 205 PARK AVE.
Tel. 833-W. Residence Tel. 648-L.

William H. Pope,
ELECTRICIAN.
All kinds of electrical work done at reasonable prices
116 NORTH AVENUE.

REAL ESTATE
Bought, Sold and For Rent.
J. SACHAR,
731 WEST THIRD STREET.

SMALLEY BROS.
147 North Ave.
BUTCHERS
Everything usually found in a first-class market.
Roasting and Broiling Chickens a Specialty.
Orders called for and delivered.
Telephone 83-A. 5 1 tf

J. C. POPE & CO.,
INSURANCE AGENTS,
110 E. Front St., Plainfield, N. J.

A. H. ENANDER,
Sanitary Plumbing, Gas Fitting, Steam and Hot Water Heating.
Contractor for Sewer Connections.
125 Watchung Av. Rear.

L. Moraller & Son,
Watchmakers and Jewelers.
Watches, Clocks and Jewelry. Fine Watch and Clock Repairing a Specialty.
219 Park Ave. Plainfield, N. J.

JOHN WINZENREID,
Furniture and Freight Express.
Moving Vans and Storage.
819 Lee Place. 'Phone 646-R.

PLAINFIELD WINDOW CLEANING CO.
Renovating—Offices, stores and private residences. Service day or night. Furniture, china and glassware packed for shipping.
WM. A. KLINE, 611 W. 3d St.

JOHN A. KOCH.
Dealer in
Meats, Poultry, Fish, Oysters, etc.
200 Watchung Ave.
Corner Second Street. Telephone 573-J
Orders Called For and Delivered.

GUSTAVE HOFFMAN,
SEAFOOD.
Daily shipments at 329 West Front Street. Tel. 968.

TITUS H. LAURY
MASON AND BUILDER.
Office, 323 East Front Street.
Tile Setting, Mantel & Fron Work.
Telephone 464 L

DRUGGISTS.

GOING AWAY?
Take a supply of our Medicines with you. Also Toilet Articles, etc. You may not be able to get them satisfactorily where you are going. It is well to stock up and be sure.
C. M. NAGLE'S
PRESCRIPTION PHARMACY
'Phone 9114. Front and Grove Sts.

Complete Line of
REXALL
Goods at
MILLER'S PHARMACY
Park Ave. & 4th St. Tel. 203.

Hodge's Pharmacy.
Y. M. C. A. Building.
BELLE MEAD SWEETS.
Tel. 62.

HOTELS.

HOTEL WALDORF
EAST FRONT STREET.
HENRY WINDHAM, Prop.
Gottfried Kruger's Extra Beer on draught. Imported Wines Liquors and Cigars. Hotel accommodations and private Dining-Room.

HOTEL KENSINGTON
(Licensed.)
J. H. STAATS Prop.
107-109-111 North Avenue.
Everything New and Up-to-date.
An inspection solicited

HOTEL IROQUOIS
Commercial Headquarters. J. W. LEARY, Proprietor. Plainfield, N. J.
Pabst Milwaukee Beer on draft.
SUNDAY DINNERS SPECIAL FEATURE

REAL ESTATE.

RENTALS — REAL ESTATE.
GEO. F. BROWN,
Insurance and Real Estate
Commissioner of Deeds—Rents.
94 Somerset St. 'Phone 160.

MEATS
If You Desire
a rich, juicy steak you can get it here. Couldn't get any other kind, because we don't deal in poor
MEATS
The quality of the Beef, Veal, Mutton, Lamb, etc., is above criticism. It demands your approbation. And our prices are not high. We don't try to give as little as possible for the money, but just as much as possible.
Give us an opportunity to prove this.
FRED. ENDRESS,
'Phone 690. 131-135 W. Front St.

N. FATOUROS
Dealer in
Fancy Fruits and Vegetables
Our specialties: California oranges, grape fruit, fancy apples, bananas, figs and dates, and a lot of other fancy goods.
All orders promptly attended to and delivered.
'Phone 887-R. 131-135 W. Front St.
ENDRESS' STAND.

HENRY WIERENGA
Residence 'Phone 517-J.
Furniture, Freight, Baggage Express and Rigger.
PIANO MOVING A SPECIALTY.
5 1 tf

Try a box of
DOBBINS' CIGARS.
Clear Havana Nickle Yara or any kind that you desire. Manufactured at 120 North avenue, opposite Kensington Hotel, Plainfield, N. J.

Kindling and Grate Wood.
Cedar Posts and Bean Poles. Prompt deliveries. Orders received at 69 Somerset St.
JOHN MOBUS,
P. O. Box 230.

STATIONERY AND TOYS.
HARPER,
411 PARK AVENUE.

H. J. HAROLD
Pianos Tuned and Regulated.
Tel. 660-R. Res. 142 E. 5th St.

HARDLY A CORRECT COSTUME.

Dean Stanley Once Entered Palermo Wearing a Nightshirt.

The voice of the church went forth full early against the proposal that La Milo should ride through the streets of Coventry in raiment too closely copying the birthday attire in which the original Lady Godiva rode. But the church itself was once in danger of being scandalized by one of its illustrious members in what appeared much the same way. The culprit was none other than Dean Stanley, who was driving with a friend from Monreale to Palermo. Both men were reading. Stanley suddenly discovered that he was shivering with a cold. He mentioned the matter to his friend. "Well, hadn't you better put something on?" said the latter, pointing to the dean's bag, which was close at hand. Stanley thought it rather a good idea, and the friend went on reading. As they entered Palermo there were shouts of astonishment. Stanley was placidly reading. His friend found that the distinguished churchman had absent-mindedly drawn out a nightshirt from his bag, and put it on over his other clothing, and, thus arrayed, was riding triumphantly into the city.

WHERE ANIMALS BEAT MEN.

Many Species Are Incredibly Nice About Their Food.

"Nature faking aside," said the zoo keeper, "mice won't eat oleo. It is a fact. Lay a pat of oleo and a pat of butter side by side, and in the morning the butter will be gone, but the oleo will remain untouched. Oh, yes, some animals are incredibly nice about their food. The otter, when living wild, will only eat one piece, one mouthful, out of each fish he catches. He will land a beautiful trout, but only one bite of it, from the back, just behind the neck, is good enough for him. The rest he tosses aside. This epicure often kills a dozen fine big trout to make one meal. Chimpanzees have very delicate tastes. A banana or a pineapple that to you seems delicious, to a chimpanzee may be revolting. His taste is keener. Grapes grown in hothouses where sulphur fumes are used as an insecticide taste all right to a man, but a chimpanzee will have none of them. The ichneumon loves eggs. He can tell a fresh from a stale one simply by tapping the shell."

Pottery of the Ree Indians.

W. R. Ferguson, while on a trip up the Missouri river recently dug up in old Ree village one of the few pieces of unbroken pottery work of the Rees. The piece is a bowl which will hold about a quart and is in a perfect state of preservation. Plenty of broken scraps of this pottery work of the residents of this part of the northwest before the coming of the Sioux are to be found at the location of their old towns along the Missouri river, but scraps are about all which the searcher can secure by digging and searching. The bowl in its present state is a rare find and will be presented by Mr. Ferguson to the state historical society to be retained in the collection of that society.—Pierre Letter to the St. Paul Dispatch.

Ring Sickness.

The clown staggered from the ring; he threw himself, groaning on the grass in the dressing tent. A shout of laughter followed him. "Let them laugh," the poor fellow muttered. "They think, because I ran out with my hands clutching my stomach, that I am joking. Little do they know the agonies of ring sickness that are now racking me. Pass that bottle, will you? Ring sickness is like sea sickness. You get it from continually running round and round and round a circus ring. Ring masters get it more frequently than clowns, and I have even seen horses with a touch of it."

Buried Coffee Kept Hot.

During field operations of the British troops at Aldershot it was desired to serve hot coffee during the hours of darkness to the soldiers lying in the trenches. As it was found impossible to light fires during the night or early morning for fear of betraying the position to the enemy, the coffee was made in the evening, and, while still boiling, was buried in camp kettles with close-fitting lids a few feet in the ground and slightly packed with earth. When the pits were opened in the early morning the coffee was found to be still hot and ready to serve.

New Guinean War Canoe.

At Matupi is preserved the last of the great New Guinean war canoes. This is an immense and wonderful structure, 70 feet in length, which besides several hundred natives could carry 6½ tons of cargo upon the deck joining the canoe proper and the outrigger. At either end is a quaintly carved wooden figurehead (or tail), covered with cassowary feathers, and the immense outrigger consists of a whole palm tree, hollowed out and sharpened fore and aft.

Easy When You Know How.

Haven—"I tell you what, Young: I have the sharpest wife you ever saw in your life. Why, the other day I gave her just barely enough money to go out and buy one dress, and if you'll believe it, she came home with two." Young—"That is sharp. How did she manage it?" Haven—"Why, she bought one, and the other she had on when she went out."—Stray Stories.

"Put your hands on the table, and keep them there!" he said. "Now, my dear friend, I have come here in peace, not war, and take these slight precautions merely because I have heard a rumor that you have indulged in a threat or two since we last parted, and I know something of your impetuous disposition. I regret the necessity, but trust you are resting comfortably."

"Oh, go to hell!"

"We will consider that proposition somewhat later." Hampton laid his hat with calm deliberation on the table. "No doubt, Mr. Slavin,—if you move that hand again I'll fill your system with lead—you experience some very natural curiosity regarding the object of my unanticipated, yet I hope no less welcome visit."

Slavin's only reply was a curse, his bloodshot eyes roaming the room furtively.

"I suspected as much," Hampton went on, coolly. "Indeed, I should have felt hurt had you been indifferent upon such an occasion. It does

"Where Is Silent Murphy!"

credit to your heart, Slavin. Come now, keep your eyes on me! I was about to gratify your curiosity, and, in the first place, I came to inquire solicitously regarding the state of your health during my absence, and incidentally to ask why you are exhibiting so great an interest in Miss Naida Gillis."

Slavin straightened up, his great hands clinching nervously, drops of perspiration appearing on his red forehead. "I don't understand your damned fun."

Hampton's lips smiled unpleasantly. "Slavin, you greatly discourage me. The last time I was here you exhibited so fine a sense of humor that I was really quite proud of you. Yet, truly, I think you do understand this joke. Your memory can scarcely be failing at your age.—Make another motion like that and you die right there! You know me.—However, as you seem to shy over my first question, I'll honor you with a second—Where's Silent Murphy?"

"You devil!" Slavin roared, "what do you mean?"

With revolver hand resting on the table, the muzzle pointing at the giant's heart, Hampton leaned forward, utterly remorseless now, and keen as an Indian on the trail.

"Do you know who I am?"

The horror in Slavin's eyes had changed to sullenness, but he nodded silently.

"How do you know?"

There was no reply, although the thick lips appeared to move.

"Answer me, you red sneak! Do you think I am here to be played with? Answer!"

Slavin gulped down something which seemed threatening to choke him, but he durst not lift a hand to wipe the sweat from his face. "If—if I didn't have this beard on you might guess. I thought you knew me all the time."

Hampton stared at him, still puzzled. "I have certainly seen you somewhere. I thought that from the first. Where was it?"

"I was in D Troop, Seventh cavalry."

"D Troop? Brant's troop?"

The big gambler nodded. "That's how I knew you, Captain," he said, speaking with greater ease, "but I never had no reason to say anything about it round here. You was allers decent 'nough ter me."

"Possibly"—and it was plainly evident from his quiet tone Hampton had steadied from his first surprise,—"the boot was on the other leg, and you had some good reason not to say anything."

Slavin did not answer, but he wet his lips with his tongue, his eyes on the window.

"Who is the fellow Murphy?"

"He was corporal in that same troop, sir." The ex-cavalryman dropped insensibly into his old form of speech. "He knew you too, and we talked it over, and decided to keep still, because it was none of our affair anyhow."

"Where is he now?"

"He left last night with army dispatches for Cheyenne."

Hampton's eyes hardened perceptibly, and his fingers closed more tightly about the butt of his revolver. "You lie, Slavin! The last message did not reach here until this morning. That fellow is hiding somewhere in this camp, and the two of you have been trying to get at the girl. Now, damn you, what is your little game?"

The big gambler was thinking harder then, perhaps, than he had ever thought in his life before. He knew Hampton would kill him if he needed to do so, but he likewise realized that he was not likely to fire until he had gained the information he was seeking. If he only knew how much information the other possessed it would be easy enough. As he did not, he must wield his weapon blindly.

"You're makin' a devil of a fuss over little or nothin'," he growled, simulating a tone of disgust. "I ain't never hed no quarrel with ye, except in' fer the way ye managed ter skin me at the table 'bout two years ago. I don't give two screeches in hell for who you are; an' besides, I reckon you ain't the only ex-convict a-ranging Dakota either fer the matter o' that. No more does Murphy. We ain't no bloomin' detectives, an' we ain't buckin' in no business o' yourn; ye kin just bet your sweet life on thet."

"Where is Murphy, then? I wish to see the fellow."

"I told you he'd gone. Maybe he didn't git away till this mornin', but he's gone now all right. What in thunder do ye want o' him? I reckon I kin tell ye all that Murphy knows."

For a breathless moment neither spoke, Hampton fingering his gun nervously, his eyes lingering on that brutal face.

"Slavin," he said at last, his voice hard, metallic. "I've figured it out, and I do know you now, you lying brute. You are the fellow who swore you saw me throw away the gun that did the shooting, and that afterwards you picked it up."

There was the spirit of murder in his eyes, and the gambler cowered back before them, trembling like a child.

"I—I only swore to the last part, Captain," he muttered, his voice scarcely audible. "I—I never said I saw you throw—"

"And I swore," went on Hampton, "that I would kill you on sight. You lying whelp, are you ready to die?"

Slavin's face was drawn and gray, the perspiration standing in beads upon his forehead, but he could neither speak nor think, fascinated by those remorseless eyes, which seemed to burn their way down into his very soul.

"No? Well, then, I will give you, today, just one chance to live—one, you dog—one. Don't move an eyelash! Tell me honestly why you have been trying to get word with the girl, and you shall go out from here living. Lie to me about it, and I am going to kill you where you sit, as I would a mad dog. You know me, Slavin—now speak!"

So intensely still was it, Hampton could distinguish the faint ticking of the watch in his pocket, the hiss of the breath between the giant's clinched teeth. No wretch dragged shrieking to the scaffold could have formed a more pitiful sight, but there was no mercy in the eyes of the man watching him.

"Speak, you cringing hound!"

Slavin gripped his great hands together convulsively, his throat swelling beneath its read beard. He knew there was no way of escape. "I—I had to do it! My God, Captain, I had to do it!"

"Why?"

"I had to, I tell you. Oh, you devil, you fiend! I'm not the one you're after—it's Murphy!"

For a single moment Hampton stared at the cringing figure. Then suddenly he rose to his feet in decision. "Stand up! Lift up your hands first, you fool. Now unbuckle your gunbelt with your left hand—your left, I said! Drop it on the floor."

There was an unusual sound behind, such as a rat might have made, and Hampton glanced aside apprehensively. In that single second Slavin was upon him, grasping his pistol-arm at the wrist, and striving with hairy hand to get a death-grip about his throat. Twice Hampton's left drove straight out into that red, gloating face, and then the giant's crushing weight bore him backward. He fought savagely, silently, his slender figure like steel, but Slavin got his grip at last, and with giant strength began to crunch his victim within his vise-like arms. There was a moment of superhuman strain, their breathing mere sobs of exhaustion. Then Slavin slipped, and Hampton succeeded in wriggling partially free from his death grip. It was scarcely an instant, yet it served; for as he bent aside, swinging his burly opponent with him, someone struck a vicious blow at his back; but the descending knife, missing its mark, sunk instead deep into Slavin's breast.

Hampton saw the flash of a blade, a portion of an arm, and then the clutching fingers of Slavin swept him down. He reached out blindly as he fell, his hand closing about the deserted knife-hilt. The two crashed down together upon the floor, the force of the fall driving the blade home to the gambler's heart.

We are open daily until 8 p. m. Saturdays until 10:30 p. m.

Do You Realize

that Your Old Square or Upright Piano is Growing Less and Less in Value Every Day.

Naturally you hesitate to spend anything on it for tuning and Repairing; you can use it but very little, if at all, and as time passes on it goes from bad to worse.

Why not put in its place a new, modern instrument that will add to the beauty and happiness of your home?

We will give you a liberal exchange valuation on your old piano. The balance you can pay in payments of from $5 to $10 monthly.

In the purchase price of each instrument we include a stool, scarf or cover, one year's tuning and free delivery to your parlor.

Why not decide to get a new piano now?

Pianos to rent at moderate terms.

Mathushek & Son Piano Company

310 West Front Street, Plainfield, N. J.

Tel. 910-J

CHAPTER XX.

The Cohorts of Judge Lynch.

Hampton staggered blindly to his feet, looking down on the motionless body. For a moment the room appeared to swim before his eyes, and he clutched at the overturned table for support. Then, as his senses returned, he perceived the figures of a number of men jamming the narrow doorway, and became aware of their loud, excited voices. Back to his benumbed brain there came with a rush the whole scene, the desperation of his present situation. He had been found alone with the dead man. Those men, when they came surging in attracted by the noise of strife, had found him lying on Slavin, his hand clutching the knife-hilt. He ran his eyes over their horrified faces, and knew instantly they held him the murderer.

The shock of this discovery steadied him. He realized the meaning, the dread, terrible meaning, for he knew the west, its fierce, implacable spirit of vengeance, its merciless code of lynch-law. The vigilantes of the mining camps were to him an old story; more than once he had witnessed their work, been cognizant of their power. This was no time to parley or to hesitate. He grabbed the loaded revolver lying upon the floor, and swung Slavin's discarded belt across his shoulder.

"Stand aside, gentlemen," he commanded. "Step back, and let me pass!"

They obeyed. He swept them with watchful eyes, stepped past and slammed the door behind him. Men were already beginning to pour into the saloon, uncertain yet of the facts, and shouting questions to each other. Totally ignoring these, Hampton thrust himself recklessly through the crowd. Half-way down the broad steps Buck Mason faced him, in shirt sleeves, his head uncovered, an ugly "45" in his uplifted hand. Just an instant the eyes of the two men met, neither doubted the grim purpose of the other.

"You've got ter do it, Bob," announced the marshall, shortly, "dead er alive."

Hampton never hesitated. "I'm sorry I met you. I don't want to get anybody else mixed up in this fuss. If you'll promise me a chance for my life, Buck, I'll throw up my hands. But I prefer a bullet to a mob."

The little marshal was sandy-haired, freckle-faced, and all nerve. The crowd jammed within the Occidental had already turned and were surging toward the door. Hampton knew from long experience what this meant; these were the quickly inflamed cohorts of Judge Lynch—they would act first, and reflect later. His square jaws set like a trap.

"All right, Bob," said the marshal. "You're my prisoner, and there'll be one hell of a fight afore them lads git ye. There's a chance left—leg it after me."

Just as the mob surged out of the Occidental, cursing and struggling, the two sprang forward and dashed into the narrow space between the livery stable and the hotel. Moffat chanced to be in the passageway, and pausing to ask no questions, Mason promptly landed that gentleman on the back of his head in a pile of discarded tin cans, and kicked viciously at a yellow dog which ventured to snap at them as they swept past. Behind arose a volley of curses, the thud of feet, an occasional voice roaring out orders, and a sharp spat of revolver shots. One ball plugged into the siding of the hotel, and a second threw a spit of sand into their lowered faces, but neither man glanced back. They were running for their lives now, racing for a fair chance to turn at bay and fight, their sole hope the steep, rugged hill in their front. Hampton began to understand the purpose of his companion, the quick, unerring instinct which had led him to select the one suitable spot where the successful waging of battle against such odds was possible—the deserted dump of the Shasta mine.

With every nerve strained to the uttermost, the two men raced side by side down the steep slope, ploughed through the tangled underbrush, and toiled up the sharp ascent beyond.

At the summit of the ore dump the two men flung themselves panting down, for the first time able to realize what it all meant. They could perceive the figures of their pursuers among the shadows of the bushes below, but these were not venturing out into the open—the first mad, heedless rush had evidently ended. There were some cool heads among the mob leaders, and it was highly probable that negotiations would be tried before that crowd hurled itself against two desperate men, armed and entrenched. Both fugitives realized this, and lay there coolly watchful, their breath growing more regular, their eyes softening.

"Whut is all this fuss about, anyhow?" questioned the marshall, evidently somewhat aggrieved. "I wus just eatin' dinner when a feller stuck his head in an' yelled ye'd killed somebody over at the Occidental."

Hampton turned his face gravely toward him. "Buck, I don't know whether you'll believe me or not, but I guess you never heard me tell a lie, or knew of my trying to dodge out of a bad scrape. Besides, I haven't anything to gain now, for I reckon you're planning to stay with me, guilty or not guilty, but I did not kill that fellow. I don't exactly see how I can prove it, the way it all happened, but I give you my word as a man, I did not kill him."

Mason looked him squarely in the eyes, his teeth showing behind his stiff, closely clipped mustache. Then he deliberately extended his hand, and gripped Hampton's. "Of course I believe ye. Not that you're any too blame good, Bob, but you ain't the kind what pleads the baby act. Who was the feller?"

"Red Slavin."

"No!" and the hand grip perceptibly tightened. "Holy Moses, what ingratitude! Why, the camp ought to get together and give ye a vote of thanks, and instead, here they are trying their level best to hang you. Cussedest sorter thing a mob is, anyhow; goes like a flock o' sheep after a leader, an' I bet I could name the fellers who are a-runnin' that crowd. How did the thing happen?"

Both men were intently observing the ingathering of their scattered pursuers, but Hampton answered gravely, telling his brief story with careful detail, appreciating the importance of reposing full confidence in this quiet, resourceful companion.

"All I really saw of the fellow," he concluded, "was a hand and arm as they drove in the knife. You can see there is where it ripped me, and the unexpected blow of the man's body knocked me forward, and of course I fell on Slavin. It may be I drove the point further in when I came down, but that was an accident. The fact is, Buck, I have every reason to wish Slavin to live. I was just getting out of him some information I needed."

Mason nodded, his eyes wandering from Hampton's expressive face to the crowd beginning to collect beneath the shade of a huge oak a hundred yards below.

"Never carry a knife, do ye?"

"No."

"Thought not; always heard you fought with a gun. Caught no sight of the feller after ye got up?"

"All I saw was the crowd blocking the doorway. I knew they had caught me lying on Slavin, with my hand grasping the knife-hilt, and, somehow, I couldn't think of anything just then but how to get out of there into the open. I've seen vigilantes turn loose before, and knew what was likely to happen!"

"Sure. Recognize anybody in that first bunch?"

"Big Jim, the bartender, was the only one I knew; he had a bung-starter in his hand."

Mason nodded thoughtfully, his mouth puckered. "It's him, and half a dozen other fellers of the same stripe, who are kickin' up all this fracas. The most of 'em are yonder now, an' if it wusn't fer leavin' a prisoner unprotected, darn me if I wudn't like to mosey right down thar an' pound a little hpss sense into that bunch o' cattle. Thet's 'bout the only thing ye kin do fer a plum fool, so long as the law won't let ye kill him."

"I'm really sorry that you got mixed up in this, Buck," said Hampton, "for it looks to me about nine chances out of ten against either of us getting away from here unhurt."

"Oh, I don't know. It's bin my experience thet there's allers chances if you only keep yer eyes skinned. If we kin only manage to hold 'em back till after dark we maybe might creep away through the bush to take a hand in this little game. Anyhow, it's up to us to play it out to the limit. Bless my eyes, if those lads ain't a-comin' up right now!"

A half-dozen men were starting to climb the hillside, fallowing a dim trail through the tangled underbrush. Mason stepped up to the ore dump where he could see better, and watched their movements closely.

"Hi, there!" he called, his voice harsh and strident. "You fellers are not invited to this picnic, an' there'll be somethin' doin' if you push along any higher."

(CONTINUED.)

MAN GONE, WIFE DIES OF A BROKEN HEART.

Millville Civil War Veteran is Believed to Have Been Murdered.

Grieving until the last because her husband had not returned to her, Mrs. Phoebe Thomas died at Millville yesterday of broken heart. Six weeks ago George Thomas, a Civil War veteran, disappeared after having drawn his three months' pension. It is now thought that he may have been murdered, as a thorough search of all South Jersey has failed to reveal his whereabouts.

It is positively known that the man was robbed of his watch, as that was returned several days after his disappearance. His friends who were with him on the night of his disappearance state that he became intoxicated and wandered away from them.

Some of the man's friends believe that Thomas does not return home because he is ashamed to face his family and afraid of the ire of his stepsons. A thorough investigation will be made immediately.

Insurance Agent—Possibly, maam, you might like to insure your husband's life. Mrs. Grogan—Insure me husband's life, it is? Faith, a big fool I'd be to insure his life. He's no good on earth at all! His life ain't worth a sixpence to me!—Illustrated Bits.

Value of Tact.

Women have more constant need of exercising the gift of tact than men. Theirs is, as a rule, essentially the day of little things, and a little of it serves to leaven most of the heaviest lumps of life.

—Advertise in The Daily Press.

New Jersey Central

Passenger Stations in New York—West 23d St., N. R., Foot Liberty St., N. R.

In Effect September 8, 1907.

For New York—2.17, 3.37, 5.36, 6.02, 6.29, 6.57, 7.25, 7.28, 7.45, 7.47, 7.55, 8.00, 8.11, 8.30, 8.36, 8.44, 9.29, 9.59, 10.28, 10.55 a. m., 12.00, 12.19, 12.42, 1.09, 1.27, 2.31, 2.44, 3.09, 3.42, 3.50, 4.02, 4.45, 5.53, 6.29, 6.48, 7.09, 7.37, 8.27, 9.27, 9.31, 10.17, 11.28 p. m. Sunday—2.17, 3.37, 4.47, 7.23, 7.55, 8.52, 9.34, 9.45, 10.18, 10.32 a. m., 12.40, 1.09, 1.45, 2.41, 3.09, 3.30, 4.29, 5.32, 5.41, 6.35, 6.48, 8.13, 8.27, 8.35, 9.42, 10.28, 10.41 p. m.

For Newark—5.36, 6.29, 6.57, 7.05, 7.25, 7.28, 7.47, 8.11, 8.36, 8.44, 9.29, 9.59, 10.55 a. m., 12.42, 1.09, 1.27, 2.31, 2.44, 3.09, 3.42, 3.50, 4.02, 4.45, 5.53, 6.29, 7.09, 7.37, 8.27, 9.31 p. m. Sunday—7.23, 8.52, 9.34, 10.18, 10.32 a. m., 12.40, 1.09, 1.45, 2.41, 3.09, 3.30, 4.29, 5.32, 5.41, 6.48, 8.13, 8.35, 9.42, 10.28, 10.41 p. m.

For Somerville—5.19, 7.11, 8.21, 9.17, 9.55, 11.00 a. m., 1.01, (1.41 Saturday only), 2.02, 2.08, 3.49, 4.33, 5.04, 5.23, 5.57 except Saturdays, 6.04, 6.19, 6.37, 7.12, 7.29, 8.08, 9.37, 10.23, 11.26 p. m., 12.59 night. Sunday — 5.45, 8.43, 9.16, 11.06 a. m., 1.05, 2.03, 3.40, 5.27, 6.30, 7.05, 8.30, 10.15, 11.04 p. m.

For Bethlehem, Allentown and Mauch Chunk—5.25, 9.55 a. m., 2.08, 5.23, 5.47 p. m. Sundays—5.45 a. m., 2.03, 5.47, 7.05 p. m.

For Wilkesbarre and Scranton—5.25, 9.55 a. m., 2.08, 5.47 p. m. Sundays—3.45 a. m., 5.47 p. m.

For Long Branch and Asbury Park, etc.—3.37, 8.11, 10.55 a. m., 1.27, 4.02, 4.45, 6.29, 11.28 p. m. Sundays—8.52 a. m., 3.30, 8.13 p. m.

For Lakewood and Atlantic City—3.37, 9.29 a. m., (12.42 Saturdays only), 1.27, 2.44 p. m. Sundays—9.45 a. m.; 1.45 p. m.

For Philadelphia—7.13, 7.39, 8.45, 9.12, 10.43 a. m., 12.13, 12.42, 1.39, 2.13, 2.45, 6.13, 6.44, 8.50, 9.46 p. m., 1.17 night. Sunday—8.45, 9.52, 10.39, 10.43, 11.42 a. m., 12.42, 1.44, 2.45, 3.42, 4.55, 5.39, 6.44, 8.50, 9.46 p. m., 11.25, 1.17 night.

For Reading and Harrisburg—5.25, 9.55 a. m., 2.08, (5.47 through train). Sundays—2.03, 5.47 p. m.

For Pottsville, Sunbury and Williamsport—5.25, 9.55 a. m., 2.08 p. m. Sundays—2.03 p. m.

For Baltimore and Washington—8.45, 10.43 a. m., 12.42, 2.45, 6.44 p. m. Sundays—8.45, 10.43 a. m., 12.42, 2.45, 6.44 p. m.

*Change cars at Bound Brook.

W. G. BESLER, Vice Pres. & Gen. Mgr. W. C. HOPE, Gen. Pass. Agt.

Lehigh Valley Railroad

Time table in Effect Nov. 18th, 1906.

LEAVE SOUTH PLAINFIELD, N. J.

7.55 a. m. daily (except Sunday) local to Mauch Chunk.

8.42 a. m. daily, express to Easton, Wilkesbarre, Rochester, Buffalo, and principal intermediate stations.

10.46 a. m. daily for Easton, Wilkesbarre, Ithaca, Buffalo and Chicago.

1.52 p. m. daily, local for Easton, Mauch Chunk, Hazleton, Pottsville and Shenandoah.

4.58 p. m. daily (except Sunday) "Wilkesbarre and Scranton Express" Solid vestibule train to Wilkesbarre through Parlor Car via D. & H. R. R. to Scranton and Carbondale.

6.40 p. m. daily, solid vestibule train to Buffalo, Toronto and Chicago and principal intermediate stations except Rochester.

6.22 p. m. daily (except Sunday) local to Easton.

FRANK ROWLEY, City Ticket Agent, 218 West Front Street, Plainfield, N. J. Telephone 112.

Arrival and Departure of Mails.

PLAINFIELD POSTOFFICE.

Office opens 7 a. m., closes 7 p. m. On Saturdays close half hour later.

NEW YORK MAIL.

Arrive—7:00, 8:40, 11:30 a. m., 2:30, 5:00 5:30, 9 p. m., 12 midnight.
Close—7:30, 9:30 a. m., 1:00, 2:20, 6:00 5:30 p. m.

SOMERVILLE AND EASTON.

Arrive—8:40 a. m., 1:30, 3:15 and 7 p. m
Close—7:30 a. m., 1:45 and 4:30 p. m.

PHILADELPHIA—Direct.

Arrive—7:30, 8:40 and 11:30 a. m., 2:26 7:00 p. m.
Close—7:15, 7:30, 9:30 a. m., 12:35, 2:26 6:00, 7:15 p. m.

THROUGH FAST MAIL FOR EAST

Close—1:00 and 7:15 p. m.

THROUGH FAST MAIL FOR WEST AND SOUTH.

Close—12:35, 6:00, 7:15 p. m.

PENNSYLVANIA, West of Easton.

Close—12:35 p. m.

ELIZABETH—Direct.

Arrive—8:40 a. m., 2:30, 5:30 p. m.
Close—7:30 a. m., 2:20, 6:00 p. m.

NEWARK—Direct.

Arrive—8:40 a. m., 2:30, 5:30 p. m., 12 midnight.
Close—7:30, 9:30 a. m., 1:00, 2:20 and 6:00

WATCHUNG, WARRENVILLE.

Arrive—12:30 p. m.
Close—9:00 a. m.

WATCHUNG.

Close—5:30 p. m.
Arrive—6:45 p. m.

SUNDAY MAILS.

Office open from 9:30 to 10:30 a. m.
Mail closes at 6:15 p. m.

E. H. BIRD, P. M.

Advertisements

—FOR—

New York Herald,
World, Times, Sun, Journal,
Telegram, American,
Brooklyn Eagle
—and—
Newark Evening News
Received at

The Daily Press

AT REGULAR OFFICE RATES.

Mrs. John Brown,

Successor to John Burke and Jones & Co.

Cesspools and Vaults Cleaned from $3.00 upwards

Satisfaction Guaranteed. Don't give your order until you consult me.
Estimates Cheerfully Given.
Leave orders at J. T. Vail's, North avenue, Plainfield. N. J Postoffice Box 718.
FRANK BURKE, Manager.

Cleaning, Pressing and Dyeing.

Monthly Contracts.
Pressing called for and delivered.
EVENING DRESSES A SPECIALTY.
Ladies' Waists Cleaned, 25 cents upwards
Gents' Suits Cleaned $1.50
We do our own work at
M. A. Brown's, 218 West Second St.

Quality and Price

The two vital questions in your piano purchase are, first, quality; second, price. An unsatisfactory piano, in tone and action, is the most annoying article you can have in your home. You dislike to be expending money on it continually to keep it in playing condition.

Hallett & Davis Pianos

give permanent satisfaction. Come in and examine our new Style B.

We are sure you will have none other than this piano.

The price is ..... $350.

IT IS EXACTLY RIGHT.

Write for art catalogue.

New Pianos to Rent

We rent only new and thoroughly dependable pianos.

$3, $4 and $5 a month.

Call or telephone.

Est. 1839.

Hallet & Davis PIANO COMPANY

170 E. Front St., Plainfield.

"The Hallet & Davis Payment Plan saves you money, saves your nerves and saves your patience." m t w

J. HIMMELFARB,

Ladies' Tailoring and Dressmaking. Altering and Remodelling neatly done. Habits a specialty.

Perfect fit guaranteed.

Fall Models Soon Ready.

311 New St., near Truell Court.

Tel. 903-J.

The Rayo Lamp

Cannot be equalled for its bright and steady light, simple construction and absolute safety. Equipped with latest improved burner. Made of brass throughout and nickel plated. Every lamp warranted. Write to nearest agency if not at your dealer's.
STANDARD OIL COMPANY.

EDUCATIONAL.

The Hartridge School

Will be re-opened
Tuesday, October, 1st,
ELEMENTARY DEPARTMENT AND KINDERGARTEN
(for girls and boys).
303 East Seventh Street.
ACADEMIC DEPARTMENT
(for girls only).
107 and 109 West Seventh Street.
Pupils in each grade limited.
Application may be made to the Principal,
MISS EMELYN B. HARTRIDGE,
9 3 1m 107 West Seventh St.

Mr. Leal's School for Boys

WILL RE-OPEN ON

Tuesday, September 17th

College preparation.
Circular on application.

JOHN LEAL, Principal.

MAY VINCENT WHITNEY
will resume instruction in
PIANOFORTE PLAYING
(Preparing for Public Performance).
MONDAY, SEPT. TWENTY-THIRD.
at her Studios in the Babcock Building, Plainfield, N. J.
Residence 82 First Place. Tel. 275-R
The Newark Studio will open Oct. 5th. 9 9 1m

Plainfield Business College

WOODHULL & MARTIN BUILDING.
SCHOOL OF ENGLISH.
Fall term begins Sept. 3rd.
Investigate this school—it pays. 1½ hours devoted to English every day. Day and Evening sessions all the year.
Capacity 400 students.
A. S. HERR, Prin. and Prop.

Geo. C. M. Smith

MUSICAL INSTRUCTOR.
Violin, Piano and Harmony.
4½ Years in Europe.
Home Studio, 51 Craig Place. Tel. 740-J

Plainfield Seminary,

123 WEST SEVENTH ST., Will Re-open
Thursday, September 19.
Primary, Academic and College Preparatory Departments. Fortieth Year.
MISS KENYON, MISS ARNOLD, Principals.
7 2m

SHEET MUSIC SALE

3 and 10c per Copy

CHAS. M. SUHR 144 E. 4th St.

Sewer Work

I desire to inform the people of Plainfield that I am prepared to do all kinds of sewer work, such as contracts for new work or overhauling old work.

Telephone 522-J.

ALEX. KANE,

The House-wrecker. 8 24 1m

YOU WILL NEVER BUY A HOME WITH MONEY PAID FOR RENT IN THE PAST.

START NOW TO

OWN A HOME

in your home by taking out shares in

THE CENTRAL BUILDING AND LOAN ASSOCIATION OF PLAINFIELD.

J. F. MacDonald, Sec'y.

Smalley Building, 149 North Ave.

ESTATE OF Margaret Carney deceased. Pursuant to the order of George T. Parrot, Surrogate of the County of Union, made on the application of the undersigned, executrices of said deceased, notice is hereby given to the creditors of said deceased to exhibit to the subscribers under oath or affirmation their claims and demands against the estate of said deceased within nine months from the thirtieth day of July, 1907, or they will be forever barred from prosecuting or recovering the same against the subscribers.

MARY A. CARNEY,
MARGARET L. CARNEY,
7 31 9w Executrices.

TO THE PUBLIC.

On and after September first, I will reduce the price of all shines from 10 cents to 5 cents. I have also stationery, confectionery, cigars, tobacco and a large assortment of souvenir post-cards for sale.

LOUIS SKELLY,
9 3 1m 123 North Avenue.

RENE BROWER

Natural Flowers to Order.

55 and 57 West 26th St., New York.
Telephone 4483 Madison.
Residence 123 East 5th St. 'Phone 617-L.

Horseback Riding

taught by

Miss Adele Von Ohl

to select parties at popular prices.

Central and Pemberton Aves., Plainfield, N. J
8 17 3 mos

Geo. H. Stagaard,

SHOEMAKING and REPAIRING.
108 CHURCH STREET.

The security afforded by our safe deposit vaults, located as they are in a building of fire proof construction, is absolute. Boxes of any desired size may be rented at a cost of but $5.00 per year and upwards. An inspection of our equipment is cordially invited.

THE PLAINFIELD TRUST COMPANY

3 Per Cent. Paid on checking accounts.

M. & A. TEPPER

invite you to attend their Fall Opening in their Millinery Department, Thursday, September 19th, and Friday, September 20th. Showing copies of the newest imported Pattern Hats, such as you could heretofore see only by visiting New York's exclusive Millinery Shops. We have spared no expense to bring here a Milliner of such unquestioned ability as to give this house a prestige from the start as the authority on Millinery styles in this section of the state. We believe the women of Plainfield will appreciate our efforts to serve them with the newest and best at most moderate prices. Miss Strohuber, the designer, will be on the floor and happy to meet the visitors to this department, and show them the fruits of her labors of the past thirty days—you will agree it's a most charming collection of Hats at wonderfully "Little" prices.

Come and be with us Thursday and Friday of this week.

Store will be clased Wednesday all day on account of Holiday.

IT PAYS TO SHOP AT

TEPPER'S

FORMERLY I. H. BOEHM.

109-111-113 WEST FRONT STREET AND 126 PARK AVENUE

15-DAY SUIT SALE !

NOW ON AT

Werner's Clothing House.

For Styles and Prices See Window Display.

Werner's Clothing House.

206 W. FRONT STREET.

Advertise in The Daily Press.

"CENTRAL PARK"

Was—Is—Will Be

IT WAS, only about a year ago, just a pretty farm.

IT IS to day the finest building site in Plainfield, with broad avenues macadamized their entire width, concrete curb, sidewalks, trees, gas, electric light, in fact all improvements. Nearly $100,000 expended in new and handsome dwellings, now ready for the market.

WHAT IT WILL BE we hardly dare predict, with contracts out for even more extensive improvements and twelve more handsome residences.

Central Park is that beautifully situated tract bounded by Park, Prospect, Hillside and Thornton Avenues.

Lots selling rapidly—Prices very low—Great investment or speculative opportunities.

COME AND SEE.

CENTRAL PARK REALTY CO.

917 Watchung Ave., Tel. 816-L, or your own broker

W.F.Ag.

WE MAKE IT CLEAR TO YOU.

no matter how dimly you may have seen it before. You can read the smallest type with the greatest ease after we have fitted you with Spectacles or Eye-Glasses. We take particular care in the measurement of your sight, as a too strong glass would have as bad an effect upon the eye as would a weak one. Do not suffer from eye-strain or from headache. Maybe all you want is proper glasses to wear.

STILES & CO.,

PHILADELPHIA EYE SPECIALISTS.

105 EAST FRONT STREET.

WILL examine your EYES FREE OF CHARGE ON THURSDAY. Hours 11.15 to 4.30. Glasses if needed at moderate prices.

TWELFTH SEASON.

Mr. Frederick F. Dawes

Assistant Teacher with Mr. T. George Doddsworth, 12 East Forty-ninth St. New York,

CLASSES IN DANCING and POLITE TRAINING

Seminary Hall, Plainfield

Commencing Tuesday, Oct 15, 1907 9 18 2mo

Plainfield Roofing Co.

COHEN & ROSE.

232 EAST FOURTH STREET.

does all kinds of tinning and roof painting, also slate and metal work. Estimates cheerfully given. Jobbing promptly attended to. All work guaranteed for 5 years. 8 19 1m

PERSONAL.

A. E. Faber and his son Charles Faber, of Rockview avenue, are spending some days at Hudson, N. Y.

Mr. and Mrs. P. A. McVoy, of East Front street, were made happy this morning by the arrival of a young son.

Mr. and Mrs. Irving W. Clark, of Webster place, are taking a month's vacation touring through New England.

Mrs. Cochrane, a missionary to Persia, will speak at the prayer meeting at the First Presbyterian church tonight.

Mr. and Mrs. Charles E. Case returned to their home on Madison avenue after a summer spent at their cottage in Paris, Me.

Laurie Milne, son of Mrs. Isabella Milne, of Willow avenue, who has been spending the summer at Orr's Island, Me., is ill with typhoid fever at the hospital, Portland, Me.

U. S. DISTRICT COURT OPENS SEPTEMBER TERM.

Newarker and East Orange Man Among Those on Grand Jury.

Trenton, Sept. 18.—The September term of the United State District Court was opened here yesterday. The grand jury was empaneled with John J. Toffey, of Jersey City, as foreman. The petit jury was also called and a jury selected to retry the case of the United States against 117 barrels of olive oil. This cause was up last term, when the jury disagreed.

Judge Lanning charged the grand jury, but not specially. The jurors are Oliver Brown, Spring Lake; John J. Toffey, Jersey City; J. Bayard Kirkpatrick, Newark; Charles A. Allen, Cassville; Andrew A. Slingerman, Pompton Plains; Henry C. Kafer, Trenton; J. Swing Willis, Cape May Courthouse; Edward Mount, Asbury Park; Daniel Johnson, Point Pleasant; John L. Suydam, Jamesburg; Edward Ross, Cape May Courthouse; Samuel Himerick, Jr., Jersey City; George H. Vannote, Barnegat; Charles N. Codding, Westfield; Clarence Birdsall, Toms River; Lewis T. Stevens, Cape May City; H. F. Stetson, Gloucester; Clifford Mills, Morristown; William W. Trimpi, East Orange; Charles P. Vannaman, Dias Creek; John J. Cleary, Trenton.

John Bell, a negro, was ordered removed to Washington for trial, on a charge of larceny of a watch. Bell, it is said, stole the watch in Washington, but was arrested in Atlantic City.

NAVAL ACADEMY QUIZ.

Representative Charles N. Fowler Will Hold Examination.

Elizabeth, Sept. 18.—A competitive examination, for the purpose of determining a suitable person to be nominated by Representative Charles N. Fowler as mid-shipman at the United States Naval Academy, will be held at the Pingry school building, this city, on Saturday, October 12, at 10 a. m.

The examination will be along the lines of the requirements for admission into the academy, and will be open to all the young men of the Fifth Congressional District eligible for appointment.

STORAGE VAULTS

For Large Trunks, Boxes, Valuable Packages, Etc., Etc.

SAFE DEPOSIT BOXES

OF ALL SIZES

ABSOLUTE SECURITY PROVIDED

CITY NATIONAL BANK

SCHEUER'S SPECIALS

FOR THURSDAY, FRIDAY AND SATURDAY.

Borden's Peerless Evaported Cream a can 8c	Swift's Pride Laundry Soap 10 5-cent cakes 39c	Havemeyer & Elder's Crystal Domino Sugar 5-lb cartons 37c	Fairbank's Cottolene 50 cent size 4-lb pail 43c
Tomnade's Kitchen Bouquet, 25c size a bottle 19c	Crosse & Blacknell's Essence of Coffee, 25c. size, a bottle 19c	Robertson Scotch Marmalade 1-lb jar 15c	Borsum's Puty Polish 18c. kind (a can) 14c
Enameline Stove Polish 5c kind, a box 3c	Shoe Polish 2 In 1 10c kind, a box 7c	Morgan's Soapolio Plain or Hand a cake 7c	New Cape Cod Cranberries a quart 12c

National Biscuit Co.'s NABISCO SUGAR WAFERS, 5 O'CLOCK TEAS and SOCIAL TEAS, three 10 cent packages 25c

Stewed Prunes in tins No. 1 size, a can ....10c No. 2 size, a can 15c	Uneeda Biscuits a package 4c	Marshall's Potato Chips a package 8c	Pure Cider Vinegar a gallon 20c
Paraffine Wax for Preserving large cake 10c	Mason or Lightning Pure Gum Rubbers a dozen 8c	Lightning Jars Pint Jars, a doz. ...90c Quart Jars, a doz. ...95c	Green Ginger Root for Preserving a lb. 15c
Choice Virginia Sweet Potatoes pony basket 33c	Fancy Evergreen Corn a dozen 20c	Large Jersey Egg Plants each 8c	Fancy Messina Lemons a dozen 15c

SCHEUER'S BEST XXXX MINNESOTA PATENT FLOUR, 24½ lb. bag 80c, a barrel $6.15

10 STAMPS FREE WITH	10 STAMPS FREE WITH	10 STAMPS FREE WITH
¼-lb package Cloves 12c	3-lb box Starch 20c	1 Box Gold Medal Cocoa ...20c
¼-lb package Cinnamon 12c	Large Bottle Ammonia 10c	1 bottle Vanilla 15c
¼-lb package Ginger 12c	Large Bottle Blueing 10c	1 bottle Lemon 10c
¼-lb package White Pepper..12c	Large Bottle Washing Compound 15c	1 can Black Jack Stove Polish 10c
¼-lb package Black Pepper..10c	2 cakes Scouring Soap 10c	1 bot. Bixby's Royal Polish ..10c
¼-lb package Mustard 10c	1 Box Ball Blue 10c	Large pkg. Parlor Matches ..12c
¼-lb pkg. Pickling Spice ...10c	Large Bag Salt 10c	Five 5-cent Box Tip Matches ..20c

20 Stamps with 6 Cakes Scheuer's Borax Soap 25c	20 Stamps with 3 large rolls Toilet Paper 25c	20 Stamps with Large Bottle Harris Witch Hazel 25c	20 Stamps with Large Bottle Harris Double Strength A'monia 25c

Fresh Egg Biscuits, 18c kind, a lb. 13c	Salt Mackerel, per fish 8c
Fresh Fig Bars, a lb. 10c	Little Neck Clams, a can 10c
Grandma's Cookies, a lb. 10c	Marshall's Kippered Herring, 1-lb. tin 15c
Peanut Wafers, a lb 12c	Stuart's Smoked Bloaters, a can 15c
Spiced Wafers, a lb 12c	Imported French Sardines, ¼-lb tin 10c
Social Teas, a package 9c	McLaren's Roquefort Cheese, a jar 15c
5 o'clock Teas, a package 9c	

Extra Stamps—COFFEES.

30	STAMPS FREE WITH 1 pound Coffee	32c
30	STAMPS FREE WITH 1 pound Coffee	29c
20	STAMPS FREE WITH 1 pound Coffee	27c
20	STAMPS FREE WITH 1 pound Coffee	23c

Extra Stamps—TEAS.

100	STAMPS FREE WITH 1 pound Tea	60c
70	STAMPS FREE WITH 1 pound Tea	50c
30	STAMPS FREE WITH 1 pound Tea	35c
100	STAMPS FREE WITH 1 pound Premium Baking Powder...	45c

PURE OLIVE OIL, Gabriel Triats, pack. in France, ½ pt. bot. 22c, pt. bot. 35c, large bot. 58c

Farwell & Rhiner DIABETIC FLOUR, recommended by physicians, 10 lb. bags. 95c

S. SCHEUER & CO.

FOR THE COMFORT OF CHILDREN.

Children's shoes are a bug-bear to most shoe dealers because they don't go about it right. They don't like children to start with and they don't appreciate the requirements of little feet. Here it is different. We believe if we start in with the youngsters that we are pretty sure of holding the trade until they have youngsters of their own to shoe. This has been our experience and that is why we shall always continue to give unusually strong values in this department. Although the margin of profit is practically wiped out we believe it is better to charge it up to "good will." That is why you always find here sturdier, better made and more thoroughly dependable footwear for the little folks than you can get in other places. That's why we do the Children's Shoe business of the town.

Our "Steel Shod" shoe at $1.40 to $2.00 will please any youngster and the economy in buying them will please every parent. If your children aren't wearing "Van Arsdale's Steel Shod" buy a pair next time. They have beenthe solution of many a family's shoe troubles.

Front 127 Morris C. VanArsdale, 127 Front

PLAINFIELD.

FORT RECORDS CLOSED TO FREEMAN.

Attorney General Holds That Riker's Refusal to Make Them Public Was Proper.

Attorney General McCarter submitted a formal opinion yesterday to William Riker, Jr., clerk of the Supreme Court, advising him that he should not make public certain affidavits on file in his office which were intended to serve as a basis for disbarment proceedings contemplated more than twenty years ago against J. Franklin Fort, now a justice of the Supreme Court and a candidate for the Republican nomination for Governor.

The application for access to the papers was made to Mr. Riker by Alden Freeman, of East Orange. Mr. Riker refused to give out the papers upon the ground that they were not official records of the court, and therefore not public property.

The candidates for the Plainfield High School football team will meet on Hope Common tomorrow for the first practise. As there is plenty of new material in the school this year a strong eleven is assured. A temporary captain will also be elected tomorrow.

BOARDERS' CALENDAR.
Sun Rises 5:44 a. m.
Sun Sets 6:36 p. m.
Lanterns must be lighted 7.04 p. m.

THE DAILY PRESS.

THE WEATHER
Partly cloudy tonight and Friday with showers; warmer Friday.
Maximum 66; minimum 58
24 hours ending at noon. Ther. at noon 61

Established May 10, 1887. PLAINFIELD, NEW JERSEY, THURSDAY, SEPT. 19, 1907. Two Cents a Copy—$5 a Year.

A PLAINFIELDER ABROAD

Some Random Thoughts of Local Man Touring in Foreign Climes.

NOTES OF INTEREST

American Travelers Should Beware of Bad Coins—Quaint Signs Which Amuse the Foreigner.

BELLAGIO, September, 1907.

If a traveler desires to get really cooled off in the summer time he should visit the Italian lakes. This statement seems to partake of a paradox, yet if any one of your readers had been with me a short time ago at a famous hotel in Como he would have, I am sure, willingly set his seal of approval as to the veracity of my remark as above cited. That evening the wind howled and blew as it does during a March cyclone in New Jersey, and the next day saw many men wearing overcoats for comfort.

Sheltered as the lakes of Como, Lugano and Maggiore are from the glacial blasts of wind that are wafted over the Lepontine hills, yet they absorb just enough of the iciness of them to radiate a temperature both crisp and invigorating. That the season now is pleasant must sound a note of gladness to the hotel proprietors, who have managed to financially survive the very rainy earlier months of the year, for the wet season was prolonged to an extent far beyond the memory of the oldest hotel keeper. It was not so only in England, Belgium, Germany, France, Switzerland, Spain and Portugal I hear the same thing. In beautiful Devonshire during the months of May Italy, but everywhere in Europe. In and June it rained almost continuously, and while it depleted the pocketbooks of the bonifaces yet it produced a luxuriance of foliage, a wealth of flowers and an abundance of crops hardly ever excelled.

As to the Autos.

While in France, Italy and Spain the automobile is still in the eyes of those able to afford them. The conveyance par excellence, yet in England, Belgium, Baden and Switzerland they are not now regarded with the favor originally bestowed, and many stringent regulations mst be complied with at the present moment that only a few years ago were not considered desirable to suggest on account of the pleasant possibilities that it was hoped the auto would develop. Although the season is now on the wane the mention of the first auto in the St. Moritz region is announced, and the Herald item states "rigorous restrictions to its coming were imposed by the Grisons government," that being the governing body of the Canton in which St. Moritz is located. Recently on a protected track at Weybridge, in England, an automobile was driven 1,261 miles in twenty-four hours, so the press reports state, and while a few stops were made yet while running it averaged sixty-six miles per hour. Many are reasoning that if such vehicles are allowed to use the highway why not allow trams controlled by tracks the same privilege, and the reasoning being in favor of the locomotive because of its slower speed, you now see trains moving in streets heretofore unaccustomed to the sight; notably is this so in Ostender, Bruge, Brussels, Luxemburg and Switzerland.

Traveling Americans are prone to notice anything out of the ordinary in foreign countries while passing over with toleration any eccentricity obtaining in their own. Owing to the many ties that bind us to Great Britain, I am sure John Bull will not be offended if I remark on some of the signs which were prominently observed while passing through various English cities. "The Spotted Cow Hotel" was the sign that hung above a very respectable appearing hotel in the north of England, and a few minutes later we read, "Shaving, Hair Cutting and Repairs," endeavoring to attract the attention of those more seriously inclined to pay heed thereto than ourselves.

"The Hen and Chickens" Hotel is a well kept inn in the west of England, while "Hogg & Hogg," butchers and provision dealers, do a very large business within a stone's throw of the Caledonian depot of a large northern centre, while the sign "Our prices are like a sinking ship, going down, down, down," must have originated during the period when accidents upon the sea were of more frequent occurrence than at the present time. Mr. E. Trickey holds himself out to be an honest hotel proprietor, while there is a Quiet street in Bath where "Sick Cats are Attended," while a "Botanical Brewer" in Maidenhead and "Godliman" and "Bread" street in London did not escape our observation.

Much attention is being paid to the British working man at the present time. His hours of labor are shorter.

(Continued on page 8.)

KNEW HOW TO GET BACK LOST ARTICLES

MISS TOWNLEY RECOVERS WATCH AND PIN—MR. BEERS A BRACELET.

Miss Townley, of Grandview avenue, lost a silver open-faced watch and pin, and sought the quickest means of recovering the property by advertising her loss in The Daily Press. The watch and pin were found by Edward Kenney, an employe of J. A. Smith & Bros., who, of course, reads Plainfield's leading paper. They were promptly returned to the owner.

Just another striking illustration of how The Daily Press advertisements pay. A member of A. B. Beers' family lost a bracelet. It was advertised in this paper. S. A. Krom, of Watchung avenue, found the bracelet and naturally looked into The Daily Press columns to learn who lost it. Mr. Krom found the "lost ad." all right and then sent the bracelet to this office, where Mr. Beers obtained it.

FRIENDS OF MISSIONS IN ALL DAY SESSION

FIRST PRESBYTERIAN WOMEN HOLD INTERESTING MEETING.

For the purpose of enthusing the members in the fall and winter work for foreign and home missions, an all-day rally meeting of the Women's Foreign and Home Missionary Societies was held in the chapel of the First Presbyterian church yesterday. The services were largely attended.

The Foreign Missionary Society met in the morning, and Miss Noll, the president, was in charge. The usual exercises were held and reports were received from all parts of the foreign mission field, showing what has been accomplished during the past year. There was a discussion as to the advisability of forming missionary study classes, and a committee comprising Mrs. Peter B. Bodine, Mrs. W. F. Hamilton and Mrs. Howard A. Pope, was appointed to look into the matter and report later. It was the opinion that the classes would be formed.

Luncheon was served at noon by a committee from both societies, after which the afternoon session was taken up with a discussion of matters pertaining to home mission work. Mrs. Howard A. Pope, the president, was in the chair. After receiving reports from the home mission field, the members enjoyed an interesting talk by Mrs. William Ludlow, of Westfield, who presented extensive notes on the missionary conference held at Silvry Bay, Lake George, during the past season. The talk enthused the members and encouraged them to greater efforts.

Last evening the members of both societies, together with other members of the church and congregation, attended a meeting in the chapel, which was addressed by Mrs. Cochrane, a missionary to Persia. She is engaged in medical mission work in that country, and she gave a concise and comprehensive account of her labors among the natives of that country.

HARVEST THANKSGIVING.

Salvation Army Will Hold Three Days' Celebration.

The harvest thanksgiving services of the Salvation Army will be held Saturday, Sunday and Monday in the Army Hall on East Second street. The services will be conducted by Captain and Mrs. Hopkins, the resident officers of the city, assisted by Lieut. T. Johnson. An aggressive work has been in progress since their advent to Plainfield two months ago, and they are now busily engaged in preparing for the coming winter's campaign. The hall will be tastefully decorated this week-end with flowers and fruits. Appropriate music will be rendered, also solos by Mrs. Capt. Hopkins.

The harvest program arranged is: Saturday, 8 p. m., "Bringing in the Sheaves;" Sunday, 11 a. m., "Spiritual Lessons from Nature;" 4 p. m., "Harvest Song Service;" 8:00 p. m., "Sowing and Reaping;" Monday, 8 p. m., "Harvest Home Demonstration," for which the platform will be made to represent a harvest field, and the various processes connected with seed-time and harvest will be realistically portrayed by the workers, interspersed with harvest songs. Contributions of any kind, flowers, fruit, vegetables, or cash will be gratefully received by Capt. Hopkins or his band of workers.

Engagement Announced.

The engagement is announced of James M. Leonard, son of Mr. and Mrs. Oliver B. Leonard, of Mercer avenue, to Miss Marion Thompson, daughter of Mrs. William Thompson, of this city.

KATZENBACH TO STUMP

The Democrats' Gubernatorial Nominee to Get in the Saddle After Notification.

CONGRATULATIONS HIS

Former Senator James Smith, Jr., Wishes Him Success—Membership of Notification Committee.

Frank S. Katzenbach, Jr., the Democratic candidate for Governor, said yesterday that he had yet made no plans for the campaign, but that he would visit all portions of the State during his stumping tour. Among the messages of congratulation he has received was one from ex-United States Senator James Smith, Jr., wishing his success.

Mr. Katzenbach declined to discuss the situation until after the official notification of his nomination is received and he has issued a formal letter of acceptance.

The notification committee selected by the convention consisted of the following members: M. A. Cobine, Atlantic; George Van Buskirk, Bergen; George Montgomery, Burlington; David Peterson, Camden; M. H. Burns, Cape May; Speaker Edgar E. Lethbridge, of the Assembly, Essex; Edward G. Grosscup, Gloucester; Robert Davis, Hudson; John J. Matthews, Hunterdon; Prof. William M. Daniels, Mercer; Robert Adrain, Middlesex; R. B. Lawrence, Monmouth; Winfield B. Gillen, Morris; Senator John Hinchliffe, Passaic; John H. Frick, Somerset; Senator J. C. Price, Sussex; General Dennis F. Collins, Union, and Senator Johnston Cornish, Warren.

The Democratic State headquarters will probably be located in Newark or Jersey City, with auxiliary offices in this city, probably at 137 East State street, the Mercer county headquarters.

JERSEY WATERMELON CROP IS A WHOPPER

PRICES TUMBLING AND FRUIT SELLING AT $9 A HUNDRED.

Burlington county's watermelon crop, taken as the standard of Jersey's output, is turning out to be a whopper, if not a record-breaker, despite predictions otherwise, made earlier in the season. Farmers were joyful over high prices obtained for the first melons of the year, but the public is now having its inning.

Where the housewife was paying 50 cents for any sort of a melon three weeks ago, prices have tumbled until the fruit is now selling in the market at $9 a hundred, with prospects of a still further decline from the ripening crops.

Many farmers are shipping their entire melon crop by canal to the upper Delaware valley, where prices, such as obtained here early in the season, are still steady.

New Mail Boxes Installed.

Twelve new private mail boxes of the large size were installed at the postoffice this morning, taking the place of those put in when the improvements were made. The new boxes are equipped with Yale locks, the only kind that have proved satisfactory. It was claimed that the other boxes could be opened without a key. The new boxes are not provided with glass fronts and it is impossible for a person to see the mail in them as was the case with the old ones.

Using Macadam for Repairs.

The macadam which is being taken out of Park avenue to make way for the brick pavement, is being used on other streets needing repair. Some of it has been placed on Park avenue below Fourth street and some on West Third street. Unless the weather interferes the work of laying brick will begin on Park avenue the last of this week or the first of next.

Funeral of Miss Blyth.

The funeral of Miss Katrina Blyth, aged nine years, was held from the residence of the parents on Terrill road, yesterday afternoon at 2 o'clock. Father Smith, of Westfield, conducted the service. The burial was in St. Mary's cemetery, and the pall-bearers were William Manning, James Lamberson, Robert Boroth and Edward Allen.

Beautifying Vine Street.

William C. Krausse has purchased the two dwelling houses northwest of his own property on Vine street, the borough, and is moving one of them back several feet in order that the front will be on a line with the other houses, and he then intends to put both the properties in good condition and rent them to only desirable tenants.

WEDDING CEREMONY AT "TRUELL HALL"

JOHN F. POUND TO BECOME A BENEDICT THERE ON SEPT. 25.

Invitations have been issued to the wedding of Miss Helen Sparks, of Philadelphia, and John Fowler Pound, of West Front street, which will take place on Wednesday night, September 25, at Truell Hall, Netherwood. The affair will be one of social importance and will mark the first one of the kind held there since Mrs. J. R. Truell became the owner.

The invitation list is a large one and will include people from Philadelphia, New York and distant points. Following the ceremony a reception will be held at the same place.

The ceremony and reception will take place in the large and handsome ballroom at the Hall, which is particularly well adapted to such functions.

The groom, who is a well known traveling salesman, is the son of Daniel S. Pound, of 1328 West Front street. The bride is prominent in social circles in the Quaker City, where she has a large number of friends.

After the wedding tour the couple will reside in this city.

HORSE FALLS ON BOY, RIDER THROWN 10 FEET

BALKY HORSE CAUSES MUCH EXCITEMENT FOR A TIME.

While watching the antics of a fractious horse which Henry Peterson, of East Third street, was riding, this morning, his son, aged 15 years, stumbled in the path of the balky animal and at the same time the horse slipped and his entire weight fell on the lad. The rides was thrown a distance of ten feet, and for a few minutes there was much excitement.

The lad's cries could be heard a block away and attracted the attention of the whole neighborhood. After considerable difficulty the boy was rescued and hustled to his home nearby, where a physician was summoned. Although the extent of his injuries are not known, they are not believed to be serious. Mr. Peterson escaped injury.

AUSTEN HALL M'GREGOR A 33rd DEGREE MAN.

Supreme Council of Masonry Confers Honor on Well Known Jerseyman.

At Tuesday night's session of the Supreme Council of the Ancient Accepted Scottish rite of the Northern Masonic Jurisdiction of the United States of America, at Boston, the unusual distinction was conferred upon Most Worshipful Grand Master Austen Hall McGregor, of Newark, of electing and crowning him an honorary member of the thirty-third degree, Sovereign Grand Inspector General.

There is usually an interval of at least a year between electing and crowning members of this, the highest and last of all Scottish rite grades.

It is also worthy of note that Mr. McGregor is the first thirty-third degree Freemason ever credited to the city of Newark, so far as is recalled.

Birthday Anniversary Surprise.

Adelbert Edell, of East Third street, was given a birthday surprise party at his home last night. The young man having attained his eighteenth year. Lawrence O'Neill and Theodore Pruden planned the surprise. A company of fourteen young people met at Mr. Pruden's and then proceeded to Mr. Edell's home. The evening was spent in dacing, singing and playing games, after which refreshments were served. Mr. Edell received a number of presents.

Oscar C. Zugbaum, Jr., Weds.

Miss Minnie H. Holcer, of this city, and Oscar C. Zugbaum, son of Mr. and Mrs. Oscar C. Zugbaum, Sr., of Clinton avenue, were married Saturday afternoon at the home of the groom's parents. Rev. C. W. F. Attlee, pastor of the Baptist church, South Plainfield, performed the ceremony beneath a large floral arch arranged on the lawn. The couple were unattended. After a wedding journey the bride and groom will reside here.

Theresa Edith Matthews.

Theresa Edith Matthews, the 11 months' old daughter of Mr. and Mrs. Arthur B. Matthews, died this morning at the home of the parents, 23 Pearl street, the borough. The funeral service will be held from the parents' residence Saturday afternoon at 2 o'clock.

—Good men wanted for conductors and motormen. Call at Westfield Junction on Friday, 10 a. m.
*** 9 19 2 th m

FISK IN FOWLER'S PLACE

Plainfield's Mayor Slated to Succeed Congressman as State Committee Member.

IS A POPULAR CHOICE

Party's Nominee For Governor Will Make the Change In Compliance With Leaders' Request.

Charles Newell Fowler, the absentee member from the Fifth Congressional district, will take another fresh slide into political oblivion when the candidate named by the Republicans today appoints his allotment of members for the State committee. As well known beyond the confines of Union county, Mr. Fowler is unpopular with the masses of party workers, and they have lost no opportunity to help put him out of the way, and have frequently demanded his head from the powers that be. Now the rank and file demand that Mr. Fowler receive no reappointment to his present berth, whic hhe has held ever since his personal friend and political colleague, Foster Voorhees, of Elizabeth, placed him on the committee when himself the nominee of the party for Governor.

Unless the people on the inside are much mistaken, Mayor Charles Joel Fisk, of Plainfield, will be his successor. Mr. Fisk's name will be presented for the place by the regularly recognized leaders of the county, and it is said that there will be no alternative for the Gubernatorial nominee inasmuch as Voorhees would be his only champion within the county for reappointment. United States Senator John Kean is an appointive member on the State committee. His brother, Hamilton F. Kean, is also a member by virtue F. Kean, the regular county member.

RAILROAD EVADED TAX IN MIDDLESEX COUNTY

ASSESSOR FINDS SOUTH AMBOY COAL PILES SMALLER THIS YEAR.

The Middlesex County Tax Board has fixed the rate of taxation for the several townships throughout the county. In South Amboy the assessor last year found $450,000 worth of coal stored there by the Susquehanna company. He assessed it, and the railroad company appealed, but the assessment was sustained by the courts. The coal company this year cut down the supply, so that only half of the amount of last year was there when the assessor visited the place this time. The tax rate of the several townships is as follows:

New Brunswick, $1.90; South Brunswick, $1.84; East Brunswick, $1.56; North Brunswick, 87 cents; Cranbury, 92 cents; Monroe, $1.28; Madison, $1.26; Sayreville, $1.20; South Amboy, $1.85; Perth Amboy, $1.72; Woodbridge, $1.64; Piscataway, $1.24; Raritan, $1.60; Dunellen, $1.83; Helmetta, $1.28; Jamesburg, $1.54; Milltown, $1.70; South River, $1.64, and Highland Park, $1.67.

GEN. COLLINS TO BE MARSHAL.

Will Head Parade on Opening Day of Elizabeth's Old Home Week.

All building and carpenter shops in Elizabeth will be closed on Monday, October 7, in honor of the opening of Old Home Week in that place. The Builders' Exchange have decided on this move, and also appointed a special committee to assist in furthering the plans for the big celebration. The committee consists of Joseph Eilbacher, L. Davis and Michael Beglan.

General Dennis F. Collins has accepted the appointment as grand marshal of the big civic parade which will be held on the first day. He will announce his staff in a few days

Stole Copper Wire.

The storage house of the New York and New Jersey Telephone Company at Summit was broken into Monday night and several coils of wire were carted away. The local police and several detectives who have guarded the facts of the robbery with much secrecy, have been at work on the case during the week, and today a part of the wire was found in the woods near the Chatham turnpike. The detectives are said to be close on the trail of the thieves, and expect to make arrests soon.

Sneak Thief at Work.

While his rig was standing under the sheds at the Farmers' Hotel on Somerset street, Wednesday night, a sneak thief stole a lap robe and whip belonging to J. E. Mathews, of the borough.

—Neuman Bros. will have a fine display of white and yellow peaches for preserving tomorrow ....***

NELSON RUNYON MADE OFFICER OF VETERANS

CHOSEN VICE PRESIDENT OF 30TH N. J. VOLS. ASSOCIATION.

Former City Judge Nelson Runyon, of this city, was elected vice president of the Thirtieth New Jersey Volunteer Regiment Veteran Association at the seventeenth annual reunion held at Rahway, yesterday, in the rooms of Barry Post, No. 27, G. A. R. Captain James V. Vanderveer was re-elected president. It was decided to hold the next reunion of the association at Somerville on the third Wednesday in September, 1908.

Seventy survivors of the regiment attended yesterday's reunion. The veterans were welcomed by Captain N. V. Compton and Acting Mayor Dr. A. J. Westlake. At 3 o'clock in the afternoon the veterans were entertained at a banquet at the Hotel Wyndham. One of the principal speakers at the banquet was Rev. Dr. Thomas C. Mayham, pastor of Trinity M. E. church, himself a veteran, and member of the G. A. R.

ROBERT MANTELL USES 14 COACHES ON TOUR

GREAT TRAGEDIAN TO APPEAR HERE IN "KING LEAR".

Robert Mantell's equipment for his repertoire of Shakespeare is the most extensive of any English speaking player of the day. When, next Tuesday night, October 1, he appears in the New Plainfield theatre as King Lear, those present will see a magnificent scenic production of the play, with a variety of correct costumes, with properties that go to make verisimilitude, and with all the paraphernalia one expects to find in a theatrical performance of the first class. Well, what is done for one play is done for all the plays in Mr. Mantell's repertoire, and it contains at present not fewer than ten. They are:

"King Lear," "King Richard III.," "Othello," "Hamlet," "Macbeth," "The Merchant of Venice," "King John," "Julius Caesar" and "King Richard II.," of Shakespeare's, and "Richelieu," which he is compelled to keep in readiness, because of frequent requests for it.

This means that when Mr. Mantell is on a tour of the big cities, he travels with eight sixty-foot baggage cars for scenery and costumes, with a special car for himself, with a special car for the stage crew, with two sleeping cars for the members of his company, and with two coaches for daytime use.

Yet, with all this immense outlay on tour, Shakespeare does not spell "ruin" for this fine actor, who has been immensely successful ever since his return to New York city in December of 1904, when he acted in "King Richard III.," and his revival there of "King Lear" a year later.

TAILORSHOP FIGHT.

W. G. Tunison and Others Lectured by Court.

William G. Tunison, a North avenue tailor; Norman Ammerman and another young man were arraigned before City Judge William N. Runyon in police court this morning on a charge of scrapping at Mr. Tunison's place of business yesterday afternoon. According to the story told in court, Mr. Tunison had been "picking" at Ammerman, when a third party jumped in and took his part. A general mix-up followed. There were no serious consequences. After giving the young men a warning they will not forget, Judge Runyon suspended sentence.

Approaching Wedding.

Announcement is made of the approaching wedding of Miss Euphemia J. Johnson, daughter of Alexander Johnson, of Grant avenue, and William Whitwell Robison, of New Rochelle, N. Y. The ceremony will take place at the home of the bride's father on Grant avenue, Thursday evening, October 10, at 7:30 o'clock. The bride has been a resident of this city but a short time. Mr. Robison is engaged in the practice of law in New York city.

Funeral of Miss Dumont.

The funeral service of Miss Annie Jean Dumont, aged 16 years, daughter of Mr. and Mrs. Henry K. Dumont, who died yesterday, will be held from the residence of the parents, 45 Prospect place, tomorrow afternoon at 3:15 o'clock. The burial will be in Hillside Cemetery.

Dr. J. Hervey Buchanan Home.

Dr. J. Hervey Buchanan, of Duer street, who has been taking a vacation of ten days, during which he attended a convention of the Knights of the Golden Eagles in the South, has returned home and resumed his practise.

G. O. P. PICKS GOVERNOR

Griggs Chairman at Gathering of Republican Clans in Trenton Today.

UNION MUCH DIVIDED

But Somerset Plays "Foxy Grandpa" Game—Plainfield Delegates Are Split Over Nomination.

When former Attorney General John W. Griggs, of Passaic county, called the Republican State convention to order shortly after noon today at Taylor Opera House, Trenton, it was pretty well conceded that Justice J. Franklin Fort, of Essex county, will be chosen as the party's nominee for governor. Fort appeared to have a majority of the delegates before the convention convened although there was strong sentiments for Justice Pitney, of Morris, and Vivian Lewis, of Passaic.

The Colbyites mustered 200 votes for Sheriff Frank Sommer, of Essex, and declared that they would stick out to the last for their candidate. State Senator Everett Colby was chosen to place him in nomination. They look for help from the regulars should there be more than one ballot taken.

Wilbur A. Mott, of Essex county, placed Justice Fort's name in nomination. He delivered a ringing speech in which he paid a glowing tribute to the worth of the man and predicted that he would sweep the State. Lewis was named by General Congeon, of Passaic, who presented him as the ideal of the young Republicans.

There are 1,157 delegates, making 579 necessary for a choice. It was freely whispered early in the day that Pitney could win if the delegates were left free to act as they please. Senator Frelinghuysen, Senator Ackerman, County Chairman F. H. Smith and Mayor C. J. Fisk opposed the arguments of those who wanted the unite rule enforced in the various delegations.

State Senator Ernest R. Ackerman, of this city, was chosen chairman of the Union county delegation which went into caucus at 10 o'clock this morning. The delegation selected Assemblyman Randolph Perkins as their representative among the vice presidents of the convention. An informal poll showed an overwhelming sentiment for Justice Fort. This was the approximate poll for the county: Fort, 50; Lewis, 10; Sommer, 5; Pitney, 4.

Plainfield's delegates were much divided. "Viv" Lewis was the favorite. This was the poll of Plainfield's members: Lewis, 6; Pitney, 3; Sommer, 3; Fort, 1. For membership on the convention committees the following were selected: Credentials, George F. Vreeland, of Summit; permanent organization, Henry Clauss, of Elizabeth; rules, John M. Randolph, of Rahway, and resolutions, Augustus F. Crane, of Elizabeth.

There was a warm time in the Union caucus when former County Chairman Charles Codding offered a resolution providing that the votes of all absent delegates should be cast for Fort. City Chairman W. S. Angleman, of Plainfield, jumped to his feet to make a strenuous kick, but when the resolution was put to a vote it was carried. There is only one absentee.

Somerset county's delegation chose State Senator Joseph S. Frelinghuysen as chairman. "Uncle Joe" had everything just as he wanted it and when the caucus was held the Strong Man From Somerset saw to it that the county should cast its vote for either Pitney or Lewis. Whichever is in the lead when Somerset is reached on the roll call gets its vote. Thus saith Mr. Frelinghuysen and his delegation shouts approval. Joe Mets, of Somerville, a trusty of "Uncle Joe," was made vice president of the convention. Fort gets not a look-in from Somerset. Frelinghuysen also saw to it that former State Senator C. A. Reed, of North Plainfield, should be placed on the convention's committee on resolutions.

$2,000 FOR INJURED ANKLE.

Mrs. John A. Young Wins Her Suit Against Railway Company.

Mrs. John A. Young, of Teaneck, N. J., was yesterday allowed $2,000 by a jury in the Hackensack courts for injury to her ankle, alleged to have been sustained while alighting from a Hudson River trolley car at Teaneck nearly a year ago.

It was contended by the trolley company that Mrs. Young must have fallen after leaving the car, for no one saw the accident.

Dr. G. H. McFadden, of Hackensack, said that the injury was simply a sprain, but a Passaic physician said the injury is a permanent one.

Seely Edsall will conduct a praise and testimony meeting at the West End Tabernacle tonight at 8 o'clock.

NOTICE. Now that the holiday season is over, this store will remain open until 6 p. m., except Saturdays, when we close at 10 p. m.

A. E. FORCE & CO.

"The White Store" Saves You Money.

We Give S. & H. Green Trading Stamps

SPECIAL. Watch daily papers for our fall millinery announcement. Everything in this line will surpass even our great displays of previous years.

You will find every department in this great store full of exceptional opportunities to purchase seasonable, satisfactory merchandise at prices that means a decided saving to you, because having placed our orders with manufacturers months ago, we have saved the advance which you would have to pay if the goods were bought later in the season.

TABLE LINEN. A great line of new table linen, napkins, ready made table covers and sets, in plain and hemstitched.

10-4 fine quality damask linen table cover, and 1 doz. large napkins to match, for $4.98

8x10 all linen hemstitched table covers, worth 2.50, for $1.98

72 inch full bleached table damask, value 75c, at yard .. .59

HUCK TOWELS, size 40x20 inches, good quality, for .12½

11-4 grey and tan fleeced blankets, at pair ..... .89

12 yard piece English Long Cloth, 36 inches wide, 18c value, for piece 1.50

LAWN. Apron lawn, 40 inches wide, with satin stripe and finish hem, 20c grade for yard .. .15

FANCY LAWN. Fancy stripe lawn for children's aprons, 19c value for ..... .15

MERCERIZED MADRAS. White madras, high finish in small figures, suitable for boys' waists. The 25c quality for 20c; the 15c quality for ..... .10

Showing of New Fall Tailored Suits.

We are now displaying some of the many styles we have secured for your consideration for fall and winter wear. The great success achieved in this department the past two seasons prove to the ladies of this community what we have accomplished in giving them high grade, perfectly made garments at popular prices. You don't need leave your own city to buy your suit or coat. Come here and we will do the rest. The new styles embrace a variety of garments that are chic and catchy. Long and medium lengths, loose, semi- and tight-fitting, in a big range of broad cloths, cheviots, fancy tweeds, etc, etc.; prices now run from $14.98 to $30

DRESS GOODS. New fall line of fine all wool Panama Cloths, in all the new leading colors and black, 36 inches wide, for, yard ..... .50

HIGH GRADE, all wool, invisible plaid panama cloth, the season's newest material, 45 in. wide, yard $1

WASH GOODS. New line of 36 in. percales, pin stripes small checks and dots; special value at ..... .17

GALATEA CLOTH. For Children's school wear, nothing better; good line of the wanted colors, yd..... .19

WASH POPLINS. The prettiest grade of wash goods, look as lustrous as silk; all the new fall colors, at, yard .. .35

MILLINERY. A lot of untrimmed hats will be placed on the bargain tables this week to be sold at a price that will dispose of them in a very short time; all the best colors in felt; sale price ..... .49

ANOTHER LOT of velvet hats in a range of good colors and styles will be closed at ..... .93

GLOVES. The new fall long 16 button gloves are here, in brown and tan at $3.50

LADIES' 2 clasp, the famous Diana glove in all the new fall shades, pair $1.25

ANOTHER 10c TABLE. We have gathered together a big lot of chinaware and placed on centre aisle bargain tables; the lot includes cups and saucers, cream pitchers, tea-pot stands, trays, salts and peppers, glass dishes, covered butter dishes, spice boxes, etc., etc.; your choice at ..... .10

OUTING FLANNELS. A new line of outing flannels in a big range of the best designs obtainable in pin stripes and small checks. We place them on aisle tables this week at the low price of, yard ..... .09

THE DAILY PRESS may be obtained from the following Newsdealers and Agents. 10c. a week.

CITY.

Union News Co. .....R. R. Station
J. M. Harper.....411 Park Ave.
E. A. Laing .....149 W. Front St.
A. D. Mallinson..Fourth and Liberty Sts.
Trolley Waiting Room....Watchung Ave.
M. Estil .....111 Park Ave.
Debele & Stahl .....113 Somerset St.
Blaney & Son .....331 Watchung Ave.
T. A. Garthwaite.....212 Watchung Ave.
A. Anderson .....657 West Fourth St.
John Mottley.Cor. E. 3d & Richmond Sts.

SUBURBAN.

Dunellen ..... B. Siriski
New Market ..... R. Burdick
Bound Brook .....Union News Co.
Bound Brook .....L. M. Davis
Somerville ..... Jacob Genert
Westfield ....C. F. Wittke, A. E. Snyder
Westfield ..... J. W. Wall
Scotch Plains ..... Chas. Elliott
South Plainfield ..... Victor Attlee
Fanwood ..... Chas. Elliott
Netherwood ..... Blaney & Son

NEWS IN THE SUBURBS

SOUTH PLAINFIELD.

Plainfield Lodge of John III, Sobieski, King of Poland, under Seventh Battery of Polish Artillery, will give a grand ball in Washington Hall, tonight. Stages will leave Front and Somerset streets, Plainfield, at 7:30 and 8:30 o'clock sharp. A. A. Philips is the president of the society, and Stanley J. Stroke, secretary.

Prayer service, which was held last evening, was largely attended. The pastor desires that every member of his church attend all the services.

All the trains were delayed for hours yesterday, on account of the wreck near the tunnel on the Lehigh Valley Railroad at Pattenburg.

Philip Smith has returned on the Steamship Philadelphia after an extended trip abroad, and will resume business again in New York city.

The electric lights along the public highway burned all day yesterday, the engineer forgetting to turn off the current.

Mr. and Mrs. Alfred Springer will shortly remove to Perth Amboy to make it their future home.

Peter McDonough's four new houses will be ready for occupancy in a week or two.

Albert Manning is making extensive repairs to J. A. Smith's house at Bound Brook.

A new flooring has been ppt in the iron bridge at the railroad station.

Miss Emma Manning has returned home after a brief visit at Newark.

Alfred Springer has the contract for painting Norman's Hotel.

Mrs. William Mason will spend the winter at Rahway.

RAHWAY.

Barnett and Ross streets are to be macadamized, following the report of the street committee Tuesday. A new bridge is to be erected on Madison avenue, and another on the same thoroughfare is to be remodeled. Culverts are to be placed in several sections.

Benjamin Tietelbaum and George Miller will enter Colgate University next week. Miller is preparing for the Baptist ministry.

Clement Corder will enter the law department of Columbia College Monday.

Miss Ruth Stauffer, of Westfield, is visiting Miss Anna M. Reed.

George Bracher started Tuesday on a Southern auto trip.

Mr. and Mrs. George Jones are at Jamestown for a week.

Frank Ginfridda is visiting at Atlantic City.

RARITAN.

The Classis of Raritan will meet in regular fall session in the Third Reformed church, Tuesday, October 8. The retiring president, Rev. T. M. Simonton, of Peapack, will preach the sermon.

Joseph Kiser, of Bethlehem, Pa., has been visiting his father, Simon Kiser, of Raritan.

Mr. and Mrs. Joseph R. Wearner, of Plainfield, are guests here of Mrs. Catherine Smith.

Miss Cornelia Shearn has returned from a trip of a week in Mauch Chunk.

James Martin is visiting friends in Elizabeth.

WESTFIELD.

James O. Clark had a conference with the Westfield Road Commission last evening, in reference to straightening the corners of North avenue and Charles street. He agrees to give the land necessary to straighten the road.

The liquor license of Frank J. Schaffer, at Schaffer's hotel, Grove street and Central avenue, Westfield, has been transferred by Westfield Council to W. A. Clark, who will conduct the hotel.

Rev. E. S. Ufford lectured at the Westfield Baptist church Tuesday evening, his subject being "Man Overboard." The lecture was well attended.

The Westfield Bowling Club, recently organized, will open the season at Plainfield, this evening, by rolling a game with the Armright Club.

Joseph Ianniccone has been appointed a special policeman on the Westfield police force, for service among the Italians.

DUNELLEN AND VICINITY.

The Presbyterian Sunday-school is rehearsing a special exercise, "Our Fatherland," which is to be presented Rally Day, September 22.

The Ladies' Aid Society of the Baptist church will hold meetings hereafter the last Wednesday in the month.

John Thornton has been working for a week in Metuchen. He makes the journey to and fro on his motorcycle.

Another game between the girls' nine and the boys is being planned. The same rules will govern the contest.

Justice Von Minden has had a small barn built on his place, on Edwards avenue.

One of the shade trees in front of the bank building has been cut down.

Marshall Henry expects to move into his new house October 1.

Superintendent Meseroll is taking a complete school census.

Mrs. James Williams is recovering from her severe illness.

J. W. Wagner has returned from a stay in Saratoga.

Billy B. Van, In His New Rural Song Show, "Patsy In Politics," at the New Plainfield Theatre Tonight.

DeWolf Hopper in "Happyland," at the New Plainfield Theatre, Saturday, September 21, Matinee and Night.

SCHEERER & CROWN

74 and 76 Market St., Newark, N. J.

The most liberal credit house on earth. Prices always one-third lower than others ask for similar quality.

NO DEPOSIT REQUIRED

WE FURNISH A 3-ROOM FLAT COMPLETE FOR $75 00

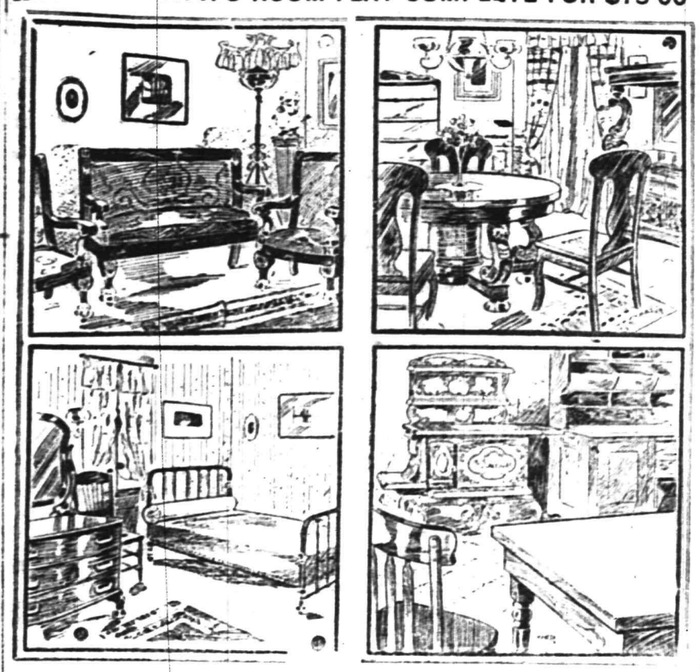

WE FURNISH A 4-ROOM FLAT COMPLETE FOR $100.00

A postal card will bring our salesman to your home to take your order on the following terms of credit:

For Furnishings of 1 Room, no deposit, Payments 50c weekly;
For Furnishings of 2 Rooms, no deposit, Payments $1.00 weekly;
For Furnishings of 3 Rooms, no deposit, Payments $1.50 weekly;
For Furnishings of 4 Rooms, no deposit, Payments $2.00 weekly

Carfares Allowed when Purchases are Made at the Store

Royal Granite Steel Ware

Best for the kitchen.

Guaranteed absolutely pure and safe to use.

Fruit Jars and Jelly Glasses

The Royal Jars a specialty.

For sale by

GAYLE HARDWARE CO.

Front Street and Park Avenue

GENERAL HARDWARE and HOUSEFURNISHINGS

Telephone 891-R

207 BROAD ST. ELIZABETH LOAN Co. 207 BROAD ST.

Reliable Money Lenders

Forget Your Money Troubles—We Can Show You How

Start life afresh. Borrow from us to pay the several you owe and make payments in keeping with your income. By so doing you keep your credit good. Ease up the pressure on yourself and have a chance to "turn around" in other things needed for the family.

An Illustration

One of our clients owed $48 between four people. His salary is $14 weekly; rent $12 monthly. To have paid $2 weekly to each creditor, combined with rent, would have left only $3 per week to meet expenses, buy clothing, etc.—an impossibility you will agree. He borrowed $50, paid all his creditors, made his future credit good, if ever needed; pays his rent, the loan payments, and has $9 each week to use as his judgment dictates.

MORAL:—Do likewise and avoid worry. Come in and we will talk it over with you, or drop a postal and a confidential representative will call on you.

ELIZABETH LOAN COMPANY.

Room 24, Hersh Bldg. N. Y. & N. J. Tel. 778-R. Elizabeth, N. J.

:-: HAWES' FALL STYLES :-:

SOFT AND STIFF HATS ARE IN BLAIR'S

"Town Toggery Shop" 119 Park Ave.

PUTNAM & DEGRAW.

SPECIAL SCHOOL HOSE.

Sizes 6 to 7½ in., per pair 15c
Sizes 8 to 10 in., per pair 17c
Babies' Blouse Waists, each, at ..... 25c and 50c

FURNITURE AND STOVES

All stoves guaranteed to be the finest bakers. Best goods at the lowest prices. Come in and look at our goods,

SACHAR & SACHAR,

138 EAST FRONT STREET.

IF YOU ARE LOOKING FOR

TRUNKS, SUIT CASES OR BAGS

CALL AT

O. M. DUNHAM'S, 129 Park Ave

TRUNK STRAPS—ALL SIZES.

MICHAELSEN & HAGE,

ELECTRICAL CONTRACTORS.

NO. 119 RICHMOND ST. TELEPHONE 974-R

House Wiring, Burglar Alarms, etc. All kinds of repairing. 7'9'6mos

PERSONAL.

Miss Florence Zerega, of Park avenue, has returned from a delightful trip abroad.

Miss Lena Kelly, of Lake Placid, N. Y., has entered the Training School for Nurses at Muhlenberg hospital.

Mr. and Mrs. H. A. Todd, of this city have returned from Manasquan, where they spent the summer in their cottage.

"Bob" Wittaker, who has been spending several weeks in Connecticut and Massachusetts, has returned home.

Mrs. and Mrs. Charles Eoff, of Crescent avenue, who spent a part of the summer in the Thousand Islands, have returned home.

Mr. and Mrs. I. L. McVoy, of East Front street, have returned from Saratoga, where they attended the annual encampment of the G. A. R.

Mr. and Mrs. Garret Q. Parker, former residents of this city, but now of Grand Rapids, Mich., are planning to return to Plainfield again.

John C. Lynch, of Elizabeth street, continues to improve from injuries received on the Pennsylvania railroad at Metuchen Saturday night, and his recovery is assured.

Miss Amy Moore and Miss Lizzie Porter, of the local telephone exchange, will leave Friday morning for Carbondale, Pa., where they will spend a week or two with friends.

CHRISTIAN FIELD.

The Epworth League, of the First M. E. church, will hold its fall rally meeting in Vincent chapel tomorrow night.

There will be a special meeting of young people at the First Baptist church tomorrow night, when the pastor, Rev. Dr. J. A. Chambliss, will present plans for a new organization.

The Women's Home Missionary Society, of the First Baptist church, held its first fall meeting Tuesday afternoon. Among other things the society decided to contribute to the support of a missionary and his family in Dakota.

The Women's Home Missionary Society of the Park Avenue Baptist church, at the first fall meeting, held Tuesday afternoon at the home of Mrs. Charles Dayton, of East Sixth street, began the work of making articles for the Baptist missionaries among the Indians of Oklahoma.

POINTS FOR THE BUYERS

M. F. Gano, of North avenue, deals in high-class real estate. Consult him when looking for property to purchase or lease.

If you contemplate building of any kind let Titus H. Laury, of East Front street, give you an estimate. His work is first-class.

Let George Stagaard, the shoemaker, do your repair work, or make your shoes. It will prove satisfactory and the prices will be all right.

ACCUSES A GIPSY.

Westfield Man Says He Bought Horse That Was Sick.

Elizabeth, Sept. 19.—Michael Lovell was arrested Monday night at the gipsy camp, on the Newark-Elizabeth boulevard, on a warrant obtained against him in the police court here by Joseph Innarowe, of Westfield, who charges that Lovell, several months ago, sold him a horse, which Lovell warranted to be perfectly sound and in first-class condition. The animal, Innarowe says, was sick at the time, and died a couple of weeks later.

The complainant says he paid Lovell $102 for the horse, and when he went to look for the latter at the gipsy camp he found that Lovell had vanished. The Westfield man, a couple of days ago, learned that Lovell had returned to his tribe, and decided to have him taken into custody. He is a son of "Old Gipsy Chief" Joe Lovell, for many years head of the tribe of that name.

RAILROAD COMMISSION ASKS FOR MORE POWER.

The State Railroad Commission, in session at Trenton yesterday, decided to ask the Legsilature for more power relative to the abolishing of nuisances. This action was taken largely because of complaints that have been received from Passaic that the smoke from soft coal burned on the Erie railroad is an intolerable nuisance to people living along the line of the road.

Representatives of the Lehigh and Hudson railroad appeared to protest against the order directing them to place safety devices at Franklin Junction, the statement being made that the road is a small one and unable to stand for expensive improvements.

No action will be taken on the grade crossing question until additional power is conferred on the commission by the Leislature.

British Navy Salutes.

A salute in the British navy between two ships of equal rank is made by firing an equal number of guns. If the vessels are of unequal rank, the superior fires the fewer rounds. A royal salute consists of first in firing twenty-one great guns, second in the officers lowering their sword points and third in dipping the colors.

—For best results try The Daily Press.

SPORTS HERE AND THERE

DIAMOND DUST.

"Lou" Wiltse, after a successful wind-up of the baseball season with the Newark Eastern League team, has returned to Plainfield and with his family will live in the New Madison. Although he pitched but a few games for Newark, since joining the Sailors, he proved that he is in the best condition again and able to do fine work. Sinve leaving the Tri-State League, "Lou" has mastered the spit-ball, which he used effectively in all his games. He feels sure that next season he will lead the Eastern League twirlers. He has not yet decided just what he will do this winter, but in the future he will make Plainfield his home.

The Eastern League season will close next week. It is now a certainty that Toronto will be the pennant winner. After playing two games with Newark on Monday at the latter place, the Canadians will go to Columbus, Ohio, to play the team at that place, winners of the Western Association League pennant.

The fans will be interested in the game to be played on Crescent Oval Saturday between Clinton Avenue and Westfield. This will be a return contest and the Westfield team will be accompanied by a large band of rooters. The locals will have to extend themselves if they want to win.

Another hard game for the Clinton Avenues will be that with Rahway at Crescent Oval on Saturday, September 28. The Rahwegians were completely surprised last Saturday when they went down to defeat before the locals and they now are looking for revenge. They will come to Plainfield prepared to do the trick, if such a thing is possible.

Frank Barberich, a New York State boy, who has been the crack pitcher of the Lawrence Club, of the New England League, made his debute for the Boston Nationals against the Giants on Tuesday, and won his game by a score of 6 to 3. He pitched against the great Mathewson.

Despite the statements of fans to the contrary, "Christy" Mathewson has pitched just as good ball this season as last, when the Giants made a better showing. The fielding of the team has been far below the average and has not been fair to the pitching staff.

The West Ends, of Somerville, have about closed their season. They possibly may play one more game, but aside from that the schedule is finished.

FOOTBALL.

Weather permitting the candidates for the Plainfield High School football eleven will report at Hope Common this afternoon for the first practise. The boys are enthusiastic over the outlook and believe that the school will have the best team in years.

A call was issued for football candidates at Princeton Tuesday and about twenty-five men responded. Head Coach Roper and Jim Cooney put the Tigers right to work on the customary preliminaries stunt. The pigskin was booted hither and thither and the players practised passing and running down under kicks until the perspiration rolled down in torrents. Of the men who came out that afternoon four are wearers of the 'varsity "P." Captain McCormick was on hand, as were Eddie Dillon, quarterback; Tibbott, halfback, and Phillips, centre. Five of last year's freshmen team showed up in the persons of Barr, Reed, Dawson, Bamman and Jones, and several of the scrubs also were there. They were Pfeiffer, Waller, Chambers, Scott, Connods, Booth, Wagner and King. The only new player was G. Brown, who for the last two years has been under the scholarship ban. Several promising chaps are now wrestling with examinations, the passing of which will brighten the outlook considerably. McFadden, the big guard, probably will be on hand tomorrow, while it is very likely that Wister, Harland and a couple of others will be along soon.

GOLF.

Professional golfers of national reputation delighted an appreciative gallery in a four-ball match at the Hackensack Golf Club, Tuesday. Alec Smith, of the Nassau Country Club, the former national open champion, had Jack Hobens, of Englewood, for a partner, and this combination fitted so well that the opposing pair, George Low, of Baltusrol, and Davy Hunter, of Essex County, were rather badly beaten by 7 up and 6 to play at thirty-six holes. The record of 73, previously held by R. B. Smith, one of the club members, was twice beaten. In the morning round Hobens made a 70 and later in the day Smith reeled off a 69.

In addition to playing for a $200 purse, $25 extra was offered for the best individual score, both morning and afternoon. Hobens and Smith gathered in the extra cash. Not forgetting the success which attended the efforts of Low and Hunter in a four-ball match at Bernardsville on Saturday, the spectators were divided among themselves at the start as to the probable outcome of Tuesday's match. Hunter, however, played well only in spots, while Low was decidely off his game. In fact, the metropolitan open champion failed to get going at anything like his usual pace.

George Pearson, the Yountakah Country Club professional, holds the best record for the Nutley course, going out in 34 and home in 37 for a 71. This is a stroke better than the old record made by Hobens three years ago. Par for the course is 72, and in getting his record Pearson made every hole in par or better.

A mixed four-ball foursome was played at the Forest Hill Field Club, Tuesday. Mrs. J. Campbell Cory and George Turnbull, the Highland Golf Club professional, defeated Mrs. C. A. Woodruff and Tom Gormley, the home "pro," by 4 up and 2 to play. Turnbull had an individual score of 76.

In the women's team match at the Scarsdale Golf Club, Tuesday, the home players won from the Siwanoy Country Club players by 13 to 6.

Match play will begin Saturday for the Governor's cup at the Forest Park Golf Club. There is also a beaten sixteen trophy and a runner-up prize in each set.

Dudley H. Barrows, one of the crack players of the Plainfield Country Club, has returned to Princeton.

"Marty" O'Loughlin still continues to play good golf and every few days he makes a low score. He is looking forward to several private matches this fall, when he hopes to be able to establish a new record.

(Other sporting news on page eight).

LOCAL AMUSEMENTS

Twenty-five of the thirty-five chorus girls with "Simple Simon Simple" are natives of Pennsylvania and an even dozen of them reside in Philadelphia. Only three of the thirty-five are out of their teens and fourteen have not yet reached the age of seventeen. Nine of the girls are of German descent, six are Irish, seven are French, four are of Jewish parentage, four are Scotch and five are Welsh. The average weight of the chorus girls is one hundred and nine pounds. The average height of the girls is five feet and one inch. They are all expert dancers and it is doubtful if there ever was a chorus with so many really fine voices. Twelve have golden hair, four have auburn tresses and nineteen of them are dark haired beauties. "Simple Simon Simple" will be at the New Plainfield theatre tomorrow night.

Thirty notable musical numbers are programmed in De Wolf Hopper's "Happyland," the comic opera by Reginald De Koven and Frederic Ranken, which will be seen at the New Plainfield theatre next Saturday, matinee and night. Half of these are in the first act—the courtyard of the Imperial Palace of Eylsia—and the other half in the second act—the Elysian Fields. About twenty numbers are songs—single voice ballads, duets, trios, etc., and the remaining numbers constitute the melodies that accompany the various marches, ensembles, dances, entrances and exits. Of the solos and light titled melodies we are to hear are "A Sickening Sadness Sits On Me," "The Black Sheep" and "Mimette, My Human Mermaid," by Mr. Hopper; "Robin," "The Wishing Cap" and "It Was a Rose," by Marguerite Clark; "What's a Maiden?" by Mr. Hopper, Miss Clark and Mr. Wolf; "Pretty Maiden" and "Victoria" by Mr. Phillips.

Billy B. Van, who has proved such a popular favorite in the Eastern district in previous years, will present his new play, "Patsy in Politics," at the New Plainfield theatre tonight. This musical comedy has been greatly improved, there are new situations that are worked out in a farcical way by Van, the songs are new, as are the musical numbers and scenery and costumes worn by a large chorus of good singers and dancers. Van is funny in a natural way. His mannerism being odd, his humor keen and his dancing ability being of a high order he has a number of songs that are easily remembered. Skidoo especially being a clever bit of parody set to music. Rose Beaumont, who gained fame in the big musical comedy success of Broadway, appears in the principal feminine role. She acts spiritedly and sings daintily. The other supporting members of the company are Florence Brooks, Blanch Latell, Frank C. Evans, Chas. Saxon and William Carroll.

RAILROAD TRAVELERS ANGRY.

Order to Keep Loiterers From Summit Station Creates Trouble.

Summit, Sept. 19.—The promulgation of an order by Chief of Police Brown to the effect that the Lackawanna railroad station here must be kept clear of loiterers and the strict enforcement of the order by the policemen is causing trouble. Sunday evening one of the policemen approached two prominent citizens of the city who were standing in the station and demanded to know if they were awaiting a train.

One of the men approached is a daily commuter and had in his possession a monthly ticket, while the other is a daily traveler over the Lackawanna. The gentlemen declined to give the officer the desired information and he promptly ordered them to vacate the station waiting room, which they did after giving vent to their pent-up indignation and declaring they would ascertain whether they could be prevented from standing in the station.

The late Mayor Wilcox agreed with the Lackawanna officials when they placed a partition in the new station shutting off the passageway between the east and westbound tracks and which was later torn down by a small army of angry commuters to assist in preventinfi loitering in and about the station, and it is declared by the police officials that this agreement is to be strictly enforced and only those having tickets and awaiting trains will be allowed to stand about the station.

Diamond Cutting.

Diamonds are cut in three different forms—the rose, the brilliant and the table, of which the second is the prettiest. It is a double pyramid or cone of which the top is cut off to form a large plane and at the bottom, directly opposite, to a small plane.

Frank Holt & Co.

invite you to attend the opening of their new store the week of September sixteen.

Inspection of their comprehensive stock of diamonds, Watches, Fine Jewelry and Silverware, Cut Glass and Clocks and their very superior optical department will prove to the public that nothing has been spared to make Frank Holt & Co. your jewellers, and with the reputation already earned for satisfactory service rendered, we think you will agree that we are entitled to be called

The Trustworthy Jewellers,
Broad, Cor. Academy Sts.
Opp. P. O., Newark, N. J.

BAMBERGER'S
"THE ALWAYS BUSY STORE"
MARKET, HALSEY & BANK STS.

Our Second Elbeco Machine Club.

Those who joined our first club are influencing their friends and neighbors to join the one which we so successfully started today. Here's our proposition: Simply pay 2.00 as a guarantee of good faith when you join. We then send a machine to your home, the balance (20.50) is payable in sums of 1.00 a week or in monthly parts if so desired. No interest is charged and there are no extras of any kind; the payments, too, are arranged in such a manner that you will never miss the amount expended. Under the maker's name this machine sells at from 45.00 to 60.00. Under our name "Elbeco" .....

--: $2250. -:-

L. Bamberger & Co
NEWARK, N. J.

A. M. GRIFFEN,
119-123 E. Front St., Plainfield, N. J.

$5 Offer for 2 Weeks—BICYCLE SALE

During the next two weeks will sell you an "Ideal" or "Rambler" Bicycle at $5.00 less than the regular price.

TEN PER CENT. REDUCTION
On all Water Coolers. We have Galvanized or Porcelain lined coolers in stock.

CLOSING OUT WINDOW SCREENS
Price Will Suit—If We Have the Size.

HAMMOCKS.
$1.25 Hammocks at ..... .98c
$1.50 Hammocks at $1.19
$2.40 Hammocks at $1.98
$3.15 Hammocks at $2.49

HARDWARE AND HOUSEFURNISHINGS A SPECIALTY.

Plumbing and Tinning.

R. W. BARNES.
217 PARK AVE. 'PHONE 344-L.
GROCERIES, VEGETABLES and FRUITS
Best Creamery Butter, Pickles, Fancy Cheeses, Chipped Beef, Boiled Ham and Corned Beef.

HAHNE & CO.
IMPORTERS · NEWARK'S STORE BEAUTIFUL · BROAD, NEW AND HALSEY STREETS · RETAILERS

Sale of "Dix" Wrappers
House Dresses and Nurses' Uniforms.

We've just made a large purchase of the famous Dix make of wrappers and house dresses and we place them on sale tomorrow at tempting prices.

House Dresses in the lot in stripes, and black and white checks in one or two piece styles, and elegantly made wrappers of dark and medium blue and gray; also fine Persian effects, a complete assortment of sizes, many styles to choose from; very special values at

$1.50, $1.79 and $1.98.

Very Special—One and two piece house dresses and nurses' uniforms of chambray, light and medium blue and grays; also striped seersucker of finest quality; sizes 34 to 44, at only 1.98

Black Sateen Waists in various tailored styles; some all-over embroidery fronts; others tucked and plaited; also Black Brilliantine of good quality; sizes 34 to 44; regularly $1.79, for only .... .98

Sample Skirts---Good News!

Another lot of makers' sample skirts and some regular stock bought under-price goes on sale Thursday morning at prices as little as usual wholesale cost or even less.

Skirts of **Taffeta, Voile, Panama, Cheviot** and **Pretty Mixtures.**

The skirts are the very best sorts—ultra fashionable, novel and plain kinds—all of them at prices just about half their real worth.

We will not undertake to describe these skirts in detail because the lot embraces practically every new style of all sorts of materials, and, coming as they do from one of the best makers in New York, you can depend upon their general excellence.

Among the many fashionable styles are the famous **"Fluffy Ruffles" Skirts.**

Values run from $10.50 to $25.

We have divided this purchase into four lots, to be sold as follows:

$3.98 $5.98 $7.50 $10.50

"Our Own" Boys' $5 Suits.

These suits are specially designed and made for us by tailors of acknowledged ability, of cloths that measure up to the highest standard. We see to it that every detail from cutting to finishing is done exceptionally well, and that these suits at $5 rank above any in the market at an equal price. Choice of all the new and correst models.

Double Breasted, Plaited and Yoke
Norfolk and Single Breasted.
Yoke Norfolk.
Double Breasted, with or without Belt; close or loose fitting back.
Derby Double Breasted with form-fitting back and side plaits.
Russian Blouse and Sailor.
Trousers are knickerbocker style or straight as you may wish them, and many of the suits have two pairs of knickerbockers.
Sizes from 7 to 18 years.

$5.00

New Fall and Winter Suits in our regular lines at **$1.98** to **$13.98.**
At any price you pay you may expect to get 25 per cent. more in value than elsewhere
Suits with **extra pair of knickerbockers, $3.75, $4.50, $5, $6, $7.50** to **$13.98.**
Suits with one pair of trousers, **$2.25** to **$13.98.**
Odd Trousers, 50c, upwards.
Russian Blouse or Sailor Suits, 2½ to 12 year sizes, **$1.98** to **$10.**

HAHNE & CO. :-: NEWARK.

MARCHANT BROS.,
PLAINFIELD MILK AND CREAM CO.
REMOVED TO
112 WATCHUNG AVE.

THE BEST
Safety Valve Fruit Jars, Jelly Glasses, Jar Rubbers.
JOS. W. GAVETT,
West Front St.

HARRY K. LISTER, 161 NORTH AVENUE
Victor Talking Machines ..... $22 to $200
Edison Phonographs ..... $12.50 to $55
Complete stock of Victor records, rag-time or grand opera 35c to $6 ea.
Go where you can get the goods.
If it's for Victor or Edison I can supply you.
A postal card will bring you catalogues.

TRY A PRESS WANT AD

J. NEUSTADT,
MERCHANT TAILOR.
Ladies' Tailoring a Specialty.
Cleaning, Pressing, Altering at Lowest Prices.
Work Called For and Delivered.
Formerly with R. A. Rieley, Fifth Avenue, New York.
430 Watchung Avenue, Plainfield, N. J.
Telephone 668-W.

Mountain House,
Mt. Bethel, N. J.
FRENCH RESTAURANT
Resort for Automobiles and Driving Parties.
A. E. BINZ, Prop.

Horseback Riding
taught by
Miss Adele Von Ohl
to select parties at popular prices.
Central and Pemberton Aves., Plainfield, N. J
8 17 3 mos

THE DAILY PRESS.

Home News. Independent in Politics.

A. L. FORCE, Editor and Proprietor.

Published Daily, except Sunday, at 3 p. m.

106 North Avenue. Telephone 61.

Two cents a copy. Ten cents a week. $5.00 a year in advance. Delivered by carrier or by mail. No extra charge for papers mailed to points in the U. S. and Canada.

The Daily Press has the most complete carrier and mail service of any paper in the metropolitan district.

Any subscriber failing to receive a single issue will confer a favor by notifying the business office.

Advertising rates mailed on application.

Copy for Change of Advertisements to ensure change the same day must be at the office by 9 a. m

Plainfield, N. J., September 19, 1907.

THE FORUM.

Martine's Defeat.

Editor, The Daily Press:

As a Democratic voter, voicing the sentiments of many other Democratic and Republican admirers of James E. Martine, I should like, through your columns, to ask any intelligent delegate to the State convention at Trenton, why the outspoken, fearless champion of Democratic principles above named, the only man who could have carried Union county, and as we believe the whole State, Democratic, the only man whose nomination the Republican campaign managers feared, in fact the people's candidate, why, I ask, was he turned down at the ninth hour, and the nomination given to another, after Mr. Martine had retired with the practical assurance of the nomination by a majority of the delegates in caucus? What, I ask, brought about this sudden change? While Mr. Katzenbach may be an estimable man, where does he stand concerning the principles so clearly enunciated by Mr. Martine, and why has he not declared them. Can it be possible that those 750 delegates were completely switched to the Katzenbach standard by the eloquent persuasion that one man from Elizabeth, after declaring for Martine, or, were the people's interests subserved to those of the corporations whose methods Mr. Martine had so honestly and openly fought? Be the motive what it may, an irreparable blunder was made that will bring defeat to the Democratic party at the coming election, just as surely as an election comes, for a great number of voters feel that they have been duped. That Katzenbach does not represent the people, that the corporation interests dominate the candidate and the situation, and that the whole grandstand play was directly in their hands. With James E. Martine at the head f the ticket, were confident of victory, or at the worst, honorable defeat. But we feel that existing conditions are not an honest expression of the people's choice or will, and as an inevitable result, at least, two years of political oblivion stares the Democratic party in the face.

Respectfully yours,
GEORGE S. DUFFORD.
Plainfield, N. J., Sept. 18, 1907.

H. J. GRANT'S $3,000 VERDICT.

Wins Damage Suit for Road Cut by Haworth Borough.

Hugh J. Grant, formerly mayor of New York, who has a large country estate at Oradell, was a successful plaintiff in a suit tried in the Hackensack courts yesterday, when he received a verdict of $3,000 damages from the borough of Haworth.

The officials of this borough cut a road through the middle of Mr. Grant's golf grounds, and the commissioners appointed to award damages allowed him $1,340. Mr Grant appealed from this award and yesterday the jury more than doubled the damages for him.

Low Fare Excursion to Niagara Falls to View the Grand Illumination.

The Lehigh Valley Railroad will sell tickets at $10 round trip from South Plainfield. Good going Sept. 20, returning until 22, inclusive, on all trains except the Black Diamond Express. The night illumination of Niagara Falls is the grandest spectacle of the age, and this opportunity of witnessing the Falls under such conditions should not be missed. See Lehigh Valley ticket agents for further particulars. 9 17 3

George H. Dupee Engaged.

Mr. and Mrs. C. J. H. Woodbury, of Lynn, Mass., have announced the engagement of their daughter, Miss Laura Woodbury, to George H. Dupee, youngest son of the late George P. Dupee, of Rockview avenue. The date for the wedding has not been fixed.

—Advertise in The Daily Press.

Agents for
JOHN GIBSON'S
Rye Whiskey
EASTERN BOTTLING COMPANY
Bottlers of Ballentine's Beer, Ales and Porter.
W. Second St. & Central Ave.
'Phone 190

COLLINS A CANDIDATE TO OPPOSE EGENOLF

COUNTY LEADER ACCEPTS CHALLENGE FOR A FIGHT.

When the Democratic committee of Union county will elect a member of the State committee next April to succeed Peter Egenolf, there will be a contest for the place, and the opposing candidates will probably be Mr. Egenolf himself and General Dennis F. Collins.

After Mr. Egenolf had made his speech in the Union county caucus at Trenton Tuesday prior to the State convention it developed that Mr. Egenolf is not yet reconciled to the leadership of General Collins. Egenolf was one of that wing of the Democracy which strenuously opposed Collins a few years ago and sought to read him out of the party, but against which faction the general has steadily made his way to the front till he grasped the undisputed leadership both in city and county, and came within an ace of making himself the most prominent State figure by the nomination of Martine for the Governorship. No other ground for Egenolf's present opposition to the general could be thought of by those who discussed the situation. He is about the only well known Democrat who seriously opposes Collins' leadership.

The Union county committee was under the impression that a member of the State committee was to be elected yesterday, and that impression prevailed up to the hour that the caucus met. John J. Lane, of Summit, desired to be a candidate for the place. He wrote to General Collins to find out if he had any ambition to be elected to the State body. Collins replied in the negative. Then, according to the story told by various delegates yesterday, Lane wrote to Egenolf, who replied that he could not be a candidate if any one else sought the place unless that other person should happen to be General Collins. Should Collins seek the honor Egenolf wished it to be understood that he was decidedly in the field.

All this became public property during the "cussing" among the delegates after Mr. Egenolf had opposed Martine's nomination. General Collins was asked if the story was correct.

"I understand," he said, "that Mr. Egenolf has expressed himself to the effect that he'll be a candidate against nobody but myself. He'll have the opportunity. I accept the challenge. I am from this day forward a candidate for membership on the State committee."

The member of the committee will be elected at the convention that will choose delegates to the national convention of 1908. The change was made a year ago by the State committee so as to avoid changing the methods of the committee on the eve of a State campaign.

THEY WANT TO SELL A HISTORIC PROPERTY.

Chancery Court to Consider Sale of Land Deeded During War of Rebellion.

Vice Chancellor Stevens in Newark yesterday referred to Frederick F. Guild, as master in chancery, a petition for leave to sell a tract of land owned by the First Presbyterian church, of Springfield, a church that figures prominently in the history of the War of the Rebellion.

Two tracts of land, amounting to 13½ acres, were deeded to the church in 1764 and 1775. It was stated in the deed that it was to be held forever in trust for the church.

A trolley line has been constructed through Springfield, and the land in question has become valuable. A portion of it was sold to Stewart S. Hartshorne, but when it came to passing the deed trouble was encountered, and it is to ascertain whether the transfer can legally be made that the action referred to Mr. Guild was brought.

TO IMPROVE ESSEX PLATFORM.

George L. Record Drafting One to Suit Hudson County Conditions.

George L. Record, Corporation Counsel of Jersey City, is working on a platform that will be submitted to the Republican State convention and embody the things for which the Hudson county New Idea men have been struggling. He does not like the platform adopted by the Essex county convention a few days ago, and in discussing it said:

"That platform will never do for us. It does not include the things that we have been fighting for. We want a platform adopted that will contain our ideas. I am sure that a man will be nominated at the convention who will stand by each and every plank. The Essex platform stands for the direct primaries only up as far as the county offices." We want it for all offices. It has no franchise tax clause, which we demand. We want a direct election of United States Senators, while the Essex platform only allows the voter to express an opinion or preference at the general election. We also want a public utilities bill, such as Governor Hughes has had passed in New ork."

Seeking Missing Man.

Somerville, Sept. 19.—The authorities have been requested to find the whereabouts of R. H. Van Cleef or his heirs, who are supposed to live in this county. The request comes from the law firm of Hopkins & Hopkins, of Garden City, Kan.

West Point Excursion Next Sunday.

The New Jersey Central will have an excursion to West Point and Newburgh next Sunday, September 22, from Plainfield at 8:52 a. m., for $1. The famous steamer Monmouth will take the excursionists up the river. 9 19 3

BUTTERICK PATTERNS.

The Woodhull & Martin Store.

Opening New Fall Carpets and Rugs.

The Autumn showing of Carpets and other Floor Coverings is worthy in every way of the great business our Carpet store has built up on the basis of a splendidly varied stock, in only the best standard grades. We have ready for your inspection a truly wonderful assortment of staple and new patterns, in all colorings and in every recognized standard grade—Wilton, Axminster, Velvet, Body and Tapestry Brussels. Most attractive are the soft two-toned effects or small designs for drawing rooms and a large variety of choice bed-room patterns in Body Brussels.

Hodges Hofi Fibre Carpets

Sold exclusively by us, the best fibre floor covering made; an elegant assortment of patterns in blue, green and red, and the soft wood colors, especially adapted for and recognized as the ideal covering for bed rooms; will outwear three or four ordinary straw mattings.

The New Fall Dress Goods

This department is the centre of attraction these days and no wonder, for we have never shown a more varied or beautiful line of dress goods, which embraces the following:

Novelties at 50c a yard, beautiful goods, garnet and green, blue and green, plaids, checks, stripes, etc., 38 inches wide, actual value 75c a yard.

Fine Broadcloths in black, navy, garnet, green, plaids and stripes, 52 inches wide at **$1.25 and $1.50 a yard.**

Rain Proof Cloths, 56 inches wide in grey, brown and tan, specially adapted for skirts and coats, **$1.00, $1.25 and $1.50 a yard.**

Black and Colored Taffetas including the celebrated "Bonnet" French Goods in 19, 27 and 36 inch widths at **69c, 75c, 85c, $1.00, $1.30 and $1.50 a yard.**

At 50c, $1.00, $1.25 and $1.49 a yard Panama Cloth, Serges, Roxanna, Prunelle, etc., in the newest shades of navy, brown, garnet and green, in 38, 50 and 54 inch widths.

Mohairs, in black, brown, navy and checks from 38 to 50 inches wide at **50c, 89c, $1.00 and $1.25 a yard.**

Nuns' Veiling in all the latest colorings, navy blue, green, garnet, grey, pink, light blue, black and white; 38 inches wide; at **50c a yard.**

Black Peau de Soie in 27 and 36 inch widths; the grandest values we've ever shown; **$1.35 and $1.85 a yard.**

Rugs! Rugs! Rugs!

The grandest assortment ever shown in this city; patterns suitable for every room in the house. Axminsters, Royal Wiltons, Body Brussels, Tapestry Brussels, Kurdistan, Moravian, Smyrna, Crex and also a large variety of hall runners. We have all the above rugs in regular stock sizes.

The New Fall Wash Goods

Bright, fresh, new, crisp goods; no left-overs from last season.

New Flannelettes for wrappers, dressing sacques and tea gowns, in a wide range of patterns and colorings, at **12½** and **15c. a yd.**

New Madras Shirtings, light and medium colors, 36 inches wide, at **15c a yd.**

New Outing Flannels, in checks, plaids and stripes, light and dark colors; special at **10c a yd.**

New Seersuckers, Ginghams and Chambrays, an elegant assortment of styles in stripes, plaids, checks and plain colors, at **12½c** and **15c a yd.**

The Everett Ginghams in new fall styles at **10c a yd.**

Arnold Suitings, 32 inches wide, in checks and plaids, just the thing for childrens dresses, at **16c** and **20c a yd.**

SPECIAL OFFER

A very interesting and amusing souvenir in these days of aerial navigation.

It is with pleasure that we offer Free, on this Friday and Saturday, to each purchaser of **25c** worth of Tea and Coffee

A TOY BALLOON.

THE NAME VAN DYK MEANS QUALITY

FREE

See them in our windows and you will immediately want one. Every American boy and girl should have one of these toys. Remember they are Free while they last.

We offer this souvenir to induce you to test the superior merits of

Our Two Great Specials:

BEST TEA, all kinds, lb 35c
None better at any price.

BEST COFFEE, "The Duchess," lb 25c
Fresh roasted & absolutely pure.

Our Tea and Coffee are warranted to please you or the full purchase price will be refunded.

JAMES VAN DYK CO.

TEA IMPORTERS AND COFFEE ROASTERS.

SELLING DIRECT TO THE PEOPLE.

127 WEST FRONT ST., BETWEEN PARK AVE. & MADISON AVE.

50 BRANCH STORES. A NEW ONE EVREY MONTH.

TONIGHT!

The Seventh Battery Polish Artillery,

will hold a

BALL

in Washington Hall, South Plainfield.

Stages will leave corner Front and Somerset Sts. at 7.30 and 8.30.

Bonn's
140 West Front St

EXCEPTIONALLY

choice assortments of Tailored and Untrimmed Hats of satin, silk, velvet or felt, correct models. Black or colors.

Ostrich and Willow Plumes, Marabout, Paradise and fancy Feathers, Velvet Roses and Flowers in the new Autumn colors.

COME!

Take your pick while pickings are good.
French, English and Scotch
FLANNELS
AT PECK'S.

Good News for Housekeepers

Now, when hundreds of housekeepers are engrossed with the thought of refurnishing the home, comes our splendid money saving opportunity. We have just installed a large, new stock of Carpets, Rugs, Furniture, Beds and Bedding, which is second to none in this city, and offers a fine assortment of the best goods at low prices.

CARPETS AND RUGS—We have devoted much time and attention to the selection of our Carpets and Rugs. Here are many beautiful oriental patterns in rich colors, that are sure to please.

FURNITURE—We want you to realize what a pleasant surprise we have for you here in the many handsome pieces of Furniture, which we are showing at very low prices.

BEDS AND BEDDING—Now is the time to buy your Beds and Bedding. Do not put it off another day. Our large assortment of everything desired in Beds and Bedding is the most attractive of the season—so are our prices.

AN INVITATION is cordially extended you to visit our store and inspect our Goods and note our Low Prices.

Shirley & Johnston,

Babcock Building, Plainfield' N. J.

'TWAS THE BANNER DAY

At the Closing-Out Sale of the Hallet & Davis Piano Store's Stock of the Highest Grade Pianos and Organs.

Yesterday's Sales Largely Exceeded

That of any other day. At this rate the stock will all go by the middle of next week. If an instruments is needed, 'Twill pay you to call early and investigate.

OPEN EVENINGS, No. 170 EAST FRONT ST.

Yesterday was the banner day of the great Closing-Out Sale of the Hallet & Davis Piano Store's stock of fine pianos and organs at factory cost prices, on easy payments. More pianos were sold, and more inquiries were made by personal calls, by mail and otherwise than on any previous day of this positively closing-out sale.

IF YOU NEED A PIANO OR ORGAN?

If you have promised your wife or children an instrument, but are waiting until a little later, perhaps when you think you could better afford it—or waiting, perhaps, until you could pay cash, then I say to you most emphatically, "Now is the time for you to buy."

Now, when you can save from one-third to one-half on the regular selling price of these beautiful pianos.

Now, when your credit will buy far lower than you can buy ordinarily for cash.

Now, when the terms are easier than ever before, practically your own terms will be acceptable.

This is the opportunity of a lifetime to purchase a piano of the highest grade at prices about the same you would pay regularly for the ordinary kind.

Can you afford to miss this opportunity? Not if you expect to buy an instrument in the next three years.

MARKED IN PLAIN FIGURES.

Every instrument marked in plain figures, showing clearly the great reductions. One price to all—the marked price—a child can buy as well as the shrewdest buyer.

Notwithstanding the prices I am quoting at this sale are based on cash cost, and much less, in many instances, yet I will accept easy payments at the marked prices, the only difference between all cash and easy payments being a small interest on the deferred payments.

The stock consists of such well known makes as the Hallet & Davis, Kimball, Conway, Bowen, Wellman, and many others.

Several New York-made $250 pianos with thoroughly first class works, but in plain case designs, sale prices **$117** to **$143.**

Upright pianos, regular value $250, $275, $300, to be closed at from **$163, $187** and **$207.** Terms, $10 to $15 down, and $5 to $7 monthly.

Upright pianos, comprising various good makes; regular values $325, $350, to $375, to close at **$175, $193,** to **$237.**

Terms, $10 to $20 down, and $6 to $10 monthly.

New Cabinet Grand upright pianos of the highest class, regular $400, $450, $500 and $600 styles, sale prices **$287, $317, $343,** and slightly upwards for the more elaborate cases.

Terms, $25 cash, and $10 monthly.

SOME ORGANS TO GIVE AWAY.

I will give away a number of fine cabinet organs, simply asking you to pay for the cost of the cartage and the repairs.

Some of the finest grade cabinet organs at prices from **$17** up to **$53** for the new and finest cased ones.

Terms, $3 to $5 down, and $2 to $3 monthly.

A five-year factory warantee given with each instrument and entire satisfaction guaranteed.

Store open evenings until 9 o'clock.

T M. GRIFFITH, Manager.

Hallet & Davis Piano Co.

170 East Front Street. Plainfield, New Jersey

This Fall We're Going to Show You a

stock of Hart Schaffner & Marx clothes that will surpass anything we've had.

You'll see ready-made clothes that fit perfectly; that are correct in style; honestly tailored; with the substantial, all-wool, durable quality in them.

These things are not new in Hart Schaffner & Marx clothes; but they're uncommon in ready-made goods.

WE'LL SHOW YOU ANY DAY.

Weinberger's New York Clothing Co.

202 West Front St., Plainfield, N. J.

NEWS IN THE SUBURBS.

PLAINS AND FANWOOD.

Mrs. Robert Walpole, of Front street, entertained the Ladies' Aid Society of the Kearny Baptist church yesterday. Mrs. Walpole was an active worker in the society during her residence at Kearny, and was for several years its president. After her removal here the members decided to hold an outing once a year, and to spend the day with their former president.

There will be quite a large delegation of the fans accompany the team to Rahway Saturday afternoon. Johnson will do the box work.

The public library is again open for the circulation of books, the improvements and alterations in the room being completed.

David R. Clark, who has been visiting his parents, Mr. and Mrs. Benjamin Clark, has returned to his home in Newark.

The Misses Broadwell, of Newark, were the guests yesterday of Mrs. Augusta Miller, of Front street.

Mrs. John Robison has returned from a week's stay at Asbury Park.

The township committee meets tomorrow night in the town hall.

(Additional suburban news on page 2).

A PLAINFIELDER ABROAD

(Continued from page 1.)

If he is hurt he must be paid for his injuries under the new limited liability act, and the inner man is provided for through the medium of restaurants, not only cheap, but good. At these restaurants you can get a hot pot of tea for one penny, a fresh fried egg for the same amount, and I have on more than one occasion partaken of a very good lunch for the sum of 4½d or 9 cents.

When we remember that according to figures stated by the bishops of London, that 1,292,000 persons in that great city have an income not exceeding 21 shillings per week per family it shows how important it is that these cheap restaurants should exist.

A wave of socialism is spreading over England, and the propaganda must be making itself felt, for a Socialistic Sunday school is now an established fact, the school visably parading itself on Sundays in char-a-bancs, liberally placarded with the fact that its sponsers are those that fight for their principles under the red flag.

Those who are making their initial trip to the continent should scrutinize carefully the money they receive in change if they would preserve themselves from loss and humiliation. In the Latin union, consisting of Belgium, France, Italy and Switzerland the current coins of each country are legal tender in each other country, yet you must remember that unless Helvetia, represented by a female figure is standing up on the obverse of Swiss coins is the coin good, for if she is sitting down the coin is an uncurrent one and worth but the price of old silver. These remarks apply to the one franc pieces and a book could be written as to what five franc pieces are good.

While drachmas of Greece are frequently tendered you by tradesmen. So much one might stand, but when the pesos of Chili and the copper of Argentine is offered to you in payment you wonder where the imposition will end. Do not be surprised either if you find an occasional lead piece in your change. The places are not unknown where a box of these pieces is kept to pass off on the unsuspecting.

In Switzerland, the postoffice does the work of the express companies at home, and trunks are as easily sent by post over the diligence routes in that country as a bundle of papers is in ours, and it is not an infrequent thing to see jars of cream and boxes of eggs transported in the same fashion.

At some of the fashionable continental watering places the menus at the restaurants are not priced, the intention evidently being to obtain the utmost from a customer within the limits of reason that his pocketbook will stand, and while the food thus furnished is delicious and attractively served, yet I do not believe that it appeals to Americans to be charged two prices for anything. This allegation is not made upon idle rumor, but from actual experience, with documentary evidence to substantiate it. At these fashionable restaurants the dining room is placed next to the promenade, the distance between the diner and the hungry crowd outside being but that measured by the thickness of a pane of French plate glass, and I have seen as many as 200 of the poorer members of society literally pressing their noses against the pane watching the beautifully gowned and bejeweled members of the upper ten, with their escorts, enjoying a meal with delicate wines and delicious viands running probably into as many francs per meal as each spectator receives in a month, and with almost a speaking appeal of trying to content themselves with the sight of others enjoying in abundance what they may never have the means to partake of, and which seeing must engender feelings other than those of friendliness towards the participants behind the glass. Such ostentatious display of eating and acting is not helpful to the putting down of anarchistic notions.

No wonder we hear of an International Anarchistic Congress holding forth in Amsterdam. R.

AUTO ABLAZE.

C. W. Leveridge's Machine in Flames.

An automobile owned by C. W. Leveridge, of 828 Sherman avenue, was destroyed by fire about 9:30 o'clock, last night, while Mr. Leveridge was returning to his home. A telephone call to fire headquarters summoned the chemical engine. The two chemical tanks were used to extinguish the blaze. About all that was saved of the machine were three wheels and the iron frame work.

Exactly what caused the blaze is not known, but it is Mr. Leveridge's opinion that a leak in the gasolene tank was responsible. He was riding along Plainfield avenue in the city limits, when he discovered that something was wrong with his machine. The instant he jumped out of the auto it was enveloped in flames. Realizing that he was helpless to put out the fire, he ran to a nearby house and asked fire headquarters for help. When the firemen reached the scene all hope of saving the machine was gone.

The Greater Waldorf.

Owing to the increase in her business, Mrs. A. L. Waldorf, of 132-134 Crescent avenue, has taken rooms at 138 Crescent avenue, in connection with her present boarding houses. The rooms have been newly decorated and furnished throughout in modern style, and it affords every comfort and convenience for persons seeking a quiet and refined place to live.

***

Violated Hack Ordinance.

John Poland, a young man employed by Peter Seeder, the hackman, was arraigned before City Judge William N. Runyon in the police court this morning, charged with violating the hack ordinance by soliciting for passengers. Because Poland was a new man and ignorant of the law sentence was suspended.

ICED TEA.

A most refreshing and cooling summer beverage. This is most tasty and delicate when made from our

Formosa-Oolong—50c a lb.

Our best brands of Coffee are:

Java, 28c lb Mocha, 28c lb

Java and Mocha, 30c lb

NEUMAN BROS.

GROCERS.

WATCHUNG AVE. and FIFTH ST. Telephone 760

Efficient and rapid delivery service to all parts of city.

Nature's Remedy

For Constipation, Dyspepsia or Rheumatism.

Better than Pills for Liver Ills, Get a 25c Box.

Take one tonight, you'll feel better in the morning.

Free samples by calling at the Store.

Champlin's Drug Store.

SOMERSET ST. AND CRAIG PL.

Successor to Powers Pharmacy Co.

SPECIAL!

$127 TWO NEW PIANOS **$147**

Regular dealers or agents price $250. Used Uprights $40, $65 and up. Why pay more? Look—one $350 Kroeger Upright Piano absolutely free on demand if we have not the pianos as advertised. Call, be convinced. Open evenings.

HADLEY'S, 315 W. Front St.

CARD OF THANKS.

We wish to extend our heartfelt thanks to the friends and neighbors, also the scholars of the Scotch Plains school for their kindness to us during our recent bereavement.

MR. & MRS. GEO. BLYTH.

A. M. RUNYON & SON, UNDERTAKERS.

402 Park Avenue. Telephone No. 40.
Office open day and night.
Office of Hillside Cemetery.
New York Office—50 Great Jones Street, Tel. call, 3345-Spring.
New York Embalmers License—1220.
New York Registered Licensed Undertaker No. 315.

T. A. MOORE.
UNDERTAKER AND EMBALMER.

Office—508 Watchung Ave. 'Phone 790
Residence—614 East 6th St. " 741-R
New York Office, 27 Great Jones St.
Telephone Call, 3249-Spring.
OFFICE OPEN DAY AND NIGHT.

Established 1872.

P. CASEY & SON.
UNDERTAKERS AND EMBALMERS.

Office 116 Park Av., Tel. 884-w. Res., 417 W. 3d St., Tel. 903-R. Office open day and night. N. Y. office 16 E. 22d St. Tel. 3094 Gramercy

GEO. W. COLE.
UNDERTAKER & EMBALMER.

200 West Second St. Telephone 153.
OFFICE OPEN DAY AND NIGHT.

L. L. MANNING & SON,
STEAM GRANITE WORKS.
Corner Central Avenue and West Front Street. Opposite First Baptist Church.

Townsend's Granite Works,
Fourth and Richmond Streets.
Tel. 2214. Westfield trolley passes my office

DIED.

DUMONT—On Wednesday, September 18, 1907, Annie Jean, daughter of Henry K. and Margaret S. Dumont, in her 16th year.

Funeral services at the residence of her parents, 45 Prospect place, on Friday, September 20, at a quarter past three p. m.

THE

FIRST NATIONAL BANK

of Plainfield,

conducts a general banking business with all the departments required in the modern methods of doing business.

Accounts of

Corporations, Societies, Business Men and Individuals

receive our best attention and liberal treatment.

John S. Lewis

Successor to Lewis & Dilts.

Artesian Well Contractors.

Wells drilled any place, size or depth.
Estimates cheerfully given.

Box 173, Scotch Plains, N. J.

For the Toilet

you need a soap that softens the water, clears and cleanses the skin. You will find these requisites in Randolph's Medicated

Benzoin Witch Hazel Soap.

It is absolutely pure, containing only the best, mild, healing products. As a shampoo for the hair or shaving, it is very superior. Try it.

Price 10c a cake, 25c for box of 3 cakes.

L. W. Randolph,
The City Pharmacy,
143 W. Front St.

ASSIGNEE'S SETTLEMENT—Notice is hereby given, that the account of the subscriber, assignee of Frank VanWinkle, will be audited and stated by the Surrogate, and reported for settlement to the Orphans Court of the County of Union, on Wednesday, the twenty-third day of October next.

Dated September 16th, 1907.

9 19 5th WILLIAM R. CODDINGTON.

Classified Advertisements

Rates for advertisements under this heading one cent a word for first insertion, one half a cent a word for consecutive insertions of the same advertisement running for less than one month; one month, fifty cents a line (6 words to a line), double rate for advertisement set in capitals.

No advertisements received for less than ten cents.

Copy for death and marriage notices and classified advertising accepted up to 2:30 p. m.

THE DAILY PRESS is not at liberty to give any information regarding advertisements that require an address in care of this office. Persons answering these ads. should mail or leave answers as stated in advertisements.

Help Wanted.

WANTED — Reliable, industrious man and wife on poultry farm. Address Box 261, city. 9 18 3

WANTED—Girl for general housework; sleep home. Mrs. Frederick A. Wernig, 1114 South Ave. 9 17 3

WANTED—A waitress (white) with good references, in small family. Apply 30 Rockview Ave. 9 17 5

WANTED—A nurse and chambermaid. 723 Central Ave. 9 17 3

Help Wanted.

WANTED—Nickle plater; must also understand gold and silver plating; good pay; steady work. Apply, The Baird Company, Fourth and Washington Sts. 9 19 3 th s m

WANTED—Two experienced white girls for housework; no washing; references. Apply evenings to 908 Watchung Ave. 9 19 3

WANTED—Two first class steamfitters and helpers; must come well recommended. Vacuum Cleaner Co.

WANTED — Chambermaid and seamstress; Swedish preferred. Inquire between 7 and 8 p. m., 605 East Front St. 9 19 5

COOKS wanted: wages $25 to $35 per month; also general houseworkers. Call at once, Swedish Intelligence Office, 22 Somerset place. 19 3

WANTED—Young girl to care for child afternoons. Address F. R. P., care Press. 9 18 3

WANTED—An assistant chambermaid and waitress; also a laundress by the month. Appy 123 West Seventh street. 9 19 tf

WANTED—Girl, white, to do cooking and washing. Apply 28 Myrtle avenue. 9 18 3

WANTED—Neat colored girl for chamber work. Apply 724 Watchung avenue. 9 18 3

WANTED—Girl for general housework; reference. 32 Sycamore avenue. 9 17 3

WANTED—A chambermaid, one who can do plain sewing. Mrs. D. F. Ginna, 1127 Watchung Ave. 17 3

MILLINERY learners wanted. The Woodhull & Martin Co. 9 17 3

WANTED—Young girl for housework and errands; no washing; sleep home; wages $10. Apply 141 East Fifth St. 9 16 tf

WANTED — Experienced cook; white; references required. Apply 1060 Central Ave. 9 9 tf

WANTED—White girl for general housework; small family. 915 Hillside avenue. 9 16 tf

WANTED—Girl as cook and laundress. 59 Washington Ave. 9 16 tf

WANTED—Woman as cook; also one as chambermaid and waitress, 965 West Seventh St. 9 11 tf

WANTED—White laundress by day or month. 996 Central Ave. 9 7 tf

WANTED—Good cook; white; no washing; also chambermaid, waitress; personal reference required. Apply 313 Franklin place. 9 13 3

WANTED—Girl as waitress and chambermaid; also woman as cook Apply 526 West Seventh St. 9 4 tf

COOKS, waitresses and general houseworkers wanted at once at Mrs. Day's Intelligence Office, South Plainfield, N. J. 2 9 tf

Real Estate Agents.

THOSE desiring to own a farm should consult one who has been selling farms for years, and he is yours truly, William Henry Rogers, 136 Park avenue, Plainfield; telephone 44. tf

TO get quick results, send list of property for sale or rent to Edmund Rushmore, 42 Broadway, New York city; 14 Sycamore avenue, Plainfield. 7 20 tf

REAL ESTATE FOR SALE—Houses and lots in all parts of the city; properties that I have picked up in trade that I can sell you for less than market prices; if you want to buy or have anything to sell come and see me. J. V. E. Vanderhoef, 39 Prospect place, North Plainfield. 11 20 tf

REAL ESTATE for sale, rent and exchange at bargain figures; insurance in strong companies at lowest rates; money to loan at five per cent. Thickstun & Emmons, 197 North avenue. 9 28 tf

For Exchange.

AUTOMOBILE, 1906 four passenger car wanted in exchange for free and clear building lots; desirable location. Address X. Y. Z., care Press. 6 11 tf

Wanted—Miscellaneous.

WANTED—$200, first class chattel mortgage; good interests. Address Surety, Press. 9 17 3

WANTED—Instruments for mechanical drawing; must be reasonable. Address Reasonable, care Press. 9 17 3

WANTED—Young family horse; state age, color, price, etc. Address C. W., Plainfield Daily Press. 9 17 3

WANTED—By three ladies, furnished rooms for light housekeeping. Address Housekeeping, care Press. 9 17 3

WANTED—Washing at home. 620 West Third St. 9 17 3

WANTED—Pupils as beginners on the piano; terms reasonable. Miss Ada Dennis, 645 East Second St. 9 16 1m

WANTED—Good surrey, cut under, extension top; full particulars to Carriages, Press office. 9 16 6

WANTED—Two pupils, boys, to do either 6th, 7th or 8th grade work; methods and grading the same as Plainfield public schools. Apply to Margaretta R. Case, 116 Central avenue. 8 22 1m

UPRIGHT piano wanted, cheap for cash. Address P. O. Box 752, Plainfield. 8 8 tf

Miscellaneous.

CHIMNEYS built and repaired with Portland cement mortar, are warranted to wear from 25 to 35 years. We use patent staging, therefore create no leaks in your roof. Smith Brothers, chimney builders and repairers. Orders may be left at 127 North avenue, Plainfield Cab Company, telephone 10. 9 18 6

DRESSMAKER—Children's plain and fancy dresses, evening waists and bridal gowns; also shirt waist suits. 10 Craig place. 9 18 tf

ROBERT MURRAY, general auctioneer and real estate; 15 years' experience. Residence, 726 West Front street. 9 17 1m

PLAINFIELD Riding and Driving Club—Equipped with twenty well-trained saddle and harness horses for sale or to hire. Riding and driving lessons given in the ring or on the road. Horses broken to saddle and harness, schooled for hunting and jumping. Lessons in jumping given in the new schooling grounds; special attention and safety guaranteed to ladies. Over 100 box stalls to let for Winter boarders. Apply James Gethin, Plainfield Riding and Driving Club. 9 4 tf

MRS. BONY — High-class dressmaking; French models; fine work remodelling; moderate prices. 12 Stone St., North Plainfield. 9 5 1m

BABIES crochet sacques for sale; all prices; also ladies' knitted sweaters made to order. Mrs. Mayer, 54 Pearl street, North Plainfield. tf

P. H. LATOURETTE, auctioneer; sales promptly attended to; satisfaction guaranteed. 326 West Front street. 2 10 tf

FIRST CLASS places and first class help always on hand. Swedish Intelligence Office, 22 Somerset place. 8 22 tf

BEFORE selling your furniture see Latourette, 326 West Front St. tf

Situations Wanted.

EXPERIENCED nursery governess or mother's helper wishes position, Oct. 1st; highest personal references. Address 166 Grove St. 9 19 6

WHITE girl wants position for chambermaid or chamberwork and care of child; excellent reference. 923 Woodland avenue, E. Barth. 9 19 3

POSITION wanted by competent, refined middle-aged woman as managing housekeeper for old couple or small family; good home more desired than high wages. Address W. W. L., care Press. 9 19 tf

HOUSEKEEPER — Young lady compelled to earn her living would like position as housekeeper for widower or bachelor; no objection to children; best references. For full particulars, address, L. M. T., Plainfield, N. J. 9 18 2

REFINED young girl wishes position as general housekeeper for widower or young couple, where she could have homelike treatment in preference to high wages; no washing or ironing; reference. Address M. F., general delivery, city. 9 18 2

WANTED—Place for coachman or butler. Address 530 West Fourth St. 9 18 3

YOUNG man wants position in electrical work; some experience. Address L. X., Scotch Plains. 9 17 3

WANTED—Position as draughtsman, no experience. Address, 2 Mercer avenue. 9 17 3

EXPERIENCED grocery clerk desires position. Address Grocer, care Press. 9 17 3

ASSISTANT general houseworker wants position. Apply 530 West 4th St. 9 14 6

COLORED man wants situation as coachman; good reference. P. O. Box 567. 9 18 3

For Rent.

SIX-ROOM flat, all improvements, to let, from Oct. 1, 208 Watchung avenue; rent $20. Chas. H. Hand, or Jesse Hatfield. 9 19 3

TO LET—Two pleasant furnished rooms for light housekeeping. 304 Grove St. 9 19 3

FOR RENT—New 5-room cottages to desirable tenants; $10 per month. David Hand, Netherwood. 9 19 1m

FOR RENT—Eleven-room house, beautiful residential section, twelve minutes from depot; party has lease to May first at $60; will take less; lease can be renewed. Address A. B., care Press. 9 18 2

TO RENT—Store and two flats, all improvements, corner New and Third streets. Inquire M. Abrams, shoe store. 9 17 3

FOR RENT—7-room house, all improvements; 5 minutes' walk from Central station; possession at once. F. M. Bacon, 419 West Fifth St. 9 17 tf

BARN to let. 560 West Front St. 9 16 6

FURNISHED rooms, with improvements, for light housekeeping. 445 Orchard place. 9 3 tf

SMALL flat to rent; centrally located; possession at once; moderate rent. E. M. French, 171 North avenue. 6 12 tf

STORE for rent on Somerset street, near Front street; good size floor space, and second and third floor lofts above, at a reasonable price. Enquire of Elston M. French, 171 North avenue, Plainfield, N. J. 8 3 tf

HOUSE to let, 1424 Willevet street, near Safe Works. Inquire J. Sachar, 731 West Third St. 9 4 tf

UPPER floors in two family house for rent; 6 rooms, all improvements; near trolley and station. E. M. French, 171 North Ave. 9 4 tf

Rooms and Board.

724 WATCHUNG avenue—Mrs. Wagstaff—Desirable rooms to rent with first class board. 5 7 tf

TWO communicating rooms with board; sunny exposure; bath adjoining; first class neighborhood; excellent table. 132-134 Crescent avenue. 9 19 tf

GOOD accommodations; low rates. Boyce's Hotel, 97 Somerset St. tf

DESIRABLE large, cool front room in nice neighborhood. 225 East Fifth St. 7 12 tf

DESIRABLE sunny rooms with board; newly decorated and handsomely furnished; also suite of rooms with private bath. Apply for terms, Mrs. A. L. Waldorf, 134 Crescent avenue. 9 19 6

EXCEPTIONALLY nice rooms to rent with or without board. Miss Vreeland, 822 Second place. 7 8 tf

BOARDERS and table boarders wanted; refined neighborhood; bath; private family. 825 West Fifth street, near Grant Ave. 9 17 3

FURNISHED rooms; also 3 unfurnished rooms to let. 351 East Third street. 9 13 3

PLEASANT room to let, with board. Miss Kline, 21 Sandford Ave. 9 13 tf

TWO nice connecting rooms to rent, with board. 110 East Fifth street. 9 10 tf

NICELY furnished rooms to let for adults after September 1; heat and bath; three good boarding houses nearby. 122 East Fifth St. 9 10 12

Money to Loan.

MONEY to loan on mortgage; five per cent. Louis A. Clement, lawyer, Babcock building. 9 16 6

TO LOAN on bond and mortgage, $3,000, also $3,500, on satisfactory risks. J. F. MacDonald, 149 North avenue. 1 31 tf

MONEY to loan at 5 per cent. on first mortgage. Mulford, opposite depot. tf

TO LOAN—Money on first mortgages at 5 per cent. V. W. Nash, Jr., 221 Park avenue. 6 22 tf

$4,000.00 TO LOAN on first bond and mortgage, on Plainfield property at five per cent. Charles L. Moffett, attorney, Woodhull & Martin building, East Front street. tf

MONEY to loan, five per cent. gilt edge real estate. J. T. Vail. 1 14 tf

TO LOAN—Money on good mortgages. George F. Brown, 94 Somerset street tf

Lost and Found.

LOST—A pet fox terrier; white, with light brown ears, tipped with black. Reward to 221 East Sixth St. 9 17 3

LOST—Monday night, Sept. 16, between 537 East Front street and theatre, a circle pearl pin. Suitable reward given at 537 East Front St. 9 19 2

LOST—$5 reward on return to office of Daily Press, old Greek coin watch charm, encircled with heavy gold and platinum band. 9 17 6

LOST—Pointer dog, liver and white. Reward, F. C. Ard, 604 Park Ave. 9 17 3

For Sale.

CORD wood for sale, cut in lengths to suit purchaser, and delivered; grate wood a specialty. J. V. TenEyck & Son, Box 57, Metuchen, N. J. 9 19 4m

FOR SALE—Two seated rubber tire surrey and harness in first class condition; also black mare, kind and gentle. Henry Voehl, 84 Somerset St.

FOR SALE OR TO LET—House and stable; 14 Willow avenue. Address J. M. Bettman, care Press. 9 18 6

GRAPES for sale, 50 cents basket. 321 East Fifth St. 9 18 3

FOR SALE—Lot 66x136, with stable building, on First place. Inquire 138 Crescent Ave. 9 18 6

ONE parlor set furniture in the best brown plush and one real oak dining room set with sideboard, two large pictures, genuine steel engravings; 232 years old. 18 Duer St. 9 18 3

PULLETS for sale. Call 963 Arlington avenue. 9 19 3

FOR SALE—Stove, Moore's air-tight single or double heater. 22 Duer street. 9 19 1?

FOR SALE—At your own price, 2 horses, 1 rubber tire buggy, 1 Mietz & Weiss 2½ H. P. kerosene engine, 1 Marsh & Metz Motorcycle; all in good order. W. H. Forristel, Belleview avenue, Plainfield, N. J. 9 19 tf

GOOD road horse, low single phaeton, good surrey, steel tires. 402 East Fifth St. 9 19 3

FOR SALE—Pair of perfectly matched Canadian ponies, about 14 hands high, sound and gentle; well broken to saddle. Apply at Netherwood Store. 9 19 tf

FOR SALE—Chicken house, 10x30, trap nests, patent self-feeding box, drinking troughs, wire, 150 feet hose, lawn mower, wheelbarrow, etc. 830 Central Ave. 9 19 3

FOR SALE—Large hardwood card table; also several other pieces of furniture, reasonable. 1121 Putnam avenue. 9 18 6

BEAUTIFUL hanging hall lamp, $1.50; piano lamp, with high brass standard, $2; parlor oil stove, $1; Turkish sofa, handsomely upholstered, $8; three Turkish parlor chairs, $1.50 each. 316 West Sixth St. 9 18 tf

FOR SALE—Two handsome new 11-room dwellings, fine shade trees, large high, terraced lots, absolutely every improvements, including three tile bath rooms; best location. McIntyre & Manning. 9 17 1m

FOR SALE—Seven new modern dwellings; $3,500 up; every improvement; best location. McIntyre & Manning, 163 North Ave. 9 17 1m

FOR SALE—Good as new; parlor, library, dining room furniture; less than half price if sold in one lot. Address Furniture, care Press. 9 14 tf

FOR SALE CHEAP—Only used a short time, one set light double driving harness; one set light single driving harness and one English riding saddle and bridle. F. T. Perrine, Kenilworth, N. J. 9-14-6

OLD PAPERS for sale; put up in packages of 100 copies for 10c. Apply at this office. tf

PURE bred White Leghorn Pullets and hens, 16 cts. per lb. Washington Valley Poultry Farm, box 261 city. 8 27 1m

FOR SALE or Rent—933 West Front street, 9 rooms large reception hall, hot water heat, all improvements, lot 50x213; sale $6 000, Rent $45.00, possession Oct. 1. Apply H. C. McVoy, Westfield. 9 14 6

FOR SALE—Twelve-room house with garage, in one of the most desirable locations in Plainfield; five minutes' walk from station. Address C. M., care of Daily Press. 9 6 tf

BARGAINS in used automobiles; all makes; big inducements. 826 Richmond St. 9 4 1m

FOR SALE—Fine modern house, near Park avenue, 7 rooms, bath, reception hall, butler's pantry; steam heat. Address Reliable, Daily Press. 9 3 1m

FOR SALE—Fine colonial house, 920 Park avenue, 10 rooms, hot water heat; all improvements; parquet floor on first story; lot 63x266 ft. J. T. Vail. 6 22 tf

MODERN house for sale, in best section of Washington Park; ten rooms, all improvements; $6,500. Elston M. French, 171 North avenue. 6 12 tf

FOR SALE, RENT OR EXCHANGE—Houses and lots in all parts of the city; also country homes and farms at bargain prices. C. H. Snyder, 221 Park avenue, room 4. 5 11 tf

Real Estate Wanted.

A HOUSE of about 11 rooms, convenient to station; to rent with privilege of buying. Address D. G., care Press.

WANTED—To buy, an eight-room modern house in good location; about $3,000. Address House, care Press office. 9 16 tf

CHRISTIAN ENDEAVOR.

Prayer Meeting Topic For the Week Beginning Sept. 22.

By REV. S. H. DOYLE.

Topic.—God's omnipotence.—I Chron. xxix, 9-12.

Omnipotence means all powerful, the omnipotence of God, that God is all powerful.

This is true of God so far as the natural world is concerned. His power has been manifested, first, in the creation of the universe and, secondly, by the fact that He has and does sustain and control it. God is the absolute, sovereign ruler of the universe. He made it "by the word of His power," and by the same power He sustains it. Man has gradually learned by power to use many important things in the natural world. He is conquering and subduing it. But what is his power to the infinite power of God? Man builds a mighty city, but the earth quakes and it is destroyed. He sails a magnificent vessel, but a storm arises and it is gone. All human power is subject to the desire and will of God. His infinite power should arouse our admiration, and admiration should lead to love and devotion.

God is all powerful in the spiritual world. He only has the power to forgive our sins, but He is willing and anxious to use that power in our behalf if we are only willing. He only through the Holy Ghost has the power to give unto us spiritual gifts, but He is ever ready to do so. He is more willing to give us the Holy Spirit, said Christ, than earthly parents are to give good gifts unto their children. Can we doubt His willingness to do so in the face of this statement of Christ? Are we living low spiritual lives, devoid of spiritual power? Then let us seek power and its source and fountain head, the throne of God, through prayer, and we will receive it. God has the power to help us overcome temptation and sin. Do we want to overcome them? Then let us go to God, through whom, in Christ, we can do all things.

BIBLE READINGS.

Ps. cxv, 1-3; Jer. xxxii, 16, 17, 27; Matt. xix, 23-26; Matt. xxviii, 19, 20; Eph. iii, 20, 21; Rev. xix, 1-6.

An Age of Big Things.

The twentieth century is pre-eminently a century of great achievements. Congress appropriates a billion dollars. The Pennsylvania spends $50,000,000 to gain an entrance into New York city to save the annoyances and a few minutes' delay caused by the ferry. Great steam dredges will lift untold millions of dollars out of the United States treasury and deposit them in the Panama canal. A man is not counted rich unless his income is in the millions. But all this is in the world of commerce and business. How about the realm of spiritual life? How goes the Father's business for the redemption of the world?

There are many signs that we are beginning to keep step with the spirit of the age. The missionaries of the cross are carrying the gospel light to the darkest corners of the earth. Never since the days of Moody has there been such interest in evangelistic work as at the present time. A most remarkable movement in the interest of world wide missions is now being organized by Christian laymen. One of the greatest factors in the world today for the training of leaders in all these lines is the Society of Christian Endeavor. Its progress and success have been phenomenal. In twenty-five years it has girdled the globe with more than 68,000 societies and more than 3,500,000 members. Nearly 42,000,000 young people have come from its ranks into the membership of the churches. Its members have contributed more than $15,000,000 to missionary and philanthropic work. There have been 37,000,000 religious meetings held, with an attendance of more than a billion and a half. More than sixty denominations are represented in its fellowship, and its literature is printed in eighty languages. It is training these millions of young people to be better Christians, better church workers, better citizens, and to help usher in the day when all people shall recognize the fatherhood of God and the brotherhood of man.—William Shaw, at New York State District Secretaries' Institute.

Christian Endeavor Magna Charta.

Dr. Clark in an introduction to Rev. F. B. Meyers' charming little volume, "I Promise," enunciates these important truths:

"The prayer meeting covenant pledge is the mainstay of Christian Endeavor. It is to Christian Endeavor what Magna Charta was to British liberty; what the constitution of the United States is to the American patriot; what the Mayflower compact was to the Puritans; what national covenant was to the Covenanters. The societies that adopt and live up to the covenant pledge with fidelity have always prospered. No society that has ignored or weakened the pledge has long continued to do a conspicuous good work."

Not a "Job Office."

The Christian Endeavor society is not a "job office" or a machine shop. We have carried the workshop idea quite too far in our estimate of the movement. It is not "the young people of the church at work," but "the church at work for her young people," which is a very different thing.—Rev. W. W. Sleeper.

Temperance Endeavor.

And let Endeavorers remember that we can all pass a prohibition act—a personal prohibition act.

There is a little public house
Which everyone can close,
And that's the little public house
Just underneath your nose.
—Australian Roll Call.

LOOKING THROUGH our stock of Picture Frames and mouldings is a treat to those who admire things of beauty.

Frames for every style of picture are in this assortment. Frames for Photos, Photogravures, Engravings, Etchings, Water Colors, Pastels and Oils.

The price is one of their attractive features.

We make PICTURE FRAMES TO ORDER and frame pictures artistically.

PLAINFIELD ART STORE,
Y. M. C. A. Building.

Vail
JEWELER AND OPTICIAN
103 Park Ave.,
calls your attention to his
Rimless Glasses.
They Look Good and You See Good.

CHOICE FRUITS
for canning, preserving or table use. We have an unexcelled assortment of the Best Fruits of the season. Plums, Peaches, Pears, Apples, Grapes, etc. that are carefully selected for quality. Your order will receive prompt attention and delivery.
W. W. DUNN,
THE PARK GROCER,
Duer St. and Lincoln Pl.

Go to the News Stand
at the Central Railroad Station for all the latest foreign and domestic Magazines and weekly periodicals. Numbers furnished on shortest notice.
Plainfield Daily Press
and all the New York and Philadelphia morning, evening and Sunday papers delivered to any part of the city. Under new management. Open Sundays.
F. M. WAGNER,
Formerly of Jersey City News Stand.

We have made arrangements for a larger supply of first class milk and are giving the family trade our special attention. If you are not satisfied with the milk or the services you are getting give us a trial.
Price 8 cents a quart.
Lindsay's Dairy,
965 West Front St.
TEL. 792-J.

Chas. L. Stanley,
159 East Front St., 'Phone 928
Headquarters for choice Cut Flowers and Potted Plants. Floral design work a specialty.
33,000 feet of glass. 1126 South Ave.

NOW OPEN.
Baths! Baths!
HOT AND COLD.
207 Park Avenue.
WM. CLAASSEN.

AZIENZA
cures pimples and all inflammation of the skin. Used by people of refinement. Medicinal and toilet—25 and 50 cents.
CREAM.

McCULLOUGH'S STEAM MILL,
21 Steiner place, North Plainfield, N. J.
R. H. McCULLOUGH, Prop.
Sash, Blinds, Doors, Mouldings, Scroll Sawing, Turning, etc.
Estimates cheerfully furnished.

STORAGE—Best equipped and oldest storage warehouse in city for storing Furniture, Pianos, etc. Special floor for TRUNKS. Terms reasonable. All work has prompt attention.
WRITE OR TELEPHONE 911-L.
"Orders left for moving vans."
C. M. NAGLE,
Front and Grove Sts., Plainfield, N. J.

GUSSOW BROS.
NEW YORK
Ladies' and Gents' Tailoring.
We do Cleaning, Pressing and Altering.
Satisfaction Guaranteed.
136 PARK AVE. JEFFERY B'LD'G

COAL DEALERS.

Difference In Coal.
All coals may look alike to some people, but compare our "Lehigh" Coal with the Coal you bought somewhere else and you will see a difference.
You will notice that our Coal Burns Brighter, Gives More Heat, and Lasts Longer than any other Coal you ever bought before.
Boice, Runyon & Co.,
Coal, Lumber and Masons' Materials.
Park Ave., opp. North Ave., Plainfield N. J.

The best time to order your winter supply of
COAL
is now. Do not forget that
NASH
is ready to supply you.
Telephones 357-W 833-J.
Evenings 371-W.
OFFICE—130 WATCHUNG AVENUE

TenEyck & Harris,
—DEALERS IN—
LEHIGH VALLEY COAL.
Office: Rowley's Drug Store, 218 West Front Street. Telephone 23-L.

JOHN JOHNSTON
All the best grades of
COAL.
929 South Ave 'Phone 193

Coal I have on hand some very fine Hard and Medium Coal. All kept undersheds. Pea Coal. **Coal**
25 cents a ton reduction on cash orders.
L. A. RHEAUME,
146 East Fourth St. Telephone 440-W.
Yard, 674 South Second St. Telephone 231

GEORGE O. STEVENS
747 West Front St.

R. L. CLINE
(Successor to C. H. Rugg & Co.)
Best Quality Lehigh Coal
Yard and office 430 West Third St. Tel. 96.

JOS. HARRIGAN
OLD COMPANY'S LEHIGH COAL.
Tel. 497-L. 4th and Richmond Sts.

PAINTERS AND DECORATORS.
We call your attention to our fine display of
New Wall Papers.
We can't describe the patterns, but they are new, striking and effective, and with our large assortment we are sure to please.
Paints, Oils and Varnishes.
Woolston & Buckle,
145 North Avenue.

Summer is Over
Your vacation has refreshed you, now your house needs to be refreshed with a coat of paint. Consult
James C. Hansen,
Painter and Decorator.
Dealer in Wallpapers, Paints, Oils, Glasses, etc.
141 E. Front St.
Estimates Furnished.
Tel. 870-R

1907 Wall Papers.
IMPORTED & AMERICAN GOODS.
C. CONOVER & CO.
Decorators, Painters and Paperhangers Window and Plate Glass.
115 Elmwood Pl. Tel. 226-J

W. S. CHEEVER
1326 Park Ave.
Painting and INTERIOR DECORATING. WALL PAPER of every description at the Lowest Prices.
'Phone No. 538-J.

J. W. VAN SICKLE
122 North Ave., Plainfield, N. J
Fresh and Salted Meats.
Game in Season. Philadelphia Scrapple.
Orders called for and delivered promptly.
Telephone No. 468-J.

ESTABLISHED 1860 — INCORPORATED 1907
COWPERTHWAIT AND VAN HORN CO.
FURNITURE CARPETS BEDDING
STOVES AND REFRIGERATORS.

(A)
We'll Start You "Housekeeping"

—or if you're already "started," we'll help you refurnish! We've been doing it for thousands of others for nearly 50 years at this same old, well known "73 Market Street" address, and certainly ought to have the knack by now! There's a lot of good common sense reasons for using us, these among others:

1st—Immense stocks of latest styles in every good grade to pick from.
2nd—Whether purchase is one or a hundred dollars, your account is equally welcome!
3rd—Prices are always plainly marked—and always the lowest, owing to enormous purchasing power.
4th—As little as $1.50 a week or $6.00 a month pays for $100 worth of goods—other amounts in proportion.
5th—We want your trade—and cordially invite comparisons!

LOWEST PRICES—EASIEST CREDIT
COWPERTHWAIT AND VAN HORN CO.
73 MARKET STREET NEWARK, N. J.

REMOVED
from 221 Park Avenue to 142 North Avenue, on the ground floor, where I am still offering property at a bargain. Step in as you are going by. If you will let me know what you want I can get it for you at the lowest possible price. I am still selling property on the slow payment plan.
M. F. GANO
'Phone 333-J.—Res., 969-J.

TURKISH BATHS!
TRY ONE.
Ladies, morning. Gentlemen, afternoons.
Take trolley to Sanitarium.
Somerset Street

William H. Kirch
CARPENTER AND BUILDER
66 DUER STREET N. PLAINFIELD
Estimates cheerfully given.
Jobbing promptly attended to. Tel. 492-J.

ALEX. LUSARDI,
Foreign and Domestic Fruits, Choice Confectionery, Nuts, Cigars, etc.
211 W. Front St. Tel. 507-W.

Meat Market.
Choice Meats, Poultry, Fish and Oysters always on hand. Sugar cured Corned Beef. International Hams and Bacon.
F. Neidig, 94 Somerset St. Telephone 781

E. B. Maynard's
Tonsorial Parlors. Electrical Massage for face and hair. First-class work. Children's Hair Cutting a specialty.
Tel. No. 754-R.
141 NORTH AVENUE.

JOHN WIRTH
(Successor to Henry Liefke.)
Bakery and Confectionery.
201-203 West Front St. Tel. No. 723.
All orders delivered at short notice.

HOAGLAND'S CITY EXPRESS BAGGAGE
Trucks and Vans for Furniture and Local Trucking.
OFFICE 205 PARK AVE.
Tel. 833-W. Residence Tel. 648-L.

William H. Pope,
ELECTRICIAN.
All kinds of electrical work done at reasonable prices
116 NORTH AVENUE.

REAL ESTATE
Bought, Sold and For Rent.
J. SACHAR,
731 WEST THIRD STREET.

SMALLEY BROS.
147 North Ave.
BUTCHERS
Everything usually found in a first-class market.
Roasting and Broiling Chickens a Specialty.
Orders called for and delivered.
Telephone 83-A. 5 1 tf

J. C. POPE & CO.,
INSURANCE AGENTS,
110 E. Front St., Plainfield, N. J.

A. H. ENANDER,
Sanitary Plumbing, Gas Fitting, Steam and Hot Water Heating.
Contractor for Sewer Connections.
125 Watchung Av. Rear.

L. Moraller & Son,
Watchmakers and Jewelers.
Watches, Clocks and Jewelry.
Fine Watch and Clock Repairing a Specialty.
219 Park Ave. Plainfield, N. J.

JOHN WINZENREID,
Furniture and Freight Express.
Moving Vans and Storage.
819 Lee Place. 'Phone 648-R.

PLAINFIELD WINDOW CLEANING CO.
Renovating—Offices, stores and private residences. Service day or night. Furniture, china and glassware packed for shipping.
WM. A. KLINE, 611 W. 3d St.

JOHN A. KOCH.
Dealer in
Meats, Poultry, Fish, Oysters, etc.
200 Watchung Ave.
Corner Second Street. Telephone 573-J
Orders Called For and Delivered.

GUSTAVE HOFFMAN,
SEAFOOD.
Daily shipments at 329 West Front Street. Tel. 968.

TITUS H. LAURY
MASON AND BUILDER.
Office, 323 East Front Street.
Tile Setting, Mantel & Fron Work.
Telephone 494-L.

DRUGGISTS.
GOING AWAY?
Take a supply of our Medicines with you. Also Toilet Articles, etc. You may not be able to get them satisfactorily where you are going. It is well to stock up and be sure.
C. M. NAGLE'S
PRESCRIPTION PHARMACY
'Phone 911i. Front and Grove Sts.

Complete Line of
REXALL
Goods at
MILLER'S PHARMACY
Park Ave. & 4th St. Tel. 333.

Hodge's Pharmacy.
Y. M. C. A. Building.
BELLE MEAD SWEETS.
Tel. 62.

HOTELS.
HOTEL WALDORF
EAST FRONT STREET.
HENRY WINDHAM, Prop.
Gottfried Kruger's Extra Beer on draught. Imported Wines, Liquors and Cigars. Hotel accommodations and private Dining-Room.

HOTEL KENSINGTON
(Licensed.)
J. H. STAATS Prop.
107-109-111 North Avenue.
Everything New and Up-to-date.
An inspection solicited.

HOTEL IROQUOIS
Commercial Headquarters. J. W. LEARY, Proprietor. Plainfield, N. J.
Pabst Milwaukee Beer on draft.
SUNDAY DINNERS
SPECIAL FEATURE

REAL ESTATE.
RENTALS—REAL ESTATE.
GEO. F. BROWN,
Insurance and Real Estate
Commissioner of Deeds—Rents.
94 Somerset St. 'Phone 160.

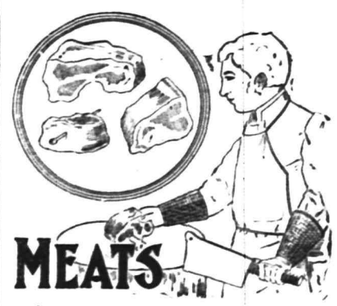

MEATS
If You Desire
a rich, juicy steak you can get it here. Couldn't get any other kind, because we don't deal in poor
MEATS
The quality of the Beef, Veal, Mutton, Lamb, etc., is above criticism. It demands your approbation. And our prices are not high. We don't try to give as little as possible for the money, but just as much as possible.
Give us an opportunity to prove this.
FRED. ENDRESS,
'Phone 690. 131-135 W. Front St.

N. FATOUROS
Dealer in
Fancy Fruits and Vegetables
Our specialties: California oranges, grape fruit, fancy apples, bananas, figs and dates, and a lot of other fancy goods.
All orders promptly attended to and delivered.
'Phone 887-R. 131-135 W. Front St.
ENDRESS' STAND.

HENRY WIERENGA
Residence 'Phone 517-J.
Furniture, Freight, Baggage Express and Rigger.
PIANO MOVING A SPECIALTY.
5 1 tf

Try a box of
DOBBINS' CIGARS.
Clear Havana Nickle Yara or any kind that you desire. Manufactured at 120 North avenue, opposite Kensington Hotel, Plainfield, N. J.

Kindling and Grate Wood.
Cedar Posts and Bean Poles. Prompt deliveries. Orders received at 69 Somerset St.
JOHN MOBUS,
P. O. Box 330.

STATIONERY AND TOYS.
HARPER,
411 PARK AVENUE.

H. J. HAROLD
Pianos Tuned and Regulated.
Tel. 660-R. Res. 142 E. 5th St.

EPWORTH LEAGUE.

Sept. 22: "The word of God perverted." "Beware of false prophets."—Matt. vii, 15-20.

By REV. WALTER J. YATES, D. D.

Passages for reference—II Tim. iv, 3, 4; II Pet. iii, 15, 16; John vii, 17; xvi, 13.

One of the hard things to bear in this world is the opposition which the truth and the right meet from the evil and the wicked. Since the days of Abel whoever would live godly has found that those who would not so live hate and persecute the one seeking peace and righteousness.

This is not the saddest thing in life, however. Worse than open enemies are the betrayals of professed friends. One expects mockery and thorns from a Herod and smiting from an Annas or Caiaphas, but who can be prepared for the kiss of a Judas?

Perversion of the truth is worse even than open opposition to it. The worst of lies is a half truth. The very element of truth in it makes it more difficult of answer and more dangerous to the unwary and unwise.

And such perversion the church of God has had to meet in all the centuries of her existence and must still face. Peter speaks of some who in his days twisted the language of Paul in such manner as to make it destructive to themselves. Their successors are still alive and flourishing. It was Barnum, the great showman, who used to say, "The people like to be fooled." To one who watches the current of events and is at all widely informed on religious matters this remark seems to apply to many who account themselves very pious.

Religion has to do both with the emotional nature and with the reasoning powers. Many lose the connection between the two and on one side or the other lose the track. There is not a city of any size in the land which has not a company which illustrates one or the other of these tendencies. Instances are too numerous and too notorious to need special mention or comparison. Nothing seems too absurd to find some advocates. Often those who are otherwise well educated and reputable give themselves to the most fantastic and unreasonable beliefs and practices.

Wealth and education are no guaranty of sober mindedness. Moral living is not always necessary to insure an enthusiastic following. There is much material for careful study in psychology in all these perversions and imitations. But our business as Leaguers is not so much to study these abnormal growths and excrescences as to cultivate the true and be sure that we are not in any wise perverting God's word.

The desire to be singular, to have a reputation for brilliancy or even smartness, has given the impulse not infrequently which has led a soul far from the safe way. Many times it is to be feared that the motive has not been so innocent as even these. Greed, pride and baser lusts have been at the foundation of many a movement which has falsified the word of God and led men astray from His paths.

The only safety is in a rigid intention to follow unswervingly the plain teaching of God's word. This must be followed by an open minded and sincere desire for the truth. And with both these must go willing obedience to duty as it becomes known. If one lives in this manner, there will be little danger of going wrong. The eccentric and fantastic are to be shunned. They are never safe.

"Teach me Thy will, O God, and lead me in a plain path." Let this ever be our prayer.

Pastors and Peace Agitation.

The minister who is thoroughly convinced that the monstrous crime of war is frightfully out of harmony with the fundamental principle of the gospel, that it is doomed to final destruction by the advance of the kingdom of God, will not wait for set days and special invitations to preach on the subject. He will see that he cannot preach the gospel without preaching peace. Many occasions will come along during the ordinary course of his ministrations where appropriate suggestions, terse and pithy sentences or forcible paragraphs, springing naturally out of the subject under consideration, will find spontaneous utterance. If even a third of the Christian congregations in the United States were thus enlightened, inspired and intelligently led, as many are, the weight of peace sentiment thus generated would be almost irresistibly felt in the councils of the nation and in the conferences of the world.—Benjamin F. Trueblood, LL. D.

Sentence Sermons.

Judge not thy friend until thou standest in his place.—Rabbi Hillel.

When a man is in earnest and knows what he is about the work is half done.—Mirabeau.

To be happy in the world one must learn to let go. To be happy in God one must learn to hold on.—Ivan Panin.

When any one has offended me I try to raise my soul so high that the offense cannot reach it.—Descartes.

Though we travel the world over to find the beautiful, we must carry it with us or we find it not.—Emerson.

It makes the mind very free when we give up wishing and think only of doing what is given us to do.—George Eliot.

If the opportunity for great deeds should never come, the opportunity for good deeds is renewed for you day by day.—Farrar.

Seek not to have things happen as you choose them, but rather chooose them to happen as they do and so shall you live prosperously.—Epictetus.

Perfection of character can be achieved only through struggle, through principle. It is for him that overcometh that the crown of life is reserved.—John Fiske.

BOB HAMPTON of PLACER

By RANDALL PARRISH AUTHOR OF "WHEN WILDERNESS WAS KING" "MY LADY OF THE NORTH" "HISTORIC ILLINOIS" ETC.

COPYRIGHT 1906 BY A.C. McCLURG & CO.

The little bunch halted instantly just without the edge of the heavy timber, turning their faces up toward the speaker.

"Now, see here, Buck," answered one, taking a single step ahead of the others, and hollowing his hand as a trumpet to speak through, "it don't look to us fellers as if this affair was any of your funeral, nohow, and we've come 'long ahead of the others just on purpose to give you a fair show to pull out of it afore the real trouble begins. Sabe?"

"Is thet so?"

The little marshal was too far away for them to perceive how his teeth set beneath the bristly mustache.

"You bet! The boys don't consider thet it's hardly the square deal your takin' up agin 'em in this way. They elected you marshal of this yere camp, but it warn't expected you'd ever take no sides 'long with murderers. Thet's too stiff fer us to abide by. So come on down, Buck, an' leave us to attend to the cuss."

"If you mean Hampton, he's my prisoner. Will you promise to let me take him down to Cheyenne fer trial?"

"Wal, I reckon not, old man. We kin give him a trial well 'nough here in Glencaid," roared another voice from one of the group, which was apparently growing restless over the delay. "But we ain't inclined to do you

"Hi, There!" He Called, "You Fellers Ain't Invited to This Picnic."

no harm onless ye ram in too far. So come on down, Buck, throw up yer cards; we've got all the aces, an' ye can't bluff this whole durn camp."

Mason spat into the dump contemptuously, his hands thrust into his pockets. "You're a fine-lookin' lot o' law-abidin' citizens, you are! Blamed if you ain't. This yere man, Bob Hampton, is my prisoner, an' I'll take him to Cheyenne if I have ter brain every tough in Glencaid to do it. Thet's me, gents."

"Oh, come off; you can't run your notions agin the whole blame moral sentiment of this camp."

"Moral sentiment! I'm backin' up the law, not moral sentiment, ye cross-eyed beer-slinger, an' if ye try edgin' up ther another step I'll plug you with this '45.'"

There was a minute of hesitancy while the men below conferred, the marshal looking contemptuously down upon them, his revolver gleaming ominously in the light.

"Oh, come on, Buck, show a little hoss sense," the leader sang out. "We've got every feller in camp along with us, an' there ain't no show fer the two o' ye to hold out against that sort of an outfit."

Mason smiled and patted the barrel of his Colt.

"Oh, go to blazes! When I want any advice, Jimmie, I'll send fer ye."

Some one fired, the ball digging up the soft earth at the marshal's feet, and flinging it in a blinding cloud into Hampton's eyes. Mason's answer was a sudden fusilade, which sent the crowd flying helter-skelter into the underbrush. One among them staggered and half fell, yet succeeded in dragging himself out of sight.

"Great Scott, if I don't believe I winged James!" the shooter remarked cheerfully, reaching back into his pocket for more cartridges. "Maybe them boys will be a bit more keerful if they once onderstand they're up agin the real thing. Well, perhaps I better skin down, fer I reckon it's liable ter be rifles next."

It was rifles next, and the "winging" of Big Jim, however it may have inspired caution, also developed fresh animosity in the hearts of his followers, and brought forth evidences of discipline in their approach. Peering across the sheltering dump-pile, the besieged were able to perceive the dark figures cautiously advancing through the protecting brush; they sped out widely until their two flanks were close in against the wall of rock, and then the deadly rifles began to spit spitefully, the balls casting up the soft dirt in clouds or flattening against the stones. The two men crouched lower, hugging their pile of slag, unable to perceive even a straw assailant within range of their ready revolvers.

"This whole blame country is full of discharged sojers," he growled, "an' they know their biz all right. I reckon them fellers is pretty sure to git one of us yit; anyhow, they've got us cooped. Say, Bob, thet lad crawling yonder ought to be in reach, an' it's our bounden duty not to let the boys git too gay."

Hampton tried the shot suggested, elevating considerable to overcome distance. There was a yell and a swift skurrying backward which caused Mason to laugh, although neither knew whether this result arose from fright or wound.

"'Bliged ter teach 'em manners onct in awhile, or they'll imbibe a fool notion they kin come right 'long up yere without no invite. 'Taint fer long, nohow, 'less all them guys are ijuts."

Hampton turned his head and looked soberly into the freckled face, impressed by the speaker's grave tone."

"Why?"

"Fire, my boy, fire. The wind's dead right fer it; thet brush will burn like so much tinder, an' with this big wall o' rock back of us, it will be hell here, all right. Some of 'em are bound to think of it pretty blame soon, an' then, Bob, I reckon you an' I will hev' to take to the open on the jump."

Hampton's eyes hardened. God, how he desired to live just then, to uncover that fleeing Murphy and wring from him the whole truth which had been eluding him all these years!

CHAPTER XXI.

"She Loves Me: She Loves Me Not."

It was no claim of military duty which compelled Brant to relinquish Miss Spencer so promptly at the hotel door, but rather a desire to escape her ceaseless chatter and gain retirement where he could reflect in quiet over the revelations of Hampton. In this quest he rode slowly up the valley of the Bear Water, through the bright sunshine, the rare beauty of the scene scarcely leaving the slightest impress on his mind, so busy was it, and so preoccupied. He no longer had any doubt that Hampton had utilized his advantageous position, as well as his remarkable powers of pleasing, to ensnare the susceptible heart of this young, confiding girl. While the man had advanced no direct claim, he had said enough to make perfectly clear the close intimacy of their relation and the existence of a definite understanding between them. With this recognized as a fact, was he justified in endeavoring to win Naida Gillis for himself? That the girl would find continued happiness with such a man as Hampton he did not for a moment believe possible; that she had been deliberately deceived regarding his true character he felt no doubt. That the girl was morally so far above him as to make his very touch a profanation, and at the unbidden thought of it, the soldier vowed to oppose such an unholy consummation. Nor did he, even then, utterly despair of winning, for he recalled afresh the intimacy of their few past meetings, his face brightened in memory of this and that brief word or shy glance.

All the world loves a lover, and all the fairies guide him. As the officer's eyes glanced up from the dusty road, he perceived just ahead the same steep bank down which he had plunged in his effort at capturing his fleeing tormentor. With the sight there came upon him the desire to loiter again in the little glen where they had first met, and dream once more of her who had given to the shaded nook both life and beauty. He swung himself from the saddle, tied a loose rein to a scrub oak, and clambered up the bank.

With the noiseless step of a plainsman he pushed in through the labyrinths of bush, only to halt petrified upon the very edge of that inner barrier. No figment of imagination, but the glowing reality of flesh and blood, awaited him. She had neither seen nor heard his approach, and he stopped in perplexity. He had framed a dozen speeches for her ears, yet now he could do no more than stand and gaze, his heart in his eyes. And it was a vision to enchain, to hold lips speechless. She was seated with unstudied grace on the edge of the bank, her hands clasped about one knee, her sweet face sobered by thought, her eyes downcast, the long lashes plainly outlined against the clear cheeks. To draw back unobserved was impossible, even had he possessed strength of will sufficient to make the attempt, nor would words of easy greeting come to his relief. He could merely worship silently as before a sacred shrine. It was thus she glanced up and saw him with startled eyes, her hands unclasping, her cheeks rose-colored.

"Lieut. Brant, you here?" she exclaimed, speaking as if his presence seemed unreal. "What strange miracles an idle thought can work!"

"Thoughts, I have heard," he replied, coming toward her with head uncovered, "will sometimes awaken answers through vast distances of time and space. As my thought was with you I may be altogether to blame for thus arousing your own. From the expression of your face, I supposed you dreaming."

She smiled, her eyes uplifted for a single instant to his own. "It was rather thought just merging into dream, and there are few things in life more sweet. I know not whether it is the common gift of all minds, but my day-dreams are almost more to me than my realities."

"First is was moods, and now dreams." He seated himself comfortably at her feet. "You would cause me to believe you a most impractical person, Miss Naida."

"If that were only true, I am sure I should be most happy, for it has been my fortune so far to conjure up only pleasure through day-dreaming—the things I like and long for become my very own then. But if you mean, as I suspect, that I do not enjoy the dirt and drudgery of life, then my plea will have to be guilty. Back of what you term practical some one has said there is always a dream, a first conception. In that sense I choose to be a dreamer."

"And not so unwise a choice, if your dreams only tend toward results." He sat looking into her animated face, deeply puzzled by both words and actions. "I cannot help noticing that you avoid all reference to my meeting with Mr. Hampton. Is this another sign of your impractical mind?"

"I should say rather the opposite, for I had not even supposed it concerned me."

"Indeed! That presents a vastly different view from the one given us an hour since. The distinct impression was then conveyed to both our minds that you were greatly distressed regarding the matter. Is it possible you can have been acting again?"

"I? Certainly not!" and she made no attempt to hide her indignation. "What do you mean?"

He hesitated an instant in his reply, feeling that possibly he was treading upon thin ice. But her eyes commanded a direct answer, and he yielded to them.

"We were informed that you experienced great anxiety for fear we might quarrel—so great, indeed, that you had confided your troubles to another."

"To whom?"

"Miss Spencer. She came to us ostensibly in your name, and as a peacemaker."

For a moment she sat gazing directly at him, then she laughed softly.

"Why, how supremely ridiculous; I can hardly believe it true, only your face tells me you certainly are not in play. Lieut. Brant, I have never even dreamed of such a thing. You had informed me that your mission was one of peace, and he pledged me his word not to permit any quarrel. I had the utmost confidence in you both."

"How, then, did she even know of our meeting?"

"I am entirely in the dark, as mystified as you," she acknowledged, frankly, "for it has certainly never been a habit with me to betray the confidence of my friends, and I learned long since not to confide secrets to Miss Spencer."

Apparently neither cared to discuss the problem longer, yet he remained silent considering those questions which might decide his fate.

"You speak of your confidence in us both," he said, slowly. "To me the complete trust you repose in Mr. Hampton is scarcely comprehensible. Do you truly believe in his reform?"

"Certainly. Don't you?"

The direct return question served to nettle and confuse him. "It is, perhaps, not my place to say, as my future happiness does not directly depend on the permanence of his reformation. But if his word can be depended upon, your happiness to a very large extent does."

She bowed. "I have no doubt you can safely repose confidence in whatever he may have told you regarding me."

"You indorse, then, the claims he advances?"

"You are very insistent; yet I know of no good reason why I should not answer. Without at all knowing the nature of those claims to which you refer, I have no hesitancy in saying that I possess such complete confidence in Bob Hampton as to reply unreservedly yes. But really, Lieut. Brant, I should prefer talking upon some other topic. It is evident that you two gentlemen are not friendly, yet there is no reason why any misunderstanding between you should interfere with our friendship, is there?"

She asked this question with such perfect innocence that Brant believed she failed to comprehend Hampton's claims.

"I have been informed that it must," he explained. "I have been told that I was no longer to force my attentions upon Miss Gillis."

"By Bob Hampton?"

"Yes. Those were, I believe, his exact words. Can you wonder that I hardly know how I stand in your sight?"

"I do not at all understand," she faltered. "Truly, Lieut. Brant, I do not. I feel that Mr. Hampton would not say that without a good and sufficient reason. He is not a man to be swayed by prejudice; yet, whatever the reason may be, I know nothing about it."

"But you do not answer my last query."

"Perhaps I did not hear it."

"It was: How do I stand in your sight? That is of far more importance to me now than any unauthorized command from Mr. Hampton."

She glanced up into his serious face shyly, with a little dimple of returning laughter. "Indeed; but perhaps he might not care to have me say. However, as I once informed you that you were very far from being my ideal, possibly it may be my duty to qualify that harsh statement somewhat."

"By confessing that I am your ideal?"

"Oh, indeed, no! We never realize our ideals, you know, or else they would entirely cease to be ideals. My confession is limited to a mere admission that I now consider you a very pleasant young gentleman."

"You offer me a stone when I cry unto your for bread," he exclaimed. "The world is filled with pleasant young men. They are a drug on the

"I Have Been Told That I Was No Longer to Force My Attentions Upon Miss Gillis."

market. I beg some special distinction, some different classification in your eyes."

"You are becoming quite hard to please," her face turned partially away, her look meditative, "and—and dictatorial; but I will try. You are intelligent, a splendid dancer, fairly good looking, rather bright at times, and, no doubt, would prove venturesome if not held strictly to your proper place. Take it all in all, you are even interesting, and—I admit—I am inclined to like you."

The tantalizing tone and manner nerved him; he grasped the white hand resting invitingly on the grass, and held it firmly within his own. "You only make sport as you did once before. I must have the whole truth."

"Oh, no; to make sport at such a time would be sheerest mockery, and I would never dare to be so free. Why, remember we are scarcely more than strangers. How rude you are! only our third time of meeting, and you will not release my hand."

"Not unless I must, Naida," and the deep ringing soberness of his voice startled the girl into suddenly uplifting her eyes to his face. What she read there instantly changed her mood from playfulness to earnest gravity.

"Oh, please do not—do not say what you are tempted to," her voice almost pleading. "I cannot listen; truly I cannot; I must not. It would make us both very unhappy, and you would be sure to regret such hasty words."

"Regret!" and he yet clung to the hand which she scarcely endeavored to release, bending forward hoping to read in her hidden eyes the secret her lips guarded. "Am I, then, not old enough to know my own mind?"

"Yes—yes; I hope so, yes; but it is not for me; it can never be for me—I am no more than a child, a homeless waif, a nobody. You forget that I do not even know who I am, or the name I ought rightfully to bear. I will not have it so."

"Naida, sweetheart!" and he burst impetuously through all bonds of restraint, her flushed cheeks the inspiration of his daring. "I will speak, for I care nothing for all this. It is you I love—love forever. Do you understand me, darling? I love you! I love you!"

For an instant—one glad, weak, helpless, forgetful instant—she did not see him, did not even know herself; the very world was lost. Then she awoke as if from a dream, his strong arms clasped about her, his lips upon hers

(CONTINUED.)

New Jersey Central

Passenger Stations in New York—West 23d St., N. R., Foot Liberty St., N. R.

In Effect September 8, 1907.

For New York—2.17, 3.37, 5.36, 6.02, 6.29, 6.57, 7.25, 7.28, 7.45, 7.47, 7.55, 8.00, 8.11, 8.30, 8.36, 8.44, 9.29, 9.59, 10.28, 10.55 a. m., 12.00, 12.19, 12.42, 1.09, 1.27, 2.31, 2.44, 3.09, 3.42, 3.50, 4.02, 4.45, 5.53, 6.29, 6.48, 7.09, 7.37, 8.27, 9.27, 9.31, 10.17, 11.28 p. m. Sunday—2.17, 3.37, 4.47, 7.23, 7.58, 8.52, 9.34, 9.45, 10.18, 10.32 a. m., 12.40, 1.09, 1.45, 2.41, 3.09, 3.30, 4.29, 5.32, 5.41, 6.35, 6.48, 8.13, 8.27, 8.35, 9.42, 10.28, 10.41 p. m.

For Newark—5.36, 6.29, 6.57, 7.05, 7.25, 7.28, 7.47, 8.11, 8.36, 8.44, 9.29, 9.59, 10.55 a. m., 12.42, 1.09, 1.27, 2.31, 2.44, 3.09, 3.42, 3.50, 4.02, 4.45, 5.53, 6.29, 7.09, 7.37, 8.27, 9.31 p. m. Sunday—7.23, 8.52, 9.34, 10.18, 10.32 a. m., 12.40, 1.09, 1.45, 2.41, 3.09, 3.30, 4.29, 5.32, 5.41, 6.48, 8.13, 8.35, 9.42, 10.28, 10.41 p. m.

For Somerville—5.19, 7.11, 8.21, 9.17, 9.55, 11.00 a. m., 1.01, (1.41 Saturday only), 2.02, 2.08, 3.49, 4.33, 5.04, 5.23, 5.57 except Saturdays, 6.04, 6.19, 6.37, 7.12, 7.29, 8.08, 9.37, 10.23, 11.26 p. m., 12.59 night. Sunday — 5.45, 8.43, 9.16, 11.06 a. m., 1.05, 2.03, 3.40, 5.27, 6.30, 7.05, 8.30, 10.15, 11.04 p. m.

For Bethlehem, Allentown and Mauch Chunk—5.25, 9.55 a. m., 2.08, 5.23, 5.47 p. m. Sundays—5.45 a. m., 2.08, 5.47, 7.06 p. m.

For Wilkesbarre and Scranton—5.25, 9.55 a. m., 2.08, 5.47 p. m. Sundays—5.45 a. m., 5.47 p. m.

For Long Branch and Asbury Park, etc.—3.37, 8.11, 10.55 a. m., 1.27, 4.02, 4.45, 6.29, 11.28 p. m. Sundays—8.52 a. m., 3.30, 8.13 p. m.

For Lakewood and Atlantic City—3.37, 9.29 a. m., (12.42 Saturdays only), 1.27, 2.44 p. m. Sundays—9.45 a. m., 1.45 p. m.

For Philadelphia—7.13, 7.39, 8.45, 9.12, 10.43 a. m., 12.13, 12.42, 1.39, 2.13, 2.45, 6.13, 6.44, 8.50, 9.46 p. m., 1.17 night. Sunday—8.45, 9.53, 10.39, 10.43, 11.42 a. m., 12.42, 1.44, 2.45, 3.42, 4.55, 5.39, 6.44, 8.50, 9.46 p. m., 11.25, 1.17 night.

For Reading and Harrisburg—5.25, 9.55 a. m., 2.08, (5.47 through train). Sundays—2.03, 5.47 p. m.

For Pottsville, Sunbury and Williamsport—5.25, 9.55 a. m., 2.08 p. m. Sundays—2.03 p. m.

For Baltimore and Washington—8.45, 10.43 a. m., 12.42, 2.45, 6.44 p. m. Sundays—8.45, 10.43 a. m., 12.42, 2.45, 6.44 p. m.

*Change cars at Bound Brook.

W. G. BESLER, Vice Pres. & Gen. Mgr. W. C. HOPE, Gen. Pass. Agt.

Lehigh Valley Railroad

Time-table in Effect Nov. 18th, 1906.

LEAVE SOUTH PLAINFIELD, N. J.

7.65 a. m. daily (except Sunday) local to Mauch Chunk.

8.42 a. m. daily, express to Easton, Wilkesbarre, Rochester, Buffalo, and principal intermediate stations.

10.46 a. m. daily for Easton, Wilkesbarre, Ithaca, Buffalo and Chicago.

1.52 p. m. daily, local for Easton, Mauch Chunk, Hazleton, Pottsville and Shenandoah.

4.58 p. m. daily (except Sunday) "Wilkesbarre and Scranton Express" Solid vestibule train to Wilkesbarre through Parlor Car via D. & H. R. R. to Scranton and Carbondale.

6.40 p. m. daily, solid vestibule train to Buffalo, Toronto and Chicago and principal intermediate stations except Rochester.

6.23 p. m. daily (except Sunday) local to Easton.

FRANK ROWLEY, City Ticket Agent, 218 West Front Street, Plainfield, N. J. Telephone 112.

Arrival and Departure of Mails.

PLAINFIELD POSTOFFICE.

Office opens 7 a. m., closes 7 p. m. On Saturdays close half hour later.

NEW YORK MAIL.

Arrive—7:00, 8:40, 11:30 a. m., 2:30, 5:00 5:30, 9 p. m., 12 midnight.
Close—7:30, 9:30 a. m., 1:00, 2:20, 6:00 5:30 p. m.

SOMERVILLE AND EASTON

Arrive—8:40 a. m., 1:30, 3:15 and 7 p. m
Close—7:30 a. m., 1:45 and 4:30 p. m.

PHILADELPHIA—Direct.

Arrive—7:30, 8:40 and 11:30 a. m., 2:30 7:00 p. m.
Close—7:15, 7:30, 9:30 a. m., 12:35, 2:20 6:00, 7:15 p. m.

THROUGH FAST MAIL FOR EAST

Close—1:00 and 7:15 p. m.

THROUGH FAST MAIL FOR WEST AND SOUTH.

Close—12:35, 6:00, 7:15 p. m.

PENNSYLVANIA, West of Easton.

Close—12:35 p. m.

ELIZABETH—Direct.

Arrive—8:40 a. m., 2:30, 5:30 p. m.
Close—7:30 a. m., 2:20, 6:00 p. m.

NEWARK—Direct.

Arrive—8:40 a. m., 2:30, 5:30 p. m., 12 midnight.
Close—7:30, 9:30 a. m., 1:00, 2:20 and 6:00

WATCHUNG, WARRENVILLE.

Arrive—12:30 p. m.
Close—9:00 a. m.

WATCHUNG.

Close—5:30 p. m.
Arrive—6:45 p. m.

SUNDAY MAILS.

Office open from 9:30 to 10:30 a. m.
Mail closes at 6:15 p. m.

E. H. BIRD, P. M.

Advertisements

—FOR—

New York Herald,
World, Times, Sun, Journal,
Telegram, American,
Brooklyn Eagle
—and—
Newark Evening News
Received at

The Daily Press

AT REGULAR OFFICE RATES.

Mrs. John Brown,

Successor to John Burke and Jones & Co.

Cesspools and Vaults Cleaned from $3.00 upwards

Satisfaction Guaranteed. Don't give your order until you consult me. Estimates Cheerfully Given. Leave orders at J. T. Vail's, North avenue, Plainfield. N. J Postoffice Box 718. FRANK BURKE, Manager.

Cleaning, Pressing and Dyeing.

Monthly Contracts.
Pressing called for and delivered.
EVENING DRESSES A SPECIALTY.
Ladies' Waists Cleaned, 25 cents upwards
Gents' Suits Cleaned $1.50
We do our own work at
M. A. Brown's, 218 West Second St.

W. F. DAY & BRO. CATERERS

Not only just as good, but a great deal better service, (and for less money) than you are in the habit of receiving. Weddings, Receptions and Entertainments.

TELEPHONE 229
899 BROAD ST.
NEWARK

J. HIMMELFARB,

Ladies' Tailoring and Dressmaking. Altering and Remodelling neatly done. Habits a specialty.

Perfect fit guaranteed.
Fall Models Soon Ready.
311 New St., near Truell Court.
Tel. 903-J.

EDUCATIONAL.

The Hartridge School

will be re-opened
Tuesday, October 1st.
ELEMENTARY DEPARTMENT AND KINDERGARTEN
(for girls and boys.)
331 East Seventh Street.
ACADEMIC DEPARTMENT
(for girls only)
107 and 109 West Seventh Street.
Pupils in each grade limited.
GYMNASIUM
The Casino, West Seventh Street.
Application may be made to the Principal,
MISS EMELYN B. HARTRIDGE
9 3 1m 107 West Seventh Street

Mr. Leal's School for Boys

WILL RE-OPEN ON
Tuesday, September 17th
College preparation.
Circular on application.
JOHN LEAL, Principal.

J. Edmund Skiff

has resumed his
Vocal Teaching
and will be at his Studio in the Babcock Building on
Monday, Wednesday, Thursday and Saturday afternoons and Monday and Wednesday evenings.
Write for circular. 9 10 6 eod

TWELFTH SEASON.

Mr. Frederick F. Dawes

Assistant Teacher with Mr. T. George Doddsworth, 12 East Forty-ninth St. New York.
CLASSES IN DANCING and POLITE TRAINING
Seminary Hall, Plainfield
Commencing Tuesday, Oct 15, 1907 9 18 2mo

NEW YORK LAW SCHOOL

35 Nassau St., New York City. "Dwight Method" of Instruction.

Students may take DAY SCHOOL or EVENING SCHOOL. LL.B. in two years; LL.M in toree years. High standards. Prepares for bar of all states. Send for Catalogue.
8 12m eod GEORGE CHASE, Dean.

MAY VINCENT WHITNEY
will resume instruction in
PIANOFORTE PLAYING
(Preparing for Public Performance).
MONDAY, SEPT. TWENTY-THIRD.
at her Studios in the Babcock Building, Plainfield, N. J.
Residence 828 First Place. Tel. 275-R.
The Newark Studio will open Oct. 5th. 9 9 1m

Plainfield Business College

WOODHULL & MARTIN BUILDING.
SCHOOL OF ENGLISH.
Fall term begins Sept. 3rd.
Investigate this school—it pays. 1½ hours devoted to English every day. Day and Evening sessions all the year.
Capacity 400 students.
A. S. HERR, Prin. and Prop.

Geo. C. M. Smith

MUSICAL INSTRUCTOR.
Violin, Piano and Harmony.
4½ Years in Europe.
Home Studio, 51 Craig Place. Tel. 740-J

Plainfield Seminary,

123 WEST SEVENTH ST., Will Re-open Thursday, September 19.
Primary, Academic and College Preparatory Departments. Fortieth Year.
MISS KENYON, MISS ARNOLD, Principals.
7 2m

SHEET MUSIC SALE

5 and 10c per Copy
CHAS. M. SUHR 144 E. 4th St.

We are open daily until 8 p. m. Saturdays until 10:30 p. m.

Do You Realize

that Your Old Square or Upright Piano is Growing Less and Less in Value Every Day.

Naturally you hesitate to spend anything on it for tuning and Repairing; you can use it but very little, if at all, and as time passes on it goes from bad to worse.

Why not put in its place a new, modern instrument that will add to the beauty and happiness of your home?

We will give you a liberal exchange valuation on your old piano. The balance you can pay in payments of from $5 to $10 monthly.

In the purchase price of each instrument we include a stool, scarf or cover, one year's tuning and free delivery to your parlor.

Why not decide to get a new piano now?

Pianos to rent at moderate terms.

Mathushek & Son Piano Company

310 West Front Street,
Plainfield, N. J.
Tel. 910-J

Advertisement of Dissolution.

Notice is hereby given that the partnership lately subsisting between Leonard B. VanCamp of the Borough of North Plainfield, County of Somerset, State of New Jersey, and John A. Franklin, of the City of Plainfield, County of Union, State of New Jersey, under the firm name of VanCamp & Franklin, was dissolved by mutual consent on the 12th day of July, A. D., 1907. All debts owing to the said partnership are to be received by the said Leonard B. VanCamp, and all demands on the said partnership are to be presented to him for payment.

Plainfield, N. J., August 29, 1907.
VAN CAMP & FRANKLIN.

NOTICE.

I would remind my friends and the public generally that I will continue the furniture and upholstery business in my own name and management at Front and Somerset streets, with greatly increased stocks in all departments, offering you a greater line for selections at prices very low. Thanking you for your kind favors in the past and trusting I will be able to serve you better in the future, I solicit your patronage.

L. B. VAN CAMP,
Tel. 868-J. Front and Somerset Sts.
8 29 5 th

Sewer Work

I desire to inform the people of Plainfield that I am prepared to do all kinds of sewer work, such as contracts for new work or overhauling old work.

Telephone 522-J.

ALEX. KANE,

The House-wrecker. 8 24 1m

YOU WILL NEVER BUY A HOME WITH MONEY PAID FOR RENT IN THE PAST.

START NOW TO
OWN A HOME
of your home by taking out shares in
THE CENTRAL
BUILDING AND LOAN ASSOCIATION
OF PLAINFIELD.
J. F. MacDonald, Sec'y.
Smalley Building, 149 North Ave.

RENE BROWER

Natural Flowers to Order.
55 and 57 West 26th St., New York.
Telephone 4483 Madison.
Residence 123 East 5th St. 'Phone 617-L.

NEW PERFECTION Wick Blue Flame Oil Cook-Stove

Ideal for Summer cooking. Cuts fuel expense in two. Saves labor. Gives clean, quick results. Three sizes. Fully warranted.
STANDARD OIL CO.
(Incorporated)

Geo. H. Stagaard,

SHOEMAKING and REPAIRING.
108 CHURCH STREET.

WALSH'S Candy

Specials For Saturday's Sale

Come as early on Saturday as you can for sometimes the demand for favorite kinds is beyond our anticipation and we find we have not made enough.

Butternuts, lb 10c
Fruit Cake, lb 15c
Peanut-butter Buttercups, lb 19c
Italian Chocolate Creams, lb 29c

Try the New One Pound Package of "Our Own" Fine Chocolates for Half a dollar—50c.

R. Walsh & Co.
Makers of Sweets.
157 Market St., Newark, N. J.
671 Broad St., Elizabeth, N. J.
157 Newark Ave., Jersey City.
Wholesale Department in rear of 157 Market St., Newark.

TO THE PUBLIC.

On and after September first, I will reduce the price of all shines from 10 cents to 5 cents. I have also stationery, confectionery, cigars, tobacco and a large assortment of souvenir post-cards for sale.

LOUIS SKELLY,
9 3 1m 123 North Avenue.

The security afforded by our safe deposit vaults, located as they are in a building of fire proof construction, is absolute. Boxes of any desired size may be rented at a cost of but $5.00 per year and upwards. An inspection of our equipment is cordially invited.

THE PLAINFIELD TRUST COMPANY

3 Per Cent. Paid on checking accounts.

THE ADVANTAGES
of an account in this bank
ARE VERY NUMEROUS.
Why Not Avail Yourself of Them?

CITY NATIONAL BANK.
3 Per Cent. Interest Paid On Satisfactory Daily Balances.

JOURNALISTIC OPINIONS

To the Ranks Once More.

James E. Martine, one of the ablest, most earnest and mostconscientious Democrats in the State of New Jersey, has once more been delegated to the ranks, and will take his appointed place, as he has many times before, without loss of self-respect, and with as strong sentiments as ever in the ultimate success of Democratic principles. Possibly he may have a few more poignant regrets this time, for it was a worthy desire on his part to be the banner-bearer of his party in this State, but it is not likely that any one will know of them except himself.

Several years ago James E. Martine was casually named for Governor in a Democratic State convention, but then, as now, the party leaders threw their influence for another man, and Mr. Martine was not heard from after the first ballot. But he was not then known as well as he is now. He has grown great since then. He carried the strong Republican county of Union against the great financier and absentee, Charles N. Fowler, and would have carried the entire Fifth Congressional District had not the Morris Republican machine worked to its utmost capacity.

Mr. Martine certainly occupied a very prominent place in the Democratic campaign preceding the convention which has just named Katzenbach. It is eminently creditable to him that he was deemed worthy of so much consideration, and it is no discredit to have been beaten by his Trenton rival. Yet it may be said that had James E. Martine received the nomination he would have made a campaign that would have covered the entire State and that would not soon have been forgotten.

What the chances of Democratic success would have been under Mr. Martine's candidacy is only subject to conjecture, but certain it is he would have done all in his power to increase them. He has never been elected to office, though he has run many times, and came very near to beating Fowler, but there is a sentiment among his friends and followers that Martine had sacrificed himself so often for his party that the people would have said: "Well, he's a strong, straight man, and he deserves to be elected," and would have given him their votes. A man so capable, so honest, so faithful and so manly as James E. Martine must get his political reward some day.—Newark Evening News.

Several new members will be elected at the meeting of Franklin Council No. 41, Jr. O. U. A. M., tonight. Plans will also be perfected for the entertainment to be given in October.

S. Mann's Three Store Specials

919 W. Third St. 105 Watchung Ave. 160 Duer Street
Tel. Connections to all Stores. We give Green & Red Stamps Free.

THIS SALE FOR FRIDAY, SATURDAY AND MONDAY.

1 lb can very best brand Cornbeef, 1 can of 10c Peerless Cream, 1 large can Boston Baked Beans, all for 30c

1 Quaker Wheat Berries, 1 large pkge Corn Flakes, 1 pkge Egg-O-See, all for 23c

10 Stamps with 1 large can Pineapple Chunks for 15c
10 Stamps with 1 large can Clams, regular 15c, special for 13c
10 Stamps with 2 large fat Salt Mackerel, per lb. 15c
10 Stamps with 2 lbs. of Pure Silver Leaf Lard, per lb 13c
10 Stamps with 3 cans of Sweet Clover Condensed Milk, can 10c
10 Stamps with 1 large basket of best Cooking Potatoes for 45c
10 Stamps with 2 quarts best Red Onions, per quart 6c
10 Stamps with 1 package of Postum Cereal for 15c
10 Stamps with 2 cans of Mustard Sardines, can 10c
10 Stamps with 1 quart of Pea Beans, for 10c
10 Stamps with 1 large bottle Blue, for 10c
10 Stamps with 1 box Writing Paper, for 10c
10 Stamps with 1 can Best Imported Sardines, for 15c
10 Stamps with 1 large roll of Toilet Paper for 10c

Ten Stamps with any of these:
1 dozen Safety Matches for 10c
6 cakes of Laundry Soap for ..25c
1 bottle of Lemon or Vanilla Ex. 10c
1 dozen boxes Parlor Matches for 12c
¼-lb best Tea for 15c
¼-pound of pure pepper for 10c
1 qt. Red Kidney Beans, qt. 12c
1 qt. Marrow Fat Beans for 12c
2 boxes X-Cel Stove Polish, for ..10c
1 large bag Table Salt for 10c

Special Cut Prices.
Quaker Wheat Berries, per qt. .. 7c
Egg-o-See, the 10c kind for 8c
Wilbur's Pure Cocoa, ½-lb tin 20c
F.S. Hominy, the 10c kind, for .. 8c
Babbitt's Potash or Lye, per can 7c
Grape Nuts, the 15c kind for ..11c
Curtice Bros. Boned Chicken, ½-lb can for 22c
My Wife's Salad Dressing, bottle 13c
Best Compound Lard, per lb ...10c
Best Fig Bars, per lb. only 10c

Toy Gusto, per pkg. 7c
Extra Choice Lemons, dozen 20c
Eagle Brand Milk, 2 for 25c
Mason Fruit Jars, per doz. 42c
Elgin Creamery Butter, per lb. ..29c
Domestic Sardines 3 5c cans for 10c
Best Full Cream Cheese, per lb..17c
New York Fresh Eggs, doz. 27c
Hand Sapollo, cake 7c

You Buy Wisely When You Purchase Highland Park Building Lots

There is the greatest source of satisfaction to know that your money is invested wisely and to good advantage.

Of this you are sure when you buy Highland Park Building Lots and Houses. The land is high, but our prices are low, and our terms easy.

Desirable Building Lots for sale, $200 and up, on easy Terms.

Modern One and Two-family Houses for sale, which will yield you a net income of 10 per cent. annually.

Call or write us for further information.

ELSTON M. FRENCH,
171 North Avenue. Telephone 24. Plainfield, N. J.
NEW YORK OFFICE—141 Broadway.

COLORED CHURCHMEN IN CONFERENCE AT SHORE.

Is First Meeting of Episcopalians to Be Held in This State.

The twenty-third annual conference of colored church workers, the first to be held in this State, which is composed of the rectors and laymen of the Protestant Episcopal Church of America, convened in Asbury Park yesterday in St. Augustin's P. E. church, of which Rev. A. E. Jensen is pastor.

Preliminary to the opening of the conference there was held Tuesday evening services at the church, consisting of choral evensong and the delivery of welcome addresses to the clergymen and delegates. The annual sermon was preached by Rev. E. Robert Bennett, rector of St. Mark's church, of Wilmington, N. C.

Rt. Rev. Dr. John Scarborough, bishop of New Jersey, delivered an address of welcome to the conference, to which response was made by Rev. Dr. Henry L. Phillips, of Philadelphia. There are 115 clergymen of the Episcopal faith among the colored people throughout the country.

Yesterday's session was begun with the celebration of the holy communion at 7 a. m., and there was a second celebration at 10 a. m. The deliberations are being presided over by Rev. Dr. Henry L. Phillips, of Philadelphia, the president of the Church Workers, who delivered his annual address to the conference yesterday morning at the conclusion of the divine services.

Rev. Dr. George F. Bragg, Jr., of Baltimore, Md., is the secretary of the conference, as well as its historian.

The afternoon session of yesterday was begun, and this program carried out: "The Church at Work," Rev. B. Wellington Paxton, of Newark; Rev. H. B. Delaney, Raleigh, N. C., and Rev. H. S. McDuffy, Philadelphia, Pa. "Missionary Work in a Northern City," Rev. Mr. Howard, New York city; Garrison D. Trusty, Chester, Pa., and Rev. Scott Wood, Allegheny, Pa. "Mission Work in a Southern Town," Rev. Charles L. Somers, Richmond, Va.; Rev. Robert N. Perry, of Wilson, N. C., and Rev. William T. Wood, Washington, N. C. "Self-Supporting Churches in the North," Rev. Joseph H. Livingston, Harrisburg, Pa.; Rev. James N. Drover, Atlantic City, and Rev. Robert W. Bagnall, Cleveland, O. "The Office and Work of an Archdeacon," Rev. Dr. George F. Bragg, Jr., of Baltimore, Md.; Rev. G. Alexander McGuire, archdeacon of Arkansas, and Rev. E. L. Henderson, archdeacon of Georgia.

The most important question is whether or not the general assembly, which is the governing body of the Protestant Episcopal church, shall adopt at its triennial meeting to be held in October at Richmond, Va., a canon favoring the consecration of colored bishops with special jurisdiction for work among the colored people, with particular reference to the South, who shall have the oversight and direction of that department of the church's missionary work.

BIG CANAL PROJECT.

Delaware Deep Channel a Link in Chain from Bay State.

Trenton, Sept. 19.—Mayor Reyburn and Congressman Moore, of Philadelphia, are to be among the speakers at the "deep river" convention of the Trenton Chamber of Commerce in this city October 1.

The idea of the Trenton Chamber of Commerce is to secure a ship channel in the Delaware between this city and Philadelphia and eventually to make it a link in the proposed line of canals between Massachusetts and North Carolina.

Hop Too Long For Hopper.

Manager Counihan announces that a change of plans has made it necessary to cancel the matinee on Saturday and therefore DeWolf Hopper will only appear at the New Plainfield at one performance, that taking place at night. Those holding tickets for the matinee may either have their money refunded at the box office or get tickets exchanged for the night performance. It was found to be too long a jump for Mr. Hopper to get his company here in time for the scheduled matinee.

Judge Silent on Freeman Case.

New Brunswick, Sept. 19.—At the opening of the September term of court here yesterday Justice Swayze, in charging the grand jury, made no reference to the crap game at Metuchen in which Dr. Freeman is alleged to have taken part.

POLITICAL NOTES

Frank S. Katzenbach, Democratic candidate for Governor, will be the guest of the Delaware Democratic Club, of Jersey City, on the night of Saturday, October 5. There will be a mass meeting at Grand View Park. A committee of five hundred will have charge of the arrangements. There will be street parades and Hudson's Democracy will make every effort to make the demonstration the greatest in the campaign.

The Socialist party of Morris county has made a full county and local ticket, and nominating petitions will be filed with County Clerk Voorhees. The county ticket is composed of the following: For State Senator, George Hirshman, Jr., of Morristown; for Assemblymen, George B. Sherrette, of Morristown, and F. J. Harvey, of Rockaway; for surrogate, William Schepps, of Randolph township. The Dover ticket is as follows. For mayor, Joseph Wolverton; for alderman, Joseph B. Shaw; for common councilmen, B. W. Stokes, William Paton, Edward J. Milo; for chosen freeholders, William Boozer and Emil Hoagland.

PERSONAL.

William Jones, of East Third street, has returned from Richmond, Va., where he attended the annual session of the Imperial Conclave, Mystic Shrine.

Mr. and Mrs. P. L. Petersen, of Brooklyn, have returned home after a two weeks' stay with Mrs. Petersen's parents, Mr. and Mrs. P. Hansen, of the borough.

Miss Ruth Van Vliet, daughter of Mr. and Mrs. D. M. Van Vliet, of Washington avenue, has returned to Abbott Academy, Andover, Mass., where she is a student.

Miss Elizabeth McGee, daughter of Mr. and Mrs. Walter M. McGee, of Rockview avenue, is stopping at the home of her grandmather, Mrs. D. J. Yerkes, of Grove street, during the absence of her parents in Europe.

AMUSEMENTS.

An attraction that will please every taste has been provided for the patrons of the New Plainfield theatre on Wednesday, September 25, matinee and night, when "Around the Clock" will be presented here by those inimitable fun-makers, the Ritchie London Comedy Company, who were last seen in the travesty, "A Night In a London Hall." "Around the Clock," ever since its initial performance, has enjoyed a degree of success seldom attained by attractions of like character. Thus far this season the comedy has been greeted by crowded houses at every performance. The universal laudatory criticisms of both press and public wherever it played easily attest its right to rank in the first flight of musical comedies. It is full to overflowing with mirth, music and dances, clever comedy situations, high class specialties, and presented by a large and well known company.

RUTGERS COLLEGE OPENS.

Freshman Class This Year Will Be Largest in History of Institution.

New Brunswick, Sept. 19.—Rutgers College opened yesterday morning for the fall session of its 142 year. There have been 135 applications for admission to the freshman class, and of these 100 have qualified. The total enrollment, exact figures of which cannot yet be ascertained, will be the largest in the history of the class.

The trustees will hold a special meeting Friday to take final action on the plans for the new engineering building, which is to cost $50,000, and of which $25,000 was raised by general subscription among the friends of the institution. The other $25,000 was given by Andrew Carnegie.

In his address to the students, Dr. Demarest paid tribute to the men whom Rutgers had lost during the past year. Among those he mentioned were Cortlandt Parker, of Newark, and Judge Woodbridge Strong, of New Brunswick.

Poultry Show at Trenton Fair.

Trenton, Sept. 19.—Forty prizes will be awarded by the Fanciers' Poultry Association during the interstate fair here September 30 to October 4. The entry list has closed, and an exceptionally high class of fowl has been entered. The officers of the association are: Miles Hanchett, Orange, president; Frederick Huyler, Peapack, vice president; J. N. Sinnock, Newark, treasurer; James F. McKee, Newark, attorney; T. Farrer Rackham, Newark, secretary and superintendent.

On Tuesday night, October 1, Miantonomo Tribe, Improved Order Red Men, will initiate nine palefaces and complete arrangements for the anniversary celebration.

M. & A. TEPPER

invite you to attend their Fall Opening in their Millinery Department, Thursday, September 19th, and Friday, September 20th. Showing copies of the newest imported Pattern Hats, such as you could heretofore see only by visiting New York's exclusive Millinery Shops. We have spared no expense to bring here a Milliner of such unquestioned ability as to give this house a prestige from the start as the authority on Millinery styles in this section of the state. We believe the women of Plainfield will appreciate our efforts to serve them with the newest and best at most moderate prices. Miss Strohuber, the designer, will be on the floor and happy to meet the visitors to this department, and show them the fruits of her labors of the past thirty days—you will agree it's a most charming collection of Hats at wonderfully "Little" prices.

Come and be with us Thursday and Friday of this week.

IT PAYS TO SHOP AT

TEPPER'S

FORMERLY I. H. BOEHM.

109-111-113 WEST FRONT STREET AND 126 PARK AVENUE

AMUSEMENTS.

New Plainfield Theatre
PLAYING ALL THE LEADING ATTRACTIONS
W. J. COUNIHAN - - - - Manager

TONIGHT AT 8.15.
Return of the favorite, Billy B. Van in
Patsy in Politics.
and a company of fifty people.
Prices 25c, 50c, 75c, $1 and a $1.50.

Friday, Sept. 20—
Return of the favorite
SIMPLE SIMON SIMPLE.
PRICES, 25c, 50c, 75c, $1.00, $1.50

Saturday Night, Sept. 21—
Special engagement of De Wolf Hopper in
HAPPYLAND.
PRICES—25c, 50c, 75c, $1, $1.50.

Wednesday, Mat. and Night, Sept. 25
The Richie Comedy Co., of London, England, in
Around the Clock.
PRICES—Mat. 25c, 35c.
Night 25c, 35c, 50c, 75c

PROCTOR'S
ELIZABETH
SEATS RESERVED IN ADVANCE.
Daily Matinees, 10 and 25 cents. 'Phone 1038
Virginia Earle & Co., Kitabanzai Troupe, La Petite Mignon, Swift & Buckely, Arthur Whitelaw, Chefalo & Co., Motion Pictures.
NIGHT—10c, 25c, 35c, 50, 75c.
10c LADIES IN THE AFTERNOON 10c

NOTICE.
If you are dissatisfied with your paper service call on or call up
THE HUSTLER,
William H. Olmstead, 331 Watchung Avenue, near Fourth St. Successor to D.H. Blaney & Son
[668-J Either 'Phone 668-J

ROTH & CO'S
FISH SPECIALS
For Friday, Sept. 20, 1907.

Long Island Weak, lb
Newport Haddock, lb
Flounders, lb - - - 8c

Bluefish, Halibut Eels, Catfish, Porgies, Rockaway Oysters, Blue Points on Half Shell, Hard Clams, Soft Crabs.

3 Bunches of Soft Clams For 25 cents.

ROTH & CO. 132 E. Front St. Tel. 208
Plainfield, N. J.
38 Markets in the State
New Jersey's Leading Butchers.

15-DAY SUIT SALE!
NOW ON AT
Werner's Clothing House.
For Styles and Prices See Window Display.
Werner's Clothing House.
206 W. FRONT STREET.

ROADSTERS' CALENDAR.
Sun Rises 5:49 a. m.
Sun Sets 6:32 p. m.
Lanterns must be lighted 7.02 p. m.

THE DAILY PRESS.

THE WEATHER
Showers tonight and Saturday, warmer.
Maximum 69; minimum 57
24 hours ending at noon. Ther. at noon 69

Established May 10, 1887. PLAINFIELD, NEW JERSEY, FRIDAY, SEPTEMBER 20, 1907. Two Cents a Copy—$5 a Year.

HIGH JUMPING AT RACES

Daring Young Equestrienne to Give Exhibition of Horsemanship.

AT THE DRIVING PARK

Beautiful Rider Will Show Her $2,000 English Hackney Pony, "Aristocrat," Tomorrow.

Fancy riding and daring horsewomanship will be seen at the Driving Park, tomorrow afternoon, in con-

junction with the matinee meet. Miss Adele Von Ohl, who is one of the best known equestriennes in the country, will give an exhibition on her $2,000 English hackney pony, Aristocrat.

Her exhibition will show the natural action of a horse whose spirit has never been broken. It is possible that Miss Von Ohl will ride Rifle, the noted high jumper, who has a record of seven feet six inches. It has not been decided whether Rifle will be shown in action tomorrow or the Saturday following.

Rifle is a dangerous horse for a woman to ride. It is said that no woman has been able to ride him successfully so far. Miss Von Ohl says she can ride anything that walks, and is confident that she will master Rifle in any contest that may arise between his will and hers.

Miss Von Ohl has had several years of professional riding experience. She is a natural horsewoman, and is as familiar with horses and their instincts as other girls are with millinery and lingerie—not that Miss Von Ohl is unfamiliar with both. She came into prominence two years ago as the star rider in the Hippodrome, New York, troupe. She was recognized as the best and most charming rider in the country at the time, and hasn't lost her distinction. She rode with the Pawnee Bill show last season, using the name of Della Champion.

MARRIED AT ST. MARY'S.

Miss Anna G. Forrestell Becomes Bride of Theodore A. Martin.

Theodore A. Martin and Miss Anna F. Forrestell, of 729 Arlington avenue, were married Wednesday afternoon at St. Mary's Roman Catholic church. The ceremony took place at 3 o'clock. It was witnessed only by immediate relatives.

A wedding supper was held after the ceremony. Following the supper, Mr. and Mrs. Martin left on a honeymoon trip. They will travel for several days.

The groom is engaged in the express and trucking business. He is an ex-policeman, and has served in the navy.

Irving W. Bininger has resigned his position with the Colonial Life Insurance Company, the same to take effect tomorrow.

PLAINFIELD GIRL HURT ON NEW YORK STREET

MISS M'GINLEY KNOCKED DOWN ON FIFTH AVENUE.

Miss Teresa McGinley, of 407 Richmond street, had a narrow escape from serious injury in New York yesterday while crosing Fifth avenue, near Twenty-second street. At the time the avenue was congested with traffic, and while attempting to cross the street, Miss McGinley was knocked down by a horse attached to a hansom cab driven by James Blair, of No. 101 Lexington avenue, that city.

She was severely bruised and suffered greatly from shock. She was assisted to a nearby drug store, where medical aid was given. An examination showed that the young woman was not seriously hurt, and later she was able to return to her home. Miss McGinley refused to make any charge against the cabman and he was allowed to go.

HOLY CROSS BOYS HOLD A SILVER TEA

PROCEEDS TO MEET OUTING FUND DEFICIENCY.

The disagreeable weather did not interfere in the least with the attendance at the silver tea held at the rectory of the Church of the Holy Cross, yesterday afternoon. The rooms were crowded with patrons, the affair being given by the members of the boys' choir to make up the deficiency as a result of the outing last summer. The net proceeds were about $45.

The rectory was tastefully decorated for the occasion and the choir boys, attired in dark clothing with Eton collars and white ties, made an attractive picture. The boys were assisted by Mrs. George A. Warner, who poured in the tea room; Miss Gertrude Pearson at the candy table and Miss Ida Davis at the cake table. All articles purchased at the tea were delivered at the homes of the purchasers by the choir boys.

A feature of the afternoon was an informal program of vocal music by the choir boys. At the suggestion of the rector, Rev. George A. Warner, they assembled in the music room and gave several selections which were popular at the summer camp. The patrons at the tea heartily applauded the boys.

The tea was planned chiefly by the boys themselves and their mothers' support was enlisted through the contribution of home-made cakes. Those in charge were much pleased with the success attained and it is believed that the amount realized will about cover the indebtedness.

Debating Society Reorganizes.

The Debating Society of the Plainfield High School met yesterday and organized for the coming year. These officers were chosen: President, George H. Fisher, Jr.; vice president, Percy M. Mygrant; secretary, Miss Elinor Van Tuyl; treasurer, Miss Helen Dorothy. After the election there was a short address by the president. The members are planning for an active season. In addition to the regular debates there will be mock trials and formal and informal speeches. Miss Mary Loch, of the faculty, will again direct the work of the society as critic.

Appointed Delegate to Grand Lodge.

Senate Lodge No. 3542, Knight of Honor, at a meeting held last night, appointed A. A. Lake as a delegate to attend the session of the Grand Lodge, to be held in Newark on October 10. John H. Doane, appointed an alternate, has decided to attend also. District Deputy Bush, of Westfield, was present last night and made a few remarks, commenting on the excellent standing of the order financially and otherwise.

Funeral of Miss Annie J. Dumont.

The funeral service of Miss Annie Jean Dumont, daughter of Mr. and Mrs. Henry K. Dumont was held at 3:15 o'clock this afternoon from the residence of the parents, 45 Prospect place. There was a large attendance of relatives and friends, and there were many floral tributes. Rev. Charles E. Herring, the pastor of the First Presbyterian church, conducted the service. The body was placed in the receiving vault at Hillside Cemetery.

Races Begin at 2 O'clock.

The matinee races at the driving park tomorrow afternoon, under the auspices of the Fair Acres Riding and Driving Park, will begin promptly at 8 o'clock. Stages will meet the trolleys on Park avenue.

—Neuman Brothers have a fine display of 200 baskets of fancy table and canning peaches. The prices are right. Call early to get the benefit of variety.

COURT HOUSE DELAYED

Work on Structure Resumed But the Corner Stone Ceremony Postponed.

BIG MARBLE BUILDING

Cost of Structure $200,000—Extra Work to Place the Blocks in Place.

Work on the new $200,000 white marble court house for Somerset county at Somerville was resumed yesterday, after being at a standstill for two weeks, but it will not be in readiness for the ceremonies incident to the laying of the cornerstone on Tuesday, October 1, as planned.

The bricklayers, who were called off by the National Bricklayers' Union, because the contractors were employing non-union men on their work in other parts of the country, have been allowed to go back on their job and the foundation walls of brick are being rapidly laid.

A framework fully fifty feet in height has been erected in the centre of the excavation. On the top of the framework has been placed a double derrick for hoisting the great marble blocks into place.

A number of stone masons are now laying the marble walls which will serve as the face of the building and bricklayers are facing up the marble with layers of brick.

NEGRO RELIGIOUS TRAINING.

Rev. Dr. Shepard Will Speak On It At Y. M. C. A. Meeting.

Rev. Dr. James E. Shepard, field superintendent of the work among the negroes under the International Sunday-school Association, will speak at the Y. M. C. A. Sunday afternoon, at 4 o'clock. His subject will be: "The Religious Education of the Negro the Only Solution." Dr. Shepard was the only speaker of color at the World's Sunday-school Convention held in Rome, Italy, May 20 to 24.

Before that convention he read a paper that met with the hearty approval of the entire body. The paper made reference to the fact that the negro must have such training as will strengthen his moral being. It is this work Dr. Shepard is doing now. There will be a special chorus of twenty voices to sing at Sunday's meeting.

BARBER ISSUES DEFI.

Will Meet Allcomers for Hair-cutting Championship.

Frank Deluca, of 144 First avenue, Elizabeth, has issued a challenge to every barber in Union county to contest with him for artistic tonsorial championship and will bet $500 he wins. The contestants must show their skill in four different styles in haircutting.

This challenge came about through a dispute in the barbershop in which Deluca was employed. He was the head man and had five others under him. These five, during a dull moment yesterday morning, started an argument about who could cut hair the best, but all agreed that each had it all over the "boss." Deluca resigned on the spot, seeing that he had lost the respect of his subordinates, and ten minutes later issued his challenge.

William Jaeger Resigns.

William Jaeger, driver of the chemical engine at fire headquarters, has tendered his resignation to Chief Doane and in turn has been given to Chairman H. D. Hibbard, of the fire committee, who will ask that action be taken on it at the next meeting of the Common Council. He resigns to take a position as foreman at the Potter Printing Press Works, where he will receive more money and work less hours. As yet Chief Doane does not know who will succeed Mr. Jaeger, in fact, he says that there is no one in the department now for the position. The resignation may bring about a shift among the firemen.

Ordination of Andrew Townsend.

The ordination of Andrew Townsend, the minister in charge of the Church of the Heavenly Rest, will take place tomorrow morning at 10 o'clock in Christ's church, Elizabeth, that being the time and place appointed by Bishop Scarborough. Mr. Townsend has been in charge of the Church of the Heavenly Rest for several months, having been assigned there from the Mission House, Trenton. He is doing a good work and is well thought of by the members of his parish.

Miss Mildred Ulrich a Bride.

Miss Mildred Ulrich, daughter of Mr. and Mrs. Charles Ulrich, formerly of this city, but now of New York, and Harry Bliss, of Hartford, Conn., were married at the home of the bride's parents, on Wednesday night. They will reside in Hartford.

BRILLIANT CAREER OF G. O. P. NOMINEE

Eventful Political and Professional Life of Justice J. Franklin Fort.

HIS RISE A RAPID ONE

First Appointed a District Court Judge by Democratic Governor—Seated in Supreme Court.

John Franklin Fort, the Republican candidate for governor of the State, was born in Pemberton, Burlington county, on March 20, 1852, and is the son of Andrew H. Fort, who still lives in Mt. Holly. His father was in 1866-1867 a member of the House of Assembly, and his father's brother was Govenor George H. Fort, who held the executive office from 1851 to 1853. Young Fort remained in Pemberton until he was 21 years of age, leading the life of a farmer's boy, and having his share of the country boy's hardships. His early education was secured in Miss Nicholson's private school in Pemberton, and after that he went to the Pemberton Academy, where his teacher was Charles E. Hendrickson, a warm personal friend of the judge, and in recent years his fellow-worker on the Supreme Court bench.

Justice Fort's next tutor was William Hutchison, afterward well known as "John Sands," under which name he wrote articles for the New York Sun. He then went to Mount Holly Institute, conducted by Charles Aaron, and from there he went to Pennington Seminary, from which he was graduated in 1869.

Preparation for the Bar.

In the fall of 1869 he entered the law office of former Chief Justice Edward M. Paxton, who was then a well known practising lawyer in Philadelphia, but six months later returned to New Jersey and entered the office of Ewan Merritt, in Mount Holly. In order to help pay his expenses while studying, he taught school at Ewanville. He was also in the office of Colonel Garret S. Cannon, at Bordentown, from which place he went to the Albany Law School, where he was graduated in 1872 with the degree of L. L. B. Among his most intimate friends and a room-mate at the law school, was former Chief Justice Alton B. Parker, candidate on the Democratic ticket for President of the United States in 1904. This friendship continues until the present time.

Returning from law school without having attained his majority, Fort again entered the office of Ewan Merritt, and in November, 1873, having just passed 21 by a few months, he was admitted to the bar.

Campaigned for Grant.

When Mr. Fort returned from law school the Greely-Grant campaign of 1872 was in progress, and he entered that campaign for General Grant with vigor. During the next three months he made twenty-seven speeches in South Jersey. In the winter of 1873 he was made Assistant Journal Clerk of the Assembly, and he also held the same position in 1874, earning money enough to reimburse his father for every cent the latter had spent on his education.

Justice Fort went to Newark at the solicitation of John W. Taylor, then president of the Senate, who was at that time the Senator from Essex. Hardly had he settled in Newark before he became interested in politics, and in 187 he went on the stump for George A. Halsey, who was defeated by Governor Bedle in his campaign that year for the Governorship. His first speech in Newark was made from the porch of Mr. Halsey's house on the night of the nomination. After that he toured the State with Mr. Halsey, making many speeches. Shortly after this Mr. Fort married Miss Charlotte Stainsby, daughter of former State Senator William Stainsby, of Newark.

In 1878 Governor McClellan appointed Mr. Fort a judge of the District Court in Newark, and he was reappointed by Governor Ludlow, but resigned the office in 1886 to practise law.

His Rise in Politics.

After Judge Fort quit the District Court bench he practised law for ten years, having a large and lucrative business. In 1884 he was elected a delegate-at-large by the Republican State convention to the national convention, held at Chicago. At that place, with six others, he acted independently and voted for George F. Edmunds, of Vermont, for President, until the latter was dropped, and then voted with the rest of the Jersey delegation for James G. Blaine, whom he loyally and vigorously supported after the convention. In 1889 he was chairman of the convention which nominated General E. Burd Grubb for Governor, and toured the State with him and was greatly disappointed at his defeat. He was also chairman of the Griggs convention in 1895, and was a speaker with the latter in the "whirlwind" campaign of that year, which resulted in the election of the first Republican Governor in thirty years. In 1896 Judge Fort was a delegate to the national convention at St. Louis, at which McKinley and Hobart were nominated, and, speaking for New Jersey, he placed the name of Garret A. Hobart before the convention. He was also chairman of the committee on credentials at this convention, and presented the majority report for that committee, which read the notorious J. Edwad Addicks, of Delaware, out of the Republican party. Judge Fort's speecres denouncing Addicks and later nominating Hobart gave him a national reputation as an orator and resulted in repeated and frequent demands for his services upon the stump in other States throughout the the union.

Appointed to Supreme Court Bench.

Governor Griggs appointed Mr. Fort judge of the Court of Common Pleas of Essex county in December, 1896, and on May 4, 1900, he was appointeda justice of the Supreme Court by Governor Voorhees. The date of his appointment was the anniversary of the date of his coming to Newark.

Since his appointment to the Supreme bench, Justice Fort has sat in many of the counties of the State, and made many friends in all. He has presided over the courts of Morris, Sussex, Monmouth, Middlesex, Ocean, Union and Hudson counties, and at the present time is the presiding justice in Hudson. While in Monmouth county he directed the movements which drove the gamblers from Long Branch in 1902, and they have never secured a foot hold there since.

In all of his stumping tours Mr. Fort has paid his own expenses, and he has been a liberal contributor to the Republican party for its campaign expenses for many years.

Drew the State's Probation Bill.

Justice Fort was the first man to advocate indeterminate sentences and the probation system in New Jersey, and drew the bill under which the latter is now operating throughout the State. In 188 he made a tour of European prisons under a commission from the United States, and reported upon them upon his return. The idea of probation and indeterminate sentences was such a new one that when Justice Fort ddew the original bill providing for them for the Senate and House he had trouble in getting any one to father it. A hearing was given on the bill and Judge Fort appeared in its behalf, with the result that it passed by unanimous vote in each House with the exception of one man.

Justice Fort removed from Newark to East Orange in 1889, and has lived at 51 Arlington avenue, north, in that city since that time. He has three children, Mrs. Margretta Fort, Franklin W. Fort, a lawyer in Newark, and Leslie R. Fort, editor of the Lakewood Times and Journal. Justice Fort attends the Presbyterian church, and is a trustee of the Munn Avenue church at East Orange, and the Spring Lake Presbyterian church, at which latter place he owns a summer cottage, and spends five months in the year. He was active in St. Paul's Methodist Episcopal church for many years when in Newark.

His Private Life.

In his domestic life he is very happy. His home is his delight. It is a typical American home. No one who has ever entered it has failed to get the charm of the delightful hospitality and cheer always there. He is a man of exceptional social qualities, genial, kind and true. No one ever heard him utter an unkind word against any man, nor did any one ever hear an obscene remark or improper story from his lips. He will do a kindness for any one, even at a sacrifice to himself.

He is a man with few recerations. He is devoted to the law and his judicial duties. They have been to him a delight.

He is no respecter of persons: rich or poor approach him with equal ease. He probably knows as many people as any man in the State.

Justice Fort has been president of the Sons of the American Revolution of New Jersey since 1905. He is a member of the American Bar Association and the New York and East Orange Republican Club and the Essex Club.

SOMERSET P. E. SOCIETY.

Mrs. Emily Williamson Will Open Winter Campaign October 7.

The Public Education Society of Somerset County at Somerville has organized for its winter campaign, and will resume its regular meetings Monday night in the assembly room of the public school here. The speaker will be Mrs. Emily Williamson, of Elizabeth.

Officers have been elected as follows: President, James L. Griggs; vice president, John E. Wehrly; secretary and treasurer, Miss R. Anna Miller; hygienic committee, Dr. Mary E. Gaston, Dr. A. Longstreet Stillwell, Dr. J. P. Hecht, Dr. F. M. McConaughy; domestic sciences, the Rev. Dr. E. A. Woods, Mrs. E. C. Read, Mrs. Louis P. Baston, Mrs. A. L. Canfield and Miss Helen Ballentine.

Samuel Isaacs Arrested.

Samuel Isaacs, of West Third street, was arraigned in the city court this morning, on a charge preferred by Mrs. Sarah Abrams, wife of the shoe dealer, who accuses him of using profane language and with being disorderly. Judge Runyon laid the case over to allow the principals a chance to marshal witnesses and bring testimony to straighten the tangle that showed in the hearing.

Miss Jennie Lea Broech, of Rutherford, is visiting relatives in this city.

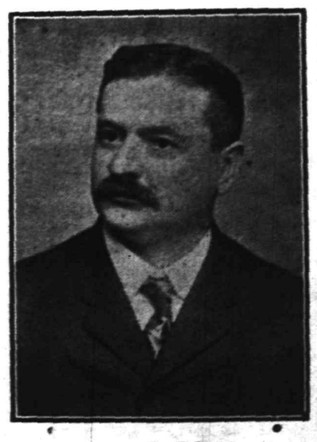

James C. Calvert.
Union County's Clerk who first suggested Justice Fort as a Gubernatorial Candidate.

JUSTICE FORT UNANIMOUSLY NAMED FOR GOVERNOR BY REPUBLICANS, RESIGNS FROM BENCH AND IN STIRRING SPEECH ACCEPTS NOMINATION

Dramatic Climax When He Hands Resignation to the Governor and Boldly Outlines His Attitude.

COLBY IN THE SADDLE

Standard Bearer for Home Rule, Though Plank Was Kept Out of Platform—A Convention of Thrilling Incidents

Justice John Franklin Fort was named for Governor by the Republicans yesterday afternon, after one of the liveliest conventions the party in this State has ever held. He developed a surprising, if not altogether unexpected, strength on an informal ballot, and on the formal roll call only 115½ of the 1,157 votes in the convention were cast against him. Of those, 110½ went to Sheriff Frank H. Sommer, of Essex, candidate of the New Idea men, and the remaining five to Justice Mahlon Pitney, regarded as one of the strong candidates the day before.

Fort's overwhelming strength on the informal ballot was not counted upon by his most sanguine supporter. The delegations had been left free from "pressure," and not the faintest suggestion of slate-making was over the gathering. Fort sentiment gathered strength all morning, and by noon he was the leading candidate. Still, none of the delegations had heard anything like the sound of a whip, there was a strong undercurrent of feeling for Pitney, and Vivian Lewis gained in adherents and second-choice sentiment all the time. The "up-in-the-air" feeling resulted in a curious state of uncertainty on the part of the delegates and the observers in the convention hall when Chairman Griggs' gavel called the body back to business after recess. Predictions of Fort's nomination were freely made, but all the forecasters hastily added that if he didn't "get it" on the first ballot he wouldn't "get it" at all. Which means that up to the very minute of the voting none of them were sure that the Essex jurist was to be the honored candidate.

The result of the informal ballot made the doubts appear ridiculous. The votes piled up for him steadily, and the nomination became an assured thing in short order. On that ballot Fort received 753 votes. All but six and a half votes of the Hudson delegation were for him. Essex gave him 121. Union gave him 48½ at first thought, then changed and cast 67 votes for him. In that first thought, Plainfield stood, 3 for Fort, 6 for Lewis, 2½ for Sommer and 1½ for Pitney.

Lewis proved to be the closest contender, mustering 179¾ votes. Sommer's 120 put him next, and Pitney finished a bad last with 96¾. On the formal ballot all the delegates except the Colbyites swung for Fort.

There was a moment of hesitation and the delegates waited tensely for a motion from the Essex independents. "Get in line, Essex," came the cry from the balcony, and the call swelled. Senator Colby went hurriedly about his supporters urging them to do the graceful, the politic thing. He had some trouble, apparently, but his words were heeded, and suddenly Judge Jones, of East Orange, brought a mighty cheer from the delegates by moving that Fort's nomination be made unanimous.

The nomination spread the balm of harmony and enthusiasm over what had been a most acrimonious convention. From 3 o'clock until long past 5 the Colbyites and the supporters of the liberal Sunday, headed by Carl Lentz, of Essex, had fought hard to force their ideas into the platform. Neither the Essex idea nor the Colbyite extremist planks framed by George L. Record met with the arpproval of the majority of the delegates, and there were a good many of them who allowed their disapproval to be heard without waiting for parliamentary routine. Major Lentz was howled at, and Record had an uphill time making himself heard. The latter's speech brought forth ademonstration speech brought forth a demonstration from all restraint but for the unyielding mastery of the chairman. The delegates interrupted Record

(Continued on page 4.)

NOTICE. Now that the holiday season is over, this store will remain open until 6 p. m., except Saturdays, when we close at 10 p. m.

A. E. FORCE & CO.

"The White Store" Saves You Money.

We Give S. & H. Green Trading Stamps

SPECIAL. Watch daily papers for our fall millinery announcement. Everything in this line will surpass even our great displays of previous years.

The Centre Column is Devoted to Specials for Saturday's Selling. Every Item Mentioned is Worthy Your Immediate Consideration.

TABLE LINEN. A great line of new table linen, napkins, ready made table covers and sets, in plain and hemstitched.

10-4 fine quality damask linen table cover, and 1 doz. large napkins to match, for $4.98

8x10 all linen hemstitched table covers, worth 2.50, for $1.98

72 Inch full bleached table damask, value 75c, at yard .. .59

HUCK TOWELS, size 40x20 inches, good quality, for .12½

11-4 grey and tan fleeced blankets, at pair .... .89

12 yard piece English Long Cloth, 36 inches wide, 18c value, for piece 1.50

LAWN. Apron lawn, 40 inches wide, with satin stripe and finish hem, 20c grade for yard .. .15

FANCY LAWN. Fancy stripe lawn for children's aprons, 19c value for .... .15

MERCERIZED MADRAS. White madras, high finish in small figures, suitable for boys' waists. The 25c quality for 20c; the 15c quality for .... .10

This Special for Saturday Only.

Pint and quart Mason Jars, reg. price 55c and 59c, both sizes will be sold at once price, for .... .49

Pint and quart Loetric Jars, reg. price 89c and 98c, both sizes at one price, Saturday .... .83

(These will be displayed on Centre Aisle Bargain Tables.)

SATURDAY SALE OF GRANITE WARE.

These goods are the product of the National Enameling and Stamping Company; they have slight imperfections—seconds—but the imperfections are so very slight that it will never effect their wearing qualities. They will be sold at 1-3 less than regular prices, and will be displayed on main aisle bargain tables.

12-qt. Berlin Kettles, 75c. value for	.55	Berlin Sauce Pans. Berlin Sauce Pans, 4-qt. size, 35c. val. for ..	.25
10-qt. Preserving Kettles, 50c. value for	.35	Berlin Sauce Pans, 6-qt. size, 45c. val. for ..	.30
12-qt. Water Pails, 59c value for	.39	Berlin Sauce Pans, 8-qt. size, 55c val. for ..	.35
14-qt. Dish Pans, 59c value for	.39	Berlin Sauce Pans, 10-qt. size, 65c. val. for ..	.43
		Berlin Sauce Pans, 12-qt. size, 75c. val. for ..	.55

Special Sale of Ladies' and Children's Hosiery.

Ladies' Black Seamless Silk Finish hose, garter top, double sole; sizes 8½ to 10; reg. 15c value for .... .10

Children's Seamless Ribbed Hose, warranted stainless, extra heavy, double heel and toe; regular 15c. value, all sizes; Saturday, pair .... .10

MILLINERY. A lot of untrimmed hats will be placed on the bargain tables this week to be sold at a price that will dispose of them in a very short time; all the best colors in felt; sale price ..... .49

ANOTHER LOT of velvet hats in a range of good colors and styles will be closed at ...... .98

GLOVES. The new fall long 16 button gloves are here, in brown and tan at $3.50

LADIES' 2 clasp, the famous Diana glove in all the new fall shades, pair $1.25

ANOTHER 10c TABLE. We have gathered together a big lot of chinaware and placed on centre aisle bargain tables; the lot includes cups and saucers, cream pitchers, tea-pot stands, trays, salts and peppers, glass dishes, covered butter dishes, spice boxes, etc., etc.; your choice at .... .10

OUTING FLANNELS. A new line of outing flannels in a big range of the best designs obtainable in pin stripes and small checks. We place them on aisle tables this week at the low price of, yard ..... .09

SCHEERER & CROWN

74 and 76 Market St., Newark, N. J.

The most liberal credit house on earth. Prices always one-third lower than others ask for similar quality.

NO DEPOSIT REQUIRED

WE FURNISH A 3-ROOM FLAT COMPLETE FOR $75 00

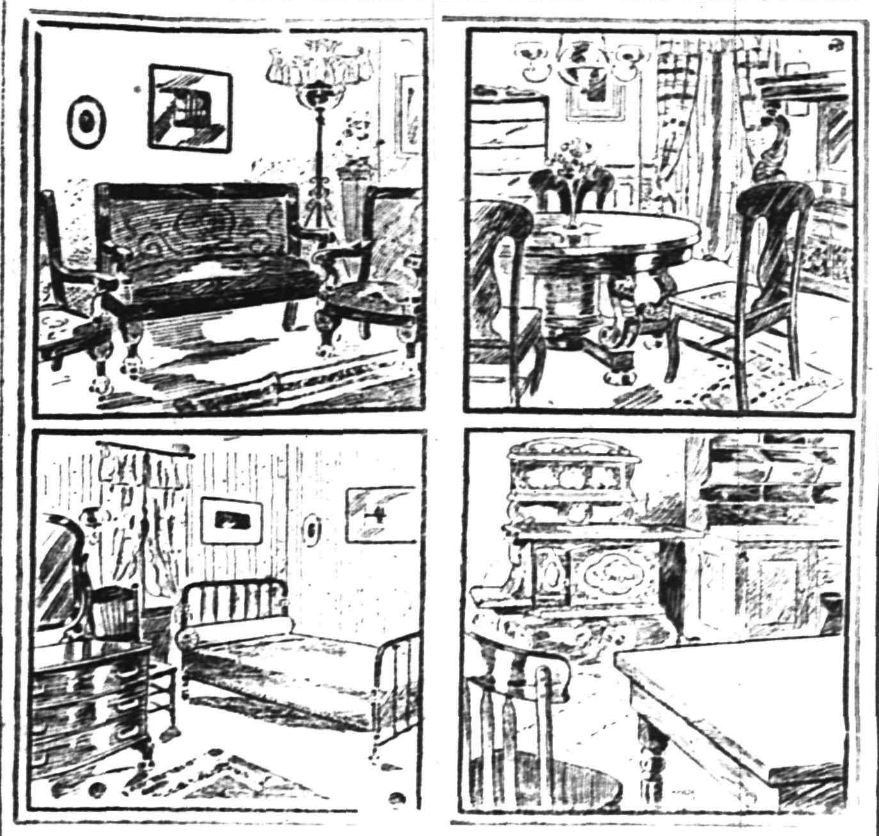

WE FURNISH A 4-ROOM FLAT COMPLETE FOR $100.00

A postal card will bring our salesman to your home to take your order on the following terms of credit:

For Furnishings of 1 Room, no deposit, Payments 50c weekly;
For Furnishings of 2 Rooms, no deposit, Payments $1.00 weekly;
For Furnishings of 3 Rooms, no deposit, Payments $1.50 weekly;
For Furnishings of 4 Rooms, no deposit, Payments $2.00 weekly

Carfares Allowed when Purchases are Made at the Store

Board of Health.

The adjourned excursion of the Master Builders' Association was held Wednesday. The party started from Westfield and went to Coney Island, as Pleasure Bay, where they first intended to go, has been closed.

Westfield Council is advertising for bids for the construction of 1,000 feet of sewer on South Walnut street. Bids are to be in by September 30.

The Hall Signal Company at Garwood has laid off thirty men within the last few days. A temporary slack time is given as the reason.

Frank Koerner, for many years machinist foreman of shops in Garwood, has resigned to go with a firm in Newark.

PLAINS AND FANWOOD.

Manager Frentz will line up the locals against the Rahway F. C. at Rahway tomorrow as follows: Flannery, centre field; Baldwin, shortstop; Mahaffey, third base; J. Alberts, second base; G. Frentz or Allen, first base; Ellis, right field; H. Alberts, catcher; Reick, left field; Johnston, pitcher. A good sized delegation will go with the team, the start being made on the 1:45 trolley.

Fred Johnson has been detained at home for a week with what threatens to be a bad attack of blood poisoning, caused by a nail cut, while opening a box two weeks ago.

Justice Clark has issued summons in the landlord-tenant case of Pinzo vs. Neter. Summons is returnable Wednesday, September 25.

Willie Reynolds, who broke his collar bone, the result of a fall from his bicycle several days ago, is improving very nicely.

George Hall attended the Republican State convention held yesterday at Trenton.

The township committee meet tonight in the town room.

A clambake will be held tonight at Muff's Hotel.

PERSONAL.

Mr. and Mrs. J. W. Niles, of Geneva, N. Y., are visiting Mr. and Mrs. L. W. Niles, of Orchard place.

Miss Jennie Richmond, of Ocean Grove, is visiting her aunt, Mrs. A. G. Martin, of East Sixth street.

Miss Pauline Denton, of Washington avenue, has returned from a visit with relatives in Brooklyn.

Miss Caroline Smith, of Jersey City, has returned home after spending a week with relatives here.

Mr. and Mrs. C. A. Edwards, of East Seventh street, are home from their vacation spent in the Catskills.

Miss Jennie Anderson, of Somerville, who has been spending a week with friends here, has returned home.

Mr. and Mrs. James E. Kimball, of West Seventh street, are home from Watch Hill, R. I., where they spent their vacation.

Rev. Dr. and Mrs. A. H. Lewis, of West Seventh street, who have been spending the summer at Watch Hill, R. I., are expected home next week.

Daniel McCarthy, of Central avenue, who has been detained at home several days by illness, has returned to his position with Rogers, Peet & Co., New York.

Chief T. O. Doane, who has been detained at home during the past two weeks with erysipelas, continues to improve slowly, but will be unable to leave the house for several days.

CHRISTIAN FIELD.

Commencing Sunday evening services will be held at the Church of the Heavenly Rest every Sunday night at 7:30 o'clock.

The officers of the local Christian Endeavor Union will visit the Congregational and First Presbyterian church societies Sunday night.

The Christian Endeavor Society of the Park Avenue Baptist church will hold its regular meeting tonight, the society having resumed its meetings for the fall and winter.

The Boys' Mission Band of Trinity Reformed church will hold a meeting Sunday afternoon, following the session of the Sunday-school. Every member is urged to be present.

The W. C. T. U. is planning to give a reception at the rooms in honor of Mrs. Mehala Sims, aged 92 years, who is the oldest member. It has been the annual custom of the union to do this.

WANT MARSHAL DEPOSED.

Nearly 200 Signers of Petition Asking the Removal of Marshal Jackson.

Rutherford, Sept. 20.—A petition containing nearly 200 names has been forwarded to the borough council, asking that Marshal Philander H. Jackson be removed. As the appointment is made by the mayor, the chief executive, Andrew H. Brinkerhoff, the council has ordered the petition placed in his hands for action.

The petition cites that on a certain day last June the marshal used his club on Henry Leire, of East Rutherford. It contends that its use was unnecessary and an outrage on the part of the policeman. It relates that the man's head was laid open as a result of the clubbing and that it required a doctor to put several stitches in the wound to close it up. It concludes that the prisoner made no resistance at the time of the arrest and that the conduct of the marshal was such that he should no longer be a peace officer, as a similar action might occur.

THE DAILY PRESS may be obtained from the following Newsdealers and Agents. 10c. a week.

CITY.

Union News Co. .... R. R. Station
J. M. Harper .... 411 Park Ave.
E. A. Laing .... 149 W. Front St.
A. D. Mallinson .. Fourth and Liberty Sts.
Trolley Waiting Room .... Watchung Ave.
M. Estil .... 111 Park Ave.
Debele & Stahl .... 112 Somerset St.
Blaney & Son .... 331 Watchung Ave.
T. A. Garthwaite ...... 212 Watchung Ave.
A. Anderson ...... 657 West Fourth St.
John Mottley. Cor. E. 3d & Richmond Sts.

SUBURBAN.

Dunellen .... B. Sirisk[illegible]
New Market .... R. Burd[illegible]
Bound Brook .... Union [illegible]
Bound Brook .... [illegible] Levis
Somerville .... [illegible]
Westfield .... C. F. Witt[illegible] A. E. Snyder
Westfield .... J. W. Wall
Scotch Plains .... Chas. Elliott
South Plainfield .... Victor Attlee
Fanwood .... Chas. Elliott
Netherwood .... Blaney & Son

NEWS IN THE SUBURBS

CHATHAM.

Miss Nina Swinnerton, of the Sea Breeze Hospital, Coney Island, has been the guest of her sister, Mrs. R. E. Lum.

M. G. Hubbard and family have returned from Tannersville, N. Y., where they have been spending the summer.

Miss Mollie Macnaughton, who spent the summer with her sister, at Duluth, Minn., has returned home.

Mrs. H. D. Harrower, of New York, has returned home after visiting Rev. and Mrs. C. E. Hesselgrave here.

Mr. and Mrs. J. T. Wagner and family, who had been camping at Green Pond, have returned home.

Mr. and Mrs. Ernest C. Lum have returned from Brulle, where they spent two weeks.

Rae Thornton La Vake, of New York, is the guest of his uncle, J. M. Gifford.

Mrs. H. A. Gould entertained a porch party Wednesday afternoon.

Mrs. Rufus Kiesler is spending a few days at Lake Hopatcong.

Edward H. Lum has gone to Brielle to spend a few days.

RARITAN.

J. J. Westermeyer and sister have returned from Atlantic City, where they spent two weeks.

Miss Grace Applegate has returned from Asbury Park, where she spent the summer.

Mrs. John H. Gulick has returned from Newark, where she had been visiting relatives.

William Creeden, of New York, is a guest here of his sister, Mrs. Charles Cassidy.

Miss Tessie Green, of New York, has been visiting Mrs. Catherine Harding.

Miss Elizabeth Carey has returned from New York, where she spent a month.

Miss Rhoda V. Corcoran is at home from a three weeks' stay in Connecticut.

Miss Margaret Gulick is spending a week visiting relatives in Morristown.

Walter Oaks, of Elizabeth, has been visiting Rev. J. J. Zimmer here.

Miss Mayme Carroll has entered a business college in Newark.

Thomas Hickey entered Lehigh University this morning.

George Maurer is on a week's vacation.

STIRLING.

Jessica Herrmann, of Princeton University, who had been entertained here for a week by his parents, Mr and Mrs. John Herrm[illegible] and family, of Valley road [illegible] yesterday.

The [illegible] and Missionary Soc[illegible] Presbyterian church, [illegible], will hold a box social [illegible] at the home of Mr. and Mrs. David Coon, of Valley road.

Misses Elizabeth and Ella Monteith, of Main street, arrived here recently after spending a few weeks with relatives in Philadelphia.

Mrs. Hugh Monteith, of Main street, arrived here yesterday after a few days' stay with friends in Chatham.

Mrs. Walter Holmes, of Elm street, arrived here yesterday after a short visit to friends in Summit.

Mrs. Samuel Ortman, of Valley road, spent yesterday with friends in Summit.

RAHWAY.

At the auction of antiques owned by D. G. Hetfield, Wednesday, Peter Tillman purchased a hand made mahogany bureau known to be over 150 years old, and to have been used in Revolutionary days by Mr. Hetfield's ancestors.

The Hebrew residents of Rahway are organizing a beneficial society to be connected with a similar affair in some of the larger cities.

The Y. P. S. of the German Presbyterian church enjoyed an outing on the mountains above Plainfield Tuesday afternoon.

Mrs. Herbert Avery and family, of Jacques avenue, will pass the next week in New Brunswick.

SOMERVILLE.

Mr. and Mrs. Edwin Hancock, of Newark, have been guests this week of Mr. and Mrs. William Dunham, on West High street.

Gilbert S. Griggs, son of Mr. and Mrs. James L. Griggs, has entered Perkiomen Seminary, near Allentown, Pa.

Mrs. C. Edward Hecht, of Reading, Pa., has been visiting her son, Dr. H. P. Hecht, on Mountain avenue.

Sergeant A. G. Koehler, who spent the summer at Sea Girt, has returned to his home in Somerville.

George T. Conkling, of Glen Gardner, is visiting his mother, Mrs. Conkling, on South street.

Miss Delia Garvey and Miss Hannah Lynch have returned from a trip to Albany, N. Y.

Mr. and Mrs. James T. Birdsall are spending a week at Asbury Park.

John Craig, of West High street, is on a hunting trip in Maine.

Miss Carity Thompson is spending two weeks at Caratunk, Me.

WESTFIELD.

Westfield Council has more trouble on its hands over the sewage disposal bids. Residents in the neighborhood of the beds complain that the sewage soaking through the ground is contaminating the wells. Samples of the water from several wells have been sent to the State

S. Mann's Three Store Specials

919 W. Third St. 105 Watchung Ave. 160 Duer Street

Tel. Connections to all Stores. We give Green & Red Stamps Free.

[illegible] SALE FOR FRIDAY, SATURDAY AND MONDAY.

[illegible] can very best brand Corabeef, 1 can of 10c Peerless Cream, 1 large can Boston Baked Beans, all for **30c**	1 Quaker Wheat Berries, 1 large pkge Corn Flakes, 1 pkge Egg-O-See, all for **23c**

10 Stamps with 1 large can Pineapple Chunks for 15c
10 Stamps with 1 large can Clams, regular 15c, special for 13c
10 Stamps with 2 large fat Salt Mackerel, per lb. 15c
10 Stamps with 2 lbs. of Pure Silver Leaf Lard, per lb 13c
10 Stamps with 3 cans of Sweet Clover Condensed Milk, can 10c
10 Stamps with 1 large basket of best Cooking Potatoes for 45c
10 Stamps with 2 quarts best Red Onions, per quart 6c
10 Stamps with 1 package of Postum Cereal for 15c
10 Stamps with 2 cans of Mustard Sardines, can 10c
10 Stamps with 1 quart of Pea Beans, for 10c
10 Stamps with 1 large bottle Blue, for 10c
10 Stamps with 1 box Writing Paper, for 10c
10 Stamps with 1 can Best Imported Sardines, for 15c
10 Stamps with 1 large roll of Toilet Paper for 10c

Ten Stamps with any of these:		Special Cut Prices.	
1 dozen Safety Matches for	10c	Quaker Wheat Berries, per qt. ..	7c
6 cakes of Laundry Soap for ..	25c	Egg-o-See, the 10c kind for	8c
1 bottle of Lemon or Vanilla Ex.	10c	Wilbur's Pure Cocoa, ½-lb tin	20c
1 dozen boxes Parlor Matches for	12c	F.S. Hominy, the 10c kind, for ..	8c
¼-lb best Tea for	15c	Babbitt's Potash or Lye, per can	7c
¼-pound of pure pepper for	10c	Grape Nuts, the 15c kind for ..	11c
1 qt. Red Kidney Beans, qt.	12c	Curtice Bros. Boned Chicken, ½-lb can for	22c
1 qt. Marrow Fat Beans for	12c	My Wife's Salad Dressing, bottle	13c
2 boxes X-Cel Stove Polish, for ..	10c	Best Compound Lard, per lb ...	10c
1 large bag Table Salt for	10c	Best Fig Bars, per lb. only	10c
Toy Gusto, per pkg.	7c	Elgin Creamery Butter, per lb. ..	29c
Extra Choice Lemons, dozen	20c	Domestic Sardines 3 5c cans for	10c
Eagle Brand Milk, 2 for	25c	Best Full Cream Cheese, per lb. .	17c
Mason Fruit Jars, per doz.	42c	New York Fresh Eggs, doz.	27c
		Hand Sapolio, cake	7c

NEW FURNITURE.

The fall lines of Furniture, Beds, Bedding, Floor Coverings and Window Shades are now open for your inspection at prices that will surely interest you.

Mattress Renovating and Upholstering.

Special attention is given this line and all work guaranteed to give perfect satisfaction. A trial order solicited.

L. B. VanCamp,

(Successor to Van Camp & Franklin).

Tel. 868-J Front and Somerset Streets.

R. W. BARNES.

217 PARK AVE. 'PHONE 344-L.

GROCERIES, VEGETABLES and FRUITS

Best Creamery Butter, Pickles, Fancy Cheeses, Chipped Beef, Boiled Ham and Corned Beef.

BROKAW'S CREAMERY.

No need to complain of getting poor butter or cream—go to Brokaw's and get his own make, which is always fresh and good. Our specialties are Fresh-made Butter, both salted and unsalted, Rich Milk and Cream, positively Fresh Eggs and everything in the dairy line. The only place in the city where these goods are made on the spot. Call and see our plant and witness the process.

TEL. 293-W 186 E. FRONT STREET

Advertise in The Daily Press.

Royal Granite Steel Ware

Best for the kitchen.

Guaranteed absolutely pure and safe to use.

Fruit Jars and Jelly Glasses

The Royal Jars a specialty.

For sale by

GAYLE HARDWARE CO.

Front Street and Park Avenue

GENERAL HARDWARE and HOUSEFURNISHINGS

Telephone 891-R

207 BROAD ST. ELIZABETH LOAN CO. 207 BROAD ST.

Reliable Money Lenders

Forget Your Money Troubles—We Can Show You How

Start life afresh. Borrow from us to pay the several you owe and make payments in keeping with your income. By so doing you keep your credit good. Ease up the pressure on yourself and have a chance to "turn around" in other things needed for the family.

An Illustration

One of our clients owed $48 between four people. His salary is $14 weekly; rent $12 monthly. To have paid $2 weekly to each creditor, combined with rent, would have left only $3 per week to meet expenses, buy clothing, etc.—an impossibility you will agree. He borrowed $50, paid all his creditors, made his future credit good, if ever needed; pays his rent, the loan payments, and has $9 each week to use as his judgment dictates.

MORAL:—Do likewise and avoid worry. Come in and we will talk it over with you, or drop a postal and a confidential representative will call on you.

ELIZABETH LOAN COMPANY.

Room 24, Hersh Bldg. N. Y. & N. J. Tel. 778-R. Elizabeth, N. J.

:-: HAWES' FALL STYLES :-:

SOFT AND STIFF HATS ARE IN BLAIR'S

"Town Toggery Shop" 119 Park Ave.

PUTNAM & DEGRAW.

SPECIAL SCHOOL HOSE.

Sizes 6 to 7½ in., per pair 15c
Sizes 8 to 10 in., per pair 17c
Babies' Blouse Waists, each, at .... 25c and 50c

FURNITURE AND STOVES

All stoves guaranteed to be the finest bakers. Best goods at the lowest prices. Come in and look at our goods,

SACHAR & SACHAR,

138 EAST FRONT STREET.

IF YOU ARE LOOKING FOR TRUNKS, SUIT CASES OR BAGS CALL AT

O. M. DUNHAM'S, 129 Park Ave

TRUNK STRAPS—ALL SIZES.

MICHAELSEN & HAGE,

ELECTRICAL CONTRACTORS.

NO. 119 RICHMOND ST. TELEPHONE 974-R

House Wiring, Burglar Alarms, etc. All kinds of repairing.

SPORTS HERE AND THERE

FOOTBALL.

The Yale football team may be handicapped this season by the loss of three promising players in Burch, Cooney and Brides. Bob Burch, who got back yesterday, is in the hospital tonight, threatened with appendicitis, and it may be necessary to operate. Cooney and Brides are back in their work and have been forbidden to practise with the eleven until they make up the conditions.

Burch was looked on as the best end at Yale last year, but was injured in mid-season and only played part of the time in the big games. He was considered a sure man for the team this fall. Brides, the big guard, was also reasonably sure of his place, while Cooney, the clever centre on the strong freshman team last year, was counted on to fill that important place on the 'varsity.

Sammy Morse, last year's captain, arrived Wednesday to spend a week with the team. It was also announced that Owsley and Shevelin would assist in the coaching this fall. This was joyful news to Yale men. The lack of good backfield men may lead to Tad Jones, the clever quarterback, and Captain Biglow, the All-American tackle, being tried as halfbacks. In this case Dines would probably be first choice for quarter.

Football practise will begin at the Naval Academy tomorrow, most of the members of the team having forfeited a week of their leave to start in at that time. Slingluff, Wright, Northcroft, Leighton, Lange and McCormick, of last year's squad, who are members of the second class, are now in Annapolis, and several likely men have come in with the new fourth class. Spencer, a brother of the captain of last year's eleven, may take his brother's place at halfback. The practise will probably be under Lieutenant Commander Reeves, the head coach, who is expected to reach town by the end of this week. Jack Cates, field coach last year, will return on Monday.

Twenty-nine aspirants for Harvard football honors trotted out on Soldiers' Field yesterday afternoon for the first practise of the season. Only two of the men who played against Yale last November—Captain Parker and Wendell—appeared with the squad, while Crane, the head coach, was also absent. The practise was under the direction of Captain Parker and the assistant coaches, Brown and Leary. It consisted of punting, running down under the ball and passing.

The Princeton football squad held its second practise of the season at University Field yesterday. Owing to the steady downpour of rain, the work of the candidates was exceedingly light. After a short drill in the baseball cage the men had some light work on the field in punting, starting, catching and passing the ball. W. W. Roper, '02, the head coach, was assisted by J. Munn, '06, and ex-Captain Cooney, '07. The squad is unusually small for this time of year, less than thirty men reporting. Captain McCormick has not yet returned to college.

GOLF.

The Baltimore Golf Club is to hold an open tournament on Friday and Saturday, October 18 and 19. Some time ago it was decided to have some sort of a tournament in the fall, and in certain quarters it was believed that the club would handle the metropolitan open championship.

Conditions to govern the coming tournament are rather unusual, in that only amateurs rated at 11 or less on the Metropolitan Golf Association handicap list will be eligible. This, of course, insures a high class field. The reason for limiting it to two days is that the committee believes that it is difficult for a good many of the players to get away from business for three days at a stretch at this time of the year.

The exact details have not as yet been arranged, but it is expected that the players will qualify in eights. This is the same as at Shinnecock. The last important tournament at Baltusrol was the New Jersey State championship, in June.

Now that Baltusrol has announced its fall plans, speculation will be rife as to the fate of the metropolitan open championship. It is generally admitted that it would be a pity to ignore this tournament. The only two held thus far, at Fox Hills and Hollywood, were due to the efforts of private individuals, and the Metropolitan Golf Association did not have to make any outlay. Now the association says it is willing to pay half the expense.

Tomorrow the sixth monthly handicap at eighteen holes medal play will be held at the Dyker Meadow Golf Club. There will be first and second prizes. Another handicap is to be held over the Fort Hamilton links on Saturday, October 5. These will afford the last opportunities to qualify for the club championship.

Many of the leading amateurs of the country have entered for the invitation tournament, which began yesterday at the Morris County Golf Club. They include Jerome D. Travers, of Montclair, the national titleholder; Walter J. Travis, of Garden City; Gilman P. Tiffany, of Powelton, the Hudson River Golf Association champion; Charles G. Macdonald, of Garden City; Findlay S. Douglas, of Nassau; Dwight Partridge, of Bedford; Charles Hitchcock, Jr., of Richmond county, a former intercollegiate champion; Herbert M. Harriman, the first American to win the national title back in 1899; W. T. West, of Princeton; F. Oden Horstman, of Philadelphia; Robert Abbott, of Plainfield; Percy Pyne, 2d, of the home club; H. J. Whigham, of London, and amateur champion of this country in 1896 and 1897; E. S. Knapp, of Westbrook; George T. Brokaw, of Deal, and Oswald Kirkby, of Englewood.

BOWLING.

The Park Club will again be members of the Central Journal Bowling League, and during the latter part of the month a meeting will be called to reorganize the league. The series of games will be started early in October, and among the clubs will be the Park Club, Westfield Club, Elizabeth Club, Cranford Casino, Roselle Casino and Bayonne Boat Club. The usual number of games will be rolled.

Frank Holt & Co.

invite you to attend the opening of their new store the week of September sixteen.

Inspection of their comprehensive stock of diamonds, Watches, Fine Jewelry and Silverware, Cut Glass and Clocks and their very superior optical department will prove to the public that nothing has been spared to make Frank Holt & Co. your jewellers, and with the reputation already earned for satisfactory service rendered, we think you will agree that we are entitled to be called

The Trustworthy Jewellers,

Broad, Cor. Academy Sts.

Opp. P. O., Newark, N. J.

Open 8.30 a. m., close 6 p. m.; Saturdays 10 p. m.

L. S. Plaut & Co.

"BEE HIVE" New Jersey's Shopping Centre NEWARK.

707-721 BROAD STREET NEWARK

Great Leaders. New Garments

WOMEN'S AND JUNIOR SUITS—New gathering; women's in several styles, the marked 22.50 would bring 25.00 or more, beautiful mixtures, broadcloths, serges, worsteds. Prince and fitted models—some button thru, others fly front or double breasted; and extra full skirts; **MISSES' AND JUNIOR SUITS**, short skirts, splendid assortment of mixtures, cheviots, and broadcloth; semi-fitted box styles; navy, red, brown, black and green, at **22.50**

WOMEN'S AND MISSES' COVERT JACKETS—Right for Fall, answers the purpose most admirably; 27-in. semi-fitted covert, medium shade; cuff sleeves; "patch" pocket, button thru; coat collar, misses and ladies' sizes, you will be surprised at good quality at **4.50**

WOMEN'S 27-INCH JACKETS—One of the prettiest light weight coats shown this season—style reproduction of high class model; light weight cheviot or broadcloth; 27-inch; double breasted or fly front; cuff sleeve and most reasonably priced, at **10.00**

GIRLS' NEW TOP COATS—"College" model; stylish, durable, all wool mixtures; cheviots, and chinchillas; no scant sizes; nothing lacking that makes a first class coat; some all silk velvet collar; black and colors; others, contrasting plain cloth collar and cuffs; still others, self collars; double breasted, hand worked buttonholes, best buttons; lined thruout; two hip and one bust outside pocket; and one vertical slot inside pocket, 6 to 16 years, **$10, $12.50,** **15.00**

GIRLS' MAN-O-WAR SUITS—Excellent dark navy serge; regulation yoke, waist, square collars; braid trimmed, ornament on sleeve and shield, side pleated skirt; cut full, 5 to 14 years; natty suits, right for school, yet, "dressy" and especially good at... **7.50**

L. S. Plaut & Co., "The Bee Hive."

707 to 721 Broad St., Newark.

Daily Free Deliveries by Our Own Wagons.

Mail Orders Filled.

TELEPHONE 467 3

Schreiner's

PARK AVE. AND SECOND ST.

PHARMACY

For a Spring Tonic Nothing Better Than Schreiner's Vegetable Blood Purifier, 50 cts. a bottle.

ICE CREAM SODA AND CRUSHED FRUITS.

15-DAY SUIT SALE !

NOW ON AT

Werner's Clothing House.

For Styles and Prices See Window Display.

Werner's Clothing House.

206 W. FRONT STREET.

HAHNE & CO.

IMPORTERS · NEWARK'S STORE BEAUTIFUL BROAD, NEW AND HALSEY STREETS · RETAILERS ·

EXTRAORDINARY SALE OF TWENTY CASES

Genuine Rubdry Towels.

BELOW MILL COST.

Rubdry Towels are known far and wide for their splendid absorbent and frictional qualities and have been adopted by many public institutions, colleges, etc., where only the best obtainable would be in service—and it is these celebrated towels that we are going to offer at belittled prices tomorrow and while the lots last.

These are mill seconds—simply soiled slightly in the making—not damaged, not defective in weave—all that's wrong will be righted in the first washing; and you can buy these towels because of this slight soil at these remarkable prices:

Regular 29c. Rubdry Towels for 19c
Regular 39c. Rubdry Towels for 27c
Regular 50c. Rubdry Towels for 35c
Regular 75c. Rubdry Towels for 45c
Regular 1.00 Rubdry Towels for 69c

Misses' Tailored Suits.

The Misses and Small Women will be delighted with the collection of fashionable apparel which we have assembled for them this season, and particularly with this special lot of suits offered far below their value:

No less than fifteen of this season's best styles are included—**coats, single or double breasted, loose or semi-fitted** in all fashionable lengths; some strictly tailored; others tastefully trimmed with velvets and braids; **skirts full plaited** with one or two folds; made of handsome stripes and checks in the newest color tones; **Herringbone, Cheviots, Serges** and **Broadcloths** in black, navy, brown, green and wine color; sizes for girls 12 to 18; bust measure 30 to 36; skirt lengths 32 to 39.

18.50 Suits for 12.50
23.00 Suits for 15.00
29.50 Suits for 19.50

GIRLS' NEW SCHOOL DRESSES.

Pretty School Dresses in high or guimpe styles; full plaited skirts; plaid and Check Novelty Cloths for girls of 4 to 14; very special at these prices ..... 2.98 and **3.98**

Girls' Sailor P. T. Regulation Suits—Made of good quality Serge or Panama Cloth in navy, garnet and brown, with silk tie and embroidered emblems; sizes 4 to 14; regular value 7.50; special priced **5.00**

Suits of Character.

Three of the Most Distinctive Models Seen in Our Collection.

First Model—Black Broadcloth Suit; coat cut in novel fashion, elaborately trimmed with heavy fancy braid, velvet and fancy vesting, ornamented with velvet and braid tabs; skirt full plaited with heavy band—a most pleasing model, indeed **52.50**

Second Model—A Black Broadcloth Suit of great distinctiveness; elaborately trimmed with beautiful braid and fancy vesting; skirt full plaited; also heavily banded with braid; accurately pieced; also heavily banded with braid; splendidly tailored **75.00**

Third Model—Green Cloth Suit with coat of a most graceful type; charming sleeves; trimming of green velvet, folds of tan and fancy buttons; skirt full plaited and flaring; beautifully tailored and exquisitely finished; price **67.50**

There is a wealth of suits at much lower prices here to choose from.

Especially nice **Tailored Suits** of the most fancy models at **16.50**

Tailored Suits that we are particularly proud of in brown, blue, green and black; Fancy Broadcloths for **22.50**

Other Suits at **$29, $39** and upward—all splendid styles, the production of the country's best tailors and fashion makers.

Women's Coats—Extra Special.

A most remarkable offering for tomorrow's buyers—Fashionable Coats, right up-to-the-hour in style; many models to choose from; in all sizes; Brown and Tan Kerseys., Covert Cloth and Mixtures—splendidly tailored garments worth from 8.50 to 14.50; special priced for Saturday's selling at only **5.00**

Last Day of the GREAT NOTION SALE.

Darning Wool—The popular Cashmere Mending Wool, in all colors, on cards, at 1½c
Garter Elastic—Fancy frilled edge Garter Elastic, in black, white, pink and blue, at yard.. 7c
Sewing Needles—Crowley's Sewing Needles, all sizes, at 3c
Shoe Buttons—A1 quality Shoe Buttons, regular size, 1 gross in a pkg., at 3½c
Dressing Pins—Best quality Kirby, Beard & Co.'s Sheet Dressing Pins, 360 pins on paper, assorted sizes; at 7½c
Skirt Braid—5-yd. pieces Fleisher's Star Braid, wide, black, piece 10c
Dress Shields—Special lot of Japanese silk covered lightweight Dress Shields, sizes 2, 3 and 4, at, per pair 15c
Belt Pins—Assorted sizes Belt Pins, with white, black and assorted colored heads, 60 and 80 pins on a paper, at 3c
Kid Curlers—Good quality Kid Covered Hair Curlers, 1 dozen in a bunch, assorted shades, at. 5c
Kid Curlers—Large size Kid Covered Hair Curlers, 1 doz. in a bunch, assorted shades, at. 7½c
Spool Silk—Special lot of Dressmakers' Large Spools of Sewing Silk, 10 oz. to dozen spools; the spool 45c
Spool Silk—100 yards spool of Good Quality Sewing Silk, in black, white and assorted colors, each 7c
Shoe Laces—Black Tubular Shoe Laces, in all lengths, 1 dozen in a bunch 3½c
Shoe Laces—Extra good quality Wide Tubular Shoe Laces, in 4-4, 5-4 and 6-4 lengths, 1 dozen in a bunch 7c
Machine Straps—Full length Machine Straps, good quality leather 7c
Shoe Laces—Extra fine quality Black Tubular Shoe Laces, put up in single pairs and all lengths 3c
Silk Elastic—Fancy frilled edge Silk Garter Elastic, one inch wide, in all colors, yard 19c
Iron Holders—Large size Asbestos Iron Holders 3c
Ironing Wax—Wood Handle Ironing Wax, good quality, dozen 7c
Dressing Pins—Samson brand of Sheet Pin, containing 400 pins 1½c
Collar Buttons—Bone Collar Buttons, small size. One dozen on a card 3c
Collar Buttons—Medium size Bone Collar Buttons, one piece, and a dozen on a card 5c
Collar Buttons—Large size Bone Collar Buttons, good quality. One piece, and a dozen on a card 7c
Pant Bands—Boys' Pant Bands, well made button holes, all sizes, each 3½c
Warren Collar Sets—Warren Grosgrain Covered Collar Sets, made of featherbone, enough for 2 collars 3c
Dress Shields—Good quality pure white, light weight Dress Shields, in sizes 2, 3 and 4, pair .. 8c
Corset Laces—Special quality five yard long Linen Corset Laces, each 3½c
Collar Foundations—Warren Featherbone Silk Collar Foundations, assorted styles, and all sizes, white and black, each 7c
Bunch Tape—Non-twisting Tape, assorted widths in a bunch, at, bunch 3c
Tape—White Cotton Roll Tape, 24-yard pieces, one-half inch wide, white and black, piece 6c
Tape—Extra quality non-twisting Bunch Tape, containing 12 pieces assorted widths, bunch ... 7c
Ribbon—Good quality Taffeta Seam Binding No. 2, 8 yard pieces, black and white, piece ... 7c

MARCHANT BROS.,

PLAINFIELD MILK AND CREAM CO.

REMOVED TO

112 WATCHUNG AVE.

HARRY K. LISTER, 161 NORTH AVENUE

Victor Talking Machines ..... $22 to $200
Edison Phonographs ..... $12.50 to $55
Complete stock of Victor records, rag-time or grand opera 35c to $6 ea.
Go where you can get the goods.
If it's for Victor or Edison I can supply you.
A postal card will bring you catalogues.

Horseback Riding

taught by

Miss Adele Von Ohl

to select parties at popular prices.

Central and Pemberton Aves., Plainfield, N. J

8 17 3 mos

Mountain House,

Mt. Bethel, N. J.

FRENCH RESTAURANT

Resort for Automobiles and Driving Parties.

A. E. BINZ, Prop.

John S. Lewis

Successor to Lewis & Dilts.

Artesian Well Contractors.

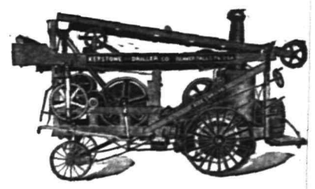

Wells drilled any place, size or depth.

Estimates cheerfully given.

Box 173, Scotch Plains, N. J.

J. NEUSTADT,

MERCHANT TAILOR.

Ladies' Tailoring a Specialty.

Cleaning, Pressing, Altering at Lowest Prices.

Work Called For and Delivered.

Formerly with R. A. Rieley, Fifth Avenue, New York.

430 Watchung Avenue, Plainfield, N. J.

Telephone 668-W.

Try a Press Want Ad

TURNED TRICK ON "NEW IDEA."

Places of Summit's Old Guard in G. O. P. Committee Filled by Regulars.

Summit, Sept. 20.—With the retirement this week of Postmaster Alfred M. Jones from membership in the Union county Republican committee the last of the "old guard" who represented this city in shaping the destinies of men and affairs political in Union county will have stepped aside. City Solicitor Corra N. Williams, who was regarded as one of the "powers that be" in local and county Republican affairs, was the first to tender his resignation after the inauguration of the New Idea movement here. Then came the withdrawal of Dr. William H. Lawrence after his election to the office of sheriff, and now comes the announcement of the retirement of Postmaster Jones.

While the unsophisticated citizen might be led to believe these had returned to the field of political inactivity, careful observation, however, discloses the fact that this city will not be represented in the county committee by any of the followers of the New Idea movement, but on the contrary the retiring leaders have quietly seen to it that their places are filled by faithful and ardent machine operators.

John W. Clift succeeded Mr. Williams, City Clerk J. Edward Rowe was elected without a contest to replace Sheriff Lawrence and Seaman L. Wright will fill the vacancy caused by Mr. Jones' retirement.

In the selection of the new men the "old guard," it would seem, turned a trick on the local New Idea men, while the latter were permitted to name a couple of the councilmanic candidates and one or two delegates to the city, State and county convention, they paid no attention, apparently, to breaking into the county committee, upon which the "old guard" had eyes. The naming of the candidates for the council by the Colby followers is regarded by the Regulars as a master stroke in gaining support for Councilman Franklin in his fight for election as mayor, and City Clerk Rowe, who will be named at the city convention as a candidate for the office he now occupies and to which he was appointed to fill an unexpired term.

PLANS CHURCH IMPROVEMENTS.

Presbyterians of Hackettstown to Spend $1,200 on the Edifice.

Hackettstown, Sept. 20.—The congregation of the First Presbyterian church held an adjourned parish meeting in the chapel last night to further consider repairs to the chapel building and receive estimates. The contract to repaint the exterior was awarded to R. V. Kinsey for $147, the church to furnish the material. The contract to redecorate the interior walls and repaint the woodwork was given to Skinner & Beck on a bid of $349. The bid of the Hackettstown Electric Light Company to install a new system of lighting, at a cost of $106.75, was accepted, and the committee empowered to act. New sanitary conveniences will be also installed at a cost of $100.

The heating plant needs repairing at a cost of $50, besides other minor repairs. The cost of rebuilding the part destroyed by fire on the evening of July 8 last will be about $300. In all from $1,200 to $1,500 will be expended in modernizing and repairing. Work will be begun at once.

Found Colored Man Under Bed.

Red Bank, Sept. 20.—Amos Harges, colored, 19 years old, was committed to the county jail last night on a charge preferred by Henry C. Taylor, a Middletown farmer. Mr. Taylor recently hired a Hungarian girl as cook and laundress. On Tuesday night when the girl went to her room to retire she was startled to see the bare feet of Harget sticking out from under her bed. She did not utter a sound, but retracing her steps went downstairs and informed Mr. Taylor, who hurried to the village hotel and asked Albert White, an employe there, to help him capture the man. The negro proved to be Harget, and he offered no resistance. He did not give his reason for being in the room. Harget had been in Mr. Taylor's employ about three months. He was brought to Red Bank, and Justice Sniffen committed him to Freehold jail to await the action of the grand jury.

THE DAILY PRESS.

Home News. Independent in Politics.

A. L. FORCE, Editor and Proprietor.

Published Daily, except Sunday, at 3 p. m.

105 North Avenue. Telephone 61.

Two cents a copy. Ten cents a week. $5.00 a year in advance. Delivered by carrier or by mail. No extra charge for papers mailed to points in the U. S. and Canada.

The Daily Press has the most complete carrier and mail service of any paper in the metropolitan district.

Any subscriber failing to receive a single issue will confer a favor by notifying the business office.

Advertising rates mailed on application.

Copy for Change of Advertisements to ensure change the same day must be at the office by 9 a. m.

Plainfield, N. J., September 20, 1907.

FORT NAMED FOR GOVERNOR

(Continued from page 1.)

time after time, and the chairman finally arose with grim determination showing in every line. He was there to see that the spirit of a Republican convention was observed, he told the disturbers, and he would hold the convention in session until Mr. Record had finished, if it took all night. The noisy ones recognized the master, and quieted down. There was no more trouble.

The fight on the platform was bitter and wearing. After it was all over, the platform as the Resolutions Committee presented it, with a simple pledge to maintain the needed excise legislation that had been accomplished, was adopted. Heat and excitement marked the debate. On the question of the adoption of the Essex idea, which was the Colby proposition for the local control of the excise question by vote, the convention was polled, resulting in 537 votes for and 619 against it.

When the nomination had been accomplished, the delegates were weary, and the warm work of the afternoon had left its tang of bitterness here and there. Then came Fort, summoned by the convention, and his coming swept all the weariness and bitterness away. His first action after the roar of greeting had subsided was dramatic in the extreme. Placing his hand in his pocket, he walked across the stage without a word, bent toward a box, withdrew his hand, and placed a plain envelope in the grasp of Governor Stokes. Then, after a pause, the nominee spoke:

"Mr. Chairman and Gentlemen of the Convention—I have in your presence handed my resignation to His Excellency Governor Stokes, and, having laid aside the honorable office of justice of the Supreme Court, I am now ready to take up the duties you have cast upon me.

"I stand before you with a profound sense of the honor done me by your choice of me as your candidate. For ten years I have been out of politics, and during that ten years I have not even attended a political meeting. I come, then, much as a raw recruit to your ranks, ready to learn again some of the old ways and to get back into the old lines of political action.

"I can say that this nomination came to me without personal solicitation of any kind. If there is any one in this convention hall who will rise in his place and say I have ever asked him to vote for me, or that I have ever asked any other man to ask him to vote for me, I will decline the nomination."

There was such a tumult of applause at this that the candidate was forced to wait for it to subside before resuming.

"More than that," he finally went on, "I do not have to thank any man for the nomination. I stand free and independent before this gathering—as free and independent as any man in New Jersey. No faction do I represent. I am unwilling to stand as the representative of anything but the grand old Republican party.

"At this time there is a good deal of independence abroad. Independence is a good thing and every man has a right to hold and express his own opinions. If I am elected I pledge my word to every man within hearing of my voice today that I will know no man, no individual, no faction; but I will know solely the party as a party standing for the people.

"It is right that you should know something at this time as to what I believe. I have not yet read your platform—I haven't had time. But I am willing to take something on faith from the Republican party.

"I tell you now that if I disagree with anything it contains I will say so frankly. I think that what is in the platform is right. I don't know whether it is in the platform, but I believe in direct nominations at the primaries.

"I believe in an authoritative expression of the popular will in the selection of United States Senators. This cannot be made obligatory under the constitution, as it is at present, but if there is an expression of the will of the people in some way at the primaries or the election it must certainly be as obligatory on the Legislature as if it were written in the constitution.

"I stand for an effective and efficient civil service in our State, and favor a law that will bring this about.

"I believe with all my heart in the doctrine of home rule."

There had been applause at the statement of each of the candidate's beliefs, but the home rule declaration was the signal for an outburst that was remarkable. Essex county's delegates arose as one man and cheered and cheered again. They waved their handkerchiefs and shouted their approval in every key. The rest of the convention seemed relieved, too, and joined in to make the demonstration even more exciting.

"I believe that each municipality should control in the matter of its police regulations," the speaker went on in outlining what were taken to be views on the excise question.

"I think I can say, in view of the position I have occupied, that I am opposed to vice and crime and criminals in every form. The proverb of Solomon is as true today as it was when it was written thousands of years ago: 'Right exalteth a nation and sin is a reproach to a people.'

"I am not going to talk about railroad taxation now. It is too long a subject to take up here.

"Recently, while I was in Europe, some investigations were made. I do not know what was the actual result of these investigations. I have not had time to look them up since I returned. I have had lots of hard work to do in the last few weeks. But I do want to say that it appears to me that the Governor of the State of New Jersey should be more responsible for the management of State institutions than he has been permitted to be in the past.

"The Governor should be a member of every State board and comission. There should be a law like that passed through the efforts of Hughes, in New York, that would make the Governor, with these large powers that I have suggested, do his duty or be held accountable.

"This is the opening battle of the great campaign that will begin a year from now. This is a skirmish, and we are taking our place in the lead. I do not care whether the fight goes on under the leadership of Taft or Hughes, of Fairbanks or Cannon; let the battle go forward so that the triumph of 1907 in New Jersey shall blaze the way for the greatest victory by the greatest party in this, the grandest country that the world has ever known."

It was the nominees' first political utterance of any sort since he accepted apointment as Common Pleas Court judge ten years ago.

After it was all over and the delegates were swarming about him to grasp his hand, Sheriff Frank H. Sommer, of Essex, one of the central figures in the great body of men, and a defeated candidate for the nomination, assured the nominee, as he had the delegates, of his hearty support for the ticket.

Senator Everett Colby, of Essex, and the Sheriff, the men who are the leaders of the New Idea wing of the party, accepted the invitation of Judge Fort to tour the State and speak in his behalf. Mayor Mark M. Fagan and Colonel Samuel D. Dickinson, of Jersey City, leaders of the warring Hudson county factions, were apparently equally pleased and ready to support the candidates and platform.

Senator Ackerman, County Chairman Smith and Mayor Fisk were well pleased over the result of the convention. Mr. Smith declared that the party had picked a winner and that the platform was ideal. These were the sentiments of Mr. Fisk. Mr. Ackerman shared their belief.

"The convention," said the senator, "was absolutely free from any boss rule. The right of each delegate was fairly and honestly recognized in every instance. It was a convention of free speech. At times the situation was dramatic. It was a representative gathering of the very best elements in the Republican party. The platform may be said to be conservatively progressive and in accord with the advanced ideas of the people. The legislative record of the Republican party indicates that the pledges will be made a positive performance.

"Hon. J. Franklin Fort will, I am sure, prove to be an ideal candidate. He will most certainly be elected. His nomination has brought harmony out of seeming discord, and it was delightful to see the many different factions at the close of the convention all enthusiastically singing the words of the refrain, 'We are a united party and we won't vote wrong.'"

West Point Excursion Next Sunday.

The New Jersey Central will have an excursion to West Point and Newburgh next Sunday, September 22, from Plainfield at 8:52 a. m., for $1. The famous steamer Monmouth will take the excursionists up the river.

9 19 3

Fancy table grapes are at their best now. Neuman Brothers have some fine lots which they are offering at right prices.

—Daily Press want ads. pay.

Agents for
JOHN GIBSON'S
Rye Whiskey

EASTERN BOTTLING COMPANY
Bottlers of Ballentine's Beer, Ales and Porter.
W. Second St. & Central Ave.
'Phone 190

The Woodhull & Martin Store.

Saturday Specials in **New Fall Goods**

From the White Goods Stock.

Jacquonet Apron Checks for children's aprons from 12½c to 25c yard.

Apron Dimities in checks, single or cluster stripes, from 15c to 25c a yard.

Fine striped lawns for aprons, 12½c to 25c a yard.

Old fashioned Homespun Linen Toweling, 10c a yard.

Extra fine Absorbent Linen Crash Toweling, 15c a yard.

Very wide all Linen Absorbent Crash Toweling at 18c a yard.

All Linen Plaid Tea Toweling, extra wide, 12½c to 25c a yard.

All Linen Homespun Absorbent Kitchen Towels, ready made, 18c and 25c each.

Extra large All Linen Huck Towels at 35c and 50c each.

In Women's Wear.

Corsets—New fall styles in R. & G., Warner's, W. B., Royal Worcester, Red Fern, Thompson's, and Bon Ton, from $1.00 up.

Ladies' medium weight Ribbed Vests, with high neck, long and short sleeves at 25c.

Ladies' Knit Skirts in white, grey, brown and fancy colors, 25c, 50c and $1.00.

Ladies' Wool Sweaters, coat style, in white and oxford grey at $2.98.

Ladies' Kimonas in crepe cloth, fancy colors, at 98c, $1.48, $1.98.

Ladies' Shirt Waist house suits of seersucker and chambray, at $1.98, $2.25, $2.98.

New Feather Boas in light blue, grey, brown and black, $2.98, $4.98.

New Linen and Lace Coat Sets, at 59c, 89c and $1.25.

A new line of Ladies' Lace and Embroidered Collars at 25c.

A special lot of Washable Belts, regular 50c, for 25c.

New line of Lace Yokes and Chemisettes, 59c, 75c and 98c.

The newest styles in fine Neck Rushings in white, black and colors, from 15c to 30c a yard.

Items for Men and Boys.

Boys' Two-piece Russian and Sailor Blouse Suits, in navy, brown and golf, fine wool serge, $4.50.

Children's Reefer Coats in red, tan and oxford grey, $3.98.

Boys' Caps, in yatching, golf and Tam O'Shanter shapes, in cloth and leather, 25c to $1.00.

Sweaters for Infants and Children, in white, oxford and red; coat styles, 98c, $1.50, $1.98.

The K. & E. Blouse Waists with and without collars, in plain blue, chambray, stripes and checks for 50c.

Boys' Silk Windsor Ties in Scotch plaids, stripes and plain colors at 25c.

Men's Derby Ribbed medium weight underwear at 25c.

Men's Natural grey medium weight underwear at 50c.

Men's medium weight, natural grey wool underwear at $1.00.

Men's Fine Madras Shirts, with and without collars, light and dark colors, at 50c each.

New fall styles and colorings in Men's Four-in-hands, equal to reg. 50c kind at 25c each.

Rain Proof Umbrellas, steel frame and natural sticks, reg. $1.00 ones for 79c.

Basement Sale.

Real Austrian China, Handsomely Decorated, Covered Vegetables Dishes, Importer's Samples, affording you an excellent chance to match up the one broken from your dinner set. These dishes are worth to buy in a regular way, from $1.50 to $2.50 each, on sale Saturday at 39

SATURDAY AND MONDAY—

Grey Enameled Ware.

25 CENTS instead of 50c—Consisting of large Saucepans, Pudding Pans, Preserving Kettles, Frying Pans, Dish Pans, Colenders, and Berlin Saucepans.

FOR THE COMFORT OF CHILDREN.

Children's shoes are a bug-bear to most shoe dealers because they don't go about it right. They don't like children to start with and they don't appreciate the requirements of little feet. Here it is different. We believe if we start in with the youngsters that we are pretty sure of holding the trade until they have youngsters of their own to shoe. This has been our experience and that is why we shall always continue to give unusually strong values in this department. Although the margin of profit is practically wiped out we believe it is better to charge it up to "good will." That is why you always find here sturdier, better made and more thoroughly dependable footwear for the little folks than you can get in other places. That's why we do the Children's Shoe business of the town.

Our "Steel Shod" shoe at $1.40 to $2.00 will please any youngster and the economy in buying them will please every parent. If your children aren't wearing "Van Arsdale's Steel Shod" buy a pair next time. They have been the solution of many a family's shoe troubles.

Front 127 **Morris C. VanArsdale,** 127 Front
PLAINFIELD.

FREEHOLD AND PLAINFIELD N. J. **Levy Bros'** TWO STORES

Everything in Corsets.

Sweaters, Skirts and Dress Goods!

Just received a full line of ladies' sweater coats, white and colors, which we place on sale tomorrow.

Ladies' woolen blouse sweaters, $1.50, $1.98 and $2.98.

Ladies' coat sweaters, $2.98, $3.98 and $4.98.

Ladies' long knitted shawl scarfs, fancy weaves, 79c, 98c and $1.48.

A manufacturer's sample line of LADIES' SUITS, comprised of all the season's best and latest, at $9.98, $14.98, $18.00 and $20.00.

SKIRTS.

Ladies' all wool Panama dress skirts, made in the newest style with folds of same material ($3.98 value) for $2.98.

An assorted line of chiffon Panamas, voiles, etc., trimmed with taffeta folds, made extra wide, $3.98 and $4.98.

An extensive line of high class skirts, ranging in prices from $5.98 to $11.98.

New Daily Arrivals of Dress Goods, Outing Flannels, Domets, etc.

COME!

Take your pick while pickings are good.
French, English and Scotch
FLANNELS
AT PECK'S.

Good News for Housekeepers

Now, when hundreds of housekeepers are engrossed with the thought of refurnishing the home, comes our splendid money saving opportunity. We have just installed a large, new stock of Carpets, Rugs, Furniture, Beds and Bedding, which is second to none in this city, and offers a fine assortment of the best goods at low prices.

CARPETS AND RUGS—We have devoted much time and attention to the selection of our Carpets and Rugs. Here are many beautiful oriental patterns in rich colors, that are sure to please.

FURNITURE—We want you to realize what a pleasant surprise we have for you here in the many handsome pieces of Furniture, which we are showing at very low prices.

BEDS AND BEDDING—Now is the time to buy your Beds and Bedding. Do not put it off another day. Our large assortment of everything desired in Beds and Bedding is the most attractive of the season—so are our prices.

AN INVITATION is cordially extended you to visit our store and inspect our Goods and note our Low Prices.

Shirley & Johnston,
Babcock Building, Plainfield' N. J.

THE PARIS

Another Big Sale of Skirts.
Women's Walking Skirts

$1.69

THIS IS ONE OF THE STYLES.

New walking skirts made of the finest worsted, two-thirds wool, trimmed with graduating folds of same material. Colors black, blue, brown and grey. Sizes from 37 in. to 44 length. Great value at $3.00 or $4.00, Saturday's special - - - $1.69

FALL OPENING

PATTERN HATS and
MILLINERY NOVELTIES
TUESDAY—WEDNESDAY—THURSDAY
SEPTEMBER 24-25-26.

M. M. GASSNER,
STILLMAN BUILDING, WEST FRONT STREET

A FEW OF THE SPECIALS
—AT—
Applegate's Meat and Produce Market.

Sirloin Steak	18c	Rib Roast	14c-16c
Porterhouse Steak	18c	Chuck Roast	12c
Chopped Beef	10c	Plate Corn Beef	5c
Leg Veal	16c	Breast Veal	10c
Leg Mutton	15c	Pot Roast	10c-12c
Potatoes, large basket	45c	Red Onions, large basket	50c
Apples, large basket	40c	Small White Pickling Onions, qt.	10c
Apipes, pony basket	20c	Sweets, pony basket	30c
Ice Cold Water Melons			25 and 30 cents

C. L. APPLEGATE
163 Somerset St. Telephone 360-W

PLAINFIELD EXCHANGE FOR WOMEN'S WORK.
502 Watchung Avenue.

When making up your "bill of fare" don't forget to add some of our home made cakes, pies, bread or rolls. Once tried, always wanted.

NOTICE.

If you are dissatisfied with your paper service call on or call up

THE HUSTLER,
William H. Olmstead, 331 Watchung Avenue, near Fourth St. Successor to D.H. Blaney & Son
668-J Either 'Phone 668-J

REPUBLICANS PLATFORM

Planks As Framed By Delegates at State Convention at Trenton Yesterday.

ALL ARE CLEAN CUT

Unequivocal Declaration of Principles and Ideals Upon Which Fort Will Make Canvas.

The Republican party again presents to the people of New Jersey an account of its stewardship and offers its record of faithful execution of pledges as a guarantee of future performances.

We indorse the administration of President Roosevelt as courageous and patriotic distinguished by intelligent, earnest and successful efforts to promote the welfare of all the people. Continued prosperity has been maintained in every branch of industry, and the position of the nation at home and abroad is stronger and better than at any time in its history.

We also indorse the wise, progressive and successful administration of Governor E. C. Stokes.

The Republican party came into power after a long period of misrule, during which the State government had been administered in a spirit of partisan greed; actual dishonesty had marked many transactions; the State's money had been expended without authority of law, necessitating a diversion of the school fund to save the party then in power from the odium of a State tax; political power had been perpetuated by the creation of partisan officeholders, and by legislative gerrymanders; by thec orruption of the ballot and by the whoesale pardon of convicted criminals.

To remedy these abuses and rescue the State from misrule and disgrace, the people called upon the Republican party. Its fourteen years' record is a story of faithful performance of this duty and of increasingly high standards of good government.

Republican administrations have pursued a consistent policy of advancement and reform.

Republican legislation drove the gamblers' vice from our State and pledged her constitution to its perpetual banishment.

It inaugurated a system of publicity in appropriations. It has inaugurated a policy of using the surplus of the treasury for the payment of local school taxes.

In the fulfillments of its pledges to give a fearless and thorough consideration to thel long standing problems of equal taxation as between railroads and other property, it has passed the laws declared valid by the courts of the State, which have increased the revenue of our municipalities and raised the State's income from less than $1,000,000 to over $3,500,000 per annum, $2,500,000 of which is by law distributed to the local taxing districts for school purposes.

The Republican party has inaugurated a policy of taxation of corporate franchises and by which the State annually collects a large sum for distribution to the taxing districts. We favor such systems as will compel franchises to bear a just share of the burden of taxation as compared with corporate and individual property.

A Republican Senate has twice passed a civil service reform act which has been defeated by the present Democratic House of Assembly. We pledge ourselves to the enactment of a comprehensive civil service measure in the interst of higher efficiency in administrative affairs.

The Legislature has passed resolutions favoring an amendment to the federal constitution of the election of United States Senators by popular vote; and until such amendment has been adopted, we favor the enactment of a law, for expression in some authorative way by the voter of his choice for United States Senator.

We believe in the separation of State and municipal elections and to that end favor a constitutional amendment providing that national and State elections shall be held in even years and municipal elections in odd years.

We have enactedl egislation for the reform of our petit jury system, and we pledge a continuance of our efforts for a better system of selecting grand juries.

Our primary law—a Republican enactment—has done away with violence and fraud at the primaries and has enabled voters to express their choice and exercise their will in the nominating conventions. We pledge ourselves to such amendments of this act as will simplify and improve our primary system. We favor the modification and simplification of the present primary law in the respects in which it is now cumbersome and intricate; and we believe that the most effective method to accomplish this purpose is a direct primary for candidates for all municipal and county offices, including Senators and Assemblymen, and we favor such an amendment of the primary law as will accomplish this end, with proper provisions for judicial review and recount.

The party has already undertaken the question of supervision of public utility corporations, with a view of increasing the efficiency, safety and economy of service in the interests of the public. We pledge ourselves to enact a law providing for a commission with ample jurisdiction and powers to enable it to regulate such corporations effectively and authoritatively.

The Republican party has accomplished needed reform in excise legislation and pledges itself to maintenance of it.

The policy of State aid for good roads was inaugurated by the Republican party, and this policy has placed New Jersey first in the nation in its road system. The Republican party stands pledged to its continuance.

We favor the pending amendment of the constitution providing for the creation of Assembly districts, passed by the present Legislature upon the recommendation of a Republican Governor.

We favor a law providing that all moneys collected for or belonging to the State shall be paid into the State treasury, and that no disbursements of State funds shall be made except upon the audit and warrants of the Comptroller.

We believe in simplicity of government and we favor consolidation of all departments and commissions of similar character, and regret the failure of the Democratic House of Assembly to co-operate with the Senate to this end.

We pledge ourselves to correct any and all abuses that may be found in any State department or institution, and to hold all officials to a strict accountability for faithful public service.

We call the attention of the people to the incompetency of the Democratic House of Assembly, to the disgraceful scenes that marked its proceedings, to its absolute control by the lobby, to its refusal to pass laws for the improvement of the civil service, to pass laws for the reform of the grand jury system, to permit the submission to the public of th equestion of separation of the State and municipal elections, and to the reform measures passed by the Republican Senate.

CHRISTIAN FIELD.

Under the auspices of the Baraca and Philathea Bible clases of Faith chapel, a social will be held Tuesday night at 8o'clock. The affair will be held in the new addition to the chapel, recently completed.

Among those who will attend the ordination service of Andrew Townsend in Christ's church, Elizabeth, tomorrow morning at o'clock will be Rev. and Mrs. George A. Warner, Mrs. J. O. Stevens, Miss Florence Stevens and Miss Louise Davis, of the Church of the Holy Cross. There will also be a large representation from the Church of the Heavenly Rest, where Mr. Townsend is the minister in charge.

Gym Classes at Y. W. C. A.

The registration for gynasium classes at the Young Women's Christian Association has increased to such an extent that several new classes will be formed. A class for children between the ages of 10 and 14 years will meet Friday afternoons at 3:30 o'clock. Another afternoon class will be held Mondays. These are in addition to the classes scheduled for Tuesday and Friday afternoon. The evening classes will be as announced, Monday, Tuesday, Thursday and Friday. Registration for any of these classes should be made as soon as possible, as they will open October 14.

—All kinds of vegetable that are now in season may be found at Neuman Brothers. Tomorrow morning they will have a full line on sale.

For the Toilet

you need a soap that softens the water, clears and cleanses the skin. You will find these requisites in Randolph's Medicated

Benzoin Witch Hazel Soap.

It is absolutely pure, containing only the best, mild, healing products. As a shampoo for the hair or shaving, it is very superior. Try it.

Price 10c a cake, 25c for box of 3 cakes.

L. W. Randolph, The City Pharmacy, 143 W. Front St.

Nature's Remedy

For Constipation, Dyspepsia or Rheumatism.

Better than Pills for Liver Ills, Get a 25c Box.

Take one tonight, you'll feel better in the morning.

Free samples by calling at the Store.

Champlin's Drug Store, SOMERSET ST. AND CRAIG PL. Successor to Powers Pharmacy Co.

ICED TEA.

A most refreshing and cooling summer beverage. This is most tasty and delicate when made from our

Formosa-Oolong—50c a lb.

Our best brands of Coffee are:

Java, 28c lb Mocha, 28c lb

Java and Mocha, 30c lb

NEUMAN BROS. GROCERS.

WATCHUNG AVE. and FIFTH ST. Telephone 760

Efficient and rapid delivery service to all parts of city.

THE FIRST NATIONAL BANK of Plainfield,

conducts a general banking business with all the departments required in the modern methods of doing business.

Accounts of Corporations, Societies, Business Men and Individuals receive our best attention and liberal treatment.

SPECIAL!

$127 TWO NEW PIANOS $147

Regular dealers or agents price $250. Used Uprights $40, $65 and up. Why pay more? Look—one $350 Kroeger Upright Piano absolutely free on demand if we have not the pianos as advertised. Call, be convinced. Open evenings.

HADLEY'S, 315 W. Front St.

A. M. RUNYON & SON, UNDERTAKERS.

402 Park Avenue. Telephone No. 40. Office open day and night. Office of Hillside Cemetery. New York Office—50 Great Jones Street, Tel. call, 3345-Spring. New York Embalmers License—1230. New York Registered Licensed Undertaker No. 315.

T. A. MOORE. UNDERTAKER AND EMBALMER.

Office—508 Watchung Ave. 'Phone 790 Residence—614 East 6th St. " 741-R New York Office, 27 Great Jones St. Telephone Call, 3249-Spring. OFFICE OPEN DAY AND NIGHT.

Established 1872. P. CASEY & SON. UNDERTAKERS AND EMBALMERS.

Office 116 Park Av., Tel.884-w. Res., 417 W. 3d St, Tel.903-R. Office open day and night. N.Y.office 10 E. 22d St. Tel. 2094 Gramercy

GEO. W. COLE. UNDERTAKER & EMBALMER.

200 West Second St. Telephone 153. OFFICE OPEN DAY AND NIGHT.

L. L. MANNING & SON, STEAM GRANITE WORKS. Corner Central Avenue and West Front Street. Opposite First Baptist Church.

Townsend's Granite Works, Fourth and Richmond Streets. Tel. 2214. Westfield trolley passes my office

Classified Advertisements

Rates for advertisements under this heading one cent a word for first insertion, one half a cent a word for consecutive insertions of the same advertisement running for less than one month; one month, fifty cents a line (6 words to a line), double rate for advertisement set in capitals.

No advertisements received for less than ten cents.

Copy for death and marriage notices and classified advertising accepted up to 2:30 p. m.

THE DAILY PRESS is not at liberty to give any information regarding advertisements that require an address in care of this office. Persons answering these ads. should mail or leave answers as stated in advertisements.

Help Wanted.

WANTED—At once, colored boy for kitchen. 178 East Front St.

WANTED — Mother and young daughter (white), mother to do general housework, daughter to assist. Apply 403 West Seventh St. 9 20 3

WANTED—Girl for general housework; no washing. 806 Third place. 9 20 3

WANTED — Reliable, industrious man and wife on poultry farm. Address Box 261, city. 9 18 3

WANTED—A waitress (white) with good references, in small family. Apply 30 Rockview Ave. 9 17 5

Help Wanted.

MEN wanted to cut corn. Apply Sewer Farm. 9 20 2

WANTED — Coachman (white), married preferred. Address S., care Press. 9 20 3

WANTED—Respectable white girl to assist with general housework. 68 Grove St. 9 20 3

WANTED—Man to work in garden several days a week. 964 West Seventh St.

TEN cents an hour paid for two or three hours light housework afternoons; school girl preferred. 813 First place. 9 20 3

DRESSMAKER wants help, at 68 Fairview avenue. 9 20 2

HOUSEWORK—Wanted, a maid for general housework in a family of two; she must be white, a good plain cook, washer and ironer, neat and good tempered, with good references; wages $22. Call at 1003 Putnam avenue. 9 20 2 eod

WANTED—Two experienced white girls for housework; no washing; references. Apply evenings to 908 Watchung Ave. 9 19 3

WANTED — Chambermaid and seamstress; Swedish preferred. Inquire between 7 and 8 p. m., 605 East Front St. 9 19 5

COOKS wanted; wages $25 to $35 per month; also general houseworkers. Call at once, Swedish Intelligence Office, 22 Somerset place. 19 3

WANTED—Young girl to care for child afternoons. Address F. R. P., care Press. 9 18 3

WANTED—An assistant chambermaid and waitress; also a laundress by the month. Appy 123 West Seventh street. 9 19 tf

WANTED—Girl, white, to do cooking and washing. Apply 28 Myrtle avenue. 9 18 3

WANTED—Neat colored girl for chamber work. Apply 724 Watchung avenue. 9 18 3

WANTED—Young girl for housework and errands; no washing; sleep home; wages $10. Apply 141 East Fifth St. 9 16 tf

WANTED — Experienced cook; white; references required. Apply 1060 Central Ave. 9 9 tf

WANTED—White girl for general housework; small family. 915 Hillside avenue. 9 16 tf

WANTED—Woman as cook; also one as chambermaid and waitress, 965 West Seventh St. 9 11 tf

WANTED—White laundress by day or month. 996 Central Ave. 9 7 tf

WANTED—Girl as waitress and chambermaid; also woman as cook Apply 526 West Seventh St. 9 4 tf

COOKS, waitresses and general houseworkers wanted at once at Mrs. Day's Intelligence Office, South Plainfield, N. J. 2 9 tf

Real Estate Agents.

I HAVE a number of people wanting to rent houses from twenty dollars per month up; if you have any for rent or sale please send me list. M. F. Gano, 142 North Ave. 9 20 5

THOSE desiring to own a farm should consult one who has been selling farms for years, and he is yours truly, William Henry Rogers, 136 Park avenue, Plainfield; telephone 44. tf

TO get quick results, send list of property for sale or rent to Edmund Rushmore, 42 Broadway, New York city; 14 Sycamore avenue, Plainfield. 7 20 tf

REAL ESTATE FOR SALE—Houses and lots in all parts of the city; properties that I have picked up in trade that I can sell you for less than market prices; if you want to buy or have anything to sell come and see me. J. V. E. Vanderhoef, 39 Prospect place, North Plainfield. 11 20 tf

REAL ESTATE for sale, rent and exchange at bargain figures; insurance in strong companies at lowest rates; money to loan at five per cent. Thickstun & Emmons, 197 North avenue. 9 28 tf

Wanted—Miscellaneous.

WANTED—Farm or platform wagon, in first class condition; must be reasonable. Apply to Rose, 301 Watchung avenue. 9 20 3

WANTED—Light runabout; must be cheap for cash. Address Fred R. Stephenson, R. F. D. No. 1, Bound Brook, or call first house north of Lincoln on trolley. 9 20 3

WANTED—Pupils as beginners on the piano; terms reasonable. Miss Ada Dennis, 645 East Second St. 9 16 1m

WANTED—Good surrey, cut under, extension top; full particulars to Carriages, Press office. 9 16 6

WANTED—Two pupils, boys, to do either 6th, 7th or 8th grade work; methods and grading the same as Plainfield public schools. Apply to Margaretta R. Case, 116 Central avenue. 8 22 1m

UPRIGHT piano wanted, cheap for cash. Address P. O. Box 752, Plainfield. 8 8 tf

Miscellaneous.

LAWNS remodeled, hedges trimmed, etc.; prompt, satisfactory. J. M. Welsh. Leave orders at Charles Stanley's, florist, 159 East Front St. Tel. 928 Plainfield. 9 20 2

CHIMNEYS built and repaired with Portland cement mortar, are warranted to wear from 25 to 35 years. We use patent staging, therefore create no leaks in your roof. Smith Brothers, chimney builders and repairers. Orders may be left at 127 North avenue, Plainfield Cab Company, telephone 10. 9 18 6

DRESSMAKER—Children's plain and fancy dresses, evening waists and bridal gowns; also shirt waist suits. 10 Craig place. 9 18 tf

ROBERT MURRAY, general auctioneer and real estate; 15 years' experience. Residence, 726 West Front street. 9 17 1m

PLAINFIELD Riding and Driving Club—Equipped with twenty well-trained saddle and harness horses for sale or to hire. Riding and driving lessons given in the ring or on the road. Horses broken to saddle and harness, schooled for hunting and jumping. Lessons in jumping given in the new schooling grounds; special attention and safety guaranteed to ladies. Over 100 box stalls to let for Winter boarders. Apply James Gethin, Plainfield Riding and Driving Club. 9 4 tf

MRS. BONY — High-class dressmaking; French models; fine work remodelling; moderate prices. 12 Stone St., North Plainfield. 9 5 1m

BABIES crochet sacques for sale; all prices; also ladies' knitted sweaters made to order. Mrs. Mayer, 54 Pearl street, North Plainfield. tf

P. H. LATOURETTE, auctioneer; sales promptly attended to; satisfaction guaranteed. 326 West Front street. 2 10 tf

FIRST CLASS places and first class help always on hand. Swedish Intelligence Office, 22 Somerset place. 8 22 tf

BEFORE selling your furniture see Latourette, 326 West Front St. tf

Situations Wanted.

WANTED—Position to care for partial invalid or elderly person. Address P. T., care Press. 9 20 3

EXPERIENCED nursery governess or mother's helper wishes position, Oct. 1st; highest personal references. Address 166 Grove St. 9 19 6

WHITE girl wants position for chambermaid or chamberwork and care of child; excellent reference. 923 Woodland avenue, E. Barth. 9 19 3

POSITION wanted by competent, refined middle-aged woman as managing housekeeper for old couple or small family; good home more desired than high wages. Address W. W. L., care Press. 9 19 tf

WANTED—Place for coachman or butler. Address 530 West Fourth St. 9 18 4

YOUNG man wants position in electrical work; some experience. Address L. X., Scotch Plains. 9 17 4

ASSISTANT general houseworker wants position. Apply 530 West 4th St. 9 14 6

COLORED man wants situation as coachman; good reference. P. O. Box 567. 9 18 3

Real Estate Wanted.

WISH to buy house not costing more than $5,000; must have all improvements, and be in a good location; will give a quick deal for a cheap property; give full particulars. H. E. H., P. O. Box 675, Plainfield, N. J. 9 20 2

WANTED—To buy, an eight-room modern house in good location; about $3,000. Address House, care Press office. 9 16 tf

For Exchange.

AUTOMOBILE, 1906 four passenger car wanted in exchange for free and clear building lots; desirable location. Address X. Y. Z., care Press. 6 11 tf

For Rent.

TO LET—6-room house, Clinton place. Inquire 718 West Fourth St. 9 20 3

TO ET—Flat, 4 rooms; city water and toilet. John P. Emmons, agent, 197 North Ave.

SIX-ROOM flat, all improvements, to let, from Oct. 1, 208 Watchung avenue; rent $20. Chas. H. Hand, or Jesse Hatfield. 9 19 3

TO LET—Two pleasant furnished rooms for light housekeeping. 304 Grove St. 9 19 3

FOR RENT—New 5-room cottages to desirable tenants; $10 per month. David Hand, Netherwood. 9 19 1m

BARN to let. 560 West Front St. 9 16 6

FURNISHED rooms, with improvements, for light housekeeping. 445 Orchard place. 9 3 tf

SMALL flat to rent; centrally located; possession at once; moderate rent. E. M. French, 171 North avenue. 6 12 tf

STORE for rent on Somerset street, near Front street; good size floor space, and second and third floor lofts above, at a reasonable price. Enquire of Elston M. French, 171 North avenue, Plainfield, N. J. 8 3 tf

UPPER floors in two family house for rent; 6 rooms, all improvements; near trolley and station. E. M. French, 171 North Ave. 9 4 tf

Rooms and Board.

FURNISHED rooms to let, with bath; gentleman preferred. 20 Somerset place. 9 20 3

1007 WEST Seventh street, very pleasant rooms and board for one or two women or man and wife, in quiet home; excellent neighborhood; two doors from trolley; no other roomers or boarders. 9 20 3

DESIRABLE rooms with superior table board. M. B. Lindzey, 602 Central avenue. 9 20 6

724 WATCHUNG avenue—Mrs. Wagstaff—Desirable rooms to rent with first class board. 5 7 tf

TWO communicating rooms with board; sunny exposure; bath adjoining; first class neighborhood; excellent table. 132-134 Crescent avenue. 9 19 tf

GOOD accommodations; low rates. Boyce's Hotel, 97 Somerset St. tf

DESIRABLE large, cool front room in nice neighborhood. 225 East Fifth St. 7 12 tf

DESIRABLE sunny rooms with board; newly decorated and handsomely furnished; also suite of rooms with private bath. Apply for terms, Mrs. A. L. Waldorf, 134 Crescent avenue. 9 19 6

EXCEPTIONALLY nice rooms to rent with or without board. Miss Vreeland, 822 Second place. 7 8 tf

FURNISHED rooms; also 3 unfurnished rooms to let. 351 East Third street. 9 13 8

PLEASANT room to let, with board. Miss Kline, 21 Sandford Ave. 9 13 tf

TWO nice connecting rooms to rent, with board. 110 East Fifth street. 9 10 tf

NICELY furnished rooms to let for adults after September 1; heat and bath; three good boarding houses nearby. 122 East Fifth St. 9 10 12

Money to Loan.

MONEY to loan on mortgage; five per cent. Louis A. Clement, lawyer, Babcock building. 9 16 6

TO LOAN on bond and mortgage, $3,000, also $3,500, on satisfactory risks. J. F. MacDonald, 149 North avenue. 1 31 tf

MONEY to loan at 5 per cent. on first mortgage. Mulford, opposite depot. tf

TO LOAN—Money on first mortgages at 5 per cent. V. W. Nash, Jr., 221 Park avenue. 6 22 tf

$4,000.00 TO LOAN on first bond and mortgage, on Plainfield property at five per cent. Charles L. Moffett, attorney, Woodhull & Martin building, East Front street. tf

MONEY to loan, five per cent. gilt edge real estate. J. T. Vail. 1 14 tf

TO LOAN—Money on good mortgages. George F. Brown, 94 Somerset street. tf

Lost and Found.

LOST—A pet fox terrier; white, with light brown ears, tipped with black. Reward to 221 East Sixth St. 9 20 2

LOST—On trolley, lady's black bag, containing 2 small purses with $30. Finder please leave at Dunellen postoffice and receive suitable reward. 9 20 2

LOST—Monday night, Sept. 16, between 537 East Front street and theatre, a circle pearl pin. Suitable reward given at 537 East Front St. 9 19 2

LOST—$5 reward on return to office of Daily Press, old Greek coin watch charm, encircled with heavy gold and platinum band. 9 17 6

For Sale.

FOR SALE OR TO LET—Dwelling, modern improvements, complete order; 44 Grove street; two blocks from postoffice. Apply Real Estate Agents, or P. O. Box 723. 9 20 tf

FOR SALE—Good farm horse, $75. Apply Joseph Carson, Woodland avenue, near Golf Club House.

FOR SALE—Cushion tire cut-under runabout; nearly new. 55 Somerset street. 9 20 6

CORD wood for sale, cut in lengths to suit purchaser, and delivered; grate wood a specialty. J. V. TenEyck & Son, Box 57, Metuchen, N. J. 9 19 4m

FOR SALE OR TO LET—House and stable; 14 Willow avenue. Address J. M. Bettman, care Press. 9 18 6

GRAPES for sale, 50 cents basket. 321 East Fifth St. 9 18 3

FOR SALE—Lot 66x136, with stable building, on First place. Inquire 138 Crescent Ave. 9 18 6

ONE parlor set furniture in the best brown plush and one real oak dining room set with sideboard, two large pictures, genuine steel engravings; 232 years old. 18 Duer St. 9 18 3

PULLETS for sale. Call 963 Arlington avenue. 9 19 3

FOR SALE—Stove, Moore's airtight single or double heater. 22 Duer street. 9 19 12

FOR SALE—At your own price, 2 horses, 1 rubber tire buggy, 1 Mietz & Weiss 2½ H. P. kerosene engine, 1 Marsh & Metz Motorcycle; all in good order. W. H. Forristel, Belleview avenue, Plainfield, N. J. 9 19 tf

GOOD road horse, low single phaeton, good surrey, steel tires. 402 East Fifth St. 9 19 3

FOR SALE—Pair of perfectly matched Canadian ponies, about 14 hands high, sound and gentle; well broken to saddle. Apply at Netherwood Store. 9 19 tf

FOR SALE—Chicken house, 10x30, trap nests, patent self-feeding box, drinking troughs, wire, 150 feet hose, lawn mower, wheelbarrow, etc. 830 Central Ave. 9 19 3

FOR SALE—Large hardwood card table; also several other pieces of furniture, reasonable. 1121 Putnam avenue. 9 18 6

BEAUTIFUL hanging hall lamp, $1.50; piano lamp, with high brass standard, $2; parlor oil stove, $1; Turkish sofa, handsomely upholstered, $8; three Turkish parlor chairs, $1.50 each. 316 West Sixth St. 9 18 tf

FOR SALE—Two handsome new 11-room dwellings, fine shade trees, large high, terraced lots, absolutely every improvements, including three tile bath rooms; best location. McIntyre & Manning. 9 17 1m

FOR SALE—Seven new modern dwellings; $3,500 up; every improvement; best location. McIntyre & Manning, 163 North Ave. 9 17 1m

FOR SALE—Good as new; parlor, library, dining room furniture; less than half price if sold in one lot. Address Furniture, care Press. 9 14 tf

FOR SALE CHEAP—Only used a short time, one set light double driving harness; one set light single driving harness and one English riding saddle and bridle. F. T. Perrine, Kenilworth, N. J. 9-14-6

OLD PAPERS for sale; put up in packages of 100 copies for 10c. Apply at this office. tf

PURE bred White Leghorn Pullets and hens, 16 cts. per lb. Washington Valley Poultry Farm, box 261 city. 8 27 1m

FOR SALE or Rent—933 West Front street, 9 rooms large reception hall, hot water heat, all improvements, lot 50x213; sale $6 000. Rent $45.00, possession Oct. 1. Apply H. C. McVoy, Westfield. 9 14 6

FOR SALE—Twelve-room house with garage, in one of the most desirable locations in Plainfield; five minutes' walk from station. Address C. M., care of Daily Press. 9 6 tf

BARGAINS in used automobiles; all makes; big inducements. 826 Richmond St. 9 4 1m

FOR SALE—Fine modern house, near Park avenue, 7 rooms, bath, reception hall, butler's pantry; steam heat. Address Reliable, Daily Press. 9 3 1m

FOR SALE—Fine colonial house, 920 Park avenue, 10 rooms, hot water heat; all improvements; parquet floor on first story; lot 63x266 ft. J. T. Vail. 6 22 tf

MODERN house for sale, in best section of Washington Park; ten rooms, all improvements; $6,500. Elston M. French, 171 North avenue. 6 12 tf

FOR SALE, RENT OR EXCHANGE—Houses and lots in all parts of the city; also country homes and farms at bargain prices. C. H. Snyder, 221 Park avenue, room 4. 6 11 tf

IF YOU ARE COMPETENT to fill a high grade position in railroad work we want to tell you of the many desirable openings in this line now listed in our 12 offices. Attractive salaries and excellent opportunity for advancement are waiting for men experienced in either the accounting or operating departments. Other positions, Salesman, Executive, Clerical, Technical—now open at $1000-$5000 a year. Write for free sample copy of Opportunities.

HAPGOODS (Inc.) Brain Brokers, 305-309 Broadway, New York

STATE C. E. CONVENTION

Committee in Charge of Program Has Done Its Work.

TO BE HELD ON OCT. 9

Notable Speakers Among Those Who Will Take Part in New Jersey Gathering.

The committee arranging the program for the twenty-first annual New Jersey Christian Endeavor convention, to be held in the Peddie Memorial Baptist church, Newark, Oct. 10 and 11, has completed its work. The speakers secured by the committee after six months' work are among the leaders in Endeavor activity, and include Miss Grace L. Jones, superintendent of the New York junior department; Rev. Dr. William Patterson, pastor of Bethany Presbyterian church, Philadelphia; S. D. Gordon, the author of "Quiet Talks on Prayer," and who has spoken this year at the Northfield and Sagamore Beach conferences; Bishop Alexander Walters, the Eastern leader in colored church activity; Rev. Dr. John F. Carson, pastor of the Central Presbyterian Church, Brooklyn; Rev. Dr. Frederick J. Stanley, secretary of the American Sabbath Union; Rev. Dr. C. D. Case, pastor of the Hanson Place Baptist church, Brooklyn; Rev. Dr. C. H. Tyndall, of Mt. Vernon, and Rev. Dr. John W. Phillips, of Binghamton, N. Y.

As the State union becomes of age at this convention an added interest is being taken in the coming gathering by New Jersey Endeavors. A new feature this year will be a conference of district secretaries and county and local union workers, to be held on the morning of the opening day. The State secretary, Miss Ida B. Stephens, of Hackettstown, will be in charge of the secretaries of the New York State Endeavor Union. John L. Clements will take a prominent part in the conference. Among the topics to be discussed at this conference are: "How Shall the City Union Be Constituted" "The Executive Committee and Its Functions," "The Congress' Plan; Meetings, Members, Methods," "Committees; Lookout, Prayer-meeting, Junior, Intermediate, Evangelistic, Bible Study, Prison, Fresh Air, Correspondence," "Some Secrets of Successful Committee Work," "The Pastors' Advisory Board; Is It Essential?" "The Country Union; Its Peculiar Problems," "Is a Congress Possible? If Not, What Should Take Its Place?" "Are Sectional Divisions Advisable?" "Its Intervisitation an Advantage?" "Are Rallies Practicable?" "Can Department Work Be Made a Success?"

POINTS FOR THE BUYERS

There is one place where you are certain of getting the best anthracite coal at lowest prices and that is of V. W. Nash, Sr. Place your order now.

When you trade with John A. Koch, the Watchung avenue butcher, you always get the best meat, the kind that gives satisfaction. Prices reasonable.

George F. Brown, of Somerset street, deals only in high class real estate when selling and leasing, and he also represents the best fire and accident insurance companies.

Patrons of E. B. Maynard's barber shop on North avenue, are always sure of a first class shave, haircut or shampoo, while the electric massage is constantly growing in popularity.

SAY ALLEGED SWINDLER IS ALSO A DESERTER.

Elizabeth, Sept. 20.—George W. Robinson, accused of being a check swindler, who was caught here a couple of days ago, according to the police. His real name is George W. Fulcher, and his home is at Nashville, Tenn. The Prisoner made a confession yesterday to Chief of Police Tenney, and said he is 24 years old and single. He left Nashville, he said, about a year ago, and came East, where he enlisted in the regular army and was stationed at Fort Wadsworth, Staten Island.

He deserted two months ago and then went to Bayonne where, the police assert, he began his swindling operations and buncoed a number of tradesmen there and in Staten Island. From Bayonne he came here. He is a fine penman.

Fulcher was arraigned yesterday in police court before Judge Mahon, and several Elizabeth storekeepers appeared and preferred complaints against him. He was committed to the county jail to await the grand jury's action.

For State Normal School.

Trenton, Sept. 20.—Bids for the erection of a boiler room and hoisting plant at the State Normal School at Montclair Heights were received Tuesday in the office of the State superintendent of schools, Charles J. Baxter. The bids were for the various parts of the building.

Among the bidders were the structural iron workers, stone masons and brickwork, carpenter work and painting. The bidders were E. H. Ruxler & Co., Baker, Smith & Co., Stevens & Co., New York; Thorn-Filly Company, George Tobin, Ernest & Cook Company, Fred Kilgus.

Come Now to the Hallet & Davis Piano Store's Closing Out Sale.

The entire stock comprising many styles of many high-grade pianos will be closed out soon. Over half the stock sold last week; balance will go quickly.

Pianos Are Going at Nearly Half Price.

Your own terms, just about as you want to pay will be accepted. Don't miss this sale. Come tomorrow while a good selection remains.

OPEN EVENINGS, No. 170 EAST FRONT ST.

But a few days more. If the people of Plainfield who are in need of a piano or organ could realize just what I am doing here in closing out this stock, comprising the finest makes and styles of pianos, the unprecedented low prices I am making, the extremely easy terms I am offering, there would not be an instrument left in the house by Monday night; all would be snapped up quickly.

It will pay any one largely to buy a piano at this sale, even though they do not really need one for the next two or three years, for many of these pianos are being closed out at prices lower than wholesale cost, and on easy terms at that. Therefore, I would like as many Plainfield people here on Saturday as possible.

You will never regret this call, even though you do not purchase, the prices and terms will be a revelation to you.

EXTREMELY EASY PAYMENTS.

Many a family who have long desired a piano would grasp this opportunity if they could only see how easy are the terms and how low the prices. If you can spare $1.25 a week or even $1.00 a week, and from that up to $6 to $10 a month, you can come and have a piano sent right out to your home and be getting the use of it—learning to play while you save the money, little by little, to complete the payment, and you can expect the fairest kind of fair and lenient treatment while you are paying for the instrument.

STOCK COMPRISES BEST MAKES.

At no time in our long business career have we been able to offer such a grand array of good pianos and organs and at such remarkable price reductions. The stock consists of such well known makes as Hallet & Davis, Kimball, Conway, Bowen, Wellman, and many others. Most of these are new, some are slightly used.

ALL MARKED IN PLAIN FIGURES.

Every instrument marked in plain figures—one price to all, the marked price. Cash or time payments the same, the only difference being a small interest on deferred payments.

BARGAINS IN NEW UPRIGHTS.

There are several New York made uprights left, in plain cases, designs which retail regularly for $250 to $275, sale price **$137** to **$157.** Terms, $10 down and $1.25 weekly, or $5.00 monthly.

Standard grade uprights, worth in the regular retail way $300, $325, to $375, to close from **$178** to **$237.** Terms, $10 to $25 down, and $6 to $8 monthly.

Highest class of Cabinet Uprights, comprising various fine makes, usually retailed at from $400, $450 to $550, to close out at **$287, $317** to **$343** and slightly upwards for the more elaborate cases. Terms, $15 to $25 down, and $8 to $10 monthly.

BARGAINS IN USED UPRIGHTS.

Used uprights to close from **$95** to **$150.** Terms to suit. These used pianos are going quickly.

OUT OF TOWN PEOPLE SHOULD CALL.

People can afford to come a long distance to attend this sale if an instrument is needed for the home.

If you can't call, write at once for list of bargains, terms, etc. Will send pianos anywhere to be paid for on the easy-payment plan.

Store open evenings until 9 o'clock to accommodate those who cannot call during the day.

T M. GRIFFITH, Manager.

HALLET & DAVIS PIANO CO.

170 East Front Street. Plainfield, New Jersey

A. M. GRIFFEN,

119-123 E. Front St., Plainfield, N. J.

$5 Offer for 2 Weeks—BICYCLE SALE

During the next two weeks will sell you an "Ideal" or "Rambler" Bicycle at $5.00 less than the regular price.

TEN PER CENT. REDUCTION

On all Water Coolers. We have Galvanized or Porcelain lined coolers in stock.

CLOSING OUT WINDOW SCREENS

Price Will Suit—If We Have the Size.

HAMMOCKS.

$1.25 Hammocks at ..... .98c
$1.50 Hammocks at $1.19
$2.40 Hammocks at $1.98
$3.15 Hammocks at $2.49

HARDWARE AND HOUSEFURNISHINGS A SPECIALTY.

Plumbing and Tinning.

BUY YOUR FURNITURE AT Powlison & Jones.

149 & 151 East Front St.

THE BEST Safety Valve Fruit Jars, Jelly Glasses, Jar Rubbers.

JOS. W. GAVETT,

West Front St.

SCHEUER'S SPECIALS

FOR THURSDAY, FRIDAY AND SATURDAY.

Borden's Peerless Evaported Cream a can 8c	Swift's Pride Laundry Soap 10 5-cent cakes 39c	Havemeyer & Elder's Crystal Domino Sugar 5-lb cartons 37c	Fairbank's Cottolene 50 cent size 4-lb pail 43c
Tomnade's Kitchen Bouquet, 25c size a bottle 19c	Crosse & Blacknell's Essence of Coffee, 25c. size, a bottle 19c	Robertson Scotch Marmalade 1-lb jar 15c	Borsum's Puty Polish 18c. kind (a can) 14c
Enameline Stove Polish 5c kind, a box 3c	Shoe Polish 2 In 1 10c kind, a box 7c	Morgan's Soapolio Plain or Hand a cake 7c	New Cape Cod Cranberries a quart 12c

National Biscuit Co.'s NABISCO SUGAR WAFERS, 5 O'CLOCK TEAS and SOCIAL TEAS, three 10 cent packages 25c

Stewed Prunes in tins No. 1 size, a can ....10c No. 2 size, a can 15c	Uneeda Biscuits a package 4c	Marshall's Potato Chips a package 8c	Pure Cider Vinegar a gallon 20c
Paraffine Wax for Preserving large cake 10c	Mason or Lightning Pure Gum Rubbers a dozen 8c	Lightning Jars Pint Jars, a doz. ...90c Quart Jars, a doz. ...95c	Green Ginger Root for Preserving a lb. 15c
Choice Virginia Sweet Potatoes pony basket 33c	Fancy Evergreen Corn a dozen 20c	Large Jersey Egg Plants each 8c	Fancy Messina Lemons a dozen 15c

SCHEUER'S BEST XXXX MINNESOTA PATENT FLOUR, 24½ lb. bag 80c, a barrel $6.15

10 STAMPS FREE WITH	10 STAMPS FREE WITH	10 STAMPS FREE WITH
¼-lb package Cloves 12c	3-lb box Starch 20c	1 Box Gold Medal Cocoa ...20c
¼-lb package Cinnamon 12c	Large Bottle Ammonia 10c	1 bottle Vanilla 15c
¼-lb package Ginger 12c	Large Bottle Blueing 10c	1 bottle Lemon 10c
¼-lb package White Pepper..12c	Large Bottle Washing Compound 15c	1 can Black Jack Stove Polish 10c
¼-lb package Black Pepper..10c	2 cakes Scouring Soap 10c	1 bot. Bixby's Royal Polish ..10c
¼-lb package Mustard 10c	1 Box Ball Blue 10c	Large pkg. Parlor Matches ..12c
¼-lb pkg. Pickling Spice ...10c	Large Bag Salt 10c	Five 5-cent Box Tip Matches..20c

20 Stamps with 6 Cakes Scheuer's Borax Soap 25c	20 Stamps with 3 large rolls Toilet Paper 25c	20 Stamps with Large Bottle Harris Witch Hazel 25c	20 Stamps with Large Bottle Harris Double Strength A'monia 25c

Fresh Egg Biscuits, 18c kind, a lb. 13c
Fresh Fig Bars, a lb. 10c
Grandma's Cookies, a lb. 10c
Peanut Wafers, a lb 12c
Spiced Wafers, a lb 12c
Social Teas, a package 9c
5 o'clock Teas, a package 9c

Salt Mackerel, per fish 8c
Little Neck Clams, a can 10c
Marshall's Kippered Herring, 1-lb. tin 15c
Stuart's Smoked Bloaters, a can 15c
Imported French Sardines, ¼-lb tin 10c
McLaren's Roquefort Cheese, a jar 15c

Extra Stamps—COFFEES.

30	STAMPS FREE WITH 1 pound Coffee	32c
30	STAMPS FREE WITH 1 pound Coffee	29c
20	STAMPS FREE WITH 1 pound Coffee	27c
20	STAMPS FREE WITH 1 pound Coffee	23c

Extra Stamps—TEAS.

100	STAMPS FREE WITH 1 pound Tea	60c
70	STAMPS FREE WITH 1 pound Tea	50c
30	STAMPS FREE WITH 1 pound Tea	35c
100	STAMPS FREE WITH 1 pound Premium Baking Powder...	45c

PURE OLIVE OIL, Gabriel Triats, pack. in France, ½ pt. bot. 22c, pt. bot. 35c, large bot. 58c

Farwell & Rhiner DIABETIC FLOUR, recommended by physicians, 10 lb. bags. 95c

S. SCHEUER & CO.

SPECIAL OFFER

A very interesting and amusing souvenir in these days of aerial navigation.

It is with pleasure that we offer Free, on this Friday and Saturday, to each purchaser of **25c** worth of Tea and Coffee

A TOY BALLOON.

FREE

See them in our windows and you will immediately want one. Every American boy and girl should have one of these toys. Remember they are Free while they last.

We offer this souvenir to induce you to test the superior merits of

Our Two Great Specials:

BEST TEA, all kinds, lb..... 35c
None better at any price.

BEST COFFEE, "The Duchess," lb..... 25c
Fresh roasted & absolutely pure.

Our Tea and Coffee are warranted to please you or the full purchase price will be refunded.

JAMES VAN DYK CO.

TEA IMPORTERS AND COFFEE ROASTERS.

SELLING DIRECT TO THE PEOPLE.

127 WEST FRONT ST., BETWEEN PARK AVE. & MADISON AVE.

50 BRANCH STORES. A NEW ONE EVREY MONTH.

TRY A PRESS WANT AD.

SIRES AND SONS.

Senator Heyburn, of Idaho weighs more than any other Senator.

Lord Euston, the distinguished son of the aged Duke of Grafton, is never lost in a crowd. He is six feet four inches in height.

Horace Goodrich Brown, of Collinsville, Conn., rode a bicycle until he was nearly 85 years old. He has been in the employ of one firm for sixty years.

Barnum and Bailey are in charge of the Burlington (Vt.) railroad station. Barnum is agent, and Bailey is the train dispatcher. The have never, however, been in the circus business.

The only surviving veteran of the Mexican war in Vermont is John Merrill Goodwin, of Ryebate. His four great-grandfathers served in the Revolutionary war and his father in the war of 1812.

Major Paymaster Eugene Coffin, of Manila, has had his left arm amputated, the result of infection from the handling of money in paying troops. He is a veteran of the Civil War and a member of the McKinley negligent.

The Duke of Devonshire has seven stately homes—six in England and one in Ireland—each of them fit for the reception of a king and not one of which, as he confessed the other day, he has yet lived long enough in to explore thoroughly.

The languid grace and philosophic claim which distinguished Mr. Balfour in the House of Commons never desert him, even in the stress of golfing. Even when he is badly bunkered his strongest ejaculation is said to be "Botheration!" or "This is indeed shocking!"

John Fritz, ironmaster and inventor, famous for his perfection of armor plate processes, celebrated the eighty-fifth anniversary of his birth at his home in Bethlehem, Pa., August 21. He began life as a blacksmith in 1838 and in his long career has been identified with almost every important step in the process of making iron and steel.

Thomas Read, who was orderely for Major Robert E. Lee of the Fourth Infantry during the Mexican war, is still living in Minneapolis at the age of 82. Captain Ulysses S. Grant was quartermaster of the regiment, and the veteran Read delights in reminiscences of the two officers who subsequently became opposing commanders in the Civil war.

FASHIONS LATEST IDEAS.

In the very newest neckwear, fagoting is applied in many different ways. Fagoted bands are much used to outline shaped collars of heavy Irish or cluny lace.

The elastic belt, imitating pompadour ribbon, is a novelty. The pink ones with flowers in dull pastel tints are particularly lovely, especially when worn with a gold buckle.

Petticoats are lovelier and more fluffy than ever before. Fine hand embroidery and masses of ruffles are the dainties that can be worn with evening gowns.

There are very attractive tailored shirtwaists that are worn with a white tailored skirt, made with turn down collar and turnback cuffs, embroidered in a tiny design and scalloped on the edges.

The decided color of the moment is green instead of Nattier or Copenhagen blue. Green in dark emerald, lettuce, spinach or onion peel shades are the most popular. Bluish-green is very fashionable for some gowns.

SOMETHING NEW.

Quite the daintiest prettiest things imaginable are the feathered hatpins that have arrived recently from Paris.

They are shown in endless variety. Humming birds offer themselves as particularly charming and adaptable, owing to the varied character of their plumage, and there are also some dear little peacocks in realistic colorings, and a distinguished note is shown in black crows.

So fascinating are these feathery hatpins that they almost amount to trimmings.

WOMAN AND HER POCKET.

Why cannot female ingenuity devise some receptacle, approved of by fashion, asks the Onlooker, which will enable its wearer to bestow a small article, say a penny or a railway ticket or a powder puff, with some degree of certainty of being able to find it when wanted at five minutes' notice?

When one is waiting at the train gate, the inevitable flurried female is sure to steam up, who, on being asked to show her ticket, fumbles about in an overcrowded reticule, almost disrobes to reach an inaccessible pocket, and in the end discovers that she has mislaid it between the palm of her hand and her glove, which has to be removed laboriously.

The time wasted may make all the difference between catching and losing an express.

A HAT HINT.

Hats may be renovated by dipping a piece of black material in a little liquir ammonia poured into a small basin of cold water and gently sponging the hats all over. They need not be made really wet. Hang in a warm place and brush occasionally as they dry. You can almost fancy you have new hats.

Doctors in Germany.

In Germany if a doctor is wanted suddenly in the night, instead of flying round in a cab or rushing wildly from house to house, one goes to the nearest emergency station and fetches one of several doctors who are always on night duty in their turn.

Newark's Busiest Clothing Corner Market and Halsey Streets

STORE OPEN SATURDAY EVENINGS TILL 10:30

King's

Newark's Leading Clothiers, Market and Halsey Sts., Newark, N J.

FIRST FALL DISPLAY OF MEN'S SUITS & TOP COATS

With such great care as we prepared for the coming season, and in addition to the knowledge we possess of what good clothes ought to be, can produce but one result —**namely—success**—to both maker and wearer. There is absolutely nothing extraordinary in this. It is simply the result of great effort on the part of **King's Store** that has grown great under your very eyes, and continues greater **each day, each month, each year,** because of its never sleeping masterful determination to excel.

SPECIAL FOR SATURDAY

OUR OWN MAKE — These men's suits are in great demand and quick sellers in all our other stores, and also, too, well-known all over the country. Patterns include blacks, grays, browns; weaves in worsteds, cheviots and cassimeres; lined in satin or serge; hand-made buttonholes, hand-felled collars, ... Price **9.80** — **OUR OWN MAKE**

For Saturday — Men's and young men's suits of the well-known H. & M. K. brand for which the firm of "King's" enjoys the exclusive right to their sale in this city and are recommended to careful dressers for their artistic character and make, Price **12.90** — **For Saturday**

Extra Specials — Men's suits in dark gray and latest brown effects, also blue invisible stripes; strictly hand tailored, single and double-breasted model garments in every respect, ... Price **15.00** — **Extra Specials**

See Our Window Display. Note Our Prices Carefully.

HONEST VALUES

in men's and young men's clothing—this is the aim of **"KING'S," Newark's Busiest Clothing Corner,** to give such values as will inspire the complete confidence of the people. **"Honest Values"** means **two hundred cents worth of quality** for **every dollar** you spend with us. We believe we deserve your great patronage because this policy is so decidedly lived up to. We try to please all—if we fail to do so we want to know it.

Market and Halsey Sts. Newark, N. J.

King's

Market and Halsey Sts. Newark, N. J.

Mail Orders Filled Promptly.

We pay railroad fare from any point within 50 miles.

STORE OPEN SATURDAY EVENINGS TILL 10:30 O'CLOCK

Marshall & Ball Clothing
The Highest Type of Ready-to-Wear.

Fall Suits and Overcoats
For Men and Young Men.

M. & B. Clothes for Men occupy a position of prominence gained by untiring effort toward betterment, They're distinguished by originality—by cleverness of finish—by all the characteristics which appeal to discriminating men.

M. & B. Clothes for Young Men are NOT reduced models of men's clothes. They're distinctively Young Men's Models, designed to please the younger ideas—to satisfy the desire for individuality.

The Fall fabrics, in SUITS and OVERCOATS, embrace numerous smart effects ranging in price fron $12 to $35.

SPECIAL—Boys' All-wool Norfolk Suits $6. Extra pair Bloomer Trousers with each suit.

MARSHALL & BALL,

807-813 BROAD STREET, NEWARK, N. J.

DAMES AND DAUGHTERS.

Mrs Christian Harris, aged 44, of Elizabeth, N. J., is the mother of twenty-six children. There are three pairs of twins.

Mrs. Ida Webster, of Pratt county, Kan., last year harvested 8,000 bushels of wheat and 3,000 bushels of corn from the 800 acres she owns. Every acre of this was cultivate under her supervision.

Mrs. William K. Vanderbilt, Jr., is a petite, piquant young woman with a slightly retrousse nose, large dark blue eyes, masses of wavy dark brown hair and has a pink and white complexion. She usually affects enormous picture hats.

Mrs. Emily R. Lincoln has been pointed by Governor Hughes to succeed her late husband, George I. Lincoln, as New York State agent of the Onondaga Indians. She is also postmistress for the tribe and superintendent of the Iroquois Indian school.

Mme. Patti speaks Italian, Spanish, Russian, German, French and Portuguese perfectly, and of course her English is faultless. Her memory is prodigious, her repertory consisting of more than eighty operas, of which she knows every detail by heart, cadenzas and words included.

Frances Bradley Storr is a little Doncasted child preacher who is electrifgying Yorkshire just as Evan Roberts roused Wales. She is the 12-year-old daughter of a working woman, who is at present the police court mistress.

Cocoa.

Happily there is one beverage, says Table Talk, that children love dearly that may be given them without question—cocoa. It is so rich in nourishment if made as it should be, with milk, that it ranks as a food rather than a drink and is particularly useful in nourishing a child who dislikes milk by itself.

Brilliant Hair.

Our ancestors, the Saxons, dyed their hair blue, green or orange, according to taste.

—Daily Press want ads. pay.

M. & A. TEPPER

invite you to attend their Fall Opening in their Millinery Department, Thursday, September 19th, and Friday, September 20th. Showing copies of the newest imported Pattern Hats, such as you could heretofore see only by visiting New York's exclusive Millinery Shops. We have spared no expense to bring here a Milliner of such unquestioned ability as to give this house a prestige from the start as the authority on Millinery styles in this section of the state. We believe the women of Plainfield will appreciate our efforts to serve them with the newest and best at most moderate prices. Miss Strohuber, the designer, will be on the floor and happy to meet the visitors to this department, and show them the fruits of her labors of the past thirty days—you will agree it's a most charming collection of Hats at wonderfully "Little" prices.

Come and be with us Thursday and Friday of this week.

IT PAYS TO SHOP AT

TEPPER'S

FORMERLY I. H. BOEHM.

109-111-113 WEST FRONT STREET AND 126 PARK AVENUE

W. V. SNYDER & CO.

WOMEN'S AND MISSES'
New Tailored Suits.

These suits are made from fancy wool mixtures in all the new Fall colorings of blue, brown, green, black. Coats are made in the popular 30-inch Prince Chap style, either single or double breasted, lined throughout with extra quality satin. Skirts are made in 17-gored side plaited model, finished with bias fold of same material. The materials, workmanship and fit of these suits are all up to the "Snyder" standard, which is surpassed by none. Actual value of these suits is from 23.50 to 26.50. Special price for Saturday **19.50**

Lace Curtain Sale.
An Offering of High-grade Goods at Prices that Seem Absurd.

It is at the risk of exciting your incredulity that we make the propositions that follow. People who know the house know that we would not exaggerate. Those who don't know us may be inclined to doubt that we will sell 12.50 curtains for **4.98** a pair. If you are a doubter make it your business to attend this sale tomorrow and disillusion yourself. It will pay you to know how differently this store is conducted. These are

MARIE ANTOINETTE LACE CURTAINS—The daintiest, richest, most truly aristocratic of the curtain family—a lot of about 60 pairs that everyone will admire; curtains that should sell at 12.50 a pair are to be offered tomorrow and while they last at the extraordinary price of, a pair ... **4.98**

IRISH POINT CURTAINS—Four generous lots; beautiful new patterns in every lot; 3½ yards long; 50 inches wide; priced like this—

7.50 Irish Point Lace Curtains	3.75	10.00 Irish Point Lace Curtains	5.75
8.00 Irish Point Lace Curtains	4.75	12.50 Irish Point Lace Curtains	6.75

FRENCH SOUTACHE LACE CURTAINS; in 8 different charming patterns; 3 yards long, 50 inches wide; curtains that should sell at 4.50, 5.00, 5.50 an 6.50 a pair; to be sold this week at the extraordinary low price of **2.98**

Broad St. Cedar St. | W. V. SNYDER & CO. NEWARK, N. J. | Broad St. Cedar St.

FARMERS EARN MILLIONS

Wonderful Change in Their Financial Condition in This Country.

PAYING OFF MORTGAGES

Demand for Cotton Growing Rapidly, Making Low Prices Impossible.

"Notwithstanding the fears in the early summer that the long, cold spring would bring disaster to the crops," says the Manufacturers' Record, "it is now assured that once more nature will bless this country with abundant harvests. It is true that the phenomenal yield of corn and wheat last year may not be quite equaled, but it is also true that the output will exceed the average of recent years, and at the same time the increase in the value of farm products is likely to far more than offset the decline in the aggregate yield. There may be a decrease in wheat of possibly 75,000,000, but with the price more than 20 cents a bushel above the corresponding time last year there ought to be a net increase of $75,000,000 to $100,000,000 in the value of the wheat crop over that of 1906. With an increase in the price of corn and cotton the falling off in these crops will likewise be doubtless offset by their higher values. Thus the farmers of the country are once more to be blessed with a vast income—an income so great as compared with five or six years ago that it is difficult to comprehend the magnitude of the gain.

"The value of farm products in different years has been as follows:

Years.	
1880	$2,212,000,000
1890	2,466,000,000
1900	4,717,000,000
1905	6,415,000,000
1906	6,794,000,000
1907	*7,000,000,000

*Estimated.

"These figures bring out several remarkable facts. Between 1880 and 1890 there was a gain in the value of farm products of only $254,000,000. Between 1890 and 1900 there was a gain of almost exactly ten times as much, or $2,250,000,000. But possibly the most striking fact in this remarkable exhibit of the increasing prosperity of the farmers is that the gain in the last seven years between 1900 and 1907 of $2,283,000,000 is only 9 per cent. less than the total gain of twenty years between 1880 and 1900. The increase in the last seven years of $2,283,000,000 is a gain of nearly 50 per cent. in that tmie. This gain in seven years is almost equal to the total value of the farm products of the country in 1890. In the latter year the per capita production of all engaged in agriculture was $287, almost exactly the same as in 1880, while at the present time the per capita of all engaged in agriculture is about $600.

"Under these remarkable conditions we can readily understand the wonderful change which has taken place in the financial condition of the farmers of the entire country. Burdened as the West was ten years ago with farm mortgages, as the South was until 1902 or 1903, both sections are now to a very large extent free from such indebtedness, the aggregate of farm loans probably being smaller than at any time since 1905. The prosperity of the farmers is seen not only in the paying off of hundreds of millions of farm mortgages and in the building of better homes, but also in the heavy deposits in the country banks throughout the West and South.

"Every banker in all the agricultural regions of the country has been impressed during the past few years with the great increase in the deposits of farmers, and in many portions of the South a large proportion of the deposits in the country banks are made up of surplus accumulations of the agricultural classes. With such fundamentally sound conditions it is scarcely possible, however unwise may be the anti-corporation legislation of the day, for the country to again sink into the depths of panicky times such as we have had in the past. So far as the South is concerned, it is quite safe to count that this section will receive for its cotton and cottonseed an aggregate of $800,000,000.

"The world's demand for cotton has been growing at such a rapid pace that we are not likely to see low prices for a long time to come, if ever again; and whether this year's crop fulfils the estimate of the bulls or the bears, the price will doubtless be so regulated by market conditions as to give the great total of $800,000,000. Of this sum Europe will probably pay into the South to meet its bill for cotton at least $500,000,000, and with such conditions there must of necessity be great business activity."

Odd Name For a Mile.

A Burman mile is about equal in length to two English miles. The word for mile in Burmese means "to sit," and a mile is the distance that a man goes before he considers it necessary to sit down.

Indian Violins.

The Apaches have three different kinds of violins, each having but one string and played with a small bow.

The security afforded by our safe deposit vaults, located as they are in a building of fire proof construction, is absolute. Boxes of any desired size may be rented at a cost of but $5.00 per year and upwards. An inspection of our equipment is cordially invited.

THE PLAINFIELD TRUST COMPANY

3 Per Cent. Paid on checking accounts.

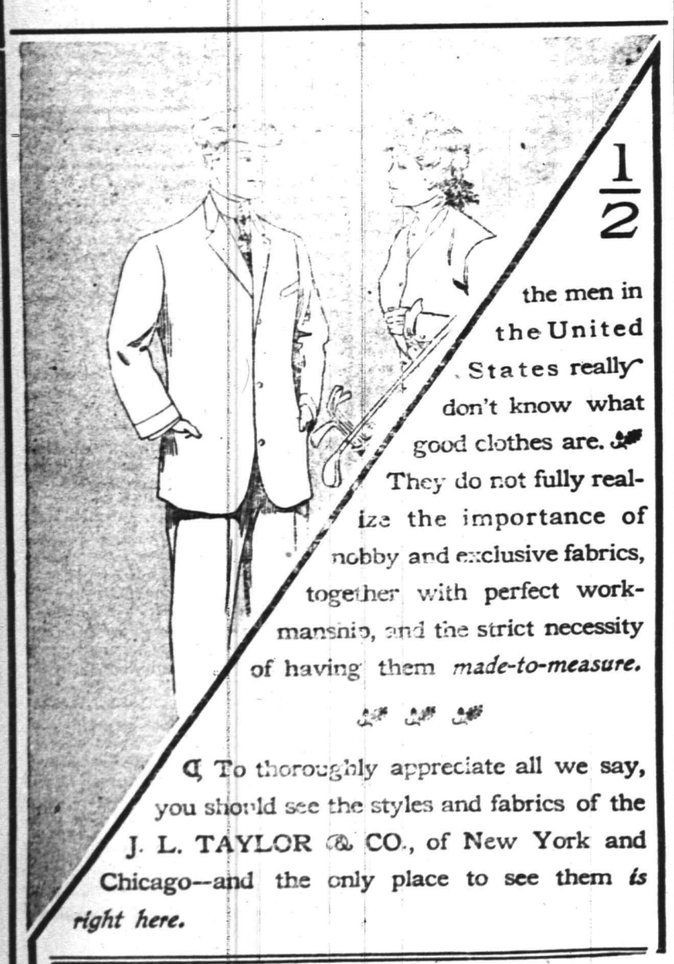

1/2 the men in the United States really don't know what good clothes are. They do not fully realize the importance of nobby and exclusive fabrics, together with perfect workmanship, and the strict necessity of having them *made-to-measure.*

To thoroughly appreciate all we say, you should see the styles and fabrics of the J. L. TAYLOR & CO., of New York and Chicago—and the only place to see them *is right here.*

The Only House That Sells

"Cotton for Cotton" "Wool for Wool"

The BLUE FRONT Outfitting Co.,

222 WEST FRONT STREET.

Bonn's

140 West Front St

Hats For Early Fall Wear

Large or small shapes simply trimmed—also tailored effects—black and all colors—plenty to choose from.

Hats for misses and children, all the novel and nobby shapes, all colors.

USE PRESS WANT ADS

"CENTRAL PARK"

Was—Is—Will Be

IT WAS, only about a year ago, just a pretty farm.

IT IS to day the finest building site in Plainfield, with broad avenues macadamized their entire width, concrete curb, sidewalks, trees, gas, electric light, in fact all improvements. Nearly $100,000 expended in new and handsome dwellings, now ready for the market.

WHAT IT WILL BE we hardly dare predict, with contracts out for even more extensive improvements and twelve more handsome residences.

Central Park is that beautifully situated tract bounded by Park, Prospect, Hillside and Thornton Avenues.

Lots selling rapidly—Prices very low—Great investment or speculative opportunities.

COME AND SEE.

CENTRAL PARK REALTY CO.

917 Watchung Ave., Tel. 816-L, or your own broker

w.f.&a.

LOW SCORES IN ANNUAL INVITATION TOURNAMENT

ROBERT ABBOTT AND DUDLEY H. BARROWS PLAY BRILLIANT GAME.

W. D. Vanderpool, of the home club, had the distinction of leading a "classy" field in the eighteen-hole medal play qualifying round of the annual invitation tournament which began yesterday on the links of the Morris County Golf Club. He returned a 76, beating the tournament record by a stroke.

Extra hole matches furnished plenty of excitement during the first round. One of these had Travers and F. R. Upton, Jr., of Baltusrol, for the principals. They were all square at the turn, and when Upton won the sixteenth hole the latter stood 1 up. He missed a short put on the next green, which enabled thec hampion to square the match. They halved the hole in 4, and the nineteenth in similar figures, but Travers won with a 3 at the next green.

The other twenty-hole affair resulted in a victory for A. A. Swords, of the home club, at the expense of George T. Brokaw. The best match from a scoring point of view was the 74, by Robert Abbott, of the Plainfield Country Club, the Deal winner, who defeated Charles Hitchcock, Jr., a former intercollegiate titleholder, who made his first tournament appearance in four years. Abbott won by 3 up and 2 to play.

Dudley H. Barrows, of the Plainfield Country Club, and Princeton, made a ne score, finishing second among the first sixteen with a score of 42, 35-37, one stroke higher than Vanderpool. Robert Abbott finished twelfth, with a score of 42, 40-82.

In the first round for the Thomas cup, Robert Abbott beat Charles Hitchcock, Jr., by 2 up and 2 to play, and Dudley H. Barrows beat Max Behr by 1 up. The play will be continued today.

WIN FIRST BOWLING MATCH OF THE SEASON

ARMRIGHTS TRIM WESTFIELD FIVE; BRITTON IN GREAT FORM.

The first team match of the season at the bowling alleys was won last night by the Armrights, who defeated the Westfield five without any trouble. The Armrights rolled a strong game all the way through. Eddie Britton was in smashing trim. He started like a whirlwind, and the storm centre never shifted from his arm.

The scores:

PLAINFIELD.			
Kiely	133	177	211
Britton	215	228	225
Conklin	174	182	174
Skelly	241	201	197
Meyer	177	136	148
Totals	940	924	955
WESTFIELD.			
G. Ortleb	216	120	187
Bird	179	148	191
C. Ortleb	171	151	135
Love	126	166	141
Skinner	196	171	125
Totals	888	756	779

Tennis Tourney.

The tennis tournament for junior mixed doubles will begin on the courts of the Plainfield Country Club, tomorrow morning at 10 o'clock. The entries close tonight at 6 o'clock with the chairman, T. M. Day, 740 Carlton avenue. Boys and girls under eighteen years are eligible.

New School Plans Filed.

Plans for the new primary school building to be erected on Darrow avenue were filed in the office of the Board of Education at the High School today. They are now at the disposal of the different contractors who may wish to submit bids for the work. The question of using stone or brick has not been decided yet and contractors will present bids on both materials. The Board of Education will hold a special meeting on Monday night, September 30, when the bids will be opened. If they come within the appropriation, it is expected that the contract will be awarded soon afterward so that the work may be started as soon as possible.

STORAGE VAULTS

For Large Trunks, Boxes, Valuable Packages, Etc., Etc.

SAFE DEPOSIT BOXES

OF ALL SIZES

ABSOLUTE SECURITY PROVIDED

CITY NATIONAL BANK

AMUSEMENTS.

New Plainfield Theatre

PLAYING ALL THE LEADING ATTRACTIONS

W. J. COUNIHAN - - - - Manager

TONIGHT AT 8.15.

Return of the favorite

SIMPLE SIMON SIMPLE.

PRICES, 25c, 50c, 75c, $1.00, $1.50

Saturday Night, Sept. 21—

Special engagement of De Wolf Hopper in

HAPPYLAND.

PRICES—25c, 50c, 75c, $1, $1.50.

Wednesday, Mat. and Night, Sept. 25

The Richie Comedy Co., of London, England, in

Around the Clock.

PRICES—Mat. 25c, 35c.

Night 25c, 35c, 50c, 75c

PROCTOR'S ELIZABETH

SEATS RESERVED IN ADVANCE.

Daily Matinees, 10 and 25 cents. 'Phone 1038

Virginia Earle & Co., Kitabanzai Troupe, La Petite Mignon, Swift & Buckely, Arthur Whitelaw, Chefalo & Co., Motion Pictures.

NIGHT—10c, 25c, 35c, 50, 75c.

10c LADIES IN THE AFTERNOON 10c

PERSONAL.

Mr. and Mrs. Henry C. White, of Mercer avenue, are about moving into the house recently purchased by them on Mercer avenue.

Councilman and Mrs. George P. Mellick have left their bungalow and are now at their East Seventh street home for the fall and winter.

Mrs. Lindley Baldwin and her daughter from Brooklyn are visiting at the home of her sister, Mrs. Chas. E. Case, of Madison avenue.

Among the automobile tourists registered this week at the Somerset Inn, Bernardsville, are Mr. and Mrs. Robert Richardson and party, of Westfield.

Mrs. O. F. Pearson and daughter, Miss Florence Pearson, of East Front street, returned yesterday after a visit of several weeks at Warren, Pennsylvania, Mrs. Pearson's home. This is her first visit there in sixteen years. They also spent a part of their vacation at Niagara Falls.

School to Reopen Monday.

The Parker School at Lincoln, which was closed this week owing to two cases of diphtheria, has been thoroughly fumigated, and it is expected that it will be reopened on Monday. The children who have the disease are under quarantine, and every precaution has been taken to prevent a spread of it among other children.

Death of Infant Son.

Rev. F. D. Tildon, pastor of Bethel chapel, whose family has been visiting relatives in Maryland, received a telegram last night anouncing the death of his infant son, Earl Le Roy, aged one year, from an acute attack of bronchial pneumonia. Mr. Tildon left Plainfield today to join his family at Baltimore, where the funeral will take place.

—Daily Press want ads. pay.

Store open Evenings Until 8 p. m. Saturday's 11 p. m.

WEINBERGER'S

202 WEST FRONT ST.

New Fall Styles of the Silver and Gold Shirts at $1.

Copyright 1907 by Hart Schaffner & Marx

The Finest Line of Men's and Boys' New Fall Clothing

that was ever shown in this city will be ready for your inspection tomorrow morning.

The man who wants a good stylish Fall Suit will certainly not miss this sale.

COMPLETE SHOWING OF SCHAFFNER & MARX CELEBRATED CLOTHING.

Nothing in style or material that is being shown by up-to-date merchant tailors but can be found in this line, not one stitch out what is thoroughly hand-tailored.

Boys' High Grade Fall Suits—You will find suitable styles for boys of all ages 3 to 17 years. We mention especially some new ideas in the style of coats and larger variety of materials and patterns for your selections at these special prices for Saturday. $1.-95 to $4.90

Men's New Fall Suits at $5.90—All new shades in mixed grays and browns in cheviots, cassimeres and worsteds, good value at $10, for Saturday .. $5.90

Men's Black Tibot Suits at $6.-90—Cut and made in the very latest style, new fall models; never before were such suits sold at this price, for Saturday $6.90

Men's Union Label Fall Suits at $12.50—Everything that is considered stylish is found in these suits. The fabrics are all wool. Journeymen tailored throughout; trimming and linings the best. The coats have that long stylish lapel, cuff sleeves, slightly form-fitting backs, in a large variety of patterns; for Saturday at $12.50

Men's Fine Dress Suits at $9.-90—Men's suits of fine brown, blue and gray worsteds. They are fine new fall models, hand tailored collars and the new long stylish lapels; good value at $15, for Saturday $9.90

Men's New Fall Soft and Derby Hats (black and colors) $2.00

Young Men's Suits at $7.50 to $12.50—In our youth's department the same complete showing of smart clothing is to be found. Coats are the very newest cut in single and double breasted models, for Saturday $7.50 to $12.50

All the new fall styles in the celebrated Princely Shirts, for Saturday ..... .45

New York Clothing Company,

202 W. Front St. J. WEINBERGER, Manager. Plainfield, N. J.

The People's Credit Clothing Co

invite you to attend their Fall opening on Saturday, September 21st. Our magnificent stock of charming garments for men, women and children, which we are now offering to the public, is interesting to nearly everyone in the city. It emphasizes the fact that our expert designers and the height of fashion go hand in hand. We tell you frankly it is to your own advantage, as well as to ours, to examine our large variety of garments, if you desire to be up in front. Our store was never better prepared to serve you. Styles were never prettier and more attractive than they are this Fall, and our liberal credit system comes coupled with positive economy. The values are much better and the terms much easier. We have spared neither labor or money to make this Fall our banner season. With this end in view we are prepared to serve you with the largest variety of clothing, cloaks, suits and millinery of all descriptions. We have never before carried such a large variety of seasonable merchandise as this coming Fall. As to our credit system, we do not have to explain. Ask your neighbors and they will tell you how economical and liberal our credit system is.

The People's Credit Clothing Co

129-131-133 E. Front St. 1st Floor. Plainfield, N. J.

"You must not," she sobbed. "I tell you no! I will not consent; I will not be false to myself. You have no right; I gave you no right."

He permitted her to draw away, and they stood facing each other, he eager, mystified, thrilling with passion almost beyond mastery, she trembling and unstrung, her cheeks crimson, her eyes filled with mute appeal.

"I read it in your face," he insisted. "It told of love."

"Then my face must have lied," she answered, her soft voice tremulous, "or else you read the message wrongly. It is from my lips you must take the answer."

"And they kissed me."

"If so, I knew it not. It was by no volition of mine. Lieut. Brant, I have trusted you so completely; that was not right."

"My heart exonerates me."

"I cannot accept that guidance."

"Then you do not love me?"

She paused, afraid of the impulse that swept her on. "Perhaps," the low voice scarcely audible, "I may love you too well."

"You mean there is something—some person, perhaps—standing between?"

She looked frankly at him. "I do mean just that. I am not heartless, and I sincerely wish we had never met; but this must be the end."

The end? And with no explanation?"

"There is no other way." He could perceive tears in her eyes, although she spoke bravely. "Nor can I explain, for all is not clear to me. But this I know, there is a barrier between us insurmountable; not even the power of love can overcome it; and I appeal to you to ask me no more."

It was impossible for him to doubt her sober earnestness, or the depth of her feelings; the full truth in her words was pictured upon her face, and in the pathetic appeal of her eye. She extended both hands.

"You will forgive me? Truly, this barrier has not been raised by me."

He bowed low, until his lips pressed the white fingers, but before he could master himself to utter a word in reply, a distant voice called his name, and both glanced hastily around.

"That cry came from the valley," he said. "I left my horse tied there. I will go and learn what it means."

She followed him part of the way through the labyrinth of underbrush, hardly knowing why she did so. He stood alone upon the summit of the high bluff whence he could look across the stream. Miss Spencer stood below waving her parasol frantically, and even as he gazed at her, his ears caught the sound of heavy firing down the valley.

CHAPTER XXII.
Plucked from the Burning.

That Miss Spencer was deeply agitated was evident at a glance, while the nervous manner in which she glanced in the direction of those distant gunshots, led Brant to jump to the conclusion that they were in some way connected with her appearance.

"Oh, Lieutenant Brant," she cried, excitedly, "they are going to kill him down there, and he never did it at all. I know he didn't, and so does Mr. Wynkoop. Oh, please hurry! Nobody knew where you were, until I saw your horse tied here, and Mr. Wynkoop has been hunting for you everywhere. He is nearly frantic, poor man, and I cannot learn where either Mr. Moffat or Mr. McNeil is, and I just know those dreadful creatures will kill him before we can get help."

"Kill whom?" burst in Brant, springing down the bank fully awakened to the realization of some unknown emergency. "My dear Miss Spencer, tell me your story quickly if you wish me to act. Who is in danger, and from what?"

The girl burst into tears, but struggled bravely through with her message.

"It's those awful men, the roughs and rowdies down in Glencaid. They say he murdered Red Slavin, that big gambler who spoke to me this morning, but he didn't; for I saw the man who did, and so did Mr. Wynkoop. He jumped out of the saloon window, his hand all bloody, and ran away. But they've got him and the town marshal up behind the Shasta dump, and swear they're going to hang him if they can only take him alive. Oh, just hear those awful guns!"

"Yes, but who is it?"

"Bob Hampton, and—and he never did it at all."

Before Brant could either move or speak, Naida swept past him, down the steep bank, and her voice rang out clear, insistent. "Bob Hampton attacked by a mob? Is that true, Phoebe? They are fighting at the Shasta dump, you say? Lieut. Brant, you must act—you must act now, for my sake!"

She sprang toward the horse, nerved by Brant's apparent slowness to respond, and loosened the rein from the scrub oak. "Then I will go to him, even if they kill me also, the cowards!"

But Brant had got his head now. Grasping her arm and the rein of the plunging horse, "You will go home," he commanded, with the tone of military authority. "Go home with Miss Spencer. All that can possibly be done for Bob Hampton I shall do—will you go?"

She looked helplessly into his face. "You—you don't like him," she faltered; "I know you don't. But—but you will help him, won't you, for my sake?"

He crushed back an oath. "Like him or not like him, I will save him if be in the power of man. Now will you go?"

"Yes," she answered, and suddenly extended her arms. "Kiss me first."

With the magical pressure of her lips upon his, he swung into the saddle and spurred down the road. It was a principle of his military training never to temporize with a mob—he would strike hard, but he must have sufficient force behind him. He reined up before the seemingly deserted camp, his horse flung back upon its haunches, white foam flecking its quivering flanks.

"Sergeant!" The sharp snap of his voice brought that officer forward on the run. "Where are the men?"

"Playin' ball, most of 'em, sir, just beyond the ridge."

"Are the horses out in the herd?"

"Yes, sir."

"Sound the recall; arm and mount every man; bring them into Glencaid on the gallop. Do you know the old Shasta mine?"

"No, sir."

"Half-way up the hill back of the hotel. You'll find me somewhere in front of it. This is a matter of life or death, so jump lively now.!"

He drove in his spurs, and was off like the wind. A number of men were in the street, all hurrying forward in the same direction, but he dashed past them. These were minors mostly, eager to have a hand in the man-hunt. Here and there a rider skurried along and joined in the chase. Just beyond the hotel, half-way up the hill, rifles were speaking irregularly, the white puffs of smoke blown quickly away by the stiff breeze. Near the center of this line of skirmishers a denser cloud was beginning to rise in spirals. Brant, perceiving the largest group of men gathered just before him, rode straight toward them. The crowd scattered slightly at his approach, but promptly closed in again as he drew up his horse with taut rein. He looked down into rough, bearded faces. Clearly enough these men were in no fit spirit for peace making.

"You damn fool!" roared one, hoarsely, his gun poised as if in threat, "what do you mean by riding us down like that? Do you own this country?"

Brant flung himself from the saddle and strode in front of the fellow. "I mean business. You see this uniform? Strike that, my man, and you strike the United States. Who is leading this outfit?"

"I don't know as it's your affair," the man returned, sullenly. "We ain't takin' no army orders at present, mister. We're free-born American citizens, an' ye better let us alone."

"That is not what I asked you," and Brant squared his shoulders, his hands clinched. "My question was, Who is at the head of this outfit? and I want an answer."

The spokesman looked around upon the others near him with a grin of derision. "Oh, ye do, hey? Well, I reckon we are, if you must know. Since Big Jim Larson got it in the shoulder this outfit right yere hes bin doin' most of the brain work. So if ye've got anythin' ter say, mister officer man, I reckon ye better spit it out yere ter me, an' sorter relieve yer mind."

"Who are you?"

The fellow expectorated vigorously into the leaves under foot, and drawing one hairy hand across his lips, flushed angrily to the unexpected inquiry.

"Oh, tell him, Ben. What's the blame odds? He can't do ye no hurt."

The man's look became dogged. "I'm Ben Colton, if it'll do ye any good to know."

"I thought I had seen you somewhere before," said Brant, contemptuously, and then swept his glance about the circle. "A nice leader of vigilantes you are, a fine representative of law and order, a lovely specimen of the free-born American citizen! Men, do you happen to know what sort of a cur you are following in this affair?"

"Oh, Ben's all right."

"What ye got against him, young feller?"

"Just this," and Brant squarely fronted the man, his voice ringing like steel. "I've seen mobs before to-day, and I've dealt with them. I'm not afraid of you or your whole outfit, and I've got fighting men to back me up. I never yet saw any mob which wasn't led and incited by some cowardly, revengeful rascal. Honest men get mixed up in such affairs, but they are invariably inflamed by some low-down sneak with an ax to grind. I confess I don't know all about this Colton, but I know enough to say he is an army deserter, a liar, a dive-keeper, a gambler, and, to my certain knowledge, the direct cause of the death of three men, one a soldier of my troop. Now isn't he a sweet specimen to lead in the avenging of a supposed crime?"

Whatever else Colton might have failed in, he was a man of action. Like a flash his gun flew to the level, but was instantly knocked aside by the grizzled old miner standing next him.

"None o' that, Ben," he growled, warningly. "I don't never pay to shoot holes in Uncle Sam."

Brant smiled. He was not there just then to fight, but to secure delay until his own men could arrive, and to turn aside the fierce mob spirit if such a result was found possible.

"I really would enjoy accommodating you, Colton," he said, coolly, feeling much more at ease, "but I never fight personal battles with such fellows as you. And now, you other men, it is about time you woke up to the facts of this matter. A couple of hundred of you chasing after two men, one an officer of the law doing his sworn duty, and the other innocent of any crime. I should imagine you would feel proud of your job."

"Innocent? Hell!"

"That is what I said. You fellows have gone off half-cocked—a mob generally does. Both Miss Spencer and Mr. Wynkoop state positively that they saw the real murderer of Red Slavin, and it was not Bob Hampton."

The men were impressed by his evident earnestness, his unquestioned courage. Several voices spoke almost at once.

"Is that right?"

"Oh, say, I saw the fellow with his hand on the knife."

"After we git the chap, we'll give them people a chance to tell what they know."

Brant's keenly attentive ears heard the far-off chug of numerous horses' feet.

"I rather think you will," he said, confidently, his voice ringing out with sudden authority

He stepped back, lifted a silver whistle to his lips, and sounded one sharp, clear note. There was a growing thunder of hoofs, a quick, manly cheer, a crashing through the underbrush, and a squad of eager troopers, half-dressed but with faces glowing in anticipation of trouble, came galloping up the slope, swinging out into line as they advanced, their carbines gleaming in the sunlight. It was prettily, sharply performed, and their officer's face brightened.

"Very nicely done, Watson," he said to the expectant sergeant. "Deploy your men to left and right, and clear out those shooters. Make a good job of it, but no firing unless you have to."

The troopers went at it as if they enjoyed the task, forcing their restive horses through the thickets, and roughly handling more than one who ventured to question their authority. Yet the work was over in less time than it takes to tell, the discomfited regulators driven pell-mell down the hill and back into the town, the eager cavalrymen halting only at the command of the bugle. Brant, confident of his first sergeant in such emergency, merely paused long enough to watch the men deploy, and then pressed straight up the hill, alone and on foot. That danger to the besieged was yet imminent was very evident. The black spiral of smoke had become an enveloping cloud, spreading rapidly in both directions from its original starting-point. He arrived finally where the ground was charred black and covered with wood ashes, still hot under foot and smoking, but he pressed upward, sheltering his eyes with uplifted arm, and seeking passage where the scarcity of underbrush rendered the zone of fire less impassable. He could see scarcely three yards in advance, but to the rear the narrow lane of retreat remained open. Standing there, as though in the mouth of a furnace, the red flames scorching his face, Brant hollowed his hands for a call.

"Hampton!" The word rang out over the infernal crackling and roaring like the note of a trumpet.

"Ay! What is it?" The returning voice was plainly not Hampton's yet it came from directly in front, and not far away.

"Who are you? Is that you, Marshal?"

"Thet's the ticket," answered the voice, gruffly, "an' just as full o' fight es ever."

Brant lifted his jacket to protect his face from the scorching heat. There was certainly no time to lose in any exchange of compliments.

"I'm Brant, lieutenant Seventh cavalry," he cried, choking with the thickening smoke. "My troop has scattered those fellows who were hunting you. I'll protect you and your prisoner, but you'll have to get out of there at once. Can you locate me and make a dash for it? Wrap your coats around your heads, and leave your guns behind."

An instant he waited for the answer, fairly writhing in the intense heat, then Mason shouted, "Hampton's been shot, and I'm winged a little; I can't carry him."

Brant ripped off his jacket, wrapped it about his face, jammed a handkerchief into his mouth and with a prayer in his heart, leaped forward into the seemingly narrow fringe of fire in his front. Head down, he ran blindly, stumbling forward as he struck the ore-dump, and beating out with his hands the sparks that scorched his clothing. The smoke appeared to roll higher from the ground here, and the coughing soldier crept up beneath it, breathing the hot air, and feeling as enough his entire body were afire. Mason, his countenance black and unrecognizable, his shirt soaked with blood, peered into his face.

"Hell, ain't it!" he sputtered, "but you're a dandy, all right."

"Is Hampton dead?"

"I reckon not. Got hit bad, though."

Brant cast one glance into the white, unconscious face of his rival, and acted with the promptness of military training.

"Whip off your shirt, Mason, and tie it around your face," he commanded. "Lively now!"

He bound his silk neckerchief across Hampton's mouth, and lifted the limp form partially from the

"I Read It in Your Face" He Insisted, "It Told of Love."

ground. "Help me to get him up. There, that will do. Now keep as close as you can so as to steady him if I trip. Straight ahead—run for it!"

They sprang directly into the lurid flames, bending low. Brant's hands grasping the inert form lying across his shoulder. They dashed stumbling through the black, smouldering lane beyond. Halfway down this, the ground yet hot beneath their feet, the vapor stifling, but with clearer breaths of air blowing in their faces, Brant tripped and fell. Mason beat out the smouldering sparks in his clothing, and assisted him to stagger to his feet once more. Then together they bore him slowly down below the first fire-line.

CHAPTER XXIII.
The Door Closes.

Totally exhausted, the two men dropped their heavy burden on the earth. Mason swore as the blood began dripping again from his wound, which had been torn afresh in his efforts to bear Hampton to safety. Just below them a mounted trooper caught sight of them and came forward. He failed to recognize his officer in the begrimed person before him, until called to attention by the voice of command.

"Sims, if there is any water in your canteen, hand it over. Good; here, Marshal, use this. Now, Sims, note what I say carefully, and don't waste a minute. Tell the first sergeant to send a file of men up here with some sort of a litter, on the run. Then you ride to the Herndon house—the yellow house where the roads fork, you remember—and tell Miss Naida Gillis (don't forget the name) that Mr. Hampton has been seriously wounded, and we are taking him to the hotel. Can you remember that?"

"Yes, sir."

"Then off with you, and don't spare the horse."

He was gone instantly, and Brant began bathing the pallid, upturned face.

"You'd better lie down, Marshal," he commanded. "You're pretty weak from loss of blood, and I can do all there is to be done until those fellows get here."

In 15 minutes they appeared, and five minutes later they were toiling slowly down to the valley, Brant walking beside his still unconscious rival. Here and there down the street, but especially about the steps of the Occidental, were gathered the discomfited vigilantes, busily discussing the affair, and cursing the watchful, silent guard. As these caught sight of the little party approaching there were shouts of derision. The sight and sound angered Brant.

"Carry Hampton to his room and summon medical attendance at once," he ordered. "I have a word to say to those fellows."

Seeing Mr. Wynkoop on the hotel porch, Brant said to him: "Miss Spencer informed me that you saw a man leap from the back window of the Occidental. Is that true?"

The missionary nodded.

"Good; then come along with me. I intend breaking the back of this lynching business right here and now."

He strode directly across the street to the steps of the Occidental, his clothing scarcely more than smoldering rags. The crowd stared at him sullenly; then suddenly a reaction came, and the American spirit of fair play, the frontier appreciation of bulldog courage, burst forth into a confused murmur, that became half a cheer. Brant did not mince his words.

(CONTINUED.)

New Jersey Central

Passenger Stations in New York—West 23d St., N. R., Foot Liberty St., N. R.

In Effect September 8, 1907.

For New York—2.17, 3.37, 5.36, 6.02, 6.29, 6.57, 7.25, 7.28, 7.45, 7.47, 7.55, 8.00, 8.11, 8.30, 8.36, 8.44, 9.29, 9.59, 10.28, 10.55 a. m., 12.00, 12.19, 12.42, 1.09, 1.27, 2.31, 2.44, 3.09, 3.42, 3.50, 4.02, 4.45, 5.53, 6.29, 6.48, 7.09, 7.37, 8.27, 9.27, 9.31, 10.17, 11.28 p. m. Sunday—2.17, 3.37, 4.47, 7.23, 7.58, 8.52, 9.34, 9.45, 10.18, 10.32 a. m., 12.40, 1.09, 1.45, 2.41, 3.09, 3.30, 4.29, 5.32, 5.41, 6.35, 6.48, 8.13, 8.27, 8.35, 9.42, 10.28, 10.41 p. m.

For Newark—5.36, 6.29, 6.57, 7.05, 7.25, 7.28, 7.47, 8.11, 8.36, 8.44, 9.29, 9.59, 10.55 a. m., 12.42, 1.09, 1.27, 2.31, 2.44, 3.09, 3.42, 3.50, 4.02, 4.45, 5.53, 6.29, 7.09, 7.37, 8.27, 9.31 p. m. Sunday—7.23, 8.52, 9.34, 10.18, 10.32 a. m., 12.40, 1.09, 1.45, 2.41, 3.09, 3.30, 4.29, 5.32, 5.41, 6.48, 8.13, 8.35, 9.42, 10.28, 10.41 p. m.

For Somerville—5.19, 7.11, 8.21, 9.17, 9.55, 11.00 a. m., 1.01, (1.41 Saturday only), 2.02, 2.08, 3.49, 4.23, 5.04, 5.23, 5.57 except Saturdays, 6.04, 6.19, 6.37, 7.12, 7.29, 8.06, 9.37, 10.23, 11.26 p. m., 12.59 night. Sunday — 5.45, 8.43, 9.16, 11.06 a. m., 1.05, 2.03, 3.40, 5.27, 6.30, 7.05, 8.30, 10.15, 11.04 p. m.

For Bethlehem, Allentown and Mauch Chunk—5.25, 9.55 a. m., 2.08, 5.23, 5.47 p. m. Sundays—5.45 a. m., 2.03, 5.47, 7.05 p. m.

For Wilkesbarre and Scranton—5.25, 9.55 a. m., 2.08, 5.47 p. m. Sundays—5.45 a. m., 5.47 p. m.

For Long Branch and Asbury Park, etc.—3.37, 8.11, 10.55 a. m., 1.27, 4.02, 4.45, 6.29, 11.28 p. m. Sundays—8.52 a. m., 3.30, 8.13 p. m.

For Lakewood and Atlantic City—3.37, 9.29 a. m., (12.42 Saturdays only), 1.27, 2.44 p. m. Sundays—9.45 a. m., 1.45 p. m.

For Philadelphia—7.13, 7.39, 8.45, 9.13, 10.43 a. m., 12.13, 12.42, 1.39, 2.13, 2.45, 6.13, 6.44, 8.50, 9.46 p. m., 1.17 night. Sunday—8.45, 9.53, 10.39, 10.43, 11.42 a. m., 12.42, 1.44, 2.45, 3.42, 4.55, 5.39, 6.44, 8.50, 9.46 p. m., 11.25, 1.17 night.

For Reading and Harrisburg—5.25, 9.55 a. m., 2.08, (5.47 through train). Sundays—2.03, 5.47 p. m.

For Pottsville, Sunbury and Williamsport—5.25, 9.55 a. m., 2.08 p. m. Sundays—2.03 p. m.

For Baltimore and Washington—8.45, 10.43 a. m., 12.42, 2.45, 6.44 p. m. Sundays—8.45, 10.43 a. m., 12.42, 2.45, 6.44 p. m.

*Change cars at Bound Brook.

W. G. BESLER, Vice Pres. & Gen. Mgr. W. C. HOPE, Gen. Pass. Agt.

Lehigh Valley Railroad

Time table in Effect Nov. 18th, 1906.

LEAVE SOUTH PLAINFIELD, N. J.

7.55 a. m. daily (except Sunday) local to Mauch Chunk.

8.42 a. m. daily, express to Easton, Wilkesbarre, Rochester, Buffalo, and principal intermediate stations.

10.46 a. m. daily for Easton, Wilkesbarre, Ithaca, Buffalo and Chicago.

1.52 p. m. daily, local for Easton, Mauch Chunk, Hazleton, Pottsville and Shenandoah.

4.58 p. m. daily (except Sunday) "Wilkesbarre and Scranton Express" Solid vestibule train to Wilkesbarre through Parlor Car via D. & H. R. R. to Scranton and Carbondale.

6.40 p. m. daily, solid vestibule train to Buffalo, Toronto and Chicago and principal intermediate stations except Rochester.

6.23 p. m. daily (except Sunday) local to Easton.

FRANK ROWLEY, City Ticket Agent, 218 West Front Street, Plainfield, N. J. Telephone 112.

Arrival and Departure of Mails.

PLAINFIELD POSTOFFICE.

Office opens 7 a. m., closes 7 p. m. On Saturdays close half hour later.

NEW YORK MAIL.

Arrive—7:00, 8:40, 11:30 a. m., 2:30, 5:00 5:30, 9 p. m., 12 midnight.
Close—7:30, 9:30 a. m., 1:00, 2:20, 6:00 5:30 p. m.

SOMERVILLE AND EASTON.

Arrive—8:40 a. m., 1:30, 3:15 and 7 p. m
Close—7:30 a. m., 1:45 and 4:30 p. m.

PHILADELPHIA—Direct.

Arrive—7:30, 8:40 and 11:30 a. m., 2:36 7:00 p. m.
Close—7:15, 7:30, 9:30 a. m., 12:35, 2:20 6:00, 7:15 p. m.

THROUGH FAST MAIL FOR EAST

Close—1:00 and 7:15 p. m.

THROUGH FAST MAIL FOR WEST AND SOUTH.

Close—12:35, 6:00, 7:15 p. m.

PENNSYLVANIA, West of Easton.

Close—12:35 p. m.

ELIZABETH—Direct.

Arrive—8:40 a. m., 2:30, 5:30 p. m.
Close—7:30 a. m., 2:20, 6:00 p. m.

NEWARK—Direct.

Arrive—8:40 a. m., 2:30, 5:30 p. m., 12 midnight.
Close—7:30, 9:30 a. m., 1:00, 2:20 and 6:00

WATCHUNG, WARRENVILLE.

Arrive—12:30 p. m.
Close—9:00 a. m.

WATCHUNG.

Close—5:30 p. m.
Arrive—6:45 p. m.

SUNDAY MAILS.

Office open from 9:30 to 10:30 a. m.
Mail closes at 6:15 p. m.

E. H. BIRD, P. M.

Advertisements

—FOR—

New York Herald,
World, Times, Sun, Journal,
Telegram, American,
Brooklyn Eagle
—and—
Newark Evening News
Received at

The Daily Press

AT REGULAR OFFICE RATES.

Mrs. John Brown,

Successor to John Burke and Jones & Co.

Cesspools and Vaults Cleaned from $3.00 upwards

Satisfaction Guaranteed.
Don't give your order until you consult me.
Estimates Cheerfully Given.
Leave orders at
J. T. Vail's, North avenue, Plainfield, N. J. Postoffice Box 718.
FRANK BURKE, Manager.

Cleaning, Pressing and Dyeing.

Monthly Contracts.
Pressing called for and delivered.
EVENING DRESSES A SPECIALTY.
Ladies' Waists Cleaned, 25 cents upwards
Gents' Suits Cleaned $1.50
We do our own work at
M. A. Brown's, 218 West Second St.

Proposals For New Primary School Building.

Pursuant to a resolution adopted by the Board of Education of the City of Plainfield, New Jersey, at a meeting held September 12th, 1907, notice is hereby given that the Board of Education will meet on Monday evening, September 30th, 1907, at eight o'clock, at the Board room in the High School Building, corner West Ninth street and Arlington avenue, in the City of Plainfield, at which time and place said Board of Education will receive sealed proposals for doing the work and furnishing the materials for the construction of a new primary school building, as provided in the plans and specifications on file on and after September 20th, 1907, at the office of the Board of Education in the High School Building, corner West Ninth street and Arlington avenue, Plainfield, New Jersey, also at the office of the architects of said building, Hale & Rogers, 11 East 24th street, in the City of New York. The plans and specifications will be on file until the day and hour of meeting, September 30th, 1907, at 8 p. m., at the places above named. Upon receipt of the bids or proposals at the time and place specified, the Board will immediately proceed to unseal the same and publicly announce the contents in the presence of the parties bidding, or their agents, provided such parties or agents choose to be then and there present, and also to make proper record of the prices and terms upon the minutes of the Board.

All proposals to be endorsed, "Proposals for Plainfield Primary School."

The Board reserves the right to reject any or all bids.

F. T. WOODHULL,
Secretary Board of Education.
Plainfield, N. J., Sept. 17th, 1907.
9 17-18-20-22-24-26

J. HIMMELFARB,

Ladies' Tailoring and Dressmaking. Altering and Remodelling neatly done.
Habits a specialty.

Perfect fit guaranteed.

Fall Models Soon Ready.
311 New St., near Truell Court.
Tel. 903-J.

Sewer Work

I desire to inform the people of Plainfield that I am prepared to do all kinds of sewer work, such as contracts for new work or overhauling old work.

Telephone 522-J.

ALEX. KANE,

The House-wrecker. 8 24 1m

EDUCATIONAL.

The Hartridge School

will be re-opened

Tuesday, October 1st.

ELEMENTARY DEPARTMENT AND KINDERGARTEN
(for girls and boys.)
303 East Seventh Street.
ACADEMIC DEPARTMENT
(for girls only)
107 and 109 West Seventh Street.
Pupils in each grade limited.
GYMNASIUM
The Casino, West Seventh Street.
Application may be made to the Principal,
MISS EMELYN B. HARTRIDGE
9 3 1m 107 West Seventh Street

Mr. Leal's School for Boys

WILL RE-OPEN ON

Tuesday, September 17th

College preparation.
Circular on application.

JOHN LEAL, Principal.

TWELFTH SEASON.

Mr. Frederick F. Dawes

Assistant Teacher with Mr. T. George Doddsworth, 12 East Forty-ninth St. New York.

CLASSES IN DANCING and POLITE TRAINING
Seminary Hall, Plainfield

Commencing Tuesday, Oct 15, 1907 9 18 2mo

MAY VINCENT WHITNEY
will resume instruction in
PIANOFORTE PLAYING
(Preparing for Public Performance).
MONDAY, SEPT. TWENTY-THIRD.
at her Studios in the Babcock Building, Plainfield, N. J.
Residence 828 First Place. Tel. 275-R
The Newark Studio will open Oct. 5th. 9 9 1m

Plainfield Business College

WOODHULL & MARTIN BUILDING.
SCHOOL OF ENGLISH.
Fall term begins Sept. 3rd.
Investigate this school—it pays. 1½ hours devoted to English every day. Day and Evening sessions all the year.
Capacity 400 students.
A. S. HERR, Prin. and Prop.

Geo. C. M. Smith

MUSICAL INSTRUCTOR.
Violin, Piano and Harmony.
4½ Years in Europe.
Home Studio, 51 Craig Place. Tel. 740-J

Plainfield Seminary,

123 WEST SEVENTH ST., Will Re-open
Thursday, September 19.
Primary, Academic and College Preparatory Departments. Fortieth Year.
MISS KENYON, MISS ARNOLD, } Principals.
7 2m

SHEET MUSIC SALE

3 and 10c per Copy
CHAS. M. SUHR 144 E. 4th St.

We are open daily until 8 p. m. Saturdays until 10:30 p. m.

Do You Realize

that Your Old Square or Upright Piano is Growing Less and Less in Value Every Day.

Naturally you hesitate to spend anything on it for tuning and Repairing; you can use it but very little, if at all, and as time passes on it goes from bad to worse.

Why not put in its place a new, modern instrument that will add to the beauty and happiness of your home?

We will give you a liberal exchange valuation on your old piano. The balance you can pay in payments of from $5 to $10 monthly.

In the purchase price of each instrument we include a stool, scarf or cover, one year's tuning and free delivery to your parlor.

Why not decide to get a new piano now?

Pianos to rent at moderate terms.

Mathushek & Son Piano Company

310 West Front Street,
Plainfield, N. J.
Tel. 910-J

IN CHANCERY OF NEW JERSEY.

To Emma D. Harrison:

By virtue of an order of the Court of Chancery of New Jersey, made on the Twenty-seventh day of August, One Thousand Nine Hundred and Seven, in a cause wherein Erastus C. Maltby is complainant and you are defendant, you are required to appear, plead, answer or demur to the bill of said complainant on or before the Twenty-eighth Day of October next, or the said bill will be taken as confessed against you.

The said bill is filed to foreclose a mortgage for $2,200.00 given by William H. Abbott to Erastus C. Maltby, dated August Twentieth, One Thousand Nine Hundred and One, on lands in the City of Plainfield, Union County, New Jersey.

And you, Emma D. Harrison, are made defendant because you own said lands or parts thereof.

Dated, August 27, 1907.

LOUIS A. CLEMENT,
Solicitor for Complainant.
Babcock Building.
8 30 5 oaw Plainfield, N. J.

IN CHANCERY OF NEW JERSEY.

To Emma D. Harrison:

By virtue of an order of the Court of Chancery of New Jersey, made on the Twenty-seventh day of August, One Thousand Nine Hundred and Seven, in a cause wherein Erastus C. Maltby is complainant and you are defendant, you are required to appear, plead, answer or demur to the bill of said complainant on or before the Twenty-eighth Day of October next, or the said bill will be taken as confessed against you.

The said bill is filed to foreclose a mortgage for $2,800.00 given by William H. Abbott to Erastus C. Maltby, dated August Twentieth, One Thousand Nine Hundred and One, on lands in the City of Plainfield, Union County, New Jersey.

And you, Emma D. Harrison, are made defendant because you own said lands or parts thereof.

Dated, August 27, 1907.

LOUIS A. CLEMENT,
Solicitor for Complainant.
Babcock Building.
8 30 5 oaw Plainfield, N. J.

YOU WILL NEVER BUY A HOME WITH MONEY PAID FOR RENT IN THE PAST.

START NOW TO

OWN A HOME

of your home by taking out shares in

THE CENTRAL
BUILDING AND LOAN ASSOCIATION
OF PLAINFIELD.
J. F. MacDonald, Sec y.
Smalley Building, 149 North Ave.

RENE BROWER

Natural Flowers to Order.
55 and 57 West 26th St., New York.
Telephone 4483 Madison.
Residence 123 East 5th St. 'Phone 617-L.

The Rayo Lamp

Cannot be equalled for its bright and steady light, simple construction and absolute safety. Equipped with latest improved burner. Made of brass throughout and nickel plated. Every lamp warranted. Write to nearest agency if not at your dealer's.
STANDARD OIL COMPANY.

Geo. H. Stagaard,

SHOEMAKING and REPAIRING.
108 CHURCH STREET.

TO THE PUBLIC.

On and after September first, I will reduce the price of all shines from 10 cents to 5 cents. I have also stationery, confectionery, cigars, tobacco and a large assortment of souvenir post-cards for sale.

LOUIS SKELLY,
9 3 1m 123 North Avenue.

USE PRESS WANT ADS

SKY TELLS THEM MUCH.

Heavens Like an Open Book to Men Who Follow the Sea.

There is probably no class that can tell more as to what the weather will be from a glance at the sky than seafarers. This is the natural result of their constant observance of the heavens for the lack of something else to look at when at sea. Thus the sky becomes to the mariner an open book, which he reads by instinct as does a child the face of its parent. A navigator will tell you that a rosy sunset presages fine weather; a sickly looking, greenish hue, wind and rain; a dark or Indian red, rain; a red sky in the morning, bad weather or much wind, perhaps rain; a gray sky in the morning; fine weather; a high dawn, wind; a low dawn, fair weather. Remarkable clearness of atmosphere near the horizon, distant objects, such as hills, usually visible or raised by refraction and what is called a good "hearing day," may be mentioned among signs of wet, if not wind. A landsman is much more ignorant of the signs of the sky, as he has so many other things to distract his attention that he seldom takes much notice of its different phases, which foreshadow so clearly what may be expected in the way of weather.

THE JOKE WAS ON HER.

Comparison Made by Woman Lawyer Left Opening for Opponent.

A woman member of the bar in New York gives the following correspondence with the reservation that no names shall be quoted: "I am one of the few women," she says, "who can see a joke even if aimed at *myself*. I do not feel that in this case I came off first best." The letter was from a man lawyer and was as follows: "Dear Miss Blank: We agree to the compromise as promised in your favor of this date. Not because your client has a just right to such settlement, but from the fact that we do not care to open a contest with a woman lawyer." To which the reply was sent: "Gentlemen: I note yours agreeing to a settlement, although I cannot congratulate you on your gallantry in begging the question. Like the original Adam, you seem inclined to hide behind a woman's petticoat." And the following letter closed the correspondence: "Dear Miss Blank: If you will turn to the early pages of Genesis you will discover that Eve did not wear a petticoat."

Fishhawk Gives Up Prey.

Aleck Canova brought a three-pound trout to the Record office the other morning and gave a very interesting description of the manner in which it was caught. His son Frank observed a big fishhawk swoop down on the fish near Bar Creek, about a mile and a half north of town, and noted that the fish was of very respectable size. He watched the big bird until it hovered almost overhead, but within close range, and he picked up a stone and with splendid accuracy hurled the missile at the hawk, striking it. The bird dropped the trout and Frank ran forward and took charge of it. The head was torn open, but the body was uninjured except for the punctures made by the talons of the hawk.

For Air Regeneration.

Fused sodium peroxide, electrically prepared, is the chemical agent in a process of air regeneration that has been recommended for such purposes as submarine boats, etc. In contact with water, pure oxygen is given off, caustic soda being formed. The soda absorbs the carbolic acid, coating the peroxide with a crust of carbonate, which is removed by shaking the chemical in a wire net or gauze cylinder. It is found that six and three-fourths ounces of the peroxide give the seven gallons of oxygen required by one man per hour, and that 20 pounds should sustain nine men in a submarine of 2,700 cubic feet capacity for nine hours before the carbonic acid in the air breathed would increase to a troublesome quantity.

The Technicality.

"Your honor," said the lawyer for the prisoner, "there is no course open to you but to dismiss the case against my client." "The evidence shows," replied the court, "that he was caught with his hand in the pocket of John Jones." "I admit that such is the language of the warrant and the tenor of the testimony," rejoined the lawyer, "but in that pocket he found an unreceipted bill for the clothes Jones was wearing. That pocket, your honor, did not belong to Jones, but to Smith, the tailor.' With an air of confidence he awaited a decision from the bench.

Coyote Universally Despised.

The coyote is a creature without a friend, an Ishmaelite whom men and animals have combined in despising, the ideal thief and vagabond of the animal world, this gray gaunt figurehead of the western world still survives, as much the owner of his empire as he was in the days when his ancestors looked with cock-eared astonishment and staccato exclamations upon the expedition of Lewis and Clark feeling its way slowly across that trans-Missouri wilderness whose future was then undreamed.—Outing Magazine.

Illustration.

Johnny—What is a clash between state and federal authority? Knicker—'s though our cook tried to fight the janitor.—N. Y. Sun.

LOOKING THROUGH

our stock of Picture Frames and mouldings is a treat to those who admire things of beauty.

Frames for every style of picture are in this assortment. Frames for Photos, Photogravures, Engravings, Etchings, Water Colors, Pastels and Oils.

The price is one of their attractive features.

We make

PICTURE FRAMES TO ORDER

and frame pictures artistically.

PLAINFIELD ART STORE,
Y. M. C. A. Building.

Vail
JEWELER AND OPTICIAN

103 Park Ave.,

calls your attention to his

Rimless Glasses.

They Look Good and You See Good.

CHOICE FRUITS

for canning, preserving or table use. We have an unexcelled assortment of the Best Fruits of the season. Plums, Peaches, Pears, Apples, Grapes, etc. that are carefully selected for quality. Your order will receive prompt attention and delivery.

W. W. DUNN,
THE PARK GROCER,
Duer St. and Lincoln Pl.

Go to the News Stand

at the Central Railroad Station for all the latest foreign and domestic Magazines and weekly periodicals. Numbers furnished on shortest notice.

Plainfield Daily Press

and all the New York and Philadelphia morning, evening and Sunday papers delivered to any part of the city. Under new management. Open Sundays.

F. M. WAGNER,
Formerly of Jersey City News Stand.

We have made arrangements for a larger supply of first class milk and are giving the family trade our special attention. If you are not satisfied with the milk or the services you are getting give us a trial.

Price 8 cents a quart.

Lindsay's Dairy,
965 West Front St.
TEL. 792-J.

Chas. L. Stanley,
159 East Front St., 'Phone 928
Headquarters for choice Cut Flowers and Potted Plants. Floral design work a specialty.
33,000 feet of glass. 1126 South Ave.

NOW OPEN.
Baths! Baths!
HOT AND COLD.
207 Park Avenue.
WM. CLAASSEN.

AZIENZA
cures pimples and all inflammation of the skin. Used by people of refinement. Medicinal and toilet—25 and 50 cents.
CREAM.

McCULLOUGH'S STEAM MILL,
21 Steiner place, North Plainfield, N. J.
R. H. McCULLOUGH, Prop.
Sash, Blinds, Doors, Mouldings, Scroll Sawing, Turning, etc.
Estimates cheerfully furnished.

STORAGE—Best equipped and oldest storage warehouse in city for storing Furniture, Pianos, etc. Special floor for TRUNKS. Terms reasonable. All work has prompt attention.
WRITE OR TELEPHONE 911-L.
"Orders left for moving vans."
C. M. NAGLE,
Front and Grove Sts., Plainfield, N. J.

GUSSOW BROS.
NEW YORK
Ladies' and Gents' Tailoring.
We do Cleaning, Pressing and Altering. Satisfaction Guaranteed.
136 PARK AVE. JEFFERY B'LD'G

COAL DEALERS.

Difference In Coal.

All coals may look alike to some people, but compare our "Lehigh" Coal with the Coal you bought somewhere else and you will see a difference.

You will notice that our Coal Burns Brighter, Gives More Heat, and Lasts Longer than any other Coal you ever bought before.

Boice, Runyon & Co.,
Coal, Lumber and Masons' Materials
Park Ave., opp. North Ave.,
Plainfield N. J.

The best time to order your winter supply of
COAL
is now. Do not forget that
NASH
is ready to supply you.
Telephones 357-W 833-J.
Evenings 371-W.
OFFICE—130 WATCHUNG AVENUE

TenEyck & Harris,
—DEALERS IN—
LEHIGH VALLEY COAL.
Office: Rowley's Drug Store, 218 West Front Street. Telephone 23-L.

JOHN JOHNSTON
All the best grades of
COAL.
929 South Ave 'Phone 193

Coal I have on hand some very fine Hard and Medium Coal. All kept undersheds. Pea Coal. **Coal**
25 cents a ton reduction on cash orders.
L. A. RHEAUME,
166 East Fourth St. Telephone 440-W.
Yard, 674 South Second St. Telephone 231

GEORGE O. STEVENS
747 West Front St.

R. L. CLINE
(Successor to C. H. Rugg & Co.)
Best Quality Lehigh Coal
Yard and office 433 West Third St. Tel. 93.

JOS. HARRIGAN
OLD COMPANY'S LEHIGH COAL.
Tel. 497-L. 4th and Richmond Sts.

PAINTERS AND DECORATORS.

We call your attention to our fine display of
New Wall Papers.
We can't describe the patterns, but they are new, striking and effective, and with our large assortment we are sure to please.
Paints, Oils and Varnishes.
Woolston & Buckle,
145 North Avenue.

Summer is Over
Your vacation has refreshed you, now your house needs to be refreshed with a coat of paint. Consult
James C. Hansen,
Painter and Decorator.
Dealer in Wallpapers, Paints, Oils, Glasses, etc.
141 E. Front St.
Estimates Furnished.
Tel. 870-R

1907 Wall Papers.
IMPORTED & AMERICAN GOODS.
C. CONOVER & CO.
Decorators, Painters and Paperhangers. Window and Plate Glass.
115 Elmwood Pl. Tel. 226-J

W. S. CHEEVER
1326 Park Ave.
Painting and INTERIOR DECORATING. WALL PAPER of every description at the Lowest Prices.
'Phone No. 538-J.

J. W. VAN SICKLE
188 North Ave., Plainfield, N. J.
Fresh and Salted Meats.
Game in Season. Philadelphia Scrapple.
Orders called for and delivered promptly.
Telephone No. 468-J.

ESTABLISHED 1860 — INCORPORATED 1907
COWPERTHWAIT AND VAN HORN CO.
FURNITURE CARPETS BEDDING
STOVES AND REFRIGERATORS.

(A)
We'll Start You "Housekeeping"

—or if you're already "started," we'll help you refurnish! We've been doing it for thousands of others for nearly 50 years at this same old, well known "73 Market Street" address, and certainly ought to have the knack by now! There's a lot of good common sense reasons for using us, these among others:

1st—Immense stocks of latest styles in every good grade to pick from.
2nd—Whether purchase is one or a hundred dollars, your account is equally welcome!
3rd—Prices are always plainly marked—and always the lowest, owing to enormous purchasing power.
4th—As little as $1.50 a week or $6.00 a month pays for $100 worth of goods—other amounts in proportion.
5th—We want your trade—and cordially invite comparisons!

LOWEST PRICES—EASIEST CREDIT

COWPERTHWAIT AND VAN HORN CO.
73 MARKET STREET NEWARK, N. J.

REMOVED
from 221 Park Avenue to 149 North Avenue, on the ground floor, where I am still offering property at a bargain. Step in as you are going by. If you will let me know what you want I can get it for you at the lowest possible price. I am still selling property on the slow payment plan.
M. F. GANO
'Phone 333-J.—Res., 949-J.

TURKISH BATHS!
TRY ONE.
Ladies, morning. Gentlemen, afternoons.
Take trolley to Sanitarium.
Somerset Street

William H. Kirch
CARPENTER AND BUILDER
66 DUER STREET, S. PLAINFIELD
Estimates cheerfully given.
Jobbing promptly attended to. Tel. 462-J.

ALEX. LUSARDI,
Foreign and Domestic Fruits, Choice Confectionery, Nuts, Cigars, etc.
211 W. Front St. Tel. 507-W.

Meat Market.
Choice Meats, Poultry, Fish and Oysters always on hand. Sugar cured Corned Beef. International Hams and Bacon.
F. Neidig, 94 Somerset St. Telephone 781

E. B. Maynard's
Tonsorial Parlors. Electrical Massage for face and hair. First-class work. Children's Hair Cutting a specialty.
Tel. No. 754-R.
141 NORTH AVENUE.

JOHN WIRTH
(Successor to Henry Liefke.)
Bakery and Confectionery.
201-203 West Front St. Tel. No. 723.
All orders delivered at short notice.

HOAGLAND'S CITY EXPRESS BAGGAGE
Trucks and Vans for Furniture and Local Trucking.
OFFICE 205 PARK AVE.
Tel. 833-W. Residence Tel. 648-L.

William H. Pope,
ELECTRICIAN.
All kinds of electrical work done at reasonable prices
116 NORTH AVENUE.

REAL ESTATE
Bought, Sold and For Rent.
J. SACHAR,
731 WEST THIRD STREET.

SMALLEY BROS.
147 North Ave.
BUTCHERS
Everything usually found in a first-class market.
Roasting and Broiling Chickens a Specialty.
Orders called for and delivered.
Telephone 83-A. 5 1 tf

J. C. POPE & CO.,
INSURANCE AGENTS,
110 E. Front St., Plainfield, N. J.

A. H. ENANDER,
Sanitary Plumbing, Gas Fitting, Steam and Hot Water Heating.
Contractor for Sewer Connections.
125 Watchung Av. Rear.

L. Moraller & Son,
Watchmakers and Jewelers.
Watches, Clocks and Jewelry. Fine watch and Clock Repairing a Specialty.
219 Park Ave. Plainfield, N. J.

JOHN WINZENREID,
Furniture and Freight Express.
Moving Vans and Storage.
519 Lee Place. 'Phone 648-R.

PLAINFIELD WINDOW CLEANING CO.
Renovating—Offices, stores and private residences. Service day or night. Furniture, china and glassware packed for shipping.
WM. A. KLINE, 611 W. 3d St.

JOHN A. KOCH.
Dealer in
Meats, Poultry, Fish, Oysters, etc.
200 Watchung Ave.
Corner Second Street. Telephone 573-J
Orders Called For and Delivered.

GUSTAVE HOFFMAN,
SEAFOOD.
Daily shipments at 329 West Front Street. Tel. 968.

TITUS H. LAURY
MASON AND BUILDER.
Office, 323 East Front Street.
Tile Setting, Mantel & Fron Work.
Telephone 454-L.

DRUGGISTS.

GOING AWAY?
Take a supply of our Medicines with you. Also Toilet Articles, etc. You may not be able to get them satisfactorily where you are going. It is well to stock up and be sure.
C. M. NAGLE'S
PRESCRIPTION PHARMACY
'Phone 9114. Front and Grove Sts.

Complete Line of
REXALL
Goods at
MILLER'S PHARMACY
Park Ave. & 4th St. Tel. 253.

Hodge's Pharmacy.
Y. M. C. A. Building.
BELLE MEAD SWEETS.
Tel. 62.

HOTELS.

HOTEL WALDORF
EAST FRONT STREET.
HENRY WINDHAM, Prop.
Gottfried Kruger's Extra Beer on draught. Imported Wines, Liquors and Cigars. Hotel accommodations and private Dining-Room.

HOTEL KENSINGTON
(Licensed.)
J. H. STAATS Prop.
107-109-111 North Avenue.
Everything New and Up-to-date.
An inspection solicited

HOTEL IROQUOIS
Commercial Headquarters. J. W. LEARY, Proprietor Plainfield, N. J.
Pabst Milwaukee Beer on draft.
SUNDAY DINNERS
SPECIAL FEATURE

REAL ESTATE

RENTALS — REAL ESTATE.
GEO. F. BROWN.
Insurance and Real Estate
Commissioner of Deeds—Rents.
94 Somerset St. 'Phone 160.

If You Desire
a rich, juicy steak you can get it here. Couldn't get any other kind, because we don't deal in poor
MEATS
The quality of the Beef, Veal, Mutton, Lamb, etc., is above criticism. It demands your approbation. And our prices are not high. We don't try to give as little as possible for the money, but just as much as possible.
Give us an opportunity to prove this.
FRED. ENDRESS,
'Phone 690. 131-135 W. Front St.

N. FATOUROS
Dealer in
Fancy Fruits and Vegetables
Our specialties: California oranges, grape fruit, fancy apples, bananas, figs and dates, and a lot of other fancy goods.
All orders promptly attended to and delivered.
'Phone 887-R. 131-135 W. Front St.
ENDRESS' STAND.

HENRY WIERENGA
Residence 'Phone 517-J.
Furniture, Freight, Baggage Express and Rigger.
PIANO MOVING A SPECIALTY.
5 1 tf

Try a box of
DOBBINS' CIGARS.
Clear Havana Nickle Yara or any kind that you desire. Manufactured at 120 North avenue, opposite Kensington Hotel, Plainfield, N. J.

Kindling and Grate Wood.
Cedar Posts and Bean Poles. Prompt deliveries. Orders received at 69 Somerset St.
JOHN MOBUS,
P. O. Box 236.

STATIONERY AND TOYS.
HARPER,
411 PARK AVENUE.

H. J. HAROLD
Pianos Tuned and Regulated.
Tel. 440-R. Res. 142 E. 5th St.

THE ANTS' EGG TRADE.

Russian Gatherer Has Insects Help Him in Collecting.

Ants' eggs come in the main from Russia. They are the best food obtainable for gold fish, and canaries and other cage birds thrive on them wonderfully. They cost about 50 cents a pint. In the forests of southern Russia ant nests abound. The Russian egg hunter does not do his own collecting there—he makes the poor ants do it for him. Selecting a hot, sunny day, the man first erects little piles of twigs, a dozen or more of them, near the thickest colonies, and then he kicks open all the nests in the neighborhood. The ants know that their eggs, thus exposed to the sun would be made sterile in a few hours, and they take them up and hurry to [illegible] shelter [illegible] course, the little pile under each of these there are soon heaped the eggs from a hundred nests. The egg hunter, after a smoke and a nap, has nothing to do but gather up his spoil and dump it in his sack. He ships the eggs in hundred-weight bags, all over the world.

A SNAP FOR THE MICE.

"Beads" of Rice Furnished Forth an Appetizing Luncheon.

The wind shook the Japanese curtain of bamboo and glass beads, and as the strands divided the beach was visible—the white beach, the blue sea and the bathers bobbing up and down in the sun-warmed billows. "These Japanese curtains," said the host, "are a fraud, some of them. No wonder you can see through them. They get thinner and thinner. For the glass beads disappear. The mice eat them." "Mice eat glass beads? Impossible!" "So I thought at first. But, finding the beads on all my curtains disappearing, I investigated. And I found that these pretty pale beads were not made of glass at all. They were made of rice. They were translucent rice kernels strung beadlike between the bits of bamboo. No wonder they disappeared so fast. They made a fine lunch for the mice."

Woman M. P.'s Mishap.

One of the women members of the Finnish diet met with a laughable mishap recently while attending the sittings of a legal committee. Bored by the proceedings she bestrode her chair and rocked to and fro with her feet clear off the ground. Suddenly she overbalanced and fell above the chair, with which she battled for some moments as she lay on the floor. The equality of the sexes is coming to be looked upon so much as a matter of course that the male members of the committee, not concealing their appreciation of the humor of the situation, are reported to have been ungallant enough to refrain from expressing regret at the mishap.—London Mail.

Horns on Horse's Skull.

A recently acquired abnormality of the British museum is the skull of an English horse showing a pair of rudimentary horns on the forehead. Older specimens are a portion of a similar skull with the horns and models of the foreheads of two thoroughbreds having horns. The skin extends uniformly over the horns, with no sign of thickening or hardening. Just what these hornlike growths signify is perplexing naturalists, as none of the ancestral horses or immediately related species were horned animals, and if there is no hereditary influence it is remarkable that so many freak appendages should appear in the same place.

Affection Between Senators.

There was sincere affection between the late Alabama senators, Morgan and Pettus. It is said that Pettus adored Morgan. He looked up to him as few men look up to other men. When Morgan passed away the fading old veteran lost all interest in life. These things sound unbelievable, perhaps, to a skeptical modern time, but Morgan and Pettus did not belong to a modern time. They were relics of an elder age. They passed away almost together. The death of one preceded and, the Alabama men say, brought about the death of the other. Together they lie in Selma, where, side by side, they lived for 40 years.

Strenuous Medical Treatment.

Although the Maoris of New Zealand have made considerable strides in civilization during recent years some of their barbaric superstitions survive. One of the most persistent is belief in the 'tohunga" or tribal medicine man. His patients sometimes succumb to his energetic methods of treatment. The latest case of that sort comes from Waikato. A sick girl, after having been immersed in cold water for some hours, was beaten with sticks to drive the evil spirits out, the 'tohunga" afterward gripping her throat to prevent their reentering. She died the next day.

Copperhead's Hiding Place.

While picking corn from a barrel Mrs. Irvin Showers thought the corn was being moved of its own accord, but upon closer investigation she discovered some shiny object in the bottom of the barrel. Suspicion was aroused and Mr. Showers' attention was called to the moving contents of the vessel. A pair of pincers was secured and a large copperhead snake was drawn from between the ears of corn. Mrs. Showers had been picking close to danger. — Punxsutawney Spirit.

ROADSTERS' CALENDAR.
Sun Rises 5:46 a. m.
Sun Sets 6:00 p. m.
Lanterns must be lighted 7.00 p. m.

THE DAILY PRESS.

THE WEATHER.
Showers tonight or Sunday; cooler.
Maximum 85; minimum 67.
24 hours ending at noon. Ther. at noon 85

Established May 10, 1887. PLAINFIELD, NEW JERSEY, SATURDAY, SEPT. 21, 1907. Two Cents a Copy—$5 a Year.

FORT BRINGS HARMONY

Nominee Declares Colby and Sommer Assured Support as Soon as He Was Named.

NO SECRETS TO HIDE

Alden Freeman Scold, Dissents and Says the Nomination Was Decreed by Corporate Power.

J. Franklin Fort, Republican nominee for Governor of New Jersey, who resigned as a Supreme Court Justice as soon as he was nominated, broke his silence on political matters yesterday by giving out an interview at his home in North Arlington avenue, East Orange, N. J.

"I intend to enter into this campaign," said the ex-jurist, "with all the earnestness there is in me, and to make as strong a fight for right and my party as I possibly can. I shall go through the State and meet the people fairly face to face. I shall be frank on each and every one of the issues, and will meet all propositions as they are brought before me.

"I shall have no secrets to hide from any one, and every citizen of the State will know just where I stand and how I stand on each issue. I fear absolutely no question or issue: I have made no alliance with any one, and if the people of this State elect me, as I know they will, a fearless and independent administration will be given them."

Explaining what he meant in his convention speech by "home rule," ex-Justice Fort said: "Just exactly what I said; I am heartily in favor of home rule."

"As it refers to the excise question or Sunday selling?" Mr. Fort was asked.

"I mean just exactly what I said," declared the nominee. It is not a new doctrine to me, for I have long advocated it. I never doubted and never supposed any one could question the principle that every municipality should have the right to regulate its own self-government as it wishes. I may have something further to say on that subject when I go on the platform.

"And I want to say, that I am immensely pleased with the attitude of the convention that nominated me. It was a particularly harmonious convention, and the platform adopted is a grand one. Any candidate would feel proud to run on it. I shall heartily advocate every principle laid down in its various planks.

"I also greatly appreciate the attitude of the Colby or 'New Idea' element in the party after the nomination. Senator Colby, Sheriff Sommer, and many others of their associates crowded about me and told me they were for me to a man and would fight and work hard for my election. Senator Colby declared he would do his utmost for me, and said he would stump the State with me. I told him that I was going to ask him to do so, and was particularly pleased with his willingness to do so. Sheriff Sommer said he would speak for me also, wherever and whenever I wished, and I will most gladly accept of his proffer, too."

Justice Fort's resignation was presented at the State House, Trenton, yesterday. He left only one case uncompleted.

Alden Freeman, who went down to the State Convention in Trenton on Thursday as a delegate from East Orange, yesterday made a vigorous denial of the statement that Justice Fort was the unanimous nominee for Governor of New Jersey on the Republican ticket.

"I desire to correct the published reports that the nomination of Justice Fort was made unanimous," said Mr. Freeman. "When the motion was put, the East Orange delegates in the row of seats in my neighborhood voted nay most emphatically. We arose and left the floor of the convention as a final protest against the nomination of Justice Fort."

Will Begin Fall Work.

The Monroe Avenue M. E. church will open the fall work with tomorrow's services. During the past month the edifice has been redecorated and 100 comfortable chairs added to the seating capacity. Tomorow morning the pastor, Rev. E. E. Roberson, will preach on the subject, "An Active Christianity for a Vigorous Generation." The evening service will open a series of revival talks. The topic wil be "The Supreme Need of a Busy Age." Good music will be provided.

County Tax Rates Completed.

The Union County Board of Taxation has completed its work of determining all of the tax rates throughout the county, the rates at Rahway and Summit being the only ones not announced with the others earlier in the week. The rate for Rahway is $2.10, and that for Summit $1.82. There was also a change in the rate at Roselle township from $1.50 to $1.25.

MARRIED HALF CENTURY

Mr. and Mrs. Clickener Celebrate Golden Wedding at Raritan.

HUNDRED AT DINNER

Friends From This City and Other Nearby Places Join In Observance.

Mr. and Mrs. G. V. Clickener celebrated their golden wedding Thursday night at their home in Raritan, by entertaining a large number of relatives and friends. The parlors were tastefully decorated in honor of the bride and groom of fifty years ago, the Stars and Stripes waving from in front of the house all day.

An elaborate dinner was served to about 100 guests from Newark, Plainfield, Bloomfield, Passaic, Somerville and Raritan. The couple were the recipients of many gifts, besides a large sum of money from the Kenyon family and employes of the Kenyon shops.

Mr. and Mrs. Clickener were married at Whitehouse, September 19, 1857, by the Rev. Mr. Sturgis, of the Reformed church. The bride, who was Miss Amy Heath, was born near Asbury, Warren county, while Whitehouse is Mr. Clickener's native place. Five years after the wedding the couple went to live at Raritan, where Mr. Clickener has been employed ever since as superintendent in the Kenyon machine shops.

The couple have four children, Benjamin H. Clickener, of Passaic; Charles W. Clickener, of Newark; Mrs. Charles Myers, of Raritan, and Mrs. Orlin Kanouse, of Newark. There are eleven grandchildren and two great-grandchildren, 6 and 7 years old.

Among the guests present were: Mrs. Clickener's brother, Postmaster George W. Heath, and family, of Bloomfield; D. J. Backoff and family and Edward Matthew and family, of Newark; Harry Z. Stryker and family, of Passaic; William Stine and family and Mr. and Mrs. William Hewitt, of Plainfield; William Van Nest, George Van Nest, John Amerman, former Sheriff George A. Dilts, Holcombe D. Dilts and their families, and Mrs. Augustus Tillman and Rev. S. D. Harris, of Raritan.

BOROUGH MAN CONFESSES TO THEFT BEFORE COURT.

Judge Schenck Defers Sentence on Charles E. Dilley.

Charles E. Dilley, of the borough, charged with stealing a suit of clothes from Charles Bookoven, in Bernards township, was arraigned before Judge Schenck in the Somerset county court, at Somerville, yesterday. He pleaded guilty. Sentence was deferred for two weeks in order to give the court a chance to inquire into the previous character of the prisoner.

The September term of the Somerset county courts will open on Tuesday. The list of causes is said to be large, and the grand jury will have many cases to investigate also.

The wholesale license of Frank Bufano, of Raritan, has been transferred to Andrew Stabile.

Miss Leese to Wed.

Announcement has been made of the approaching marriage of Miss Alida King Leese, who lives with her sister, Mrs. Richard Boardman, of Putnam avenue, and Dr. Seth M. Milliken, Jr., of New York. The ceremony will be performed at the Crescent Avenue Presbyterian church on October 5, at 3:30 o'clock in the afternoon. A reception will be held at Truell Hall. More than 1,000 invitations have been issued. The large ballroom at Truell Hall will be specially decorated for the occasion, and an orchestra of ten pieces has been engaged for the reception.

Miss Bogan Among the Graduates.

Miss Catherine B. Bogan, of this city, is one of those who will be graduated from St. Antoninus' Parochial School, Newark, tomorrow. The affair was deferred from last June because of the absence of Rev. Francis M. Gaffney, the priest of that parish. He will present the diplomas and certificates at the exercises tomorrow, and Rev. B. M. Bogan, pastor of St. Mary's church, this city, an uncle of Miss Catherine B. Bogan, will assist at the presentation ceremony.

Realty Deals.

Herbert L. Moodey, of this city, has sold his property at 35 Union place, Westfield, to Jennie E. Jepson, and Mrs. J. Wesley Johnson, of East Seventh street, has sold her property at West Seventh street and Monroe avenue to William Locke, of Westfield. T. E. Bodine, of this city, has leased his property, 120 Kimball avenue, Westfield, to Morris Hulett, of Brooklyn.

—Daily Press want ads. pay.

YOUNG WOMAN HURT BY FALL FROM CAR

MISS ENRIGHT UNCONSCIOUS AFTER ACCIDENT.

Miss Katherine Enright, aged seventeen years, employed as a servant at the home of Charles H. Hand, of Belvidere avenue, jumped off a Netherwood trolley car on Woodland avenue, about 9:30 o'clock, last night, and received some painful bruises and a severe shock to her nervous system. Miss VanDeventer, who lives near the place of the accident, saw the young woman fall. The car was stopped and the conductor assisted Miss Enright to a house, where Dr. Norman H. Probasco was summoned.

The woman was removed to the hospital, where she remained in an unconscious condition for several hours. Today it was reported that she is suffering chiefly from shock and that she does not appear to be otherwise injured.

Why Miss Enright jumped from the car while it was moving it not known, but it is said that she has been in the habit of doing so, despite warnings from conductors on the line. She left her place of employment about 8 o'clock to call on some friends, it is supposed, and was on her way home when the accident happened.

YOUNG PEOPLE'S SOCIETY AMONG FIRST BAPTISTS

COMMITTEE APPOINTED TO ARRANGE FOR ORGANIZATION.

At a largely attended meeting of the young people of the First Baptist church, held last night at the suggestion of the pastor, Rev. Dr. J. A. Chambliss, plans were discussed for service for the fall and winter, and definite details will be decided upon soon. A committee comprising Dr. Norman H. Probasco, chairman; Miss May Shreve, Miss Marguerite Serrell, Harold Robins and Harry Woodland was appointed to draft rules for organization and outline the nature of the work. The committee will also nominate officers and will report at a meeting to be called by the pastor.

After the business there was a delightful social hour, the pleasure of which was enhanced by several piano and violin solos by Dr. J. Hervey Buchanan and Martin A. Korff. A feature was the singing of college songs by a quartet, comprising Gideon Fountain, Paul Scarborough, Clyde Doane and Guyon Fountain. Refreshments were served by a committee appointed for that purpose.

MONTGOMERY'S FRIENDS DEMAND RENOMINATION

H. W. MARSHALL PRICKS HIS BOOM FOR COUNCIL.

Friends of Councilman-at-large Francis Montgomery, of the Second ward, appear to be sanguine that he will be nominated without opposition at the Republican city convention on Wednesday night, Oct. 10. Organization men are strongly backing his boom and according to report the Fourth ward delegate will favor him if he gets the solid delegation from the First ward, which is said to be slated for him. That means that he will be renominated, if the arrangement is carried out. Montgomery's friends point to the fact that he has made a good councilman and they will ask a renomination on his record.

It developed today in Democratic circles that H. W. Marshall, president of the Plainfield Board of Trade, will decline to accept a nomination for councilman-at-large. It had been planned to nominate him as such at the minority party's convention on Oct. 14, but his ultimatum has put an end to such a move.

Change At Iroquois Hotel.

Beginning with Monday, the Hotel Iroquois will be conducted on the European plan. Daniel Webster, of New York, formerly connected with leading Broadway hotels, will be in charge of the dining room. A business men's quick lunch will be served from 11:30 to 2:30 o'clock. A special Sunday dinner will be a feature. Club breakfast will be served mornings from 6:30 to 10:30 o'clock. A la carte service will be obtainable from 6:30 o'clock in the evening until 1 a. m.

The Boys' Mission Band, of Trinity Reformed church, will meet tomorrow afternoon after the Sunday school session. A full attendance is requested.

FUN GOT HIM IN TROUBLE

Stanley Bates's Horseplay at Coney Island Lands Him in Court.

MARDI GRAS VICTIM

Brooklyn Man Mistook Plainfielder For Thief When Latter Grabbed For Hjs Necktie.

Stanley Bates, of this city, has had his fill of Mardi Gras festivals at Coney Islands. He got mixed up in the horse play at the celebration on Thursday night, and was a prisoner in the Adams Street Court, yesterday. The young man, who said he was a Columbia student, was arrested on complaint of Harry E. Schmidt, of 276 Carlton avenue, Brooklyn.

Stanley had been watching several young men amusing themselves pulling at the neckties of others in the crowd, and decided that it was about the most amusing trick he had ever seen. He determined to try it, and when Mr. Schmidt came along, the student reached out and gave his tie a yank. Mr. Schmidt had a jeweled pin in his scarf, and he turned Bates over to two detectives. Later Mr. Schmidt became convinced that Bates had meant no harm, and Magistrate Hyland discharged the youth.

"No more Mardi Gras for me," said Bates, as he made tracks for this city.

WATCHMAN FRIGHTENS BURGLARS FROM OFFICE

YELLED WHEN HE SAW THEM AT WORK ON NEIGHBORING PLACE.

One of the watchmen employed by the Krom Machine Works, North avenue, did a neighborly turn for the J. D. Loizeaux Lumber Company, which does business across the way from the machine works, last night. He scared two burglars from their office.

The watchman, one of six on duty at the works, saw the burglars at work at the side of the lumber company's office. He yelled at them, and they took flight. The watchman was armed, but as the fleeing men had not set foot on the Krom place he did not feel safe in shooting at them.

The crooks did no damage at the lumber office. They had hardly begun preparations to break in when the vigilant watchman discovered them.

WILLIE MILLER DIES AFTER LONG ILLNESS

SON OF ONCE NOTED HOTEL MAN PASSES AWAY.

William H. Miller, one of the best known young men of the city, died this morning at his home, 339 Park avenue, following a long illness with a complication of diseases. For several years he was afflicted with rheumatism. Notwithstanding this he was able to go out until a week ago, when he was confined to his bed.

Mr. Miller was the son of the late George and Caroline Miller, and was born in this city. His father for many years was one of the best known hotel men in New Jersey, being proprietor of the old Laing's Hotel on West Front street, where the Babcock building now stands. During his boyhood days Mr. Miller attended the public schools. Later he was associated with is brother, Wallace V. Miller, when he was proprietor of the Hotel Grenada, now the Hotel Kensington; also with his brother, Joseph Miller, who conducts a cafe at Elizabethport. He had a genial disposition and always made friends, and his death will be a source of deep regret to a large circle of acquaintances. He is survived by three brothers and a sister. The brothers are Joseph, George and Wallace V. Miller, and the sister, Miss Annie Miller, with whom he lived. Announcement of the funeral will be made later.

Miss de Forest to Marry.

Miss Ethel de Forest, daughter of Mr. and Mrs. Robert de Forest, of New York, and a granddaughter of the late John Taylor Johnston, will be married to Allen E. Whitman at Wawapek, the country home of her parents in Cold Spring Harbor, L. I., Oct. 7. Miss de Forest is a niece of Mrs. Pierre Mali, of New York, whose summer home is in East Front street.

J. R. Schuck, of Clover Hill, has been visiting his nephew, J. D. Moon, of Grandview avenue.

NINE YEAR OLD BOY— HIT BY TROLLEY CAR

A. E. FORCE'S SON SUSTAINS PAINFUL INJURIES.

Arthur E. Force, Jr., aged nine years, son of A. E. Force, the dry goods' merchant, of West Front street, collided with a main line trolley car on West Front street, near Compton avenue, yesterday afternoon at 5 o'clock, while riding his bicycle in the vicinity of his home. The lad turned around to call to some boy friends and did not realize how close he was to the car until it struck him and threw him off the wheel. He sustained a fracture of the collar bone and a contused wound of the forehead, but the injuries are not considered serious.

Within a few minutes after the accident a touring party in an automobile came along and their attention being attracted to the accident, picked up the lad and hastened with all speed for the hospital. Prompt medical aid was given and an examination disclosed the broken collar bone and wound in the forehead. The boy was unconscious for a time, but was finally revived. He rested comfortably last night and today it was reported at the hospital that he would recover unless there should be complications.

FRANKLIN MURPHY FOR STATE CHAIRMAN

FORMER GOVERNOR TO MANAGE FORT'S CAMPAIGN.

Former Governor Franklin Murphy is likely to become chairman of the Republican State committee and the manager of John Franklin Fort's campaign for the Gubernatorial office. It is generally believed that United States Senator Frank O. Briggs will soon retire from the chairman ship because of the press of other political and business duties, and in this event Governor Murphy is practically certain to be named as his successor.

There has been some talk of making Governor Stokes the chairman, but it is not likely that he would care to serve as long as he is the chief executive of the State. Senator Briggs has been chairman for the past three years.

Governor Stokes, Senator Briggs and other Republican leaders are well pleased with the outcome of the State convention and the harmony which seems to have been accomplished between the Regulars and the reformers of the North Jersey counties.

SEBRING LOOMS UP STRONG FOR SHERIFF

AND ROWLEY HAS BACKING FOR SURROGATE.

No date has been set for the Republican convention in Somerset county, but it is expected that the nominations for surrogate and sheriff will be made about October 15. There are two men in the North Plainfield end of the county who aspire to office, and either one or the other is likely to land a nomination. Charles P. Sebring, of North Plainfield township, and Frank Rowley, of the borough, are the two.

Mr. Sebring is after the shrievalty nomination, and it is reliably reported that he will get the backing of the borough delegates. Mayor Smalley is quoted as being strongly in favor of his nomination. Mr. Sebring is immensely popular, and would make a capable man in the surrogate's office. The borough delegates are backing him, according to report, and it is said that he has a strong following throughout the county.

Traveled by Special Train.

Harry B. Dennis, of Watchung avenue, a foreman at the Scott Press Works, returned Thursday from Pittsburg, to where he made a flying pleasure trip on Tuesday. He made the return trip in a special train, consisting of a parlor and dining car and engine.

Street Opening Petition.

At the special meeting of the borough council last night, Mayor Smalley announced that the petition for the opening of Watchung avenue would be ready by and presented at the next regular meeting.

Arrested for Vagrancy.

Harry Flascher, a wanderer, was arrested last night for vagrancy. He promised to leave town this morning with all the swiftness in his system and Judge Runyon suspended sentence.

—Finest variety of fruits and vegetables in the city. Neuman Bros.

TO GET SEWER CONSENTS

Borough Council Appoints a Commission to Prepare for the Improvement.

ELECTION WILL BE NEXT

North Plainfield Begins Actual Steps to Make Modern Sewage Disposal An Assured Fact As Soon As Possible.

First actual steps to bring the sanitary disposal of sewage about were taken by the borough council last night at a special meeting. All the reports of investigations having been received and disposed of the council did the first thing necessary to start the plan for sewerage on its official way. By resolution passed unanimously and without debate, a commission of five were appointed to secure consents from property owners as to the sewerage work.

The commission is made up of former Councilman Charles A. Lee, William G. Debele, Andrew Kenney, George F. Brown and J. V. E. Vanderhoef. As soon as the committee has secured the consents and reported, the borough will proceed with arrangements for a special election for the bond issue necessary.

The resolution was passed swiftly, and the council adjourned as soon as it was adopted. The whole session lasted about nine minutes.

The resolution reads as follows:

"Whereas, After thorough investigation, this council has become satisfied that it is most desirable that the borough of North Plainfield should install a general sewerage system.

"And whereas, The statements contained in the reports of the subcommittee of seven appointed by the committee of fifty heretofore appointed by this body, which reports were filed with the borough clerk March 1, 1907, and July 24, 1907, respectively, recommending the installation of a sewerage system in accordance with general plans and specifications of Messrs. Herring and Fuller filed with the borough clerk March 1, 1907, and that contract be entered into with the city of Plainfield for the disposal of the borough's sewage, meet the approval of this council, as already declared by a former resolution.

"And whereas, This council has under the law no power to commit the borough to the project of installation of sewers until after consent thereto in writing signed by the owners of a majority of real estate in the borough according to its assessed valuation as contained in the latest assessment for the purposes of taxation made therein, is presented to this council, nor until the same shall have been assented to by a majority of the legal votes cast for and against such proposition at an election in said borough.

"And whereas, In the judgment of this council an attempt should be made to obtain such consents and assent.

"Now, therefore, Be it resolved by the mayor and council of the Borough of North Plainfield that Charles A. Lee, William G. Debels, Andrew J. Kenney, George F. Brown and J. V. E. Vanderhoef, and any majority of them, be and are hereby appointed a special committee to take charge of the matter of obtaining the aforesaid consents in writing and presenting the same to this council as a basis for its further action on the subject of the installation of a sewerage system."

GOVERNOR STOKES INVITED.

To Take Part in Crowning of Queen of Elizabeth Carnival.

A committee of five men, of Elizabeth, has been appointed to interview Governor Stokes and extend to him an invitation to attend the Elizabeth old home week festivities, which begin Monday, October 7. The Governor will be asked to take part in the crowning of the queen of the carnival.

Interest in the carnival queen contest is growing apace and ballots are being polled by the thousands. A new leader appeared in the race today, Miss Cullinan taking first place with a total vote of 19, 775.

Junior Endeavorers Elect.

The Junior Christian Endeavor Society, of the West End Tabernacle, has resumed its activities for the fall and winter. These officers and committee have been chosen: President, Miss Josie Romond; vice president, Miss Grace Squier; secretary, Miss Helen Taylor; treasurer, Miss Annie Bowden; chairman of the prayer meeting committee, Miss Edna Stryker; chairman lookout committee, Miss Bertha Stryker; chairman visiting committee, Miss Dorothy Bowman; chairman social committee, Miss Florence Taylor. The society meets every Friday afternoon at 3:30 o'clock.

—The September term of the Somerset county courts will open at Somerville on Tuesday.

FIRE HORSE LOSES LIFE

Broke His Leg in Fall on Way to Scene of a Small Fire.

DRIVER NOT BLAIMED

Department Officials Say He Was As Careful As Possible—New at the Work—$100 Fire, Horse Worth $350.

A $100 fire in one of the negro rookeries of Battle Row, Fourth street and Plainfield avenue, led to the death of a $350 horse last night. The horse, one of the grays attached to the chemical engine, had its leg broken in a tumble as it turned the corner at Liberty and Second streets, on the way to the fire, and was shot.

At the fire headquarters no blame for the animal's fall is attached to William Claasen, who was driving. First Assistant Chief Jennings said this morning that investigation had shown that Claasen was driving carefully and making the turn in good order. The street was slippery from the rain, and Spot, the horse, lost his footing in swinging around. The engine ran into the animal and the front wheel broke its right hind leg. Claasen was thrown through the braces of the railroad to the sidewalk, when the engine stopped, but escaped with bruised hips and knees.

Dr. L. D. Pocock, the department veterinary, was called and examined the horse. He ordered it shot, and Policeman Charles Flynn put the animal out of its pain.

Hose Companies Nos. 1 and 3 proceeded to the fire, which was in the middle house in the row, occupied by Mrs. Ella Hoston, and put it out. The cause of the blaze, which raged in an upstairs room, is unknown.

Claasen was off duty today, recovering from his bruises. He is not a regular drived, William Jaeger, the chemical engine driver, is on his vacation. The horse was between five and six years old. It went into service about seven months ago. The department regarded it as the least desirable one of the team.

Councilman Herbert Buxton was a bit cut up when he heard of the accident. He picked the horse out for purchase in New York. He said he had asked that Claasen be not allowed to drive the team, because he was afraid of his youthfulness and inexperience. At headquarters this morning it was said that Claasen had always done his work carefully, and was regarded as dependable.

On the street today it was said that the apparatus was being driven at a high rate of speed.

TRUST COMPANY OFFERS FOUR PER CENT. INTEREST.

Youngest Banking House Shows Fresh Signs of Prosperity.

A fresh instance of the unparalleled prosperity of the Plainfield Trust company was furnished today, when the directors of that progressive young institution announced that business had been so good that further considerations would be given to the depositors. The new idea is contained in the statement found in another column to the effect that hereafter 4 per cent. interest will be allowed on deposits in the sepcial department. That means that people who are accumulating their earnings will draw that high rate of interest on and after October 1.

When the concern first started business five years ago, it made an innovation in this section by offering 3½ per cent. interest on time deposits. The total aggregate of the deposits at the present time amount to $2,500,000. The capital is $100,000, and the surplus and profits now foot up to more than $150,000.

Files a Caveat.

Through Counsellor Francis J. Blatz, of the First National Bank building, Fred Corell, of Summit, has filed a caveat against the will of his mother, Mrs. Margaret Carell, who was a resident of Jersey City at the time of her death. The case will be heard in the Orphans' Court at Jersey City in November. The estate is a medium-sized one.

Fred Patman Goes to London.

Fred Patman, formerly of this city, who was the American representative of the Grand Central Railway, of England, with offices at 355 Broadway, New York, has been transferred to the main office of the company in London. He is succeeded in New York by Joseph Bruce, who is also well known here.

Harvest Festival Services.

The special series of harvest festival services annually held by the Salvation Army will begin at the local barracks tonight. They will be conducted by Captain and Mrs. Hopkins, who are in charge of the corps. The services will be continued tomorrow and Monday with a full program.

—Daily Press want ads. pay.

NOTICE. Now that the holiday season is over, this store will remain open until 6 p. m., except Saturdays, when we close at 10 p. m.

A. E. FORCE & CO.

"The White Store" Saves You Money.

We Give S. & H. Green Trading Stamps

SPECIAL. Watch daily papers for our fall millinery announcement. Everything in this line will surpass even our great displays of previous years.

The Centre Column is Devoted to Specials for Saturday's Selling. Every Item Mentioned is Worthy Your Immediate Consideration.

TABLE LINEN. A great line of new table linen, napkins, ready made table covers and sets, in plain and hemstitched.

10-4 fine quality damask linen table cover, and 1 doz. large napkins to match, for $4.98

8x10 all linen hemstitched table covers, worth 2.50, for $1.98

72 Inch full bleached table damask, value 75c, at yard .. .59

HUCK TOWELS, size 40x20 inches, good quality, for .12½

11-4 grey and tan fleeced blankets, at pair ..... .89

12 yard piece English Long Cloth, 36 inches wide, 18c value, for piece 1.50

LAWN. Apron lawn, 40 inches wide, with satin stripe and finish hem, 20c grade for yard .. .15

FANCY LAWN. Fancy stripe lawn for children's aprons, 19c value for ..... .15

MERCERIZED MADRAS. White madras, high finish in small figures, suitable for boys' waists. The 25c quality for 20c; the 15c quality for ..... .10

This Special for Saturday Only.

Pint and quart Mason Jars, reg. price 55c and 59c, both sizes will be sold at once price, for ..... .49

Pint and quart Loetric Jars, reg. price 89c and 98c, both sizes at one price, Saturday ..... .83

(These will be displayed on Centre Aisle Bargain Tables.)

SATURDAY SALE OF GRANITE WARE.

These goods are the product of the National Enameling and Stamping Company; they have slight imperfections—seconds—but the imperfections are so very slight that it will never effect their wearing qualities. They will be sold at 1-3 less than regular prices, and will be displayed on main aisle bargain tables.

12-qt. Berlin Kettles, 75c. value for ..... .55

10-qt. Preserving Kettles, 50c. value for .... .35

12-qt. Water Pails, 59c value for ..... .39

14-qt. Dish Pans, 59c value for ..... .39

Berlin Sauce Pans.

Berlin Sauce Pans, 4-qt. size, 35c. val. for .. .25

Berlin Sauce Pans, 6-qt. size, 45c. val. for .. .30

Berlin Sauce Pans, 8-qt. size, 55c val. for .. .35

Berlin Sauce Pans, 10-qt. size, 65c. val. for .. .43

Berlin Sauce Pans, 12-qt. size, 75c. val. for .. .55

Special Sale of Ladies' and Children's Hosiery.

Ladies' Black Seamless Silk Finish hose, garter top, double sole; sizes 8½ to 10; reg. 15c value for ..... .10

Children's Seamless Ribbed Hose, warranted stainless, extra heavy, double heel and toe; regular 15c. value, all sizes; Saturday, pair ..... .10

MILLINERY. A lot of untrimmed hats will be placed on the bargain tables this week to be sold at a price that will dispose of them in a very short time; all the best colors in felt; sale price ..... .49

ANOTHER LOT of velvet hats in a range of good colors and styles will be closed at ..... .98

GLOVES. The new fall long 16 button gloves are here, in brown and tan at $3.50

LADIES' 2 clasp, the famous Diana glove in all the new fall shades, pair $1.25

ANOTHER 10c TABLE. We have gathered together a big lot of chinaware and placed on centre aisle bargain tables; the lot includes cups and saucers, cream pitchers, tea-pot stands, trays, salts and peppers, glass dishes, covered butter dishes, spice boxes, etc., etc.; your choice at ..... .10

OUTING FLANNELS. A new line of outing flannels in a big range of the best designs obtainable in pin stripes and small checks. We place them on aisle tables this week at the low price of, yard ..... .09

SCHEERER & CROWN

74 and 76 Market St., Newark, N. J.

The most liberal credit house on earth. Prices always one-third lower than others ask for similar quality.

NO DEPOSIT REQUIRED

WE FURNISH A 3-ROOM FLAT COMPLETE FOR $75.00

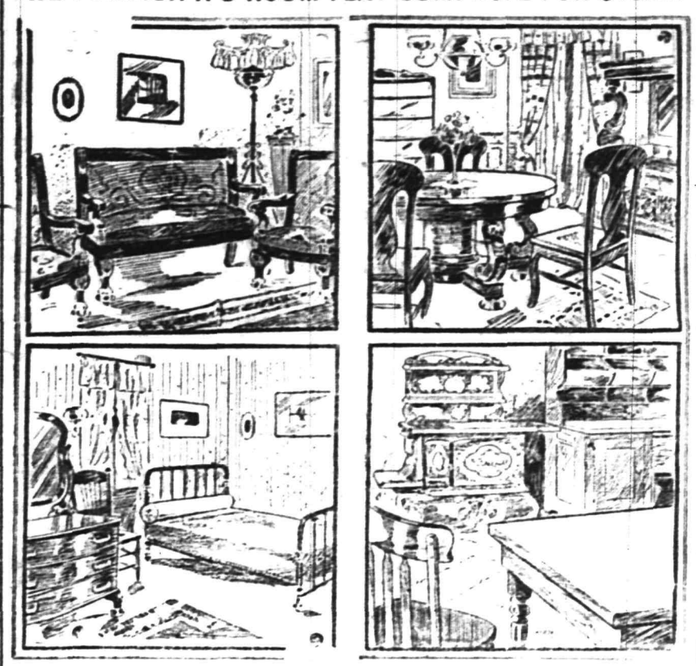

WE FURNISH A 4-ROOM FLAT COMPLETE FOR $100.00

A postal card will bring our salesman to your home to take your order on the following terms of credit:

For Furnishings of 1 Room, no deposit, Payments 50c weekly;
For Furnishings of 2 Rooms, no deposit, Payments $1.00 weekly;
For Furnishings of 3 Rooms, no deposit, Payments $1.50 weekly;
For Furnishings of 4 Rooms, no deposit, Payments $2.00 weekly

Carfares Allowed when Purchases are Made at the Store

AMUSEMENTS.

Proctor's Elizabeth Theatre, week of September 23: "Motoring," presented by Harry Tates London Company of English comedians. Automobilists who have experienced the "pleasures" of a breakdown ten miles from nowhere, can fully appreciate the humor of this sketch.

Many contortionists may claim the title "Greatest," but they pale into insignificance when the name of "The Mephisto Moderne" is mentioned, the nomde guerre that Juno Salmo uses. Salmo is original and unique in all his feats, enhancing his performance with wonderful mechanical and electrical effects; at times his scenery is very expressive of the realm of his satanic majesty, verily Juno Salmo is "The Devil Dandy."

"A Honeymoon in the Catskills," the sketch that will introduce Estelle Wordette and company, is one of the brightest, breeziest and most atmospheric one-act comedies on the stage. Jules Kusel, Miss Wordette's chief support, is a capable actor and possesses a rare baritone voice.

In Max Witts' Singing Colleens, the latest singing novelty is presented. Four young women will sing the old time songs we love to hear.

The Beau Brummels of colored aristocracy are the Smith Bowman Trio, up-to-date entertainers, who sing original songs.

Patsy Doyle, who doles out songs and stories in a droll, dry manner that is irresistable. The films shown in the animated pictures will be the same high standard that one expects and gets at a Proctor playhouse.

Proctor's Theatre, Newark, week of September 23: Mr. Joseph Hart's Futurity Winner, an exciting and realistic depiction of scenes at a race track. Also that clever Broadway favorite, Marie Wainwright, and a capable company, in their comedy sketch, "Our Baby." Hoey and Lee, best of parodists. Pat Rooney and Marion Bent in their laughing success, "Make Yourself at Home." Louise Henry, ever effervescent as the "Sal Skinner Gal," who will cause you to roar. The Scheck Brothers novel European acrobats. The A. B. C. Girls, in comedy singing and dancing, and others, with a new reel of motion pictures will make good the assertion that we present the best vaudeville in the world.

PERSONAL.

Miss Lottie Stillman, of the Irving school, is detained at home by illness.

Miss Mattie Griggs, of this city, has been visiting her parents at Belle Mead.

Miss Mary Van Eps, of East Fifth street, has returned from a visit with relatives in Somerset county.

Mrs. Kenneth Robbie and family, of East Front street, have returned from an outing in Connecticut.

Kenneth Robbie, secretary of the Y. M. C. A., has been detained at home by illness for a few days.

Miss Margaret McWilliams, of this city, who has been visiting her parents at Raritan, has returned home.

Judge and Mrs. William Newcorn, of West Front street, have returned from a visit of several days out of town.

Miss Matilda Wilson, of Trenton, who has been spending the past week with relatives here, has returned home.

Miss Madeline Reed, of Myrtle avenue, will enter Ingleside School in Connecticut the latter part of the month.

Miss Margaret Kenney, of East Second street, will return to Barnard College next week to resume her studies.

Miss Ella McVey, of West Front street, has returned from a visit with Mr. and Mrs. Alfred L. Brandis, of Rocky Hill.

Mr. and Mrs. J. L. Terry, of North avenue, has returned from Allentown, where she visited friends and attended the fair.

E. A. Laing and Alfred Dunavan, who left on Monday last to take a two weeks' vacation, are now at Thousand Island Park.

Mrs. Ira Van Arsdale and daughter, of this city, have returned home after spending a week with Mrs. J. L. Dolliver, of Pluckemin.

Miss Bessie Dunham, of West Fifth street, has returned to the State Normal School at Westfield, Mass., to complete her course of study.

Mrs. F. T. Ostrom and daughter, Miss Marguerite Ostrom, of Albert street, have returned home from their summer outing at the shore.

Mrs. W. F. Garretson and daughter, Miss Mildred Garretson, and Mrs. W. S. Potter and Miss Lizzie Potter, of Somerville, have been visiting Mr. and Mrs. Edward Brown, of the West End.

The women's missionaries societies of the Park Avenue Baptist church have resumed activities for the fall and winter.

THE DAILY PRESS may be obtained from the following Newsdealers and Agents. 10c. a week.

CITY.

Union News Co. .....R. R. Station
J. M. Harper .....411 Park Ave.
E. A. Laing .....149 W. Front St.
A. D. Mallinson..Fourth and Liberty Sts.
Trolley Waiting Room....Watchung Ave.
M. Estil .....111 Park Ave.
Debele & Stahl .....113 Somerset St.
Blaney & Son .....331 Watchung Ave.
T. A. Garthwaite.....212 Watchung Ave.
A. Anderson .....657 West Fourth St.
John Mottley..Cor. E. 3d & Richmond Sts.

SUBURBAN.

Dunellen ..... B. Siriski
New Market ..... R. Burdick
Bound Brook .....Union News Co.
Bound Brook .....L. M. Davis
Somerville ..... Jacob Geiert
Westfield ....C. F. Wittke, A. E. Snyder
Westfield ..... J. W. Wall
Scotch Plains ..... Chas. Elliott
South Plainfield ..... Victor Attlee
Fanwood ..... Chas. Elliott
Netherwood ..... Blaney & Son

NEWS IN THE SUBURBS

WESTFIELD.

An ordinance regarding telephone companies in the town will be brought up at the next meeting of the Westfield Council. The ordinance has been pending for several months, and has been changed since its first introduction.

A small strike among the laborers at work on the Westfield sewer extension near the sewer farm was amicably settled Thursday. The men were granted a slight advance in wages and resumed work.

The Social and Literary Society of the Westfield Methodist church held its first meeting of the season last evening at the home of Mrs. Purcell, on Euclid avenue.

Westfield Council is having a dog pound made in the yard in the rear of the police station.

RARITAN.

The women of the Methodist church held a cake and bread sale yesterday afternoon. It was continued last night in the chapel of the church.

Helen Brightbill, Maud Dilts, Helen Hickey, Blanche Peebles and Russell Peebles have entered the Somerville High School.

Joseph Purcell, of Newark, has been a guest this week of his parents, Mr. and Mrs. John Purcell.

Charles Musgrave has gone to Ogdensburg, N. Y., where he will make his home.

Mrs. M. F. Hunt is entertaining Miss Ethel Schrope, of Jersey City.

SOMERVILLE.

At the annual meeting of the W. C. T. U. of Somerset county, which was held recently, the following officers were elected: President, Mrs. L. C. Davis; vice presidents, Mrs. A. P. Sutphen, Mrs. William Kershaw, Mrs. S. Salling, Mrs. James McMurtry; recording secretary, Mrs. James Gaston; corresponding secretary, Mrs. George Wilson; treasurer, Mrs. L. M. Coddington.

Miss Mary Griggs, daughter of Mr. and Mrs. James Griggs, of Division street, returned yesterday morning to Vassar College, where she is a student.

Mrs. Robert Taffel, of Phoenix, Ariz., has been spending two weeks with Mr. and Mrs. H. W. Reuswig, on West Cliff street.

Mr. and Mrs. John N. Torpey and Mrs. Rose Kraft are spending this week with relatives in Bethlehem, Pa.

Mrs. Henry Ramsdell, of Newburg, N. Y., is a guest of her mother, Mrs. Sheldon, on West Cliff street.

RAHWAY.

Lieutenant Benjamin King and Sergeant Davis, of Rahway, received 80 per cent. medals at the cadets' shooting match at Sea Girt, securing also national marksmen's medals.

Many children in Rahway are seriously ill through being poisoned by mercury vines.

The Young Men's League in the Baptist church will give a musicale Monday night.

Walter Ifill, injured while diving in a swimming match, recently, is recovering.

Miss Elizabeth McIntyre is visiting in New York.

SUMMIT.

Dr. William H. Lawrence, Jr., has gone on a trip to Europe, and will spend six months studying surgical methods in the hospitals there.

James B. Gallagher, of Mountain avenue, who had been spending several weeks in the Adirondack mountains, has returned home.

The Chemical Engine Company has been entered for the Morristown Horse Show, to be held September 26 to 28.

Stephen G. Bent, a graduate of the 1907 class of Summit High School, left this week for Williams College.

William Gwynne and family, of Beekman road, have returned from a summer visit at Greenwich, Conn.

The Talofas will play the Franklin A. A., of Newark, tomorrow afternoon on the local grounds.

Dr. A. H. Tuttle will preach in the Methodist Episcopal church Sunday.

Summit Academy will begin the twenty-third year October 1.

NORTH BRANCH.

Mr. and Mrs. Abram Du Mont and daughter, Miss Anna Du Mont, of North Branch Depot, were recent guests of Mr. and Mrs. J. D. Quick, at South Branch.

Rev. Isaac Sperling, pastor of the Reformed church at South Branch, will lecture in the school house at Frankfort on Sunday afternoon.

The mission band connected with the Presbyterian church at Pluckemin are holding a picnic in Pompton's woods this afternoon.

Miss Josephine McGowan, of North Branch Depot, has been entertaining Miss Nellie Phelan, of Raritan, for a few days.

Miss Emma Carey and Mrs. John Lever, of Newark, are spending some time with relatives in North Branch.

Miss Grace Castner, of Somerville, has been visiting at the home of Ralph Van Pelt, in North Branch.

Mrs. D. W. Bowman, of South Branch, is spending a week with relatives in Brooklyn.

Daniel H. Hansel, of North Branch Depot, has returned from a visit to relatives at Woodfern.

Mrs. Elizabeth Compton is a guest of friends at Basking Ridge.

SOUTH PLAINFIELD.

Jerry Ten Eyck is not yet able to be out of bed as the result of an accident two weeks ago, when he sustained a compound fracture of the leg, by falling into a pit in MacDonald's cellar.

The apple crop in this vicinity is a complete failure, owing to a heavy hailstorm in July, which knocked off the young fuit.

Miss Elizabeth Smith has gone to Brooklyn to visit friends.

SHAKE IT OFF.

Rid Yourself of Unnecessary Burdens —A Plainfield Citizen Shows You How.

Don't bear unnecessary burdens.

Burdens of a bad back are unnecessary.

Get rid of them.

Doan's Kidney Pills cure bad backs;

Cure lame, weak and aching backs;

Cure every form of kidney ills.

Lots of local endorsement to prove this.

Mrs. E. Derflinger, of 219 Mansion place, Plainfield, N. J., says: "Several weeks ago I began to have heavy dull pains in the top and back of my head. Backache continually clung to me and it seemed to me that my kidneys were weak and gradually breaking down. I also had a tired feeling, with a sort of languor or general depression. I saw Doan's Kidney Pills advertised, and as it was a case of 'any port in a storm,' I got a supply of this medicine at Randolph's pharmacy and before I had taken two boxes of it I found that my kidneys were acting stronger and better and the pains were leaving me. I continued with the treatment and am now able to say that Doan's Kidney Pills have cured me,—at least I am not troubled any more and feel well and strong in every way."

For sale by all dealers. Price 50 cents. Foster-Milburn Co., Buffalo, New York, sole agents for the United States.

Remember the name—Doan's—and take no other.

OLD SUIT UP AGAIN.

Hardware Dealers Who Received Verdict Again Bring Up Case.

Belvidere, Sept. 20.—Testimony was taken yesterday before a special master in the matter of Widenor Brothers, hardware dealers, against Dr. Brisbane, proprietor of the Manumkachunk House, at Manumkachunk. At the April term of court Widenor Brothers secured judgment against Brisbane for $250, for putting in a gasoline engine, pump, etc., at his house. At the same time the jury awarded the engine, pump, etc., to the Widenors.

Now Brisbane's counsel dispute this part of the verdict and allege that this was no part of the jury's finding. The minutes of the court show this to have been the verdict. Testimony has been taken in the matter and the case will be submitted to Judge Frank T. Lloyd, who will decide whether there is ground or not for a new trial.

—Edward Lutz has resigned his position with Fred Endress, the butcher, and accepted one with Roth & Co.

—The Public Service Corporation is making all the necessary underground connections on Park avenue prior to the work of laying the brick pavement.

W. F. DAY & BRO. CATERERS

Not only just as good, but a great deal better service, (and for less money) than you are in the habit of receiving. Weddings, Receptions and Entertainments.

TELEPHONE 229
899 BROAD ST.
NEWARK

WE MAKE IT CLEAR TO YOU.

no matter how dimly you may have seen it before. You can read the smallest type with the greatest ease after we have fitted you with Spectacles or Eye-Glasses. We take particular care in the measurement of your sight, as a too strong glass would have as bad an effect upon the eye as would a weak one. Do not suffer from eye-strain or from headache. Maybe all you want is proper glasses to wear.

STILES & CO.,
PHILADELPHIA EYE SPECIALISTS.
105 EAST FRONT STREET.
WILL examine your EYES FREE OF CHARGE ON THURSDAY. Hours 11.15 to 4.30. Glasses if needed at moderate prices.

J. HIMMELFARB,

Ladies' Tailoring and Dressmaking. Altering and Remodelling neatly done. Habits a specialty.

Perfect fit guaranteed.

Fall Models Soon Ready.
311 New St., near Truell Court.
Tel. 903-J.

Flor de Timbo
Clear Habana.

Get It at Timbo's

Royal Granite Steel Ware

Best for the kitchen.

Guaranteed absolutely pure and safe to use.

Fruit Jars and Jelly Glasses

The Royal Jars a specialty.

For sale by

GAYLE HARDWARE CO.

Front Street and Park Avenue

GENERAL HARDWARE and HOUSEFURNISHINGS

Telephone 891-R

207 BROAD ST. ELIZABETH LOAN Co. 207 BROAD ST.

Reliable Money Lenders

Forget Your Money Troubles—We Can Show You How

Start life afresh. Borrow from us to pay the several you owe and make payments in keeping with your income. By so doing you keep your credit good. Ease up the pressure on yourself and have a chance to "turn around" in other things needed for the family.

An Illustration

One of our clients owed $48 between four people. His salary is $14 weekly; rent $12 monthly. To have paid $2 weekly to each creditor, combined with rent, would have left only $3 per week to meet expenses, buy clothing, etc.—an impossibility you will agree. He borrowed $50, paid all his creditors, made his future credit good, if ever needed; pays his rent, the loan payments, and has $9 each week to use as his judgment dictates.

MORAL:—Do likewise and avoid worry. Come in and we will talk it over with you, or drop a postal and a confidential representative will call on you.

ELIZABETH LOAN COMPANY.

Room 24, Hersh Bldg. N. Y. & N. J. Tel. 778-R. Elizabeth, N. J.

:-: HAWES' FALL STYLES :-:

SOFT AND STIFF HATS ARE IN BLAIR'S

"Town Toggery Shop" 119 Park Ave.

PUTNAM & DEGRAW.

SPECIAL SCHOOL HOSE.

Sizes 6 to 7½ in., per pair 15c
Sizes 8 to 10 in., per pair 17c
Babies' Blouse Waists, each, at ..... 25c and 50c

FURNITURE AND STOVES

All stoves guaranteed to be the finest bakers. Best goods at the lowest prices. Come in and look at our goods,

SACHAR & SACHAR,
138 EAST FRONT STREET.

IF YOU ARE LOOKING FOR TRUNKS, SUIT CASES OR BAGS CALL AT

O. M. DUNHAM'S, 129 Park Ave

TRUNK STRAPS—ALL SIZES.

MICHAELSEN & HAGE,
ELECTRICAL CONTRACTORS.
NO. 119 RICHMOND ST. TELEPHONE 974-R
House Wiring, Burglar Alarms, etc. All kinds of repairing. 7 9 6mos

Horseback Riding
taught by
Miss Adele Von Ohl
to select parties at popular prices.
Central and Pemberton Aves., Plainfield, N. J
8 17 3 mos

Mountain House,
Mt. Bethel, N. J.
FRENCH RESTAURANT
Resort for Automobiles and Driving Parties.
A. E. BINZ, Prop.

SPORTS HERE AND THERE

DIAMOND DUST.

The Clinton Avenues will play Westfield at Crescent Oval, this afternoon and a good game is assured. When these teams met the last time, the local aggregation just nosed out a winner, and there is every indication that today's contest will be as close. Next week Saturday, the Clinton Avenues will entertain Rahway at Crescent Oval in the second game for county championship honors.

Arthur Lumley, the crack right fielder of the Brooklyn Nationals, broke his left leg sliding to second base in the eighth inning of the game between Brooklyn and Pittsburg on Thursday and will be laid up for six weeks at least.

Realizing that some of the best players on the team were laying down McGraw, of the Giants, has been touching them up with pretty stiff fines. McGann was fined $5 for failing to run for a foul fly and Bresnahan was fined $25 for failing to show up for the second game of a double header.

The West Ends, of Somerville, have closed the season. That defeat at the hands of High Bridge was just a little too much, and besides the loyal backers of Manager Kenyon's aggregation were considerably out of pocket.

The Williamsport Tri-State League champions and the winners of the pennant of the New York State League will meet in a post-season series after the close of the New York State League season.

The Hoboken and the Jersey City Eastern League clubs have arranged a series of three games for the championship of Hudson county. The first contest will be played at Hoboken, tomorrow; the second at the Jersey City grounds, September 28, and the final game at Hoboken on Sunday, September 29. There is much interest in the contest as in the previous game between these teams, Hoboken whitewashed the Skeeters.

GOLF.

The fall tournament of the New York Produce Exchange Golf Club was held at the Knollwood Country Club on Thursday. J. T. McMurtrie was the winner with a net score of 160.

Dudley H. Barrows and Robert Abbott have been in rare form this week as their scores in the invitation tournament at the Morris County Golf Club shows.

The events at the Plainfield Country Club today include play for the Golf Committee, Green Committee and Autumn cups. At the Park Golf Club there will be play for the President's, Golf Club and September cups.

W. H. Horne, a professional golfer, of London, made a drive of 381 yards at Beckenham, Thursday. This is declared to be a record. The longest drive hitherto known was made by Travis, 374 yards.

The play at the Plainfield Country Club today and next Saturday will determine who is to engage in match play for the Autumn cups during October.

Secretary Leighton Calkins, of the Metropolitan Golf Association, announces that the open metropolitan championship has been set for Oct. 31, Nov. 1 and 2, and invites the clubs in the Metropolitan Association, which may desire to hold the tourney, to make application for the event. The dates are exceptionally late, but this is necessitated by the misunderstanding between the association and the Baltusrol Golf Club. It is expected that not more than seventy players will enter, and with any sort of open weather the championship ought yet to prove a success.

Secretary Calkins explains that the only other possible dates for the tournament are Oct. 3, 4 and 5. No club having applied for the tourney as yet, it is too late to hold the contest at that time. Moreover, were it still possible the arrangement of this date would conflict with the invitation tourney of the Myopia Club, which many metropolitan amateurs desire to enter. It is deemed unwise to hazard the success of either event by any conflict.

The association has awarded the Baltusrol Golf Club the dates Oct. 18 and 19 for an open amateur tournament, which is expected to attract a very large and important entry. It has allotted Oct. 11 and 12 to the Montclair Golf Club for an invitation amateur tournament that is expected to have a representative selected entry. It also announces that it has been notified that the annual Leslie Cup competition will be held at Brookline, Mass., this year on Oct. 25 and 26.

(Other sporting news on page eight).

—Advertise in The Daily Press.

—The work of putting West End avenue to grade and macadamizing the same is once more at a standstill. At the present rate the work will not be completed by November 30, the time specified in the contract.

Frank Holt & Co.

invite you to attend the opening of their new store the week of September sixteen.

Inspection of their comprehensive stock of diamonds, Watches, Fine Jewelry and Silverware, Cut Glass and Clocks and their very superior optical department will prove to the public that nothing has been spared to make Frank Holt & Co. your jewellers, and with the reputation already earned for satisfactory service rendered, we think you will agree that we are entitled to be called

The Trustworthy Jewellers,
Broad, Cor. Academy Sts.
Opp. P. O., Newark, N. J.

ALL READY

to receive goods of all kinds in finest Fireproof Storage Warehouse in the State. . . . .

MONO

Fireproof Storage Warehouse

OPPOSITE FREIGHT HOUSE.
DOWN TOWN OFFICE
105 EAST FRONT ST.

Notice of Removal

MICHAELSEN & HAGE
Electrical Contractors.
Will Remove on Oct. 1st to
148 East 5th Street,
Near Watchung Ave.
Telephone No. 974-R
and ask for estimates on all kinds of Electrical Work.
9 11 6 w&s

A. M. GRIFFEN,

119-123 E. Front St., Plainfield, N. J.

$5 Offer for 2 Weeks—BICYCLE SALE

During the next two weeks will sell you an "Ideal" or "Rambler" Bicycle at $5.00 less than the regular price.

TEN PER CENT. REDUCTION
On all Water Coolers. We have Galvanized or Porcelain lined coolers in stock.

CLOSING OUT WINDOW SCREENS
Price Will Suit—If We Have the Size.

HAMMOCKS.
$1.25 Hammocks at ..... .98c
$1.50 Hammocks at $1.19
$2.40 Hammocks at $1.98
$3.15 Hammocks at $2.49

HARDWARE AND HOUSEFURNISHINGS A SPECIALTY.

Plumbing and Tinning.

R. W. BARNES.

217 PARK AVE. 'PHONE 344-L.
GROCERIES, VEGETABLES and FRUITS
Best Creamery Butter, Pickles, Fancy Cheeses, Chipped Beef, Boiled Ham and Corned Beef.

HARRY K. LISTER, 161 NORTH AVENUE

Victor Talking Machines .....$22 to $200
Edison Phonographs .....$12.50 to $55
Complete stock of Victor records, rag-time or grand opera 35c to $6 ea.
Go where you can get the goods.
If it's for Victor or Edison I can supply you.
A postal card will bring you catalogues.

M. & A. TEPPER

invite you to attend their Fall Opening in their Millinery Department, Thursday, September 19th, and Friday, September 20th. Showing copies of the newest imported Pattern Hats, such as you could heretofore see only by visiting New York's exclusive Millinery Shops. We have spared no expense to bring here a Milliner of such unquestioned ability as to give this house a prestige from the start as the authority on Millinery styles in this section of the state. We believe the women of Plainfield will appreciate our efforts to serve them with the newest and best at most moderate prices. Miss Strohuber, the designer, will be on the floor and happy to meet the visitors to this department, and show them the fruits of her labors of the past thirty days—you will agree it's a most charming collection of Hats at wonderfully "Little" prices.

Come and be with us Thursday and Friday of this week.

IT PAYS TO SHOP AT

TEPPER'S

FORMERLY I. H. BOEHM.
109-111-113 WEST FRONT STREET AND 126 PARK AVENUE

MARCHANT BROS.,

PLAINFIELD MILK AND CREAM CO.
REMOVED TO
112 WATCHUNG AVE.

LOOKING THROUGH our stock of Picture Frames and mouldings is a treat to those who admire things of beauty.

Frames for every style of picture are in this assortment. Frames for Photos, Photogravures, Engravings, Etchings, Water Colors, Pastels and Oils.

The price is one of their attractive features.

We make PICTURE FRAMES TO ORDER and frame pictures artistically.

PLAINFIELD ART STORE,
Y. M. C. A. Building.

We have made arrangements for a larger supply of first class milk and are giving the family trade our special attention. If you are not satisfied with the milk or the services you are getting give us a trial.
Price 8 cents a quart.

Lindsay's Dairy,
965 West Front St.
TEL. 792-J.

Vail
JEWELER AND OPTICIAN
103 Park Ave.,
calls your attention to his
Rimless Glasses.
They Look Good and You See Good.

FOR YOUR TABLE
We can supply your table with the choicest of everything in Groceries, Vegetables, Fruits and Fancy Delicacies, at moderate prices. A visit to our store will demonstrate our money saving advantages.
All orders promptly delivered.
W. W. DUNN,
THE PARK GROCER.
Duer St. and Lincoln Pl.

Chas. L. Stanley,
159 East Front St., 'Phone 928
Headquarters for choice Cut Flowers and Potted Plants.
Floral design work a specialty.
35,000 feet of glass. 1126 South Ave.

J. NEUSTADT,
MERCHANT TAILOR.
Ladies' Tailoring a Specialty.
Cleaning, Pressing, Altering at Lowest Prices.
Work Called For and Delivered.
Formerly with R. A. Rieley, Fifth Avenue, New York.
430 Watchung Avenue, Plainfield, N. J.
Telephone 668-W.

Go to the News Stand
at the Central Railroad Station for all the latest foreign and domestic Magazines and weekly periodicals. Numbers furnished on shortest notice.
Plainfield Daily Press
and all the New York and Philadelphia morning, evening and Sunday papers delivered to any part of the city. Under new management. Open Sundays.
F. M. WAGNER!
Formerly of Jersey City News Stand.

NOW OPEN.
Baths! Baths!
HOT AND COLD.
207 Park Avenue.
WM. CLAASSEN.

AZIENZA
cures pimples and all inflammation of the skin. Used by people of refinement. Medicinal and toilet—25 and 50 cents.
CREAM.

McCULLOUGH'S STEAM MILL,
21 Steiner place, North Plainfield, N. J.
R. H. McCULLOUGH, Prop.
Sash, Blinds, Doors, Mouldings, Scroll Sawing, Turning, etc.
Estimates cheerfully furnished.

STORAGE—Best equipped and oldest storage warehouse in city for storing Furniture, Pianos, etc. Special floor for TRUNKS. Terms reasonable. All work has prompt attention.
WRITE OR TELEPHONE 911-L.
"Orders left for moving vans."
C. M. NAGLE,
Front and Grove Sts., Plainfield, N. J.

GUSSOW BROS.
NEW YORK
Ladies' and Gents' Tailoring.
We do Cleaning, Pressing and Altering.
Satisfaction Guaranteed.
136 PARK AVE. JEFFERY B'LD'G

Try a Press Want Ad

LOCAL AMUSEMENTS

The New Plainfield theatre on September 25 will have for its attraction the Ritchie London Comedy Co. in the best and latest musical comedy entitled "Around the Clock," by Frank Huffman, with music and lyrics by L. O. Smith and Sebastian Hiller. The whole production, which is in three acts, is said to be one of much merit. The play is excruciatingly funny, bubbling over with catchy, tuneful songs, rollicking comedy and hilarious merriment. The plot deals with the effort of a young man of fabricating turn of mind who, by a series of lies, tries to deceive his wealthy uncle from the West. He succeeds for a while, but in the end finds himself in a precarious predicament.

Special managerial attention is called to the fact that Mr. Mantell's performance of "King Lear" next Tuesday night, in the New Plainfield theatre, will begin at 8 o'clock, in order that the entire tragedy may be given, and that the curtain may fall on the last act not later than 11 o'clock. While Mr. Mantell observes Shakespeare's own divisions of the tragedies into acts and scenes, he really treats all the tragedies as if they were written in a series of tableaux, so that the waits between acts are as brief as they can be made.

Marguerite Clark, Ada Deaves and Hopper's aids in his new comic op- Hopper's aids in his ne wcomic opera, "Happyland," which will be seen at the New Plainfield theatre tonight, will be remembered as the trio of players whose good comedy helped to make Mr. Hopper's "Wang" so successful all last season.

No comedy of modern times has ever equalled the brilliancy of Richard Brinsley Sheridan's "The Rivals." Although written one hundred and thirty years ago, it has been brought up to date by the "Dean of the American stage," the late Mr. Joseph Jefferson, and has been one of his most valuable successes for many years. Several years ago, through the illness of Mr. Jefferson, his son, William Winter Jefferson, was forced to assume the role of "Bob Acres," made famous by his father, at very short notice. He was an instantaneous success and since that time he, accompanied by his brother, Joseph, and supported by a brilliant and notable cast, has toured in "The Rivals," which comes to the New Plainfield theatre September 30.

POINTS FOR THE BUYERS

Charles Conover & Co., of Elmwood place, would like to furnish an estimate on your painting and paperhanging. Inly the best work contracted for.

The Gayle Hardware Company is advertising royal granite steelware, which is considered the best for the kitchen. It is guaranteed absolutely pure and safe to use. Fruit jars and jelly glasses are also offered at low prices; the Royal jars a specialty.

Weinberger, the West Front street clothier, is showing an attractive line of fine suits for men and boys, in all the popular shades. These goods are the best to be found and the workmanship is first-class. Prices are extremely low for such quality.

Frank Neidig, the popular Somerset street butcher, carries the highest quality of fresh and salt meats, fresh fish and everything to be found in a first class market. The prices are reasonable and every patron receives full value.

Roth & Co., the East Front street butchers, want you tok now that you can get the best meats, fish, etc., at any one of their thirty-eight markets in New Jersey. The same uniform excellence is found at each one. Watch the firm's advertisement for specials. They are money-savers.

ALLEGED WIDOW MAKES CLAIM.

Appears in Rahway to Get Estate of Veteran Who Died Supposedly Unmarried.

Rahway, Sept. 21.—Joseph Stelle, a veteran, seventy-eight years old, and a life-long resident of this place, died a few months ago at the Soldiers' Home in Kearny, supposedly a single man.

Thursday a woman, claiming to have been married to Mr. Stelle four years ago, made her appearance here, armed with documents to prove that she was the lawful widow of Stelle. She claims to reside in Passaic. Previous to his death Stelle, in order to dodge a suit, transferred his real estate to Christopher Mandeville, to whom he owed some money. Mandeville afterward refused to redeed the property unless his debt was settled. The widow says she read in a newspaper that her husband died possessed of lands, houses and carriages and they should now belong to her.

Meantime Mr. Stelle's furniture has been sold and removed since his death, his carriages have wheeled away in various directions, his pension has been paid to a daughter, the dog has been provided with a new home, the chimney of the house has fallen in and birds are nesting where the chimney had stood. The piece of ground is still there, and Mr. Mandeville proposes to settle on that today, despite all claimants.

Mr. and Mrs. Charles Rink and daughter, of this city, have returned from a visit with Mr. and Mrs. Theodore Fisher, of New Germantown.

Mr. and Mrs. William Henry and daughter, Miss Helen Henry, of this city, have returned from a visit with Mr. and Mrs. Abram Tunison, of Somerville.

THE DAILY PRESS.

Home News. Independent in Politics.

A. L. FORCE, Editor and Proprietor.

Published Daily, except Sunday, at 3 p. m.

105 North Avenue. Telephone 61.

Two cents a copy. Ten cents a week. $5.00 a year in advance. Delivered by carrier or by mail. No extra charge for papers mailed to points in the U. S. and Canada.

The Daily Press has the most complete carrier and mail service of any paper in the metropolitan district.

Any subscriber failing to receive a single issue will confer a favor by notifying the business office.

Advertising rates mailed on application.

Copy for Change of Advertisements to ensure change the same day must be at the office by 9 a. m.

Plainfield, N. J., September 21, 1907.

POLITICAL NOTES

Robert S. Hudspeth, chairman of the Democratic State comittee of New Jersey, leased a suite of six rooms yesterday in the Fuller building, at Montgomery and Hudson streets, Jersey City, where he will establish committee headquarters. The rooms will be formally opened next week.

Former Justice Fort, the Republican nominee, in addition to a corps of orators that includes Senator Everett Colby and Sheriff Frank H. Sommer, announced yesterday that Governor Hughes, of New York State, had personally promised to come to New Jersey and speak in his behalf.

Governor Stokes now has two Supreme Court vacancies to fill, the one caused by the resignation of Mr. Fort and the other caused by the death of William Quick Garretson, a few months ago.

Governor Stokes in an interview in Trenton said yesterday: "The nomination of Mr. Fort was remarkable for its enthusiasm. The convention was thoroughly representative in character. There was full and free discussion. The fairest hearing was accorded to all. The different candidates were all well received, and after open and full deliberation the nomination was made. The close of the convention was marked by a unity of party spirit and good feeling that insures common and united action on the part of all Republicans and resultant victory in November."

OBITUARY.

Nathan Van Horn.

Nathan Van Horn, father of Dr. Alfred Van Horn, of this city, one of the oldest residents of North Catasauqua, Pa., died at that place on Thursday, in the eighty-fifth year of his age. He was ill but a week. He was a native of Luzerne county, Pa., where he resided during his boyhood He was engaged as a successful railroad and coal contractor. In 1854-5 he was superintendent of the Lehigh Coal and Navigation Company's canal from Mauch Chunk to Easton, and his splendid mechanical constructions are to be seen throughout the Wyoming and Lehigh valleys. Mr. Van Horn was a member of the Methodist church since early manhood, and an old-time Republican, more from principle than on party lines. The funeral service will be held Monday afternoon from Grace M. E. church, Catasauqua.

Mabel M. Hafner.

Mabel M. Hafner, aged 6 years, daughter of the late Mrs. Mary C. Hafner and John Hafner, died yesterday at the home of the father, 710 Central street.

The funeral service will be held from the late home Monday afternoon at 2 o'clock. The burial will be private.

Miss Jessie Stites.

Miss Jessie Stites, young daughter of Mr. and Mrs. Morgan A. Stites, of Steiner place, died this morning after a long illness. The funeral service will be held on Monday and will be private.

John Cotter.

John Cotter, son of Mrs. Susan Cotter, of 507 Plainfield avenue, died this morning following a long illness. He is survived by a mother and sister. The funeral service will probably be held Tuesday morning and the burial will be in St. Mary's Cemetery.

West Point Excursion Next Sunday.

The New Jersey Central will have an excursion to West Point and Newburgh next Sunday, September 22, from Plainfield at 8:52 a. m., for $1. The famous steamer Monmouth will take the excursionists up the river.

9 19 3

—Daily Press want ads. pay.

Agents for
JOHN GIBSON'S
Rye Whiskey

EASTERN BOTTLING COMPANY
Bottlers of Ballentine's Beer, Ales and Porter.
W. Second St. & Central Ave.
'Phone 190

UNWILLING BRIDE SAVED

Rejected Suitor Forced Girl, at Pistol Point, to Go Before a Minister to Wed.

SAVED AT LAST MINUTE

She Appealed to the Pastor for Protection and He Promptly Seized the Bridegroom.

Believing her life to be in jeopardy, Miss Belle Crouse, daughter of the Rev. N. P. Crouse, of Stanhope, was forced Thursday afternoon to accompany her frantic and discarded wooer, Percy C. Bissell, also of Stanhope, to the residence of the Rev. Dr. Charles N. Griffin, in Asbury Park, where she was saved from an unwilling marriage by calling upon the minister for protection.

Miss Crouse has been stopping with her parents at an Ocean Grove hotel. Her father is the pastor of a Presbyterian church in Stanhope. They were forced to leave their North Jersey home in order to protect Miss Crouse from Bissell's unwelcome attentions. The youth, who is a student at the State Normal School, Trenton, learned of the girl's whereabouts, and arrived at Ocean Grove Thursday.

Meeting the girl on the street, Bissell, who was greatly excited, demanded that she marry him immediately. She flatly refused and begged him to leave town. Miss Crouse says she pleaded with him for nearly two hours. Finally Bissell said he had a revolver, and that if she refused to marry him he would shoot her and then himself. He showed the girl a loaded revolver, and she, becoming alarmed agreed to accompany him to Dr. Griffin's residence in Asbury Park and there marry him. She knows Dr. Griffin, and says she consented to accompany Bissell because she believed she could escape him at Dr. Griffin's house.

Calling a carriage, the couple were driven to the Griffin residence. The minister had inquired as to their ages, and was proceeding with other questions; when Miss Crouse broke down and told her story. Dr. Griffin threw his arms around the young man's neck, it is said, and after a brief struggle succeeded in quieting him. He was held a prisoner until Miss Crouse had returned to her boarding place in Ocean Grove, when he was released. Miss Crouse had barely entered the hotel when Bissell arrived, broke through a window and demanded to see her. He was told that she was not at home, and left the place. Later he was arrested by a policeman and ordered to leave the resort at once, which he did.

Bissell's courtship of Miss Crouse had been strenuously objected to by her parents. Bissell is a member of the First Presbyterian church of Stanhope, sang in the choir and tanght a class in the Sunday school, and his parents are leading members of the church. The girl's father on Monday of this week told his daughter things which caused her to write Bissell a letter at the Normal School in Trenton, refusing to have anything further to do with him. On Wednesday Dr. Crouse, Mrs. Crouse and their daughter came here, stopping at 76 Lake avenue, Ocean Grove.

Upon the receipt of Miss Crouse's letter, young Bissell left Trenton and went to Stanhope. Finding the parsonage closed he came on to Ocean Grove.

Asked yesterday what action he would take against Bissell, Miss Crouse's father said that he understood the young man's parents had planned to send him South. Mr. Crouse said he would be satisfied if the young man left Stanhope, and he would see to it that he did. He will tell of Thursday's happenings, he said, to his congregation on his return home.

VALUATIONS ARE REDUCED.

Amount Lopped Off in Railroad Tax Cases, However, Is Not Known.

Trenton, Sept. 21.—The State Board of Assessors concluded yesterday its consideration of the appeals taken by the railroads from the tax levy made against their property by Jersey City for the year 1906. Two opinions were filed, one concurred in by four members of the board and another by Commissioner Charles C. Black. The consideration of the appeals consumed thirty-four days, and during that time the valuations of nearly 1,000 different plots or parcels of land were considered.

That a substantial reduction in the assessed valuations has been made is known, but no member of the board hazards even a rough estimate as to the actual amount of the reduction. It was stated that this could not be even approximately arrived at until the judgment of the board had been compared with the returns of the assessors on file in Jersey City, a work which will probably consume several days at least.

Session of Classis of Raritan.

Raritan, Sept. 21.—The call for the fall session of the Classis of Raritan, which will convene here, in the Third Reformed church, Tuesday, October 8, at 10:30 a. m., was issued Thursday by Rev. B. V. D. Wyckoff, stated clerk of the classis. Rev. Thomas M. Simanton, of Peapack, the retiring president, will preach the sermon.

The Woodhull & Martin Store.

Saturday Specials in New Fall Goods

From the White Goods Stock.

Jacquonet Apron Checks for children's aprons from **12½c to 25c yard.**

Apron Dimities in checks, single or cluster stripes, from **15c to 25c a yard.**

Fine striped lawns for aprons, **12½c to 25c a yard.**

Old fashioned Homespun Linen Toweling, **10c a yard.**

Extra fine Absorbent Linen Crash Toweling, **15c a yard.**

Very wide all Linen Absorbent Crash Toweling at **18c a yard.**

All Linen Plaid Tea Toweling, extra wide, **12½c to 25c a yard.**

All Linen Homespun Absorbent Kitchen Towels, ready made, **18c and 25c each.**

Extra large All Linen Huck Towels at **35c and 50c each.**

In Women's Wear.

Corsets—New fall styles in R. & G., Warner's, W. B., Royal Worcester, Red Fern, Thompson's, and Bon Ton, from **$1.00 up.**

Ladies' medium weight Ribbed Vests, with high neck, long and short sleeves at **25c.**

Ladies' Knit Skirts in white, grey, brown and fancy colors, **25c, 50c and $1.00.**

Ladies' Wool Sweaters, coat style, in white and oxford grey at **$2.98.**

Ladies' Kimonas in crepe cloth, fancy colors, at **98c, $1.48, $1.98.**

Ladies' Shirt Waist house suits of seersucker and chambray, at **$1.98, $2.25, $2.98.**

New Feather Boas in light blue, grey, brown and black, **$2.98, $4.98.**

New Linen and Lace Coat Sets, at **59c, 89c and $1.25.**

A new line of Ladies' Lace and Embroidered Collars at **25c.**

A special lot of Washable Belts, regular 50c, for **25c.**

New line of Lace Yokes and Chemisettes, **59c, 75c and 98c.**

The newest styles in fine Neck Rushings in white, black and colors, from **15c to 30c a yard.**

Items for Men and Boys.

Boys' Two-piece Russian and Sailor Blouse Suits, in navy, brown and golf, fine wool serge, **$4.50.**

Children's Reefer Coats in red, tan and oxford grey, **$3.98.**

Boys' Caps, in yatching, golf and Tam O'Shanter shapes, in cloth and leather, **25c to $1.00.**

Sweaters for Infants and Children, in white, oxford and red; coat styles, **98c, $1.50, $1.98.**

The K. & E. Blouse Waists with and without collars, in plain blue, chambray, stripes and checks for **50c.**

Boys' Silk Windsor Ties in Scotch plaids, stripes and plain colors at **25c.**

Men's Derby Ribbed medium weight underwear at **25c.**

Men's Natural grey medium weight underwear at **50c.**

Men's medium weight, natural grey wool underwear at **$1.00.**

Men's Fine Madras Shirts, with and without collars, light and dark colors, at **50c each.**

New fall styles and colorings in Men's Four-in-hands, equal to reg. 50c kind at **25c each.**

Rain Proof Umbrellas, steel frame and natural sticks, reg. $1.00 ones for **79c.**

Basement Sale.

Real Austrian China, Handsomely Decorated, Covered Vegetables Dishes, Importer's Samples, affording you an excellent chance to match up the one broken from your dinner set. These dishes are woth to buy in a regular way, from $1.-50 to $2.50 each, on sale Saturday at ..... **.39**

SATURDAY AND MONDAY—

Grey Enameled Ware.

25 CENTS instead of 50c—Consisting of large Saucepans, Pudding Pans, Preserving Kettles, Frying Pans, Dish Pans, Colenders, and Berlin Saucepans.

SUNDAY IN THE CHURCHES

Baptist.

First—Rev. Dr. J. A. Chambliss, pastor—9:30, sunday-school; 10:45, preaching; 7:45, preaching.

Park Avenue—Rev. A. E. Finn, pastor—10:30, preaching, subject, "A Young Man's Quiet Talk With Jesus;" 11:45, Bible school; 7:45, preaching, subject, "Distinct Epochs in Christian's Life."

Faith chapel—Rev. J. W. Musson, pastor—10:45, preaching, subject, "Forgiveness and Love;" 2:45, Sunday-school; 3:00, Barnea Class; 7:00, Christian Endeavor; 7:45, preaching, subject, "Occupy Till I Come."

Mt. Olive Baptist—Rev. M. A. Alexander, pastor—11:00, preaching by Rev. I. Turner; 11:00, Sunday-school; 7:30 preaching by Mr. Turner.

Calvary Baptist—Rev. G. W. Bailey, pastor—10:45, preaching; 3:30, Sunday-school; 7:45, preaching.

Ebenezer—Rev. P. T. Morris, pastor—11:00, preaching; 3:00, Sunday-school; 7:45, preaching.

Reformed.

Trinity—Rev. Dr. Cornelius Schenck, pastor—10:30, preaching by Rev. E. P. Johnson, D. D., of New Brunswick, subject, "The Cause and the Cost;" 2:30, Sunday-school; 7:45, preaching by Mr. Johnson, subject, "To Whom Shall We Go?"

German—Rev. C. H. Schneegas, pastor—10:45, preaching in German; 8:00, preaching in German.

Marconnier chapel—Rev. J. Tucker Lansdale, pastor—11:00, preaching; 3:00, Sunday-school; 7:45, preaching.

Presbyterian.

First Presbyterian—Rev. Charles E. Herring, pastor—10:00 a. m., Sunday-school; 11:00, preaching; 7:45, preaching by pastor.

Crescent Avenue—Rev. Dr. John Sheridan Zelie, pastor—10:30 and 7:45, preaching.

Hope chapel—Rev. L. R. Howard, pastor—10:30, preaching; 8:00 p. m., preaching.

Warren chapel—Rev. J. O. McKelvey, pastor—10:45, preaching; 2:30, Sunday-school; regular evening service at 8:00.

Bethel chapel—Rev. F. D. Tildon, pastor—Services 11 a. m. and 8 p. m.

Episcopal.

Grace church—Rector, Rev. E. Vicars Stevenson; rector-emeritus, Rev. E. M. Rodman.

Mission Church of the Heavenly Rest—Rev. Charles L. Townsend, rector—11:00, morning prayer and sermon; 7:30, evensong and sermon; Holy Communion first Sunday in month at 11:00 a. m.

St. Stephen's—Rev. Arthur S. Peck, pastor—7:30, low celebration; 9:45, Sunday-school; 11:00, matins, litany and sermon; 7:45, evensong.

Holy Cross—Rector, Rev. George A. Warner—7:30 a. m., holy communion; 9:45 a. m., Sunday-school meets in parish house (except first Sunday in the month); 10:00 a. m., rector's Bible class for young men and women in the parish house; 11:00 a. m., morning prayer and sermon (except first Sunday in month); 7:45 p. m., evensong and sermon.

Grace Church Colored Mission—Rev. J. H. Simons, curate—7:30 a. m., Holy Communion; 9:30, a. m., Sunday-school; 11:00 a. m., morning prayer and sermon; 8:00 p. m., evensong and sermon.

Methodist Episcopal.

First—Rev. A. C. McCrea, pastor—9:30, Sunday-school; 10:30, preaching, subject, "The Man Who Helps;" 7:00, Epworth League, leader, Miss Caroline Shaver, topic, "The Word of God Perverted;" 7:45, preaching, subject, "Up Into the Mountains."

Grace M. E.—Rev. Charles Wesley Parsons, pastor—9:45, Sunday-school; 11:00, a. m., preaching by pastor, subject, "The Gospel Plan—The True Merger;" 6:45, Epworth League, Miss Stella Vermeule, leader; 7:45, preaching, subject, "Be a Hero—Not a Hermit."

Monroe Avenue M. E.—Rev. Dr. E. E. Roberson, pastor—10:30, preaching; 7:15 Epworth League; 8:00, preaching.

Mt. Zion A. M. E.—Rev. J. T. Diggs, pastor—11:00, preaching; 3:00, Sunday-school; 8:00, preaching.

Roman Catholics.

St. Mary's—Rev. Bernard M. Bogan, rector—Masses, 6:30, 7:30, 8:30, 9:30, 10:30 a. m.; Sunday school at 2:30; vespers at 3:30.

St. Joseph's—Rev. William H. Miller, rector—Masses at 8:30 and 10:30 a. m.; Sunday-school at 3:00; benediction of the blessed sacrament at 3:30.

Congregational.

Congregational church — Rev. C. L. Goodrich, pastor—10:30, preaching, subject, "What Paul Thought Church People Should Seek;" 11:55, Sunday-school; 7:30, service in charge of C. E. Society.

Swedish Evangelical Pilgrim church—Rev. Theodore Englund, pastor—10:30 a. m., 7:30 p. m., preaching.

Friends.

Meeting house, Watchung avenue and Third street—Meeting First-day at 11:00 a. m.

Unitarian.

All Souls'—Rev. A. C. Nickerson, pastor—10:30 a. m., preaching by pastor.

Lutheran.

German Lutheran—Swedish service, 8 p. m., preaching.

St. Peter's German Lutheran—Rev. J. Duerschner, pastor—Grove street—9:30, Catechetical Instruction; 10:30, preaching in German; 8:00, preaching in Swedish.

Christian Science.

Services 11 a. m., in room 323, Babcock building.

Disciples of Christ.

Christian Church—Rev. Phil A. Parsons, pastor—11:00, Prayer and communion; 3:00, Sunday-school; 8:00, preaching, subject, "Christianity and Progress."

Not Classified.

Gospel Mission, East Front street and Bank place—7:30 p. m., preaching.

Y. M. C. A.—4:00, men's meeting.

Salvation Army—Service 11:00 a. m., subject, "Spiritual Lessons From Nature;" 8:00 p. m., preaching, subject, "Sowing and Reaping."

West End Tabernacle—3:00, Sunday-school; 8:00 p. m., Fred Lounsbury, Jr., will speak.

Plainfield Rescue Mission—7:45 p. m., in W. C. T. U. rooms, Rev. Charles S. Dennis, evangelist, of New York, will speak.

W. C. T. U.—4:00 p. m., meeting, Mr. J. B. Lane will speak.

THE
FIRST NATIONAL BANK
of Plainfield,

conducts a general banking business with all the departments required in the modern methods of doing business.

Accounts of
Corporations,
Societies,
Business Men
and Individuals
receive our best attention and liberal treatment.

John S. Lewis
Successor to Lewis & Dilts.
Artesian Well Contractors.

Wells drilled any place, size or depth.
Estimates cheerfully given.
Box 173,
Scotch Plains, N. J.

Nature's Remedy
For Constipation, Dyspepsia or Rheumatism.
Better than Pills for Liver Ills,
Get a 25c Box.
Take one tonight, you'll feel better in the morning.
Free samples by calling at the Store.
Champlin's Drug Store,
SOMERSET ST. AND CRAIG PL.
Successor to Powers Pharmacy Co.

THE HOSIERY
Sold at
PECK'S
are not iron, but there is hard wear in them.

Good News for Housekeepers

Now, when hundreds of housekeepers are engrossed with the thought of refurnishing the home, comes our splendid money saving opportunity. We have just installed a large, new stock of Carpets, Rugs, Furniture, Beds and Bedding, which is second to none in this city, and offers a fine assortment of the best goods at low prices.

CARPETS AND RUGS—We have devoted much time and attention to the selection of our Carpets and Rugs. Here are many beautiful oriental patterns in rich colors, that are sure to please.

FURNITURE—We want you to realize what a pleasant surprise we have for you here in the many handsome pieces of Furniture, which we are showing at very low prices.

BEDS AND BEDDING—Now is the time to buy your Beds and Bedding. Do not put it off another day. Our large assortment of everything desired in Beds and Bedding is the most attractive of the season—so are our prices.

AN INVITATION is cordially extended you to visit our store and inspect our Goods and note our Low Prices.

Shirley & Johnston,
Babcock Building, Plainfield' N. J.

? Nothing Makes You So Independent as a Good Bank Account. Why Not Open One With the Plainfield Savings Bank ?

The Finest Line of Men's and Boys' New Fall Clothing

that was ever shown in this city are ready for your inspection. The man who wants a good stylish Fall Suit will certainly not miss this sale. Complete showing of Schaffner & Marx Celebrated Clothing. Nothing in style or material that is being shown by up-to-date merchant tailors but can be found in this line, not one stitch but what is thoroughly hand-tailored.

Men's New Fall Suits at $5.90—All new shades in mixed grays and browns in cheviots, cassimeres and worsteds, good value at $10, **$5.90**

Men's Fine Dress Suits at $9.90—Men's suits of fine brown, blue and gray worsteds. They are fine new fall models, hand tailored collars and the new long stylish lapels; good value at $15, **$9.90**

Men's Black Tibot Suits at $6.90—Cut and made in the very latest style, new fall models; never before were such suits sold at this price, ... **$6.90**

Men's Union Label Fall Suits at $12.50—Everything that is considered stylish is found in these suits. The fabrics are all wool. Journeymen tailored throughout; trimming and linings the best. The coats have that long stylish model, cuff sleeves, slightly form-fitting backs, in a large variety of patterns; at **$12.50**

Weinberger's New York Clothing Co.
202 West Front St., Plainfield, N. J.

FALL OPENING
PATTERN HATS and MILLINERY NOVELTIES
TUESDAY—WEDNESDAY—THURSDAY
SEPTEMBER 24-25-26.
M. M. GASSNER,
STILLMAN BUILDING, WEST FRONT STREET

BROKAW'S CREAMERY.

No need to complain of getting poor butter or cream—go to Brokaw's and get his own make, which is always fresh and good. Our specialties are Fresh-made Butter, both salted and unsalted, Rich Milk and Cream, positively Fresh Eggs and everything in the dairy line. The only place in the city where these goods are made on the spot. Call and see our plant and witness the process.

TEL. 293-W 186 E. FRONT STREET

NEWS IN THE SUBURBS.

DUNELLEN.

The Cheerful Workers, an organization designed to assist the Ladies' Aid Society of the Baptist church, has been formed. Mrs. Foster Sofield is president and Miss Maud Rupell secretary.

The Junior Y. P. S. C. E. of the Presbyterian church will hold a lawn festival this afternoon. If the weather is unpleasant, the affair will be transferred to the chapel.

The Ladies' Aid Society of the Seventh Day Baptist church resumed its monthly meetings this week at the home of Mrs. James Dunham.

Lennis Shanaphy has returned to his home in Jersey City after a two weeks' [illegible] to Mr. and Mrs. Charles Thorn.

Rev. [illegible] N. Jordan preached on "Praying Christ" at the Seventh-Day Baptist church this morning.

The New Market A. C. nine and the Potter A. C. nine will meet on Nelson field this afternoon.

The Sunshine Guild of Holy Innocents' church met yesterday afternoon in the guild room.

Baptisms will take place at the morning service of the Presbyterian church tomorrow.

The joint board of the Methodist church met Thursday night in monthly session.

The Junior League of the Methodist church resumed meetings yesterday.

The Dunellen A. C. held a monthly business meeting Thursday night.

Ethan Rogers has entered Alfred University at Alfred, N. Y.

PLAINS AND FANWOOD.

Rev. Dr. Pikehurst, of Milburn, will occupy the pulpit at the Baptist church at the morning service tomorrow; no evening preaching service will be held, the B. Y. P. U. meeting at 7:15 being the only evening service.

Frankie Lee, who has been spending his vacation with his parents, Mr. and Mrs. William Lee, has returned to his studies at the Madison Boarding School.

James H. Buckley, who has been spending several days at his home, has returned to his position with the Pullman Car Company at Baltimore, Md.

Samuel Johanson has left for a stay of several weeks at Boston, Mass., in the interests of the Walter Scott Co., Plainfield.

The Township Committee met in the town rooms last night. Only the usual routine business was transacted.

De Wolf Hopper, in "Happyland," will be the attraction at the New Plainfield theatre tonight.

Charles Elliott has returned to his studies at Rutgers College, after the usual summer vacation.

Rev. Mr. Dederick will lead the prayer meeting tonight at the Methodist church.

The local ball team is playing the Rahway A. C. team at Rahway this afternon.

SOUTH PLAINFIELD.

The barn dance given by Monroe Pyatt for the Young People's Social Club was a great success, and was enjoyed by all who were fortunate enough to receive an invitation. Those who were present were Andrew Conway, Arthur Randolph and his sisters, Mr. and Mrs. Jackson, Miss Norman, Edward Stover, of Oak Tree; the Misses Terry, of Mt. Pleasant; Miss Freeman, Miss Vannest, and a score of others. Dancing was enjoyed and refreshments were served.

Rev. A. C. T. Attlee will as usual fill the pulpit of the Baptist church, both morning and evening. Subject for morning consideration, "We Have All to Follow Thee;" in the evening his theme will be "Be Careful for Nothing." Christian Endeavor, 7:30 in the evening.

Mr. and Mrs. William Dayton, of New Market, will celebrate the fiftieth anniversary of their wedding at their home this evening. A large number of relatives in this vicinity will be present.

Mr. and Mrs. Mundy have returned home from Metuchen, where they visited their daughter.

Mrs. Scanlon is visiting relatives in New York city.

Miss Corry has returned to her home in Newark.

(Additional suburban news on page 2).

RANDOLPH'S
BOROTHYMOL
TOOTH PASTE

is a most effective and refreshing preparation for the teeth.

It is antiseptic — prevents tartar—retards decay—hardens and polishes the enamel.

It heals sore and bleeding gums. Flavored with wintergreen. Twenty-five cents worth of prevention may save you Twenty-five dollars worth of dental work.

25 cents a Tube.

L. W. RANDOLPH.
The City Pharmacy.
143 West Front Street.

MRS. SHOTWELL DIES AT FOUR SCORE AND TEN

THE WIDOW OF EDMUND SHOTWELL SUCCUMBS TO INFIRMATIES.

Mrs. Edmund Shotwell, one of the oldest residents of the city, died early this morning at her home on East Fifth street, aged 90 years. She had been in feeble health for a long time, partly due to a fall at her home, which resulted in the fracture of a bone. Since that time she was unable to go out.

Mrs. Shotwell was born at Woodbridge, and she and her first husband moved to this city early in life. He died several years later, after which she married Edmund Shotwell, who has also been dead a number of years. Mrs. Shotwell was especially well-known in religious, missionary and temperance work.

She was one of the charter members of the First Presbyterian church, and maintained the deepest interest in all its work throughout her life. In speaking today of her Rev. Charles E. Herring, her pastor, said that "she was a faithful servant and represented the highest type of goodness." Her unceasing interest in the cause of foreign and home missions made her a most valuable worker. As a member of the Women's Christian Temperance Union she was always advancing the cause of temperance. Although her physical condition prevented her from being active of late, she will be greatly missed in the church and her home.

Mrs. Shotwell's nearest surviving relatives are a brother, who resides at Metuchen, and three granddaughters, Mrs. A. V. Searing, Jr., Mrs. Russell Bond and Miss Jessie Pruden, all of this city.

The funeral service will be held from the residence of her granddaughter, Mrs. A. V. Searing, Jr., 403 East Fifth street, Tuesday afternoon at 2:30 o'clock.

DEATH WARRANT ISSUED.

Hanging of Schuyler Will Be the First In Hunterdon County Since 1828.

Trenton, Sept. 21.—Gov. Stokes issued through the Secretary of State, yesterday the death warrant for the execution of John B. Schuyler, who will be hanged at Flemington on October 4. The warrant directs that the execution shall take place between 10 o'clock in the morning and 3 o'clock in the afternoon.

Schuyler was reprieved until October 4 in order that his case might be heard by the Court of Pardons. His application for a commutation of sentence was refused. Sheriff Elisha W. Opdycke informed Secretary Dickinson that the execution of Schuyler would be the first in Hunterdon county since 1828.

Henry C. White, of Mercer avenue, has purchased a hous on Rockview avenue, instead of Mercer avenue, as reported.

Mrs. Isaac L. Miller and Miss Miller, of Watchung avenue, are at Minnewaska, N. Y. They expect to return to Plainfield in about two weeks.

SPECIAL !
$127 TWO NEW PIANOS $147
Regular dealers or agents price $250. Used Uprights $40, $65 and up. Why pay more? Look—one $350 Kroeger Upright Piano absolutely free on demand if we have not the pianos as advertised. Call, be convinced. Open evenings.
HADLEY'S, 315 W. Front St.

A. M. RUNYON & SON,
UNDERTAKERS.
402 Park Avenue. Telephone No. 40.
Office open day and night.
Office of Hillside Cemetery.
New York Office—50 Great Jones Street.
Tel. call, 3345-Spring.
New York Embalmers License—1220.
New York Registered Licensed Undertaker No. 315.

T. A. MOORE.
UNDERTAKER AND EMBALMER.
Office—508 Watchung Ave. 'Phone 790
Residence—614 East 6th St. " 741-R
New York Office, 27 Great Jones St.
Telephone Call, 3249-Spring.
OFFICE OPEN DAY AND NIGHT.

Established 1872.
P. CASEY & SON.
UNDERTAKERS AND EMBALMERS.
Office 116 Park Av., Tel. 884-w. Res., 417 W. 3d St., Tel. 903-R. Office open day and night. N. Y. office 10 E. 22d St. Tel. 2084 Gramercy

GEO. W. COLE.
UNDERTAKER & EMBALMER.
200 West Second St. Telephone 153.
OFFICE OPEN DAY AND NIGHT.

L. L. MANNING & SON,
STEAM GRANITE WORKS.
Corner Central Avenue and West Front Street.
Opposite First Baptist Church.

Townsend's Granite Works,
Fourth and Richmond Streets.
Tel. 2214. Westfield trolley passes my office

ICED TEA.
A most refreshing and cooling summer beverage. This is most tasty and delicate when made from our
Formosa-Oolong—50c a lb.
Our best brands of Coffee are:
Java, 28c lb Mocha, 28c lb
Java and Mocha, 30c lb
NEUMAN BROS.
GROCERS.
WATCHUNG AVE. and FIFTH ST. Telephone 760
Efficient and rapid delivery service to all parts of city.

DIED.

COTTER—In this city, Sept. 21, 1907, at his late residence, 507 Plainfield avenue, John Cotter.

Notice of funeral hereafter. 9 21 2

MILLER—At his late residence, 339 Park avenue, Plainfield, N. J., William H., son of the late George and Caroline Miller.

Funeral private.

STITES—At the residence of her parents, 14 Steiner place, on Saturday, Sept. 21, 1907, Jessie, youngest daughter of Morgan A. and Kate C. Stites.

Funeral private.

SHOTWELL—On Saturday, Sept. 21, 1907, Elizabeth M., widow of Edmund V. Shotwell, in her ninety-first year.

Funeral services at the residence of her granddaughter, Mrs. A. V. Searing, Jr., No. 403 East Fifth street, on Tuesday, Sept. 24, at 2:30 p. m. Friends and relatives are invited.

HAFFNER—On Friday, Sept. 20, 1907, Mabel M., daughter of John C. and the late Mary C. Haffner, aged six years, eleven months and seventeen days.

Funeral services at the residence of her father, No. 710 Central street, on Monday, Sept. 23, at 2 p. m. Friends and relatives are invited. Interment private.

Classified Advertisements

Rates for advertisements under this heading one cent a word for first insertion, one half a cent a word for consecutive insertions of the same advertisement running for less than one month; one month, fifty cents a line (6 words to a line) double rate for advertisement set in capitals.

No advertisements received for less than ten cents.

Copy for death and marriage notices and classified advertising accepted up to 2:30 p. m.

THE DAILY PRESS is not at liberty to give any information regarding advertisements that require an address in care of this office. Persons answering these ads. should mail or leave answers as stated in advertisements.

Lost and Found.

LOST—A pet fox terrier; white, with light brown ears, tipped with black. Reward to 221 East Sixth St. 9 20 2

LOST—Typewritten manuscript of short story, on Park avenue or East Front street. Reward, return Press office. 9 2 3

LOST—On trolley, lady's black bag, containing 2 small purses with $30. Finder please leave at Dunellen postoffice and receive suitable reward. 9 20 2

LOST—$5 reward on return to office of Daily Press, old Greek coin watch charm, encircled with heavy gold and platinum band. 9 17 6

Help Wanted.

WANTED—Colored boy, at once. Dr. Pittis, East Front St.

WANTED—Girl for general housework. Apply 1114 South Ave. 9 21 3

WANTED—A girl for general housework. Apply 52 Sandford Ave.

WANTED—A colored girl for general housework; no cooking; also a chambermaid. Call 724 Watchung avenue. 9 21 2

WANTED—Two carpenters. Call 203 West Sixth St. 9 21 3

WANTED—Practical printer for two or three evenings a week; steady work; Gordon press. Address F., care Press office. 9 21 2

WANTED—Girl for general housework. 50 Westervelt Ave. 9 21 3

WANTED—Settled woman, over thirty years old, for general housework; no objection to one child; reference required. Apply 444 West Third street. 9 21 3

SALESMAN to sell lubricating oils and greases on salary or commission; excellent side line. The Champion Refining Co., Cleveland, Ohio. 8 10 4 oaw

WANTED — Mother and young daughter (white), mother to do general housework, daughter to assist. Apply 403 West Seventh St. 9 20 3

WANTED—Girl for general housework; no washing. 806 Third place. 9 20 3

WANTED—A waitress (white) with good references, in small family. Apply 30 Rockview Ave. 9 17 5

Help Wanted.

MACHINISTS—First class vise and lathe hands wanted at the Watson Stillman Co., Aldene, N. J. 9 21 4

WANTED—Nickle plater; must also understand gold and silver plating; good pay; steady work. Apply, The Baird Company, Fourth and Washington Sts. 9 19 3 th s m

MEN wanted to cut corn. Apply Sewer Farm. 9 20 2

WANTED — Coachman (white), married preferred. Address S., care Press. 9 20 3

WANTED—Respectable white girl to assist with general housework. 68 Grove St. 9 20 3

TEN cents an hour paid for two or three hours light housework afternoons; school girl preferred. 819 First place. 9 20 3

DRESSMAKER wants help, at 68 Fairview avenue. 9 20 2

WANTED—Two experienced white girls for housework; no washing, references. Apply evenings to 908 Watchung Ave. 9 19 3

WANTED — Chambermaid and seamstress; Swedish preferred. Inquire between 7 and 8 p. m., 605 East Front St. 9 19 5

COOKS wanted; wages $25 to $35 per month; also general houseworkers. Call at once, Swedish Intelligence Office, 22 Somerset place. 19 3

WANTED—An assistant chambermaid and waitress; also a laundress by the month. Appy 123 West Seventh street. 9 19 tf

WANTED — Experienced cook; white; references required. Apply 1060 Central Ave. 9 9 tf

WANTED—White girl for general housework; small family. 915 Hillside avenue. 9 16 tf

WANTED—Woman as cook; also one as chambermaid and waitress, 965 West Seventh St. 9 11 tf

WANTED—White laundress by day or month. 996 Central Ave. 9 7 tf

WANTED—Girl as waitress and chambermaid; also woman as cook Apply 526 West Seventh St. 9 4 tf

COOKS, waitresses and general houseworkers wanted at once at Mrs. Day's Intelligence Office, South Plainfield, N. J. 2 9 tf

Real Estate Agents.

I HAVE a number of people wanting to rent houses from twenty dollars per month up; if you have any for rent or sale please send me list. M. F. Gano, 142 North Ave. 9 20 5

THOSE desiring to own a farm should consult one who has been selling farms for years, and he is yours truly, William Henry Rogers, 136 Park avenue, Plainfield; telephone 44. tf

TO get quick results, send list of property for sale or rent to Edmund Rushmore, 42 Broadway, New York city; 14 Sycamore avenue, Plainfield. 7 20 tf

REAL ESTATE FOR SALE—Houses and lots in all parts of the city; properties that I have picked up in trade that I can sell you for less than market prices; if you want to buy or have anything to sell come and see me. J. V. E. Vanderhoef, 39 Prospect place, North Plainfield. 11 20 tf

REAL ESTATE for sale, rent and exchange at bargain figures; insurance in strong companies at lowest rates; money to loan at five per cent. Thickstun & Emmons, 197 North avenue. 9 28 tf

Real Estate Wanted.

WISH to buy house not costing more than $5,000; must have all improvements, and be in a good location; will give a quick deal for a cheap property; give full particulars. H. E. H., P. O. Box 675, Plainfield, N. J. 9 20 2

WANTED—To buy, an eight-room modern house in good location; about $3,000. Address House, care Press office. 9 16 tf

For Exchange.

AUTOMOBILE, 1906 four passenger car wanted in exchange for free and clear building lots; desirable location. Address X. Y. Z., care Press. 6 11 tf

Wanted—Miscellaneous.

WANTED—Washings to take home. Apply 217 East Fourth St. 9 21 4

WANTED—Farm or platform wagon, in first class condition; must be reasonable. Apply to Rose, 301 Watchung avenue. 9 20 3

WANTED—Two burner oil stove; good; with oven; state price. Address Blue Flame, care Press.

WANTED—To buy, a good diamond ring; will pay from $100 to $150 cash; must be a good one. Address A. F. Smith, Plainfield Postoffice. 9 21 3

WANTED—Light runabout; must be cheap for cash. Address Fred R. Stephenson, R. F. D. No. 1, Bound Brook, or call first house north of Lincoln on trolley. 9 20 3

WANTED—Pupils as beginners on the piano; terms reasonable. Miss Ada Dennis, 645 East Second St. 9 16 1m

WANTED—Good surrey, cut under, extension top; full particulars to Carriages, Press office. 9 16 6

WANTED—Two pupils, boys, to do either 6th, 7th or 8th grade work; methods and grading the same as Plainfield public schools. Apply to Margaretta R. Case, 116 Central avenue. 8 22 1m

UPRIGHT piano wanted, cheap for cash. Address P. O. Box 752, Plainfield. 8 8 tf

Miscellaneous.

DID you ever see the top of the Mt. Bethel Hill? Why do you not go then, and see the New Jersey Switzerland? You will not regret it, especially if you make an appointment to meet at the "Mountain House," where a good French meal can be partaken of while you are looking at the picturesque sights of the mountains.

NOTICE—First dance of this season will be held at Saengerbund Hall, Somerset street, by Ladies' Auxiliary, A. O. H., Oct. 17, 8 p. m.

LAWNS remodeled, hedges trimmed, etc.; prompt, satisfactory. J. M. Welsh. Leave orders at Charles Stanley's, florist, 159 East Front St. Tel. 928 Plainfield. 9 20 2

CHIMNEYS built and repaired with Portland cement mortar, are warranted to wear from 25 to 35 years. We use patent staging, therefore create no leaks in your roof. Smith Brothers, chimney builders and repairers. Orders may be left at 127 North avenue, Plainfield Cab Company, telephone 10. 9 18 6

DRESSMAKER—Children's plain and fancy dresses, evening waists and bridal gowns; also shirt waist suits. 10 Craig place. 9 18 tf

ROBERT MURRAY, general auctioneer and real estate; 15 years' experience. Residence, 726 West Front street. 9 17 1m

PLAINFIELD Riding and Driving Club—Equipped with twenty well-trained saddle and harness horses for sale or to hire. Riding and driving lessons given in the ring or on the road. Horses broken to saddle and harness, schooled for hunting and jumping. Lessons in jumping given in the new schooling grounds; special attention and safety guaranteed to ladies. Over 100 box stalls to let for Winter boarders. Apply James Gethin, Plainfield Riding and Driving Club. 9 4 tf

MRS. BONY — High-class dressmaking; French models; fine work remodelling; moderate prices. 12 Stone St., North Plainfield. 9 5 1m

BABIES crochet sacques for sale; all prices; also ladies' knitted sweaters made to order. Mrs. Mayer, 54 Pearl street, North Plainfield. tf

P. H. LATOURETTE, auctioneer; sales promptly attended to; satisfaction guaranteed. 326 West Front street. 2 10 tf

FIRST CLASS places and first class help always on hand. Swedish Intelligence Office, 22 Somerset place. 8 22 tf

BEFORE selling your furniture see Latourette, 326 West Front St. tf

Situations Wanted.

YOUNG man wants position in electrical work; some experience. Address L. X., Scotch Plains. 9 21 5

A FIRST CLASS laundress wishes laundering at home or out by the day. Address 527 South Second St., city. 9 21 2

WANTED—Position to care for partial invalid or elderly person. Address P. T., care Press. 9 20 3

EXPERIENCED nursery governess or mother's helper wishes position, Oct. 1st; highest personal references. Address 166 Grove St. 9 19 6

WHITE girl wants position for chambermaid or chamberwork and care of child; excellent reference. 923 Woodland avenue, E. Barth. 9 19 3

POSITION wanted by competent, refined middle-aged woman as managing housekeeper for old couple or small family; good home more desired than high wages. Address W. W. L., care Press. 9 19 tf

WANTED—Place for coachman or butler. Address 530 West Fourth St. 9 18 4

For Rent.

TO LET—Three light connected rooms, with city water; centrally located, in good neighborhood; $10.50 a month. Call No. 11 Grandview avenue. 9 21 2

FOR RENT—North Plainfield, 12-room house and bath; party has lease to May first at $60; will take less. Address A. B., care Press. 9 21 2

FOR RENT — 9-room modern dwelling; all improvements; hardwood floors; good location; 5 minutes' walk to main station; $45 per month. Two nine-room dwellings; all improvements; good residential location; $35 per month. John H. Doane, 209 North avenue, Plainfield, N. J. 9 21 3

TO LET—6-room house, Clinton place. Inquire 718 West Fourth St. 9 20 3

SIX-ROOM flat, all improvements, to let, from Oct. 1, 208 Watchung avenue; rent $20. Chas. H. Hand, or Jesse Hatfield. 9 19 3

TO LET—Two pleasant furnished rooms for light housekeeping. 304 Grove St. 9 19 3

FOR RENT—New 5-room cottages to desirable tenants; $10 per month. David Hand, Netherwood. 9 19 1m

BARN to let. 560 West Front St. 9 16 6

FURNISHED rooms, with improvements, for light housekeeping. 445 Orchard place. 9 3 tf

SMALL flat to rent; centrally located; possession at once; moderate rent. E. M. French, 171 North avenue. 6 12 tf

STORE for rent on Somerset street, near Front street; good size floor space, and second and third floor lofts above, at a reasonable price. Enquire of Elston M. French, 171 North avenue, Plainfield, N. J. 8 3 tf

UPPER floors in two family house for rent; 6 rooms, all improvements; near trolley and station. E. M. French, 171 North Ave. 9 4 tf

Rooms and Board.

724 WATCHUNG avenue—Mrs. Wagstaff—Desirable rooms to rent with first class board. 5 7 tf

GOOD accommodations; low rates. Boyce's Hotel, 97 Somerset St. tf

DESIRABLE large, cool front room in nice neighborhood. 225 East Fifth St. 7 12 tf

WANTED—Unfurnished room. Address M. R., care Press.

FOR RENT—Rooms for four young men at Y. M. C. A.; best rooms in the city. Apply at Y. M. C. A. 9 21 3

FURNISHED rooms to let, with bath; gentleman preferred. 20 Somerset place. 9 20 3

1007 WEST Seventh street, very pleasant rooms and board for one or two women or man and wife, in quiet home; excellent neighborhood; two doors from trolley; no other roomers or boarders. 9 20 3

DESIRABLE rooms with superior table board. M. B. Lindzey, 602 Central avenue. 9 20 6

TWO communicating rooms with board; sunny exposure; bath adjoining; first class neighborhood; excellent table. 132-134 Crescent avenue. 9 19 tf

DESIRABLE sunny rooms with board; newly decorated and handsomely furnished; also suite of rooms with private bath. Apply for terms, Mrs. A. L. Waldorf, 134 Crescent avenue. 9 19 6

EXCEPTIONALLY nice rooms to rent with or without board. Miss Vreeland, 822 Second place. 7 8 tf

FURNISHED rooms; also 3 unfurnished rooms to let. 351 East Third street. 9 13 8

PLEASANT room to let, with board. Miss Kline, 21 Sandford Ave. 9 13 tf

TWO nice connecting rooms to rent, with board. 110 East Fifth street. 9 10 tf

NICELY furnished rooms to let for adults after September 1; heat and bath; three good boarding houses nearby. 122 East Fifth St. 9 10 12

Money to Loan.

MONEY to loan on mortgage; five per cent. Louis A. Clement, lawyer, Babcock building. 9 16 6

TO LOAN on bond and mortgage, $3,000, also $3,500, on satisfactory risks. J. F. MacDonald, 149 North avenue. 1 31 tf

MONEY to loan at 5 per cent. on first mortgage. Mulford, opposite depot. tf

TO LOAN—Money on first mortgages at 5 per cent. V. W. Nash, Jr., 221 Park avenue. 6 22 tf

$4,000.00 TO LOAN on first bond and mortgage, on Plainfield property at five per cent. Charles L. Moffett, attorney, Woodhull & Martin building, East Front street. tf

MONEY to loan, five per cent. gilt edge real estate. J. T. Vail. 1 14 tf

TO LOAN—Money on good mortgages. George F. Brown, 94 Somerset street.

For Sale.

FOR SALE—Barrel of cider vinegar, 10 years old. Address Vinegar, care Press. 9 21 3

$7,000 — FOR SALE — 12-room house; all improvements; lot 90x140, located in Washington Park. Apply Geo. F. Brown, 94 Somerset St. 21 6

IN METUCHEN—FOR SALE—$8,000, splendid old house, eleven rooms, two baths, parquet floors, every modern convenience; beautiful shade trees, 200 ft. frontage in lawn, garage, more land obtainable; high central location; fine order. Address P. O. Box 286, Metuchen, N. J.

$2,600 BUYS a new seven-room house in North Plainfield. Apply George F. Brown, 94 Somerset St. 9 21 6

HOUSE for sale or to let on Willever street. W. H. Bohl, 411 East Fifth street. 9 21 3

FOR SALE—Stevens-Duryea Touring Car, late four cylinder model, fully equipped with top, Rushmore searchlights, presto-lyte gas tank, extra tubes and shoes; car in perfect condition and a great bargain to cash customer; reason for selling owner is purchasing the larger six cylinder car of same make; price $1,850 complete. Address X, care of Daily Press. 9 21 2

FOR SALE CHEAP— Double heater stove; two wagon tongues; heavy and light. Randolph, 1100 West Seventh street.

HANGING hall lamp, $1; oil heater, $1; Turkish sofa, $8; three Turkish chairs, $1 each. 316 West Sixth street. 9 21 tf

FOR SALE OR TO LET—Dwelling, modern improvements, complete order; 44 Grove street; two blocks from postoffice. Apply Real Estate Agents, or P. O. Box 723. 9 20 tf

FOR SALE—Cushion tire cut-under runabout; nearly new. 55 Somerset street. 9 20 6

CORD wood for sale, cut in lengths to suit purchaser, and delivered; grate wood a specialty. J. V. TenEyck & Son, Box 57, Metuchen, N. J. 9 19 4m

FOR SALE OR TO LET—House and stable; 14 Willow avenue. Address J. M. Bettman, care Press. 9 18 6

FOR SALE—Lot 66x136, with stable building, on First place. Inquire 138 Crescent Ave. 9 18 6

PULLETS for sale. Call 963 Arlington avenue. 9 19 3

FOR SALE—Stove, Moore's airtight single or double heater. 22 Duer street. 9 19 1t

FOR SALE—At your own price, 2 horses, 1 rubber tire buggy, 1 Mietz & Weiss 2½ H. P. kerosene engine, 1 Marsh & Metz Motorcycle; all in good order. W. H. Forristel, Belleview avenue, Plainfield, N. J. 9 19 tf

GOOD road horse, low single phaeton, good surrey, steel tires. 402 East Fifth St. 9 19 3

FOR SALE—Pair of perfectly matched Canadian ponies, about 14 hands high, sound and gentle; well broken to saddle. Apply at Netherwood Store. 9 19 tf

FOR SALE—Large hardwood card table; also several other pieces of furniture, reasonable. 1121 Putnam avenue. 9 18 6

FOR SALE—Two handsome new 11-room dwellings, fine shade trees, large high, terraced lots, absolutely every improvements, including three tile bath rooms; best location. McIntyre & Manning. 9 17 1m

FOR SALE—Seven new modern dwellings; $3,500 up; every improvement; best location. McIntyre & Manning, 163 North Ave. 9 17 1m

FOR SALE—Good as new; parlor, library, dining room furniture; less than half price if sold in one lot. Address Furniture, care Press. 9 14 tf

OLD PAPERS for sale; put up in packages of 100 copies for 10c. Apply at this office. tf

PURE bred White Leghorn Pullets and hens, 16 cts. per lb. Washington Valley Poultry Farm, box 261 city. 8 27 1m

FOR SALE—Twelve-room house with garage, in one of the most desirable locations in Plainfield; five minutes' walk from station. Address C. M., care of Daily Press. 9 6 tf

BARGAINS in used automobiles; all makes; big inducements. 826 Richmond St. 9 4 1m

FOR SALE—Fine modern house, near Park avenue, 7 rooms, bath, reception hall, butler's pantry; steam heat. Address Reliable, Daily Press. 9 3 1m

FOR SALE—Fine colonial house, 920 Park avenue, 10 rooms, hot water heat; all improvements; parquet floor on first story; lot 63x266 ft. J. T. Vail. 6 22 tf

MODERN house for sale, in best section of Washington Park; ten rooms, all improvements; $6,500. Elston M. French, 171 North avenue. 6 12 tf

FOR SALE, RENT OR EXCHANGE—Houses and lots in all parts of the city; also country homes and farms at bargain prices. C. H. Snyder, 221 Park avenue, room 4. 5 11 tf

Proceedings of the Board of Chosen Freeholders of Union County.

OFFICIAL.

Regular meeting of the Board of Chosen Freeholders of the county of Union, N. J., held hursday, September 5th, 1907, at 2:30 p. m. Roll call showed the following members present: Director King, Freeholders Adams, Cady, Cladek, Darby, Doane, Donahue, Fay, Grugner, Jones, Krouse, Maurer, Meisel, Perry, Pierson, Robinson, Smith, Swain, Wilbur and Woodruff—20. The minutes of the previous meeting were ordered approved as per printed copies sent to members.

COMMUNICATIONS, ETC.

From A. H. Dundon, as follows:

Plainfield, N. J., August 9, 1907.

The following is a resolution passed by the board of health of the borough of North Plainfield, at its regular monthly meeting August 5th:

"A motion was regularly made and seconded, that the secretary be instructed to notify the Board of Freeholders of the unsanitary condition of Green Brook between Norwood and Girard avenues, and ask that the foul and decayed matter be removed and that such action be taken as is necessary to prevent the formation ofs tagnant pools of water in the bed of the brook."

I trust that you wil give this matter your immediate attention, and thanking you in advance, I am.

Yours very truly,

A. H. DUNDON.

On motion of Freeholder Doane received and referred to the mebers of this board from the city of Plainfield, and the county attorney.

At this time Mr. F. H. Haliday addressed the board relative to the removal of electric light poles along the line of Morris avenue, near Hilton, where the trolley was being constructed; he stated that his company desired to place its poles further back towards the fence lines, not because they were compelled to do it, but to have them run in conformity with the trolley poles and to make the roadway look better. The campany had met with objections by the property owners, and had decide that it was best to appeal to this board.

On motion of Freeholder Fay it was ordered that the matter be referred to the county road comittee, county attorney and county engineer.

REPORTS OF COMMITTEES.

By the committee on new bridge at Rahway:

We, the under signed committee, to whom was referred the building of a reinforced concrete arched bridge over Robinson's branch of the Rahway river at Rahway, would respectfully report that we have twice advertised for bids for the building of said bridge in conformity with the plans and specifications furnished by the engineer; and although numerous bids have been presented, your committee beg to report that the lowest bid for the doing of said work is about one thousand dollars ($1,000) above the appropriation heretofore made by this board for said work. Your comittee would therefore respectfully request that an extra appropriation of one thousand dollars be made so that the erection of said bridge may be proceeded with.

Dated September 5th, 1907.

Very respectfully yours,

Adolph H. Gruener, J. Hervey Doane, Henry Krouse, John J. Donarue, Noah Woodruff, committee.

Freeholder Wilbur moved that the report be received, and the appropriation as asked for be granted, which was so ordered on roll call by a unanimous vote.

By the committee on Springfield avenue bridge, Cranford:

Your committee appointed to examine the planking and beams on Springfield avenue bridge, at Cranford, would respectfully report that they have examined the same and find it in very bad condition, and will need immediate attention; therefore would recommend using all of the old planking that is possible and furnish new for the balance, the whole to cost not more than $165.

E. K. Adams, Adolph H. Gruener, Thomas J. Pierson, committee.

Freeholder Jones moved that the report be received and recommendation be adopted, which was so ordered on roll call by a unanimous vote.

By the committee on Five Bridges in Roselle Park:

Your committee would respectfully report that they completed the three first reported on, and would recommend two new bridges, one on Clay avenue and one on Webster avenue at a cost not to exceed $800 for the two.

Noah Woodruff, John J. Donahue, Joseph Perry, John Robinson, J. Logan Fay, committee.

Freeholder Darby moved that the report be received and recommendation be adopted, which was so ordered on roll call by a unanimous vote.

Freeholder Cady, as chairman of the committee of the whole, presented the following as the report of the said commitee:

Elizabeth, N. J., Sept. 5th, 1907.

Resolved, That North Broad street, in the city of Elizabeth and the township of Union, from the intersection of King street northerly to the intersection of Elizabeth avenue and Hillside avenue; Elizabeth avenue, from the intersection of North Broad street and Hillside avenue, northeasterly to the Essex county line, all lying within the limits of the county of Union, being at least thirty-three fet in width, and being about one mile in length, and connecting at both the southerly and north easterly ends with permanently improved and paved streets or roads, be improved by the construction of a telford macadam roadway; and be it further resolved, that the clerk of this board be directed to send a copy of this resolution to the State commission of public roads, for his approval, and that upon the approval of the same by the State commissioner of public roads, the county and committee be authorized to proceed to have the said road surveyed in accordance with the provisions of chapter 58 of the laws of 1905. John N. Cady, chairman of the committee of the whole.

Freeholder Cladek moved that the report be received and recommendation be adopted, which motion, after some discussion, was withdrawn.

It was then ordered, on motion of Freeholder Cady, that the report as read be referred to a special committee of three and the county attorney for investigation, ther eport to be made within sixty days.

The director appointed as the said committee, Freeholders Cady, Woodruff and Krouse.

NEW BUSINESS.

By Freeholder Fay: Resolved, That a committee of three be appointed to have the bridge in the city of Elizabeth on Trotter street painted, at a cost not to exceed $75.

Freeholder Krouse moved the adoption of the resolution, and on roll call it was unanimously adopted.

The director appointed as the said committee Freeholders Fay, Meisel and Darby.

By Freeholder Krouse: Rosolved, That a committee of three be appointed to investigate the advisability of replanking, or converting into an iron beam, brick arch bridge, the bridge over the stream on Cranford road, Aldene, and report back to this board.

On motion of Freeholder Gruener the resolution was adopted without dissent.

The director appointed as the said committee, Freeholders Krouse, Wilbur and Pierson.

By Freeholder Meisel: Resolved, That the bill of the New Jersey State Hospital amounting to $8,541.72 be paid by the county collector when properly audited by the lunacy committee.

Freeholder Adams moved the adoption of the resolution, and on roll call it was unanimously adopted.

By Freeholder Cady: Resolved, That a committee of three be appointed to visit the line bridge over Passaic river at the electric works, Summit, to consider the matter of repairing said bridge, and to report back at the next meeting.

Freeholder Jones moved the adoption of the resolution, which was duly seconded.

Freeholder Cady said that the work was something that needed immediate attention, but under the new rules he hesitated to ask for the appointment of a committee with power. It would not take more than $15 to do the work necessary.

Freeholder Woodruff moved to amend that the matter be referred to the Freeholders from the city of Sumit, with power to have necessary repairs made at a cost to this county not exceeding o$150.

Freeholder Jones accepted the amendment and the resolution, as amended, was adopted on roll call by a unanimous vote.

By Freeholder Gruener: Resolved, That a committee of three be appointed to examine the bridge over a branch of the Rahway river, on Madison avenue, Rahway, and report the advisability of repairing the same or building a new bridge.

On motion of Freeholder Doane the resolution was adopted without dissent.

The director appointed as the said committee, Freeholders Gruener, Smith and Cladek.

The following bills properly audited and approved were read, and on roll call unanimously ordered paid:

Salary account—James W. Fink $60, S. Rusling Ryno $100, F. W. Westcott, county physician $187.50, N. R. Leavitt $208.33.

Committee expense account—Thos. J. Pierson $5.75, Bradford Jones $4.-50, J. N. Cady $10.50, Charles A. Smith $6.95, Noah Woodruff $10.55, J. H. Doane $5, Robert C. Maurer $10.20, S. P. T. Wilbur $14, Henry Krouse $8.50, John Robison $7.05, Joseph Perry $2.85, E. K. Adams $14.90, Peter V. Weaver $17.65, George B. Cladek $5.40.

Members' pay account—Thos. J. Pierson $32, J. N. Cady $26, A. H. Gruener $48, J. Logan Fay $18, Charles A. Smith $36, Noah Woodruff $48, J. Hervey Doane $42, S. P. T. Wilbur $14, John Robison, $22, Bradford Jones $34, Henry Krouse $44, W. H. Swain $18, Joseph Perry $18, E. K. Adams $28, George B. Cladek $40, Peter H. Meisel $42, John J. Donahue $18.

Incidentals account—W. J. Shearer $50, Frank H. Smith $350, $230, James W. Fink $12.50, Walter H. Thomas $35, John E. High $35, $35, Mary T. Hangarter $2.50.

Publication account — Elizabeth revue $62.50.

Stationery account — Advocate Publishing Co. $6, Henry Cook $11.-50, $17, Elliott Fisher Co. 50c., $2.-95, Chas. M. Afflick $1, J. F. Cahill $14.95.

Contingent account—W. R. Townsend $125.

Elections account—The Advocate Publishing Co. $74.

Jail account—W. H. Lawrence, sheriff $647.70, George W. Robb $20, Henry J. Schmidt $12.15, Joseph Bauer $103.54, H. C. Springer $38, M. A. Shangle $83.40, The Hildebrandt Co. $90.50.

Public buildings account—Brucklacher Bros. $17.02, Wm. Trewin $3.60, Clark Hardware Co. $12.45, The Elizabethtown Water Co. $367.-36, Kate Runyon $27, J. J. Carey $60, W. H. Hulskamper $135.05, W. F. Irish Electric Co. $32, Catherine Flood $10, John Conrad $235, $21.-60, West Disinfecting Co. $6, Johnson Service Co. $22.08, The Corkins Chemical Co. $15.50, John Carroll $2.75, John R. Rankin $21.75, The N. Y. and N. J. Telephone Co. $1.45, $7.05, $2.95, $8.10, 90c., $4.48, $7, $4.288, $4.35, $1.10, $2.45, $7.90, $12.65, H. V. Buttler & Co. $20, The Elizabeth Coal Co. $425.75, 057.75, H. P. Vandervere $18, Wm. H. Faase $20.50, Public Service Corporation of N. J. $90.32, $19.36, $21.12, $90.-16, The Globe-Wernicke Co. $78, Clark Hardware Co. $9.15.

County road repairs account—J. L. Bauer $17.50, W. H. Weldon $1,-407, $569.35, $555.45, $422.94, $1,-452.60.

Court account—Edward Grau $10, John Cchindler $2.70, Geo. W. Peek, Jr. $19.50, $13, M. W. Boyle $10, Frederick Teipel $5, Charles F. W. Eckhardt $30, James Crann $21, Robert Walpole $14, Sebastian Petrus $12, $7.52, Gustave Deinlein $1,-62, $14, Peter V. Weaver $17.50, E. B. Lawrence $5, J. J. Carey $5, Henry J. Schoppe $75, E. E. Williamson, P. O. $130.50, George C. Tenney $44, Jas. C. Calvert $25.50, W. B. Toucey J. P. $12.47, $10.48, Elizabeth Daily Journal $45, George P. Kelley $125, John A. Galatian $111.05, N. C. J. English $500, Edward S. Atwater $500, Wm. H. Lawrence, sheriff $1,-446.02.

Bridge account—F. J. Hubbard $133.15, James G. Moore $36.20, $38.15, Diedrich Kreie $24.40, Dennis Whalen $41.70, Frank X. Keimig $8.85, Brucklacher Bros. $6.64, Henry C. Keuhn $48.25, The Fanwood Stone Crushing and Quarry Co. $10.-94, Wm. D. Johnstone $34.35, A. C. Kammerer $2.50, Robert Clark $75, $14, James M. Fallon $20, Stephen Bros. $2.84, $13, Henry R. Palmer $3.70, Plainfield Supply Co. $21.47, Standard Paint Co. $108.93, F. J. Hubbard $5, $10, N. J. Advocate $6, The Engineering News Publishing Co. $3.60, $4.80, Frank Avery $43, C. P. Lamphear $47.60, $48.21, Frederick Ayers $13.46, $36.45, $49.-99, $64, F. L. Bauer $293, George Ball $101.17, D. H. Voorhies $61.46, $30.80, J. L. Beauer $7.50, Wm. B. Denman $20.65, T. C. Faitoute $11.-96, James G. Moore $185.75, $050, $144.70, A. W. Stiles $36, $56, $33.-25, $39.55, $62.50, Wallace Kayloe & Son $36.80, The Fanwood Stone Crushing and Quarry Co. $9.66.

Freeholder Wilbur moved to adjourn, which was carried.

The director declared the board adjourned until Thursday, October 3d, 1907, at 2:30 p. m.

S. RUSLING RYNO, Clerk.

STATE NEWS BRIEFS.

The Gloucester County Freeholders yesterday borrowed $10,000 to pay current bills.

There is some alarm in the lower part of Woodbury over an outbreak of scarlet fever and diphtheria.

The Salem City Council Wednesday night paid claims amounting to $65 for chickens that had been killed by dogs.

It is rumored that the West Jersey and Seashore Railroad Company will place smoking cars on the electric road on October 2, when the new schedule takes effect.

It is estimated that about 2,000 foreigners are engaged between Pemberton and Whitings harvesting the cranberry crop. In some localities the crop will be very good.

Millville glass manufacturers are now making every effort to fill their orders, and all claim that the capacity of their plants is inadequate to supply the great demand for ware.

The Clarksboro W. C. T. U. has elected these officers: President, Annie E. Dale; corresponding secretary, Mary R. Brown; recording secretary, Mary Owen; treasurer, L. E. Holmes.

Cases in the prevalent epidemic of typhoid fever have reached a record in the family of Augustus Hunt, Sr., of East Broad street, Burlington, where four children are ill with the disease.

Help is so scarce near Turnerville that farmers' wives are obliged to help in various ways. They gather tomatoes, melons and other produce, and one man's wife runs his milk route every morning.

Sunday will be "Pennington Seminary Day" in the Hurffville M. E. church. In the morning Dr. B. C. Lippinsott, D. D., will occupy the pulpit and Presiding Elder J. Morgan Reed will preach in the evening.

Harry B. Campbell, aged 44, one of Bridgeton's prominent dentists, died at his residence, on Atlantic street, yesterday, after a week's illness from typhoid fever. A widow and two daughters survive him.

On a charge of threatening Theophilus Wiley, his father-in-law, Frederick Calloway, of 523 Bailey street, was held in $300 bail in the Camden police court yesterday. His wife was a witness against him.

Methodists of Camden last night tendered a reception at the First M. E. church to Rev. Dr. J. Morgan Reed, the new presiding elder. Addresses were made by Mayor Ellis, Dr. A. E. Street and several clergymen.

The 3-year-old child of George Rivels, of Billingsport, was scalded to death by falling into a tub of hot water yesterday. Mrs. Rivels was doing some washing, when the child climbed upon the table and fell into the tub.

The salem county grand jury indicted Mayer Foreman and Morris Harris, who, it is alleged, held up and robbed Dr. Frederick Francks, of Norma, a few days ago. Foreman pleaded guilty, but Harris protested his innocence and will be tried next month.

In the Gloucester county Prohibition convention at Wenonah yesterday the following nominations were made: Assemblyman, Alexander Beith, of Westville; for county clerk, George O. Swartz, of Wenonah; for coroner, Dr. W. Underwood, of Woodbury.

Because Justice Garrison will be engaged in the Supreme Court next week, the trial of Charles Gibson and Stephen Dorsey, charged with the murder of Mrs. Frances Horner and Mrs. Victoria Natoli, will be postponed in the Camden court from next Monday until September 30.

Miss Bessie Segal, of Camden, began suit at Trenton for $10,000 damages against the Trenton and New Brunswick Fast Line Railroad Company for injuries she claims to have received on August 9 last while riding on a trolley car. The car caught fire, she says, and in her efforts to escape from the flames she was so badly cut and bruised that permanent disability has resulted.

Absinth.

The secret of making absinth, the subtle but harmful stimulant so poplar in France, was sold by its inventor to a distiller for $125. The distiller sold it for $50,000.

To cut a loaf of hot brown bread take a piece of twine and place it round the loaf and cross the ends and pull. There will be a clean cut without crumbs.

COAL DEALERS.

Difference In Coal.

All coals may look alike to some people, but compare our "Lehigh" Coal with the Coal you bought somewhere else and you will see a difference.

You will notice that our Coal Burns Brighter, Gives More Heat, and Lasts Longer than any other Coal you ever bought before.

Boice, Runyon & Co.,

Coal, Lumber and Masons' Materials.
Park Ave., opp. North Ave.,
Plainfield N. J.

The best time to order your winter supply of
COAL
is now. Do not forget that
NASH
is ready to supply you.
Telephones 357-W 833-J.
Evenings 371-W.
OFFICE—130 WATCHUNG AVENUE

TenEyck & Harris,
—DEALERS IN—
LEHIGH VALLEY COAL.
Office: Rowley's Drug Store, 218 West Front Street. Telephone 23-L.

JOHN JOHNSTON
All the best grades of
COAL.
929 South Ave 'Phone 193

Coal I have on hand some very fine Hard and Medium Coal. All kept undersheds. Pea Coal. **Coal**
25 cents a ton reduction on cash orders.
L. A. RHEAUME,
146 East Fourth St. Telephone 440-W.
Yard, 674 South Second St. Telephone 221

GEORGE O. STEVENS
747 West Front St.

R. L. CLINE
(Successor to C. H. Rugg & Co.)
Best Quality Lehigh Coal
Yard and office 430 West Third St. Tel. 93.

JOS. HARRIGAN
OLD COMPANY'S
LEHIGH COAL.
Tel. 497-L. 4th and Richmond Sts.

PAINTERS AND DECORATORS.

We call your attention to our fine display of
New Wall Papers.
We can't describe the patterns, but they are new, striking and effective, and with our large assortment we are sure to please.
Paints, Oils and Varnishes.
Woolston & Buckle,
145 North Avenue.

Summer is Over
Your vacation has refreshed you, now your house needs to be refreshed with a coat of paint. Consult
James C. Hansen,
Painter and Decorator.
Dealer in Wallpapers, Paints. Oils, Glasses, etc.
141 E. Front St.
Estimates Furnished.
Tel. 870-R

1907 Wall Papers.
IMPORTED & AMERICAN GOODS.
C. CONOVER & CO.
Decorators, Painters and Paperhangers. Window and Plate Glass.
115 Elmwood Pl. Tel. 226-J

W. S. CHEEVER
1326 Park Ave.
Painting and INTERIOR DECORATING. WALL PAPER of every description at the Lowest Prices.
'Phone No. 538-J.

J. W. VAN SICKLE
122 North Ave., Plainfield, N. J.
Fresh and Salted Meats.
Game in Season. Philadelphia Scrapple.
Orders called for and delivered promptly.
Telephone No. 462-J.

ESTABLISHED 1860 — INCORPORATED 1907
COWPERTHWAIT AND VAN HORN CO.
FURNITURE CARPETS BEDDING
STOVES AND REFRIGERATORS.

(A)
We'll Start You "Housekeeping"

—or if you're already "started," we'll help you refurnish! We've been doing it for thousands of others for nearly 50 years at this same old, well known "73 Market Street" address, and certainly ought to have the knack by now! There's a lot of good common sense reasons for using us, these among others:

1st—Immense stocks of latest styles in every good grade to pick from.

2nd—Whether purchase is one or a hundred dollars, your account is equally welcome!

3rd—Prices are always plainly marked—and always the lowest, owing to enormous purchasing power.

4th—As little as $1.50 a week or $6.00 a month pays for $100 worth of goods—other amounts in proportion.

5th—We want your trade—and cordially invite comparisons!

LOWEST PRICES—EASIEST CREDIT

COWPERTHWAIT AND VAN HORN CO.
73 MARKET STREET NEWARK, N. J.

REMOVED
from 221 Park Avenue to 142 North Avenue, on the ground floor, where I am still offering property at a bargain. Step in as you are going by. If you will let me know what you want I can get it for you at the lowest possible price. I am still selling property on the slow payment plan.
M. F. GANIO
'Phone 333-J.—Res., 969-J.

TURKISH BATHS!
TRY ONE.
Ladies, morning. Gentlemen, afternoons.
Take trolley to Sanitarium.
Somerset Street

William H. Kirch
CARPENTER AND BUILDER
66 DUER STREET N. PLAINFIELD
Estimates cheerfully given.
Jobbing promptly attended to. Tel. 493-J.

ALEX. LUSARDI,
Foreign and Domestic Fruits, Choice Confectionery, Nuts, Cigars, etc.
211 W. Front St. Tel. 507-W.

Meat Market.
Choice Meats, Poultry, Fish and Oysters always on hand. Sugar cured Corned Beef. International Hams and Bacon.
F. Neidig, 94 Somerset St. Telephone 781

E. B. Maynard's
Tonsorial Parlors. Electrical Massage for face and hair. First-class work. Children's Hair Cutting a specialty.
Tel. No. 754-R.
141 NORTH AVENUE.

JOHN WIRTH
(Successor to Henry Liefke.)
Bakery and Confectionery.
201-203 West Front St. Tel. No. 723.
All orders delivered at short notice.

HOAGLAND'S CITY EXPRESS BAGGAGE
Trucks and Vans for Furniture and Local Trucking.
OFFICE 205 PARK AVE.
Tel. 833-W. Residence Tel. 648-L.

William H. Pope,
ELECTRICIAN.
All kinds of electrical work done at reasonable prices
116 NORTH AVENUE.

REAL ESTATE
Bought, Sold and For Rent.
J. SACHAR,
731 WEST THIRD STREET.

SMALLEY BROS.
147 North Ave.
BUTCHERS
Everything usually found in a first-class market.
Roasting and Broiling Chickens a Specialty.
Orders called for and delivered.
Telephone 83-A. 5 1 tf

J. C. POPE & CO.,
INSURANCE AGENTS,
110 E. Front St., Plainfield, N. J.

A. H. ENANDER,
Sanitary Plumbing, Gas Fitting, Steam and Hot Water Heating.
Contractor for Sewer Connections.
125 Watchung Av. Rear.

L. Moraller & Son,
Watchmakers and Jewelers.
Watches, Clocks and Jewelry. Fine Watch and Clock Repairing a Specialty.
219 Park Ave. Plainfield, N. J.

JOHN WINZENREID,
Furniture and Freight Express.
Moving Vans and Storage.
819 Lee Place. 'Phone 648-R.

PLAINFIELD WINDOW CLEANING CO.
Renovating—Offices, stores and private residences. Service day or night. Furniture, china and glassware packed for shipping.
WM. A. KLINE, 611 W. 3d St.

JOHN A. KOCH.
Dealer in
Meats, Poultry, Fish, Oysters, etc.
200 Watchung Ave.
Corner Second Street. Telephone 573-J
Orders Called For and Delivered.

GUSTAVE HOFFMAN,
SEAFOOD.
Daily shipments at 329 West Front Street. Tel. 968.

TITUS H. LAURY
MASON AND BUILDER.
Office, 323 East Front Street.
Tile Setting, Mantel & Fron Work.
Telephone 444-L.

DRUGGISTS.

GOING AWAY?
Take a supply of our Medicines with you. Also Toilet Articles, etc. You may not be able to get them satisfactorily where you are going. It is well to stock up and be sure.
C. M. NAGLE'S
PRESCRIPTION PHARMACY
'Phone 911A. Front and Grove Sts.

Complete Line of
REXALL
Goods at
MILLER'S PHARMACY
Park Ave. & 4th St. Tel. 203.

Hodge's Pharmacy.
Y. M. C. A. Building.
BELLE MEAD SWEETS.
Tel. 62.

HOTELS.

HOTEL WALDORF
EAST FRONT STREET.
HENRY WINDHAM, Prop.
Gottfried Kruger's Extra Beer on draught. Imported Wines, Liquors and Cigars. Hotel accommodations and private Dining-Room.

HOTEL KENSINGTON
(Licensed.)
J. H. STAATS Prop.
107-109-111 North Avenue.
Everything New and Up-to-date.
An inspection solicited.

HOTEL IROQUOIS
Commercial Headquarters. J. W. LEARY, Proprietor. Plainfield, N. J.
Pabst Milwaukee Beer on draft.
SUNDAY DINNERS
SPECIAL FEATURE

REAL ESTATE.

RENTALS — REAL ESTATE.
GEO. F. BROWN.
Insurance and Real Estate
Commissioner of Deeds—Rents.
94 Somerset St. 'Phone 160.

If You Desire
a rich, juicy steak you can get it here. Couldn't get any other kind, because we don't deal in poor
MEATS
The quality of the Beef, Veal, Mutton, Lamb, etc., is above criticism. It demands your approbation. And our prices are not high. We don't try to give as little as possible for the money, but just as much as possible.
Give us an opportunity to prove this.
FRED. ENDRESS,
'Phone 690. 131-135 W. Front St.

N. FATOUROS
Dealer in
Fancy Fruits and Vegetables
Our specialties: California oranges, grape fruit, fancy apples, bananas, figs and dates, and a lot of other fancy goods.
All orders promptly attended to and delivered.
'Phone 887-R. 131-135 W. Front St.
ENDRESS' STAND.

HENRY WIERENGA
Residence 'Phone 517-J.
Furniture, Freight, Baggage Express and Rigger.
PIANO MOVING A SPECIALTY.
5 1 tf

Try a box of
DOBBINS' CIGARS.
Clear Havana Nickle Yara or any kind that you desire. Manufactured at 120 North avenue, opposite Kensington Hotel, Plainfield, N. J.

Kindling and Grate Wood.
Cedar Posts and Bean Poles. Prompt deliveries. Orders received at 69 Somerset St.
JOHN MOBUS,
P. O. Box 230.

STATIONERY AND TOYS.
HARPER,
411 PARK AVENUE.

H. J. HAROLD
Pianos Tuned and Regulated.
Tel. 440-R. Res. 142 E. 5th St.

STORIES OF THE SECRET SERVICE

BY CAPTAIN PATRICK D. TYRRELL.

STORY No. 4

The Biebush Band

Being an Account of the Capture and Conviction of That Notorious Band of Counterfeiters of Which Fred Biebush Was the Leader.

By CAPTAIN PATRICK D. TYRRELL

As soon as I had taken a general view of the task I had before me and had secured all the general information available concerning Biebush I sent for a man named Thomas Gallagher, with whom I had had some dealings in the pursuit of criminals, and instructed him to try to buy counterfeit money from Biebush. Gallagher was from Seymour, Ind., and had done some good work in the capacity of a stool pigeon or "roper," as we called them in the secret service. Reinhardt Bossee, a countryman of Biebush, ran a saloon known as the Sheridan Exchange, at No. 2724 Franklin avenue, and his place was the headquarters for the Biebush clique. Biebush lived with his wife and children at No. 2733 Stoddart street, a short distance away.

Gallagher began work by frequenting the Bosse saloon, drinking, playing cards and gradually ingratiating himself into the confidence of the saloonkeeper and Biebush, who spent much time in the place. After considerable time was expended by him in this process Gallagher thought the time propitious for making a proposition to Biebush to purchase "coney." Claiming to be an ex-convict, he attempted to negotiate. Biebush promptly began to examine Gallagher as to his criminal history, and his wide and accurate knowledge of criminals made it possible for him to detect a spurious convict as a bank teller could detect a spurious coin or bill.

Gallagher could not pass the rigid examination to which Biebush subjected him, and the old German declined to sell him any "coney," making the excuse that he had none at that time. He evidently believed, however, that Gallagher was a crook who wanted to handle counterfeit money, for he did not appear suspicious of him except when it came to the point of giving himself into his power by personally negotiating a sale of "coney." This was failure number one.

* * *

Some time before this W. W. Kennoch, a shrewd Scotchman, had been relieved of the command of the New York division of the secret service on account of his over-indulgence in liquor He was an honest, conscientious and able operative, and had but the one fault, a fatal one, however, in a man who is carrying secrets of great importance to the government. After being relieved of his eastern command Kennoch did a good deal of work for the secret service as a "roper." He was familiar with criminals and crimes, was a plausible talker, and could worm his way into the good graces of counterfeiters with much skill.

I enlisted his services and assigned him to the same task I had given Gallagher. He worked slowly, making Bosse's saloon his rendezvous. When he thought his relations with Biebush were sufficiently close he broached the subject of buying "coney." As in the case of Gallagher, the wily Prussian did not take offense nor deny that he ever handled such goods, but he began to put Kennoch through a course of questioning concerning his past. Kennoch claimed he had served in a New York penitentiary, but he could not furnish such proofs as demanded, for the reason that no such proofs existed, and Biebush was cunning enough to know genuine proofs from false ones. Here was failure number two.

* * *

I did not consider myself any shrewder at such work than Kennoch, but it is a universal trait for one to believe he can do a thing better himself than anyone else can do it for him. I determined to see what I could do toward leading the old fox into our trap. I was not known to Biebush. I allowed my beard to grow into a stubble and chose the make-up of a river man. If I may be pardoned the digression I will say that with a few days' growth of beard and rough clothes I could look "tough" enough to satisfy even the fastidious Biebush, to whom the appearance of "toughness" was a strong recommendation. Thus attired I made my debut at Bosse's. There was a card game in progress most of the time, and I "sat in." Biebush and others whom I afterward learned were members of his band played with me. I frequently sat opposite my quarry and studied him closely. Friendly relations were established between us, and I thought matters were progressing favorably until I hinted to "Old Fred" that I would like to handle some of his goods. Then I found that I had made just as much progress as Gallagher and Kennoch had made—and no more. Biebush said he did not object to doing business with me, but that he "had no coney just then." From the way he spoke I knew I was wasting my time and before we landed him behind prison bars we would have to practice deeper and more circuitous methods in "roping." Failure number three.

* * *

Before I took charge of the St. Louis district I had been informed by a deputy warden in the Joliet penitentiary that a certain prisoner in that institution had intimated to him that he had information which might be of value to the secret service. I bethought myself of this and went to see him. He proved to be John Bridges, alias "Hoosier Bill," under sentence for horse stealing. This worthy was an Indiana product and something over 40 years old. He was a congenital criminal, stopping only at murder. His favorite form of crime was "garroting," that is, grabbing a pedestrian by the throat from behind, thrusting his knee into the small of the victim s back and thus pinioning him while his assistant relieved the prey of his valuables. But in the form of crime "Hoosier Bill" was not over particular, taking side excursions into the field of burglary, horse stealing and petty acts of knavery. The Chicago police knew him as a West side hold-up man of dangerous character.

I listened to his story with deep interest, as it bore directly on the case in hand—the landing of the big fish we were playing for—Fred Biebush. "Hoosier Bill" knew Biebush intimately. He had established this intimacy by presenting proper penitentiary credentials, of which he had plenty. Before he ran afoul of an Illinois sheriff and had been "settled" for driving off the wrong horse, Bridges had operated in St. Louis as a burglar and turned over to Biebush such of his "swag" as was suitable to the latter's purpose, especially the solid silverware. On one occasion he had arrived at the Biebush residence at four o'clock in the morning in a cab, bringing with him a package of silverware. The paper wrapper broke as he was about to ring the door bell, scattering the loot over the porch. The "cabby" helped him gather it up, after which Biebush appeared and took it into the house. I found this "cabby" later and used him as a witness against Biebush.

The "swag" brought in by burglars was paid for in "coney," according to Bridges, the thieves favoring this way of dealing because they received larger compensation in representative or counterfeit dollars than they would in genuine money. The silver was melted by Biebush into bars, to be used in the manufacture of silver money.

But this was not the most valuable information gleaned from "Hoosier Bill." He let me into the secret of the identity of the more active and important members of the Biebush gang. "Hankey" Thielen and John Sullivan, he said, were two of "Old Fred's" most trusted lieutenants, serving as boodle carriers and go-betweens in the delivery of "coney" for their chief to the persons with whom he elected to do business. Thielen, in addition to his supernumerary services to Biebush in circulating bad money, was a manufacturer of silver money, according to my informant.

Bridges did not know just where the Thielen plant was located, nor, in fact, was it ever located, although we had good reason to believe it was on the bank of the Mississippi river, above St. Louis. It was Bridges' understanding of the operations of the band that Thielen made the silver-plated coins from dies cut by one Joseph Hargate, an English engraver, who also did a legitimate engraving and die-cutting business in a small shop at his home.

* * *

Concerning Sullivan, however, "Hoosier Bill" had more definite knowledge. He was a colored coachman in the employ of Dr. A. S. Barnes, at No. 3013 Easton avenue, and, I believe, the only colored man who ever rose to a position of any prominence among "koniackers." He was fully trusted by Biebush and was credited by my informant with much native cunning. Later I also was prepared to credit him with much prudence in the conduct of his criminal operations, as the following incident will indicate:

Long after my talk with Bridges and while I was still at work on the case a colored coachman named Jackson came to my office one day and asked if I wanted him to buy some counterfeit money for me, that he was able to get all he wanted. I asked him from whom he could get it and he answered from Sullivan. I commissioned him to make a deal with Sullivan, and I have every reason to believe that he tried in good faith to do so, but he failed, Sullivan each time putting him off at the last moment.

Bridges said that soon after he first became acquainted with Biebush he met him on a Sunday while the latter was on his way to Sunday school, the old fellow always maintaining an attitude of much apparent respectability in these matters. Biebush said to him:

"Up to this time I have taken you at your word; have you any references?"

"Plenty of them," answered "Bill."

"Do you know Joe Butts and John O'Brien?" asked Biebush. Both of these were notorious criminal characters.

"Sure," said Bridges, and then proceeded to convince Biebush that he had such a wide and close acquaintance with noted criminals as to render him fit for initiation into the Biebush ring.

Biebush thereupon turned him over to Sullivan, showing the great confidence he had in the colored man. From Sullivan "Hoosier Bill" got several packages of half dollars, 40 in a package, and three rolls of bills of $100 representative money each. These he "shoved," turning over the proper proportion of the good money received to Sullivan. Thielen, Sullivan and Hargate, however, were not the only members of the Biebush ring about whom "Hoosier Bill" gave me information. There were William Whalen and Harry Wood, shovers, and John Evans and Mrs. Annie Welch, also shovers, but on a smaller scale.

Bridges was willing to go to St. Louis to serve as a witness against Biebush if the latter were tried; but in this we seemed to be cut off squarely by the Missouri statute previously referred to as one of Biebush's chief sources of security, prohibiting convicts or ex-convicts from testifying.

* * *

"Hoosier Bill's" information concerning Whalen and Woods merely confirmed what we knew. This pair made headquarters at Bosse's saloon, as did Thielen and Sullivan. Gallagher, Kennoch and I had placed ourselves on more or less friendly terms with Whalen and Woods while we were trying to buy "coney" from Biebush. They had told Gallagher in so many words that "Old Fred" was dealing extensively in counterfeit money and seemed anxious to initiate Gallagher into the secret ring, a plan which had been checked by Biebush himself.

While the information I received from Bridges was of great value as indicating the personnel of the band and the respective functions of each member, it had not given us any positive proof, and legal proof was all we wanted. It still remained for us to find a way to prove what we knew. In the face of our failure to "rope" Biebush up to that time it seemed like we would have to start farther back and get some of his subordinates in such a tight place that they would allow themselves to be used as witnesses against their chief in order to save themselves. Informers in criminal cases are of two kinds—voluntary and involuntary. Voluntary informers are usually prompted by motives of revenge or pecuniary gain—more often the former. Involuntary informers are usually the smaller fry in a criminal band who are willing to furnish evidence against the leading criminals under promise they will be leniently dealt with as a reward, but they must first be caught in the toils themselves. Because such principals in big criminal conspiracies at Fred Biebush, for their own safety, turn over to subordinates the performance of the tangible acts, the subordinates in an extensive plot like a counterfeiting job may be caught and convicted and their places always filled, the execution of the plot not being materially interfered with. When it is recalled that the paramount function of the United States secret service is to protect the currency and bonds of the government, it will be seen how eminently proper it is to compromise with petty crime by a subordinate, if by so doing the authorities can catch the big fellows and stop the perpetration of the one big crime. Therefore an informer who was close enough to Biebush to be able to furnish convicting evidence against him was what we sadly needed.

And let me say now that most effective detective work consists in being able to find the right kind of informers. I know full well that detectives generally are prone to throw a veil of mystery over their work, leaving the impression that some sort of supernatural vision has been brought to bear on the unraveling of the case in point, whereas, when the full truth is known, the solution of the mysterious case is made possible by the most commonplace information secured from voluntary or involuntary informers. That eminent creature of fiction, "Sherlock Holmes," never had to make his case good in a United States court, and if he had he would have needed a great deal of corroborative evidence that only could have come from ordinary, unromantic informers.

In this predicament I fixed on Whalen and Woods as the two men who most easily could be forced into a tight corner and who, once cornered, would be the most likely to sacrifice their superiors in crime to save themselves. So all my energies were bent in this direction. The men were communicative to those they trusted, fond of drink and of not overmuch intelligence. Woods was known as the husband of a woman who ran a boarding house of questionable character in Venice, Ill., just across the river from St. Louis. Whalen was engaged to be married to a young St. Louis woman whom he afterward married. I mention these details merely to show that these men were approachable at more points than the other members of the band.

It required some time to accomplish my purpose, but the time came when I felt safe in revealing my true identity to these men and in showing them the trap into which they had walked. They found themselves face to face with imprisonment on one hand and turning against Biebush on the other. They chose the latter alternative. These negotiations were conducted, of course, with the utmost secrecy and it was stipulated that they in no wise were to change front toward any member of the Biebush crowd. Mrs. Woods, through her alleged husband, was also enlisted on the government side and produced one bit of information which

DESPERATELY TRYING TO WREST A REVOLVER FROM THE MINISTER'S WIFE.

later proved of much value—that in the Chester, Ill., penitentiary was one John Mitchell, alias Jacobs, a former intimate of Biebush, who probably would be able to give the authorities desired information.

Mitchell, it seemed, was in Chester for the cure of the same habit that had brought "Hoosier Bill" to Joliet—that of getting his own horse confused with those of other people. He had boarded with Mrs. Woods and had revealed to her his association with Fred Biebush in handling counterfeit money. I considered the lead a promising one and went to Chester. I was amply repaid. I have told how Biebush escaped from the court when confronted by William Shelley, the counterfeit engraver, in 1870. I found it had been Mitchell who had met him at the foot of Perry street with a skiff, in which the "Great Southwest Koniacker" made his escape to Cabaret island, and that Mitchell had been arrested for stealing the horse and buggy with which to further aid his chief to escape the law. He had passed counterfeit money for Biebush in 1877 and 1878, recently enough to make the offense punishable at that time.

Of course, I secured from Mitchell all the information I could, and among it was this fact: While serving a previous term in the Joliet penitentiary Mitchell had formed the acquaintance of a fellow convict named Thomas, who was doing time for the theft of harness. Thomas had told Mitchell that he combined preaching with larceny and mixed the duties of singing revivalist with those of "koniacker." Subsequently Mitchell had carried written communications from Biebush to Thomas, and the latter, Mitchell said, was then in St. Louis following his incongruous occupations of saving souls and passing bad money.

* * *

But little time was required to locate Thomas. A man answering our description of him was found to be preaching at the Methodist church at Morgan and Twenty-fourth streets. To all appearances Rev. Andrew Jackson Thomas (sometimes known as Austin J. Thomas) was a sincere preacher and was doing good work in the vineyard. It was found that he was living with his wife in Finney avenue, west of Grand avenue. The couple had no children, and, so far as I could learn, they lived much to themselves, so far as their neighborhood was concerned. A "shadow" was placed on the house and its occupants. The police beat on which the Thomas residence was located was patroled by Officer Weigman of the St. Louis force, a most competent officer. From him it was learned that some time before a peddler had complained to him that the minister's wife had given him counterfeit coins for vegetables. This had happened often enough to convince even the thick-witted peddler it was not a coincidence, and he told his troubles to the policeman.

(CONTINUED NEXT SATURDAY.)

TO THE PUBLIC.

On and after September first, I will reduce the price of all shines from 10 cents to 5 cents. I have also stationery, confectionery, cigars, tobacco and a large assortment of souvenir post-cards for sale.

LOUIS SKELLY,
9 3 1m 123 North Avenue.

New Jersey Central

Passenger Stations in New York—West 23d St., N. R., Foot Liberty St., N. R.
In Effect September 8, 1907.

For New York—2.17, 3.37, 5.36, 6.02, 6.29, 6.57, 7.25, 7.28, 7.45, 7.47, 7.55, 8.00, 8.11, 8.30, 8.36, 8.44, 9.29, 9.59, 10.28, 10.55 a. m., 12.00, 12.19, 12.42, 1.09, 1.27, 2.31, 2.44, 3.09, 3.42, 3.50, 4.02, 4.45, 5.53, 6.29, 6.48, 7.09, 7.37, 8.27, 9.27, 9.31, 10.17, 11.28 p. m. Sunday—2.17, 3.37, 4.47, 7.23, 7.58, 8.52, 9.34, 9.45, 10.18, 10.32 a. m., 12.40, 1.09, 1.45, 2.41, 3.09, 3.30, 4.29, 5.32, 5.41, 6.35, 6.48, 8.13, 8.27, 8.35, 9.42, 10.28, 10.41 p. m.

For Newark—5.36, 6.29, 6.57, 7.05, 7.25, 7.28, 7.47, 8.11, 8.36, 8.44, 9.29, 9.59, 10.55 a. m., 12.42, 1.09, 1.27, 2.31, 2.44, 3.09, 3.42, 3.50, 4.02, 4.45, 5.53, 6.29, 7.09, 7.37, 8.27, 9.31 p. m. Sunday—7.23, 8.52, 9.34, 10.18, 10.32 a. m., 12.40, 1.09, 1.45, 2.41, 3.09, 3.30, 4.29, 5.32, 5.41, 6.48, 8.13, 8.35, 9.42, 10.28, 10.41 p. m.

For Somerville—5.19, 7.11, 8.21, 9.17, 9.55, 11.00 a. m., 1.01, (1.41 Saturday only), 2.02, 2.08, 3.49, 4.33, 5.04, 5.23, 5.57 except Saturdays, 6.04, 6.19, 6.37, 7.12, 7.29, 8.08, 9.37, 10.23, 11.26 p. m., 12.59 night. Sunday — 5.45, 8.43, 9.16, 11.06 a. m., 1.05, 2.03, 3.40, 5.37, 6.30, 7.05, 8.30, 10.15, 11.04 p. m.

For Bethlehem, Allentown and Mauch Chunk—5.26, 9.55 a. m., 2.08, 5.23, 5.47 p. m. Sundays—5.45 a. m., 2.08, 5.47, 7.05 p. m.

For Wilkesbarre and Scranton—5.25, 9.55 a. m., 2.08, 5.47 p. m. Sundays—5.45 a. m., 5.47 p. m.

For Long Branch and Asbury Park, etc.—2.37, 8.11, 10.55 a. m., 1.27, 4.02, 4.45, 6.29, 11.28 p. m. Sundays—8.52 a. m., 3.30, 8.13 p. m.

For Lakewood and Atlantic City—2.37, 9.29 a. m., (12.42 Saturdays only), 1.27, 2.44 p. m. Sundays—9.45 a. m., 1.45 p. m.

For Philadelphia—7.13, 7.39, 8.45, 9 12, 10.43 a. m., 12.13, 12.42, 1.39, 2.13, 2.45, 6.13, 6.44, 8.50, 9.46 p. m., 1.17 night. Sunday—8.45, 9.53, 10.39, 10.43, 11.42 a. m., 12.42, 1.44, 2.45, 3.42, 4.55, 5.39, 6.44, 8.50, 9.46 p. m., 11.25, 1.17 night.

For Reading and Harrisburg—5.25, 9.55 a. m., 2.08, (5.47 through train). Sundays—2 03, 5.47 p. m.

For Pottsville, Sunbury and Williamsport—5.25, 9.55 a. m., 2.08 p. m. Sundays—2 03 p. m.

For Baltimore and Washington—8.45, 10 43 a. m., 12.42, 2.45, 6.44 p. m. Sundays—8.45, 10.43 a. m., 12.42, 2.45, 6.44 p. m.

*Change cars at Bound Brook.

W. G. BESLER, Vice Pres. & Gen. Mgr. W. C. HOPE, Gen. Pass. Agt.

Lehigh Valley Railroad

Time table in Effect Nov. 18th, 1906.

LEAVE SOUTH PLAINFIELD, N. J.

7.55 a. m. daily (except Sunday) local to Mauch Chunk.

8.42 a. m. daily, express to Easton, Wilkesbarre, Rochester, Buffalo, and principal intermediate stations.

10.46 a. m. daily for Easton, Wilkesbarre, Ithaca, Buffalo and Chicago.

1.52 p. m. daily, local for Easton, Mauch Chunk, Hazleton, Pottsville and Shenandoah.

4.58 p. m. daily (except Sunday) "Wilkesbarre and Scranton Express" Solid vestibule train to Wilkesbarre through Parlor Car via D. & H. R. R. to Scranton and Carbondale.

6.40 p. m. daily, solid vestibule train to Buffalo, Toronto and Chicago and principal intermediate stations except Rochester.

6.23 p. m. daily (except Sunday) local to Easton.

FRANK ROWLEY, City Ticket Agent, 218 West Front Street, Plainfield, N. J. Telephone 112.

Arrival and Departure of Mails.

PLAINFIELD POSTOFFICE.
Office opens 7 a. m., closes 7 p. m.
On Saturdays close half hour later.

NEW YORK MAIL.
Arrive—7:00, 8:40, 11:30 a. m., 2:30, 5:00 5:30, 9 p. m., 12 midnight.
Close—7:30, 9:30 a. m., 1:00, 2:20, 6:00 5:30 p. m.

SOMERVILLE AND EASTON.
Arrive—8:40 a. m., 1:30, 3:15 and 7 p. m
Close—7:30 a. m., 1:45 and 4:30 p. m.

PHILADELPHIA—Direct.
Arrive—7:30, 8:40 and 11:30 a. m., 2:36 7:00 p. m.
Close—7:15, 7:30, 9:30 a. m., 12:35, 2:20 6:00, 7:15 p. m.

THROUGH FAST MAIL FOR EAST
Close—1:00 and 7:15 p. m.

THROUGH FAST MAIL FOR WEST AND SOUTH.
Close—12:35, 6:00, 7:15 p. m.

PENNSYLVANIA, West of Easton.
Close—12:35 p. m.

ELIZABETH—Direct.
Arrive—8:40 a. m., 2:30, 5:30 p. m.
Close—7:30 a. m., 2:20, 6:00 p. m.

NEWARK—Direct.
Arrive—8:40 a. m., 2:30, 5:30 p. m., 12 midnight.
Close—7:30, 9:30 a. m., 1:00, 2:20 and 6:00

WATCHUNG, WARRENVILLE.
Arrive—12:30 p. m.
Close—9:00 a. m.

WATCHUNG.
Close—5:30 p. m.
Arrive—6:45 p. m.

SUNDAY MAILS.
Office open from 9:30 to 10:30 a. m.
Mail closes at 6:15 p. m.

E. H. BIRD, P. M.

Advertisements
—FOR—
New York Herald,
World, Times, Sun, Journal,
Telegram, American,
Brooklyn Eagle
—and—
Newark Evening News
Received at
The Daily Press
AT REGULAR OFFICE RATES.

Mrs. John Brown,
Successor to
John Burke and Jones & Co.
Cesspools and Vaults Cleaned from $3.00 upwards
Satisfaction Guaranteed.
Don't give your order until you consult me.
Estimates Cheerfully Given.
Leave orders at
J. T. Vail's, North avenue, Plainfield, N. J
Postoffice Box 718.
FRANK BURKE, Manager.

Cleaning, Pressing and Dyeing.
Monthly Contracts.
Pressing called for and delivered.
EVENING DRESSES A SPECIALTY.
Ladies' Waists Cleaned, 25c cents upwards
Gents' Suits Cleaned $1.50
We do our own work at
M. A. Brown's, 218 West Second St.

Proposals For New Primary School Building.

Pursuant to a resolution adopted by the Board of Education of the City of Plainfield, New Jersey, at a meeting held September 12th, 1907, notice is hereby given that the Board of Education will meet on Monday evening, September 30th, 1907, at eight o'clock, at the Board room in the High School Building, corner West Ninth street and Arlington avenue, in the City of Plainfield, at which time and place said Board of Education will receive sealed proposals for doing the work and furnishing the materials for the construction of a new primary school building, as provided in the plans and specifications on file on and after September 20th, 1907, at the office of the Board of Education in the High School Building, corner West Ninth street and Arlington avenue, Plainfield, New Jersey, also at the office of the architects of said building, Hale & Rogers, 11 East 24th street, in the City of New York. The plans and specifications will be on file until the day and hour of meeting, September 30th, 1907, at 8 p. m., at the places above named. Upon receipt of the bids or proposals at the time and place specified, the Board will immediately proceed to unseal the same and publicly announce the contents in the presence of the parties bidding, or their agents, provided such parties or agents choose to be then and there present, and also to make proper record of the prices and terms upon the minutes of the Board.

All proposals to be endorsed, "Proposals for Plainfield Primary School."

The Board reserves the right to reject any or all bids.

F. T. WOODHULL,
Secretary Board of Education.
Plainfield, N. J., Sept. 17th, 1907.
9 17-18-20-22-24-26

EXECUTOR'S SETTLEMENT—Notice is hereby given, that the account of the subscriber, Executor of Abby S. Urner, deceased, will be audited and stated by the Surrogate, and reported for settlement to the Orphans Court of the County of Union, on Wednesday, the sixteenth day of October next.

Dated, Sept. 12th, 1907.
9-14-5 o.a.w. FRANK G. URNER.

EDUCATIONAL.

The Hartridge School
will be re-opened
Tuesday, October 1st.
ELEMENTARY DEPARTMENT AND KINDERGARTEN
(for girls and boys.)
303 East Seventh Street.
ACADEMIC DEPARTMENT
(for girls only)
107 and 109 West Seventh Street.
Pupils in each grade limited.
GYMNASIUM
The Casino, West Seventh Street.
Application may be made to the Principal,
MISS EMELYN B. HARTRIDGE
9 3 1m 107 West Seventh Street

Mr. Leal's School for Boys
WILL RE-OPEN ON
Tuesday, September 17th
College preparation.
Circular on application.
JOHN LEAL, Principal.

J. Edmund Skiff
has resumed his
Vocal Teaching
and will be at his Studio in the Babcock Building on
Monday, Wednesday, Thursday and Saturday afternoons and Monday and Wednesday evenings.
Write for circular. 9 10 6 eod

TWELFTH SEASON.
Mr. Frederick F. Dawes
Assistant Teacher with Mr. T. George Doddsworth, 12 East Forty-ninth St. New York.
CLASSES IN DANCING and POLITE TRAINING
Seminary Hall, Plainfield
Commencing Tuesday, Oct 15, 1907 9 18 2mo

NEW YORK LAW SCHOOL 35 Nassau St., New York City. "Dwight Method" of Instruction.
Students may take DAY SCHOOL or EVENING SCHOOL. LL.B. in two years; LL.M in three years. High standards. Prepares for bar of all states. Send for Catalogue.
8 12m eod GEORGE CHASE, Dean.

MAY VINCENT WHITNEY
will resume instruction in
PIANOFORTE PLAYING
(Preparing for Public Performance).
MONDAY, SEPT. TWENTY-THIRD.
at her Studios in the Babcock Building, Plainfield, N. J.
Residence 828 First Place. Tel. 275-R.
The Newark Studio will open Oct. 5th. 9 9 1m

Plainfield Business College
WOODHULL & MARTIN BUILDING.
SCHOOL OF ENGLISH.
Fall term begins Sept. 3rd.
Investigate this school—it pays. 1½ hours devoted to English every day. Day and Evening sessions all the year.
Capacity 400 students.
A. S. HERR, Prin. and Prop.

Geo. C. M. Smith
MUSICAL INSTRUCTOR.
Violin, Piano and Harmony.
4½ Years in Europe.
Home Studio, 51 Craig Place. Tel. 740-J

Plainfield Seminary,
123 WEST SEVENTH ST., Will Re-open
Thursday, September 19.
Primary, Academic and College Preparatory Departments. Fortieth Year.
MISS KENYON, MISS ARNOLD, } Principals.
7 2m

SHEET MUSIC SALE
5 and 10c per Copy
CHAS. M. SUHR 144 E. 4th St.

We are open daily until 8 p. m.
Saturdays until 10:30 p. m.

Do You Realize
that Your Old Square or Upright Piano is Growing Less and Less in Value Every Day.

Naturally you hesitate to spend anything on it for tuning and Repairing; you can use it but very little, if at all, and as time passes on it goes from bad to worse.

Why not put in its place a new, modern instrument that will add to the beauty and happiness of your home?

We will give you a liberal exchange valuation on your old piano. The balance you can pay in payments of from $5 to $10 monthly.

In the purchase price of each instrument we include a stool, scarf or cover, one year's tuning and free delivery to your parlor.

Why not decide to get a new piano now?

Pianos to rent at moderate terms.

Mathushek & Son Piano Company
310 West Front Street,
Plainfield, N. J.
Tel. 910-J

ESTATE OF Robert Walker, deceased.—Pursuant to the order of George T. Parrot, Surrogate of the County of Union, made on the application of the undersigned, executrix of said deceased, notice is hereby given to the creditors of said deceased to exhibit to the subscriber under oath or affirmation their claims and demands against the estate of said deceased within nine months from the thirteenth day of September 1907, or they will be forever barred from prosecuting or recovering the same against the subscriber.

LYDIA A. WALKER.
9-14-9 o.a.w.

Sewer Work

I desire to inform the people of Plainfield that I am prepared to do all kinds of sewer work, such as contracts for new work or overhauling old work.

Telephone 522-J.

ALEX. KANE,
The House-wrecker. 8 24 1m

YOU WILL NEVER BUY A HOME WITH MONEY PAID FOR RENT IN THE PAST.
START NOW TO
OWN A HOME
of your home by taking out shares in
THE CENTRAL BUILDING AND LOAN ASSOCIATION
OF PLAINFIELD.
J. F. MacDonald, Sec'y.
Smalley Building, 149 North Ave.

RENE BROWER
Natural Flowers to Order.
55 and 57 West 26th St., New York.
Telephone 6483 Madison.
Residence 123 East 5th St. 'Phone 617-L.

NEW PERFECTION Wick Blue Flame Oil Cook-Stove
Ideal for Summer cooking. Cuts fuel expense in two. Saves labor. Gives clean, quick results. Three sizes. Fully warranted.
STANDARD OIL CO.
(Incorporated)

Geo. H. Stagaard,
SHOEMAKING and REPAIRING.
108 CHURCH STREET.

USE PRESS WANT ADS

WHERE will the money come from for the support and education of your family when you are gone? With your best efforts it is usually hard for you to provide for them as you desire. Life Insurance in

The Prudential

is yonr necessity. Under the New Policy you secure the highest Life Insurance protection at low cost. Every Feature Guaranteed.

ANNOUNCEMENT.

4 per cent.

on

Special Department Accounts

The Plainfield Trust Company begs to announce that from October 1, 1907, 4 per cent. interest will be paid on accounts of $5 or more, without limit, in the Special Department.

The Company has been receiving very good rates on its loans for some time past, and in line with its declared policy of allowing depositors to share liberally in its earnings, has decided to increase the rate of interest paid on Special Department accounts from 3½ per cent. to 4 per cent. Deposits made before October 4th will draw interest from October 1st.

THE PLAINFIELD TRUST COMPANY.

ASSETS :-: :-: :-: $2,500,000.00

THE ADVANTAGES

of an account in this bank

ARE VERY NUMEROUS.

Why Not Avail Yourself of Them?

CITY NATIONAL BANK.

3 Per Cent. Interest Paid On Satisfactory Daily Balances.

REID DEFEATS ABBOTT IN BEST MATCH OF THE DAY

DUDLEY H. BARROWS ALSO MEETS DEFEAT IN GOLF TOUNAMENT.

Jerome D. Travers, of Montclair, the national champion, and Archie Reid, of St. Andrews, won their way to the final round in the invitation tournament of the Morris County Golf Club yesterday. Travers defeated A. A. Swords, of the home club, rather easily, and then disposed of L. M. Richmond, who earlier in the day had won a close match from Findlay S. Douglas, a former national champion.

Reid mained "on velvet" through defeating a pair of Yale men, Dwight Partridge and Robert Abbott. From a scoring point of view the Reid-Abbott contest was easily the best of the day. Both drove exceptionally long balls, although as a general thing Abbott had the advantage by a few yards.

A stymie prevented Reid from halving the first hole, which Abbott won in 4. After winning the short second in 3, Reid made seven consecutive 4s, giving him a 36 going out. This enabled him to turn for home 4 up, and he contributed to Abbott's discomfiture by bringing off a put for a 2 on the tenth green. Reid lost the twelfth and fourteenth holes because of stymies, but even then he had a comfortable lead of 3 up, with only four holes to play. A 4 in the sixteenth gave Reid the match by 4 up and 3 to play.

Abbott beat Dudley H. Barrows in the second round, 5 up and 3 to play, before going down to defeat at the hands of Archie Reid, and the two Plainfielders both found themselves out of the tournament.

Ingenious Jerseymen.

Patents that were issued to Jerseymen, reported by Drake & Co., solicitors of American and foreign patents, 800 Broad street, Newark: Cigar lighter and advertising device, C. E. Bessel, Jersey City, and C. D. Meeker, East Orange; bicycle pedal, M. Bleil, Paterson; lock for holding signals at danger, Railway Traffic Controlling System; commutator, C. W. Coleman, Westfield; stand for sound amplifying horns, J. H. B. Conger, Newark; tumbler closure, J. T. Cox, Moorestown; strip guide for elastic fabrics, A. H. De Voe, Elizabeth; forming watchcase pendants, G. A. Derfler, Riverside; shutter fastener, L. R. Eddy, Elizabeth; match box, W. E. Edwards, Irvington; pencil, W. C. Fowler, Trenton; gas producer, G. C. Heilman, Hackensack; concrete block, I. B. Hill, Plainfield; railway signal, G. T. Fanchett, Hackensack; cigar cutter, R. Follmar, Newark; brush, B. Littauer, Newark; centrifugal gas purifier, F. V. Patton, Riverton; button feeding mechanism, E. P. Merwin, Elizabeth; brush for barrel heads, O. Neufeld, Union; line fastener, F. Shliger, J. Skramovsky and H. F. Wilke, Elizabeth; phonograph record making machine, C. A. Reiners, Hoboken; spring fan, D. Roberti, Newark; stenciling machine, B. C. Stickney, Elizabeth; brake shoe, J. Stromeyer and W. W. Morton, Camden; machine for applying labels and the like to bottles and other articles, B. W. Tucker, Newark; ignition system for explosion engines, R. Varley, Englewood; lantern, F. W. Vinton, Weehawken; shoe holder, H V. D. Waldron, New Brunswick; locking device for grate bars, E. Wilton, Jersey City; (tradesmarks) corn plaster, I. T. Bugniazet, Ridegfield Park; toilet powder, Gerhard Mennen Chemical Company, Newark, four, reclaimed rubber, Pequanoc Rubber Company, Butler.

Ginger Cookies.

One cup brown sugar, one of molasses, one of butter, one egg, one teaspoonful soda, dissolved in one-half cup boiling water, one teaspoonful each cloves, cinnamon, ginger and salt. Flour enough to make a good rolling dough.

Yucatan.

Yucatan is a compound Indian name, meaning "What do you say?" which was the only answer the Spaniards could obtain from the natives to their inquires concerning a description of the country.

A Lost Opal.

The finest opal of modern times belonged to the Empress Josephine. It was called the "Burning of Troy." Its fate is unknown, as it disappeared when the allies entered Paris.

—The Misses Nellie and Katie Burke, of Netherwood, gave a farewell party at their home last night, prior to their departure for New York, where they will spend the winter. There were about twenty-five guests.

—For best results try The Daily Press.

Carson Bradford, in "Peaceful Valley," at New Plainfield Theatre, Friday, Sept. 27.

Jos. Jefferson, as Sir Lucius O'Trigger, in "The Rivals," at the New Plainfield Theatre September 30.

TOBACCO.

Northern Florida and northern Georgia can boast of some of the largest tobacco plantations in the world.

It is said that one-eighth of the revenues of the United States is derived from the tobacco industry in one form or another.

According to statistics compiled by a tobacco expert, 6,500,000 acres of ground are now required to grow the world's tobacco crop.

"CENTRAL PARK"

Was——Is——Will Be

IT WAS, only about a year ago, just a pretty farm.

IT IS to day the finest building site in Plainfield, with broad avenues macadamized their entire width, concrete curb, sidewalks, trees, gas, electric light, in fact all improvements. Nearly $100,000 expended in new and handsome dwellings, now ready for the market.

WHAT IT WILL BE we hardly dare predict, with contracts out for even more extensive improvements and twelve more handsome residences.

Central Park is that beautifully situated tract bounded by Park, Prospect, Hillside and Thornton Avenues.

Lots selling rapidly—Prices very low—Great investment or speculative opportunities.

COME AND SEE.

CENTRAL PARK REALTY CO.

917 Watchung Ave., Tel. 816-L, or your own broker

w.f.&c.

Hotel Iroquois.

On and after Monday, Sept. 23, The Hotel Iroquois will be conducted on the European plan.

Club breakfast from 6:30 to 10:30 a. m. Business Men's Lunch from 11:30 to 2:30 p. m.

ROOMS.

First floor, $1 single; $1.50 double. Second floor, 75c single; $1 double. Third floor, 50c single; 75c double.

A LA CARTE 6:30 UNTIL 1 A. M.

Dining Room under the supervision of Daniel Weber, formerly connected with leading Broadway hotels.

Special Sunday Dinner from 12:30 to 2:30 p. m., 50c.

NOTICE.

If you are dissatisfied with your paper service call on or call up

THE HUSTLER,

William H. Olmstead, 331 Watchung Avenue, near Fourth St. Successor to D.H. Blaney & Son

668-J Either 'Phone 668-J

PERSONAL.

Miss O'Berge, of Caverford, Pa., is visiting her friend, Miss Shreve, of Grove street.

Mr. and Mrs. J. M. Burns, of this city, are registered at the Grand Avenue Hotel, Asbury Park.

J. P. Thorn, of Tiffany & Co., New York, has been the guest of A. G. Stevens, of Manning avenue, the borough.

Mrs. Charles H. Frost and family, of Watchung avenue, have returned from their summer home at Rideau Lake, Canada.

Heathen Idol Defies Searchers.

Ocean City, Sept. 21.—Down at the bottom of the sea in the wreck of the large ship Sindia, which went ashore here six years ago, and whose hulk attracts the attention of travelers in the vicinity of Seventeenth street, is a terrible looking Chinese god, six feet in height and weighing two tons. Many divers who have worked on the wreck at intervals during the last few years have been unable to reach this heathen idol, but it is possible that efforts will be made to rescue it during next year. It is said, too, that in the vessel's hold, covered by sand and bamboo, are three cases of fine wood carvings, each case valued at $5,000.

Distinguished For Value

Money should be invested with care and discression. Good Real Estate offers the best security for funds, also the best returns. if you buy where values are increasing.

Highland Park Building Lots

will meet your requirements in every way as a sound and profitable investment. Their value is constantly increasing.

We are selling these Desirable, Conveniently Located Building Lots for $200 and up on Easy Terms. Also one and two-family houses for sale, which yield a net income of 10 per cent. per annum. Now is the time to buy and here is the place that's distinguished for value.

ELSTON M. FRENCH,

171 North Avenue. Telephone 24. Plainfield, N. J.

NEW YORK OFFICE—141 Broadway.

New Plainfield Theatre

PLAYING ALL THE LEADING ATTRACTIONS. W. J. COUNIS

TONIGHT 8:15

Special Engagement of De Wolf Hopper HAPPYLAND.

Prices .....25c, 50c, 75c, $1.00 and $1.50

Wednesday, Mat. and Night Sept. 25—The Richie Comedy Co., of London, England, in AROUND THE CLOCK.

Prices—Mat. 25c, 35c. Night 25c, 35c. 50c and 75

Thursday, Sept. 26—ROBERTSON'S MOVING PICTURES With Vaudeville Features.

Prices 25c, 35c, 50c

Friday, Sept. 27—Sol Smith Russell's Greatest Success A PEACEFUL VALLEY.

Prices 25c, 50c, 75c, $1.00

Saturday, Mat. and Night, Sept. 28 THE GINGERBREAD MAN.

Last season's Musical Success and a company of fifty people.

MONDAY, SEPT. 30th

A Histrionic Event of Decided Importance.

The Famous Gifted Sons of an Illustrious Sire.

JOSEPH and WILLIAM JEFFERSON

Supported by a Company of Exceptional Efficiency in a Noteworthy Production of Joseph Jefferson's First, Favorite and Foremost Success.

"THE RIVALS"

The One Comedy That Has Lived a Century.

Prices .....25c, 50c, 75c, $1.00 and $1.50

PROCTOR'S ELIZABETH.

SEATS RESERVED IN ADVANCE.

DAILY MATINEES 10c, 20c; Reserved 25c. 'Phone 1038

The Screaming English Travesty **Motoring,** presented by Harry Tates Famous Company. **Smith, Bowman & Co. Estelle Wordette & Co.** in "A Honeymoon in the Katskills." **Patsy Doyle. Max Witt's Singing Colleens,** International Singers and Dancers. **New Animated Pictures.** Europe's Greatest Contortionist, **Juno Salno,** "The Devil Dandy."

NIGHTS, 10c; Reserved, 25c, 35c, 50c and 75c. 10c—Ladies in the Afternoon—10c.

Bonn's

140 West Front St.

Next Week

Tuesday and Wednesday we will display the approved styles of Autumn and Winter

Millinery.

15-DAY SUIT SALE!

NOW ON AT

Werner's Clothing House.

For Styles and Prices See Window Display.

Werner's Clothing House.

206 W. FRONT STREET.

USE PRESS WANT ADS

ROADSTERS' CALENDAR.
Sun Rises 5:47 a. m.
Sun Sets 5:57 p. m.
Lanterns must be lighted 6:57 p. m.

THE DAILY PRESS.

THE WEATHER.
Rain tonight and Probably Tuesday.
Maximum 64; minimum 57.
24 hours ending at noon. Ther. at noon 64

Established May 10, 1887. PLAINFIELD, NEW JERSEY, MONDAY, SEPTEMBER 23, 1907. Two Cents a Copy—$5 a Year.

STRANGE AILMENT FATAL

Dr. F. S. Adam's Death Supposed to be Due to Chargres Fever.

CONTRACTED IN GUATEM

Scientist Reached New Orleans Before it Developed—Attack Puzzled Doctors and Soon Proved Fatal.

Dr. Frederick S. Adams, formerly of this city, who for many years had been recognized as a geologist of note, and whose contributions to science in the past fifteen years have ranked him among the foremost scientists of the day, died on Friday in the J. Hood Wright Hospital, New York, of a peculiar disease, which the physicians of the hospital were unable to diagnose. His death was due to a fever the exact nature of which the physicians were unable to determine, but which he had contracted while on a trip to Guatemala in the interest of a mining firm of New York city.

Dr. Adams was born in Virginia fifty-five years ago. He was a descendant of Samuel Adams, one of the signers of the Declaration of Independence. He was graduated from the University of Maryland, and later took a course in medicine at the University of Heidelberg. For some years he practiced his profession both in this country and abroad, but later his attention was drawn to the broad fields of chemistry.

During the years that he spent in his new field of endeavor Dr. Adams worked out and originated over 3,500 new formulas. One of his achievements was the discovery of the synthetic process of making ammonia, from which he later produced synthetically pure rubber.

The discovery of maleable bronze, which could be worked either during the hot or cold stage, was one of the scientist's most remarkable achievements. This has been known for some time as "delos metal," and, while almost attaining the hardness of steel, it can be produced at much less cost.

On July 25 last Dr. Adams accepted a commission from the International Mica Company, of 41 Wall street, New York, to investigate certain mica mines to which they held the rights in Guatemala. After an exhaustive examination of the property, in which he spent much of his time in the interior among the swampy sections of that country, he left for his return trip to the United States sixteen days ago. For five days he was held in quarantine at Punta Gorda, British Honduras, where, according to the regulations of the country, his temperature was taken daily. Through this test he passed, his condition at that time being normal.

No symptoms of any virulent disease developed until he reached New Orleans on the last lap of his journey, when a fever, which defied all known remedies, developed. On his arrival in New York several days ago he went to the home of a friend, Henry Howard Douglass, at 200 West Ninety-ninth street, New York, where his condition became so alarming that it was thought better to remove him to the hospital.

The physicians attached to the staff were unable to determine the exact form of fever of which he was a victim. It was supposed by them to have been a fever, well known in tropical countries, called chagres fever, which may be in the system for months before developing.

A son by a former marriage is at present living with his grandfather in Ecuador.

Dr. Adams resided in West Seventh street until his removal from Plainfield a few months ago.

Funeral of W. H. Miller.

The funeral sevice of William H. Miller, son of the late Mr. and Mrs. George Miller, who died on Saturday, following a long illness, will be held from the late home on Park avenue tomorrow, and will be private. Rev. Charles E. Herring, of the First Presbyterian church, will officiate, and the burial will be in North Plainfield Cemetery. Mrs. Charles Roberts, a sister of Mr. Miller, who resides in Brooklyn, was called here Saturday by her brother's death.

Mr. and Mrs. Bird Separate.

Fred W. Bird, formerly of East Front street, in The Daily Press today advertises that his wife, Sarah Bird, left his bed and board, and that he will not be responsible for any debt contracted by her. During the past few years Mr. Bird has not resided in Plainfield for any length of time. Last winter he spent in the South and will probably return there the coming winter.

—Neuman Brothers will have a fine display of peaches, pears, plums and vegetables tomorrow morning. It will pay your to come early and purchase your fruit or vegetables.

PREPARE FOR THE SYNOD

Local Ministers Will Attend 85th Annual Presbyterian Meeting.

AT ATLANTIC CITY

Moderator to Be Elected—485 Pastors Will Attend the Sessions.

Presbyterian ministers from all over the State, including those from Plainfield and North Plainfield, will attend the thirty-fifth annual session of the Synod of New Jersey, which will be held at Atlantic City, beginning Monday night, October 21, and will continue the two following days. The session will be opened with a celebration of the Lord's Supper, and following this there will be the annual sermon by the retiring moderator, Rev. I. Alstyne Blauvent, pastor of the Presbyterian church of Roselle.

The first order of business will be the election of a new moderator. The presbyteries take turns nominating the moderator, and this year the honor falls to the Presbytery of Morris and Orange. Next fall Newark will have the privilege.

The pastors will have the several Presbyterian churches in Atlantic City, with the co-operation of their sessions, are making arrangements for the entertainment of the ministers and elders at various hotels. Last autumn, when the synod met in Asbury Park there were present 218 ministers and seventy-three elders. In the State there are 485 Presbyterian ministers and 1,670 elders.

The synod will be addressed by representatives of all the boards of thec hurch, each man being allowed twenty minutes to present the needs of his department.

Some of the clergymen from the Newark Presbytery, who will probably attend, are Rev. Dr. David R. Frazer, of the First church; Rev. Julius H. Wolff, of the Third German Presbyterian church, the permanent clerk of the synod, and stated clerk and treasurer of the Presbytery of Newark; Rev. Dr. Isaiah B. Hopwood, of the Calvary church; Rev. Dr. David W. Lusk, of the Sixth church, and Rev. Joseph F. Folsom, of the Clinton Avenue church.

The other officers of the synod besides Mr. Blauvelt and Mr. Wolff are: Vice moderator, Rev. William P. Finney; stated clerk, Rev. Dr. Walter A. Brooks, of Trenton; recording clerk, Rev. John T. Kerr, of Elizabeth; treasurer, Rev. Dr. Eben B. Cobb, of Elizabeth, and treasurer of synodical home missions, William P. Stevenson, of Roselle.

Dr. Brooks will send out the call for the synod and the docket of business about October 1. There has been a large increase in members this year, the total communicants in Presbyterian churches being 79,029. This is against 78,024 last year and 74,785 the year previous. This year there have been added on examination 3,448, and on certificate 2,313.

Aside from the 485 ministers there are sixteen licentiates, five local evangelists and eighty-eight candidates for the ministry. There are 351 Presbyterian churches in the State, 597 deacons. Persons to the number of 1,219 were restored to membership, 1,962 dismissed to other churches, 1,886 placed on suspended roll and 1,051 died. There are 75,267 members in the Presbyterian Sunday schools of the State. Adults to the number of 1,022 and children to the number of 2,146 were baptized. The congregational expenses of the churches last year amounted to $1,201,415, and the sum contributed to missions and benevolences was $345,119.13.

His Wife Relented.

Stephen Murphy, of West Third street, was arrested Saturday night on complaint of his wife, who charged him with assaulting her while in a drunken rage. Mrs. Murphy relented yesterday, and this morning she pleaded for another chance for her husband before Judge Runyon in the city court. The magistrate released Murphy under suspended sentence, but scored him sharply in disposing of the case.

Injured Ones Improving.

Arthur E. Force, Jr., son of A. E. Force, the dry goods merchants, who was injured in a collision with a trolley car on Friday last, was reported at the hospital today as improving, as was also Miss Enright, the 17-year-old girl from Belvidere avenue, who jumped off a trolley car on Woodland avenue Friday night.

George Main to Wed.

Rev. Dr. D. C. Main, formerly of the Seventh-Day Baptist church, and now dean of Alfred University, has gone to Sisco, Fla., where this week he will officiate at the wedding of his son, George Main, of Sisco, and Miss Mabel Dixon, of Shiloh, this State.

—J. V. E. Vanderhoef has purchased the Ephriam Ackor property on Clinton avenue.

MANY WANT NOMINATION

Nine Democrats Seek the Three Places on Assembly Ticket.

NOMINATE WEDNESDAY

Mr. Katzenbach Will Be Unable to Be Present But It Will Be a Lively Meeting Just the Same.

There is likely to be some lively contests at the Union County Democratic convention to be held at Elizabeth on Wednesday. At present there are no less than nine candidates for the Assembly ticket, including William E. Tuttle, of Westfield; Fred C. Hyer, of Rahway, and Carl Mueller, of Elizabeth, who are looked upon as the successful candidates. Other candidates mentioned are Frederic's Reike, James E. Desmond, Joseph T. Hague, of Elizabeth, and John P. Owen, of this city. Frank Katzenbach, the gubernatorial candidate, has been invited to attend, but other engagements will prevent him.

A delegation from the German-American Alliance, representing 29,000 citizens, attended the meeting of the County Committee on Friday night and declared its intention of supporting the Democratic ticket. Brig.-Gen. Dennis F. Collins addressed the members, informing them that the Democratic party in the county and State had never been in better condition to win a signal victory. James E. Martine, the defeated gubernatorial candidate, voiced his sentiments in a singing speech. He stated that since the convention he had received over 100 letters from as many Republicans and Democrats, some expressing regrets and others sympathy. He cherished highly the sentiments of praise expressed in the letters.

PLAINFIELD ESCAPES DAMAGE FROM EQUINOX

TAIL-END OF STORM SWEEPS OVER CITY: OTHER PLACES SUFFER.

Plainfield felt the tail-end sweep of an equinoctial storm Saturday afternoon. No damage was reported here, but the rest of the metropolitan district was not so fortunate. The storm started at 4 o'clock, with the sky overcast by inky clouds. The wind rose to a gale and threatened damage for a while, but the blow eased up in a short time, before anything happened. There was some play of lightning, but not much as big storms go.

Other parts of New Jersey were not so fortunate. Many trees were blown down and numerous places were struck by lightning. At Morristown the temporary buildings which have been erected for the Morristown Field Club show suffered severely. The wind tore the roof from one barn and carried it bodily into a ravine a quarter of a mile away. A lot of fruit was blown down.

Sidewalks and roofs of other buildings were torn away and miscellaneous pieces were strewn over the baseball field and golf links. Pieces of tar paper used for roofing made the air black in one section and large pieces were blown half a mile away.

At Hackensack trees were blown across the trolley tracks. At Teaneck one fell directly in front of a moving car, and only the promptness of the motorman prevented a wreck.

Sunday Drunks in the Borough.

Sheridan Jones and Charles Brighton, both colored, were arrested in the borough yesterday on a charge of being drunk and disorderly. They were given a hearing this morning before Recorder Dolliver. Jones was given five days in the borough lockup and Brighton his choice between $3 and three days in the lockup. He will probably take the three days.

Miss Justina L. Atterbury.

Miss Justina Livingston Atterbury, sister of Albert A. Atterbury, of West Seventh street, died at her home in Trenton yesterday, at the age of 50 years. She was a member of one of the oldest families in Trenton. She was a twin sister of Mrs. Horace Fisk, of Chicago. Mrs. William S. Stryker, widow of the late adjutant general of New Jersey, is her first cousin.

Funeral of John Cotter.

The funeral service of John Cotter, of Plainfield avenue, will be held from the late home tomorrow morning at 8:30 o'clock from the home and 9 o'clock from St. Mary's church. The burial will be in St. Mary's Cemetery.

—Good men wanted for conductors and motormen. Call at Westfield Junction on Friday, 10 a. m.
*** 9 19 2 th m

NEARLY ELECTROCUTED BY BROKEN LIGHT WIRE

LEWIS M. WILLIS ESCAPED DEATH BY FRACTION OF AN INCH.

On his way home from the matinee races, Saturday afternoon, Lewis M. Willis, of South avenue, had a narrow escape from death by electricity. As he walked beneath it at South and Leland avenues, a heavy electric light cable snapped, and one of the sections, sputtering fire, dropped on him.

The deadly end missed him by a fraction of an inch. The cable struck him with staggering force, but the bare point of wire did not come into contact with him. He realized the danger and leaped away from the wire just as the flashing end coiled toward him.

The blow from the cable did not harm Mr. Willis, but he had a shaky feeling for a while as he figured how close he came to electrocution.

PICKED HIS POCKETS WHILE HE WAS ASLEEP

CHARLES ROSE LOSES HIS WAGES ON TROLLEY CAR.

Charles Rose, employed as a motorman by the Public Service Corporation, was "touched" Saturday night, while returning to his home at 126 Watchung avenue, from Dunellen, after completing his day's work. He was making the trip home in a trolley car and being tired, quickly fell asleep. In the meantime someone boarded the car and took a seat with Rose. Before he reached this city, the stranger left the car.

When Rose arrived home he went down in his pocket for his hard-earned cash, intending to put it away for safe-keeping, when to his great surprise he discovered that his roll had disappeared. Being unable to get any trace of the stranger or his money, there is no possible chance of Rose securing the return of the cash. The theft has been reported to the police, but Chief Kiely gives Rose little encouragement as to regaining his money.

HARVEST HOME OF S. A. IS A GREAT SUCCESS

CELEBRATION WILL CLOSE WITH REPRESENTATION OF HUSBANDRY.

With a musical service illustrative of husbandry, the harvest home celebration of the Salvation Army will end tonight. The three days' affair has been a great success so far, and it is expected to wind up completely successful.

The celebration started Saturday night, with the reception of the contributions. The latter were generous. The platform front was soon piled high with fruits, vegetables and other good things. The offerings were effectively arranged, and with ropes of green and flowers to set them off, the platform presented an attractive appearance. Capt. Hopkins, the local commander, spoke, and Mrs. Hopkins sang.

Another service was held yesterday morning, and a third, a harvest home song service, was held yesterday afternoon at 4 o'clock. At the latter service, Rev. Charles Dennis, of New York, a reformed burglar, and John Le Matty, of the Plainfield Rescue Mission, spoke. Mrs. Hopkins spoke.

At the service last night W. G. Slauson, of Cleveland, a commercial traveller who is active in Salvation Army work, spoke. His theme was "Sowing and Reaping."

At tonight's service the platform will represent a field. All the steps of plowing, planting and harvesting will be illustrated as the audience sings appropriate songs. Capt. Hopkins will make the address.

The contributions made to the "harvest" will be distributed, for the most part, among poor families of the city.

Highlanders Lose to Brooksides.

The Highlanders, of this city, who claim the city championship outside the Inter-City Amateur League, were defeated by the Brookside A. C. in a six-inning game Saturday afternoon, the score being 6 to 5. Conshee pitched a fine game for the Brooksides.

Funeral of Mabel Haffner.

The funeral service of Mabel Haffner, the 6-year-old daughter of John Haffner, of Central street, was held from the late home this afternoon. Rev. J. W. Musson, pastor of Faith chapel, conducted the service, and the burial was in Hillside Cemetery.

CARDS LEAD TO MURDER

Man Accused of Cheating is Waylaid by Alleged victim at Raritan.

SHOT HIM IN THE BACK

Savero Killed Sasone After Demanding His Money Back—Three Shots Fired.

After quarreling over a game of cards in a back room of a fruit store at Raritan, in which he claimed to have lost $2, Samuel Savero waylaid Joseph Sansone and shot him twice in the back about dusk Saturday, killing him instantly. Savero, Sansone and a number of other Italians had been gambling all the afternoon and drinks were frequently passed around. Savero claimed Sansone was cheating and demanded his money back. Becoming abusive, he was put out and then broke the windows of the place with stones.

When Sansone was on his way home Savero fired three shots in quick succession and Sansone fell into the gutter. Savero walked over to the prostrate body and again shot it. Then, with the revolver in his hand, he ran to his home. Policeman Hickey found him hiding in the garret of his home on Girst street. He was arrested and later brought to the Somerset county jail.

Both men were married. Sansone was a barber and worked at Whitehouse, and Savero worked in the woolen mills at Raritan.

GETTING READY TO RAISE PRICE OF MILK

DEALERS SAY IT COST THEM TOO MUCH AT PRESENT RATE.

Local milkmen are preparing to follow the example set by the Elizabeth dealers, last week, and raise the price of milk to the consumer. They will hold a meeting tonight, according to statements made this morning, to decide on the advance.

The dealers allege several reasons for the proposed advance. Milk is scarce, they say, and they have to buy it at distant points. Feed is higher, and the dairymen want more for the product. It is said that the dealers pay almost as much for the milk now as they are getting from the consumers. It is said to cost them five or six cents a quart.

The Elizabeth dealers raised the price from eight to nine cents a quart. The price here has varied from seven to ten cents, according to the dealer. Some of the dairies and dealers here claim a "fancy" quality for their milk and get fancy prices. There will probably be a cent advance all along the line.

NEIGHBORS PUT OUT FIRE WITH BIG PAILS OF WATER.

Martin Thelan's Loss On Home Amounted to Less Than $200.

An alarm of fire sent in from Box 89, Rock avenue and West Front street, summoned the department to that part of the city at 3:15 Saturday afternoon. When the apparatus reached the box it was learned that the fire which had been burning in the house occupied by Martin Thelan on Ann street, near Leslie avenue, had been extinguished by the neighbors with big pails of water. The house is located outside of the city limits and the department was not obliged to go there. The damage to the house amounted to less than $200.

When the alarm was sent in Nos 2 and 3 hose wagons, the truck and the chemical engine from the West End house responded. On its way through West Second street, the bridle on one of the truck team broke and it was necessary to get another bridle before the apparatus could proceed.

Miss Helen Hyde Entertains.

Miss Helen Hyde, daughter of Mr. and Mrs. Louis K. Hyde, of Mountain avenue, who leaves October 1 for Dobbs Ferry, where she will attend school, gave an informal dinner party and dance at the Plainfield Country Club Saturday night for a few of her friends. Covers were laid for twenty-four, and the affair proved to be a delightful one.

W. C. T. U. Convention.

The twenty-third annual convention of the Union County W. C. T U. will be held in the Presbyterian church, Dunellen, tomorrow. An extended program, previously published in The Daily Press, will be followed. Officers will be elected and ways and means for increasing interest in temperance work discussed.

—Advertise in The Daily Press.

PROBLEMS OF CHURCHMEN

Knotty Questions to Come Before Triennial Convention of Episcopalians.

DIOCESAN DELEGATES

Dean Rodman to Attend Sessions at Richmond, Va.—Bishop Scarborough to Take Part.

Deputies from the diocese of New Jersey to the general convention of the Protestant Episcopal Church, which will meet in triennial session at Richmond, Va., beginning Wednesday, October 2, and continuing three weeks or more will begin to leave this vicinity Monday, September 30, although most of them will not start until Tuesday, October 1. Bishop Scarborough will have to be present some time before the convention opens, as he will attend several commission meetings. Rev. Erskine M. Rodman, rector-emeritus of Grace church, this city, will attend the session.

Bishop John Scarborough, of the diocese of New Jersey, will also attend, and the deputies from that body are: Clerical—Rev. Dr. Alfred B. Baker, rector of Trinity church, Princeton; Rev. Dr. W. Strother Jones, of St. Michael's church, Trenton; Rev. Rr. Bowden Shepherd, of Christ church, Riverton, and Rev. James Stoddard, of St. Andrew's church, Mt. Holly. Lay—John N. Carpenter, of New Brunswick; William D. Oliver, of Burlington; Harry Humphreys, of Camden, and Charles E. Merritt, of Mt. Holly.

At the Boston convention of 1904 a canon that no Episcopal minister should be allowed to marry a divorced person while the former husband or wife lived went through the house of bishops, but was lost in the house of deputies. However, there was a compromise, and an amended canon went through which put so many barriers around a clergyman officiating at such marriages that most of them have been extremely particular ever since. But there are still many who favor the same rule which the Roman Catholic Church has, and the principal exponent of this belief is Bishop William Croswell Doane, of Albany, brother of the late Monsignor Doane, of Newark, who is giving much of his life to this battle. The bishop calls upon all to take a stand against all divorce.

The twenty-third annual conference of Church Workers Among Colored People will be held in St. Augustine's church, Asbury Park, September 17-20.

The whole church seems to be divided on the question. There seem to be as many against the creation of colored bishops as are in favor of such a movement, and numbers are exploiting their ideas through the church publications. All are agreed that it is a condition that must be met.

The house of bishops, representing fifty-four dioceses, will be presided over by Right Rev. Daniel S. Tuttle, of St. Louis, president of the house, he being the senior member in point of service. One of the questions which, it s said, will come up is as to whether it would not be better to elect from the floor a bishop to preside rather than to place all of this burden upon the eldest, who is too apt to be enfeebled by age.

Funeral of Mrs. Stites.

The funeral service of Miss Jessie Stites, daughter of Mr. and Mrs. Morgan Stites, of Steiner place, were held from the late home this afternoon and were private. Rev. J. O. McKelvey, pastor of Warren chapel, officiated. The burial was in Hillside Cemetery.

Stole Chewing Gum.

Amos Stites, keeper of a pool room on Somerset street, reported to the police this morning that small boys broke into his store yesterday and stole a chewing gum slot machine. They broke the machine and left it in the yard, stowing the gum in their clothes.

High School Filling Up.

Lack of room is beginning to make itself felt already at the new High School. It was necessary this morning, to relieve crowding, to convert the drawing room into a class room. Part of the corridor is being partitioned off for a drawing room.

All-Plainfields Defeated.

The All-Plainfield team was defeated in a game with the Lincoln A. C., played at Lincoln yesterday. The score was 3 to 2. Conshee and Schoeller formed the battery for the winning team, and Mullen and Trotter for the Plainfielders.

Hope Chapel Choir Outing.

The members of the Hope chapel choir spent a pleasant time on New Market Lake Saturday night, and after a row all adjourned to a nearby hotel for supper. The affair was arranged by Miss Edna Eckert and Frank Rimmer.

YOUNG WOMAN HELD UP

Highwayman Attacks Servant Girl at Scotch Plains.

VICTIM IS PROSTRATED

Miss Mary Dubinskie Makes Heroic Struggle But Strange Man Got $10 Booty—Attack at a Lonely Spot.

Miss Mary Dubinskie, employed as a maid by Charles Sternheim, at Scotch Plains, was the victim of a hold-up, while returning to her home from Elizabeth at 9:30 o'clock last night. She was walking along Park avenue, between the Meadow bridge and the Episcopal church, when a man jumped out from behind some bushes and attacked her.

The stranger grabbed the woman by the throat, almost choking her to death. He beat her about the face and head. She fought the highwayman with all her strength, and was about to give up, when Miss Sadie Melinsky and Miss Annie Bowliske, two friends, with whom she had visited in Elizabeth in the afternoon, came along. The thug heard their footsteps and made good his escape, leaving Miss Dubinskie in the street to her own fate. The stranger took $10 from the woman's pocket.

Weak from a severe nervous shock and from severe injuries inflicted, Miss Dubinskie was unable to reach her home alone. With the assistance of her friends she was finally taken there and a physician was summoned. Today she is confined to her bed.

Early in the afternoon the three women went to Elizabeth by trolley to visit some friends. Miss Dubinskie left Elizabeth for home about 8:30, reaching Scotch Plains ahead of her companions. At first she decided to wait for the next car, thinking they would be on it, but changing her mind she started to walk home alone, when she was encountered by the highwayman.

The citizens of Scotch Plains are so aroused that it s expected that the appointment of extra policemen for night duty will be demanded of the township committee.

GOVERNOR STOKES WILL SPEAK TO THE BANKERS.

Local Institutions Will Be Represented at the Sessions.

Governor E. C. Stokes, president of the Mechanics' National Bank, Trenton, will deliver an address of welcome Wednesday at the annual convention of the American Bankers' Association, to be held in Atlantic City. J. Herbert Case will represent the Plainfield Trust Company and William F. Arnold the City National Bank at the sessions. The Plainfield Savings Bank and the First National Bank will also be represented.

HARRY DAWSON WINS.

Adam Blair's Classy Pacer Takes First Money at Allentown.

Harry Dawson, the fast and classy pacer owned by Adam Blair, won first money in the 2:24 class at the Allentown fair, Saturday afternoon. The purse was $500. The time was 2:17¼, 2:13¼, 2:14¼. Charles Opdyke, of Somerville, who has driven Harry Dawson all this season, handled the ribbons.

Harry Dawson has performed splendidly on the circuit. He got second money at Bethlehem, first money at Nazareth, and got third money in an earlier meet at Allentown.

Y. M. C. A. Orchestra to Organize.

Martin A. Korff has been re-engaged to take charge of the Y. M. C. A. orchestra for the coming season and former members as well as any who can play an instrument, are invited to attend the first rehearsal to be held at the Y. M. C. A. Monday night, October 7, at 8 o'clock. The next concert is expected to be given on November 4 or 11.

On Training Negroes.

Rev. Dr. James E. Shepard, field secretary for work among the negroes for the International Sunday School Association, spoke on the religious training of the negro at the Y. M. C. A. yesterday afternoon. The singing was by a choir of twenty voices, composed of colored singers. The attendance was good.

Mrs. Fowler W. Vail.

Mrs. Fowler W. Vail died yesterday afternoon, at her home on Washington avenue, Dunellen, after a lingering illness. She is survived by her husband and a grown family. The funeral will be held from the house Wednesday afternoon at 2 o'clock.

Miss Ida Stewart, of 526 West Seventh street, has returned from Woodstock, Ulster County, N. Y., where she spent the summer.

LADIES' READY TO WEAR garments for Fall wear are now being shown, the line embracing everything new, novel and up-to-date. We will be pleased to show you whenever you call.

A. E. FORCE & CO.

"The White Store" Saves You Money.

We Give S. & H. Green Trading Stamps

RUG DEPARTMENT. This department is fully equipped to supply your every need in Floor Coverings and Draperies. Competent men in charge who will give all the information and attention possible to give.

Showing of New Goods for Fall

in all Departments, together with the announcement of our Millinery Opening.

BLANKETS. Full size fine 12-4 white English fleece blankets, for, pair 1.59

10-4 White and Colored fleece blankets, value 75c, for, pair ..... .59

ALL LINEN Stevens brown towelling ..... .08

3-4 Cream Domet flannel, for, yard ..... .05

GINGHAMS. A big range of new fall patterns in all styles, at yard ... .12½

PERCALES. Extra fine, yard wide percales, in a beautiful array of new patterns, at yard ..... .17

FLANNELETTES. We are fully stocked with these popular fabrics now so much in demand, at 17c and .15

OUTING FLANNELS. A big line of all the new patterns and colors, specially priced ..... 12c and .09

EMBROIDERIES. Wide embroideries suitable for skirting, value 29c and 25c yard, for ..... .19

Millinery Opening

Wednesday, Thursday, Friday, September 25, 26, 27.

We invite you to attend our millinery opening on the above days of this week, when you will be shown the most extensive and varied line of imported and domestic pattern hats. We have made elaborate preparations to meet the demands of the phenomenal growth in this department. Every detail has been attended to by our milliners, who have made a study of the requirements of the ladies of Plainfield and vicinity so that they are in a position to know their exact needs, much more so than though they were entire strangers to this locality.

In connection with our imported models you will find the product from our work room gems of millinery art.

Our salesladies will be on the floor, ready and willing to give you all the information and assist you in every possible way to make your visit both pleasant and profitable.

☞ Please take elevator to second floor.

BLACK TAFFETA SILK. This is a yard wide black silk taffeta with a soft, lustrous finish, without starch or stiffening. We want you to become acquainted with our silk department and will assure you of absolute satisfaction. Two numbers of this high grade silk ...1.25 and 1.00

LINING SATIN. Belding's yard wide lining satin, the best and safest lining to use, strong and durable, with heavy rich satin gloss; you can't buy a better grade today for 1.-50, our price is, yard.. 1.00

DRESS GOODS. Fine imported broadcloths will be the rage this fall and winter. We have an excellent supply at prices much below the regular value; all the wanted colors at ....1.50 and 1.25

FANCY DRESS GOODS. In small broken checks and invisible plaids, makes a swell costume and not very expensive; special price . 1.00

"S. & H." Green Trading Stamps.

Original, International, Everlasting.

THE FACILITIES of the Sperry & Hutchinson Co., for purchasing the highest grade of merchandise of every kind, from everywhere, are excelled by none.

Although termed "Premiums," the merchandise with which they redeem "S. & H." Green Trading Stamps is in every way superior to the goods which that term generally implies. Allow us to demonstrate this to you next

WEDNEDAY, SEPTEMBER 25th,

WHICH WE HAVE SET ASIDE AS A

RED LETER DAY.

Each adult calling at the Premium Parlor in our store on that day will receive TEN STAMPS FREE. That all may have a favorable chance for inspecting the "Premiums," it is asked that for this one day no books be presented for redemption.

We will give you Stamps for your Soap Wrappers, Coupons, etc. Bring them to us.

SCHEERER & CROWN

74 and 76 Market St., Newark, N. J.

The most liberal credit house on earth. Prices always one-third lower than others ask for similar quality.

NO DEPOSIT REQUIRED

WE FURNISH A 3-ROOM FLAT COMPLETE FOR $75 00

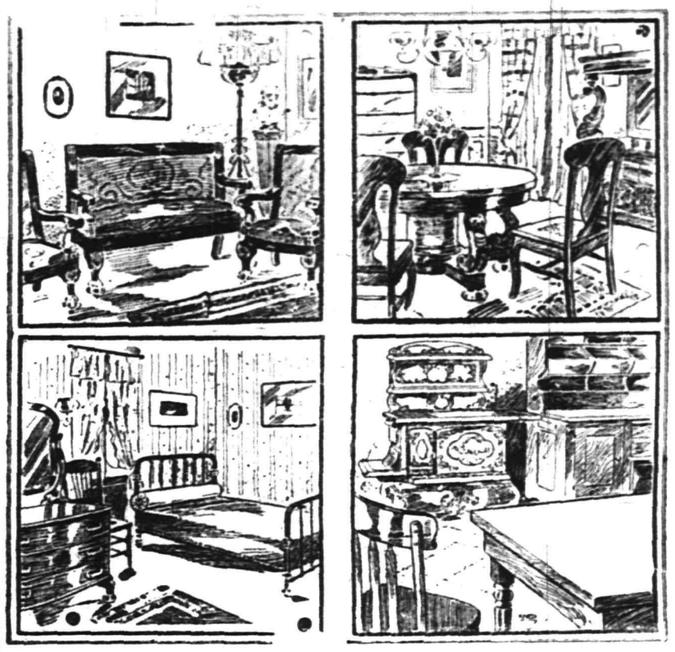

WE FURNISH A 4-ROOM FLAT COMPLETE FOR $100.00

A po-tal card will bring our salesman to your home to take your order on the following terms of credit:

For Furnishings of 1 Room, no deposit, Payments 50c weekly;
For Furnishings of 2 Rooms, no deposit, Payments $1.00 weekly;
For Furnishings of 3 Rooms, no deposit, Payments $1.50 weekly;
For Furnishings of 4 Rooms, no deposit, Payments $2.00 weekly

Carfares Allowed when Purchases are Made at the Store

Royal Granite Steel Ware

Best for the kitchen.

Guaranteed absolutely pure and safe to use.

Fruit Jars and Jelly Glasses

The Royal Jars a specialty.

For sale by

GAYLE HARDWARE CO.

Front Street and Park Avenue

GENERAL HARDWARE and HOUSEFURNISHINGS

Telephone 891-R

207 BROAD ST. ELIZABETH LOAN CO. 207 BROAD ST.

Reliable Money Lenders

Forget Your Money Troubles—We Can Show You How

Start life afresh. Borrow from us to pay the several you owe and make payments in keeping with your income. By so doing you keep your credit good. Ease up the pressure on yourself and have a chance to "turn around" in other things needed for the family.

An Illustration

One of our clients owed $48 between four people. His salary is $14 weekly; rent $12 monthly. To have paid $2 weekly to each creditor, combined with rent, would have left only $3 per week to meet expenses, buy clothing, etc.—an impossibility you will agree. He borrowed $50, paid all his creditors, made his future credit good, if ever needed; pays his rent, the loan payments, and has $9 each week to use as his judgment dictates.

MORAL:—Do likewise and avoid worry. Come in and we will talk it over with you, or drop a postal and a confidential representative will call on you.

ELIZABETH LOAN COMPANY.

Room 24, Hersh Bldg. N. Y. & N. J. Tel. 778-R. Elizabeth, N. J.

:-: HAWES' FALL STYLES :-:

SOFT AND STIFF HATS ARE IN BLAIR'S

"Town Toggery Shop" 119 Park Ave.

PUTNAM & DEGRAW.

SPECIAL SCHOOL HOSE.

Sizes 6 to 7½ in., per pair 15c
Sizes 8 to 10 in., per pair 17c
Babies' Blouse Waists, each, at ..... 25c and 50c

FURNITURE AND STOVES

All stoves guaranteed to be the finest bakers. Best goods at the lowest prices. Come in and look at our goods,

SACHAR & SACHAR,

138 EAST FRONT STREET.

IF YOU ARE LOOKING FOR

TRUNKS, SUIT CASES OR BAGS

CALL AT

O. M. DUNHAM'S, 129 Park Ave

TRUNK STRAPS—ALL SIZES.

MICHAELSEN & HAGE,

ELECTRICAL CONTRACTORS.

NO. 119 RICHMOND ST. TELEPHONE 974-R

House Wiring, Burglar Alarms, etc. All kinds of Repairing. 7,9,6,mos

THE DAILY PRESS may be obtained from the following Newsdealers and Agents. 10c. a week.

CITY.

Union News Co. .....R. R. Station
J. M. Harper .....411 Park Ave.
E. A. Laing .....149 W. Front St.
A. D. Mallinson..Fourth and Liberty Sts.
Trolley Waiting Room....Watchung Ave.
E. Estil .....111 Park Ave.
Debele & Stahl .....113 Somerset St.
Blaney & Son .....331 Watchung Ave.
T. A. Garthwaite.....212 Watchung Ave.
A. Anderson .....657 West Fourth St.
John Mottley..Cor. E. 3d & Richmond Sts.

SUBURBAN.

Dunellen ..... B. Siriski
New Market ..... R. Burdick
Bound Brook .....Union News Co.
Bound Brook .....L. M. Davis
Somerville ..... Jacob Genert
Westfield ...C. F. Wittke, A. E. Snyder
Westfield ..... J. W. Wall
Scotch Plains ..... Chas. Elliott
South Plainfield ..... Victor Attlee
Fanwood ..... Chas. Elliott
Netherwood ..... Blaney & Son

NEWS IN THE SUBURBS

DUNELLEN AND VICINITY.

The W. C. T. U. convention, the program of which was published in The Daily Press a short time ago, will be held in the Presbyterian church tomorrow.

Rev. Frank Fletcher has been spending a few days at home, after passing the greater part of the summer at East Long Meadow, Mass.

Oscar Kratzel has given up his position in the employ of Jacob Young to take a course at the Plainfield Business College.

Miss Margaret Zimmerman has been spending a few days at the home of her brother, Harry Zimmerman.

The G. E. Club will meet tonight, instead of tomorrow night, at the home of Mrs. William Ackerman.

Rally day exercises were held at the Presbyterian Sunday-school yesterday afternoon.

Mrs. Emma De Long has been entertaining her brother, James Wotten, of Orange.

Miss Sophia Jenner has been spending a week visiting relatives in Rutherford.

Mr. and Mrs. Edward Pennock have been entertaining a friend from Atlantic City.

Several children were baptized at the Presbyterian church yesterday morning.

William Dealaman has returned from a short stay at Delaware Water Gap.

An initiation will take place at the meeting of Friendship Council tonight.

Butcher L. L. Block has added a travelling "market" to his business.

Runyon Clawson has been on the sick list the past week.

'PLAINS AND FANWOOD.

The local ball team was defeated by the Rahway A. C. team at Rahway, Saturday afternoon, by the score of 7 to 0. The home team played in hard luck on hits. Anybody seemed to hit the ball, only one strike-out being credited to the Rahway pitcher. Phenomenal fielding by the A. C. team cut down all kinds of hits. This together with loose fielding at critical stages of the game told against the home team and resulted in its defeat.

Rev. George Francis occupied the pulpit again at the Baptist church yesterday morning. Rev. Dr. Pikehurst, of Milburn, being unable to be present as arranged.

Mr. and Mrs. Charles Grant, of West Front street, were the guests over Sunday of Mrs. Grant's parents, Mr. and Mrs. Thomas M. Paff, Sr.

The heavy shower Saturday afternoon did no damage in town, more than to litter the sidewalks with dead limbs from the shade trees.

The members of the Epworth League held an interesting weekly gathering in the class rooms of the Methodist church last night.

The B. Y. P. U. meeting was the only evening service held at the Baptist church last night.

An all-day clam-bake was held yesterday on the mountains, near the Back pond.

SOUTH PLAINFIELD.

The storm of Saturday was very severe in this vicinity, knocking off much of the fruit, uprooting trees and doing much damage to the corn. The lightning struck a large willow tree, overhanging the lake on W. E. Smith's place.

Among the number from here at Bellewood Park, yesterday, were Mrs. Charles Smith and her son, Walton, Edward Hanlon, John Linaberry and Thomas Currin.

Leonard Attlee, of New York, spent Sunday at the home of his parents, Rev. and Mrs. A. C. T. Attlee.

Fred Lounsberry is putting a new fence around his property along the road front.

Mrs. Attlee is suffering from a severe attack of neuralgia in her face.

CHATHAM.

The initial enrollment of the Chatham public school is about as large as that of last year, notwithstanding the fact that the last two years of High School work have been abandoned and that the St. Patrick's parochial school has made a great bid for Catholic children in the parish to attend. The attendance this year is 200.

Seymour Best, father of Mrs. M. B. Lum, and Chatham's oldest resident, is dangerously ill at his home on Main street. Mr. Best is 94 years old.

Mrs. Timothy Stickle, of Boonton, is spending a few days with her nieces, Mrs. E. D. Kemble and Mrs. C. Lerch, on Hedges avenue.

A box social will be held under the auspices of Chatham Lodge, I. O. O. F., in its lodge rooms next Monday night.

Conrad Van Fleet has returned home after spending several days at Bangor, Pa.

SOMERVILLE.

Mrs. J. Harper Smith, of Altemont place, is entertaining her sister, Mrs. T. W. Freck, of Cleveland, O.

Miss Grace Castner has been a guest this week of Miss Mary Clarkson, at North Branch.

De Jauns La Fevre, of West Cliff street, is spending a week in Ulster county, New York.

Miss Nellie Apgar, of Middaugh street, is teaching in the public school at Newark.

Miss Eleanor Cassidy, of Jacksonville, Fla., is a guest here of Miss Alice Hoffman.

Frank Gunston sailed on Thursday for England, where he will go in business.

Robert Field is the guest of his aunt, Mrs. John Parseiles, at Asbury Park.

Miss Lillian Meseroll has been spending this week in New York.

C. V. Knowles, of West High street, is visiting relatives in Brooklyn.

SUMMIT.

Manager Joseph Mooney has been busy for several weeks arranging the schedule of the Spartan football team. Among the teams that will be encountered by the locals on the gridiron this fall are the Socials, the Invincibles, the Franklins and Shermans.

George W. Dixon, formerly physical director of the local Y. M. C. A., has been engaged as physical instructor at Montclair High School.

Miss Dennison Cooper, of Chester, has been visiting her cousin, Miss Bessie Teddel, of Oak Ridge avenue.

Howard and Stuart Thompson have returned to this city, after an absence of several months.

Herman Kehan, of Morris avenue, has been confined to his home for a few days by illness.

RARITAN.

Philip Speer, of New York, has been spending part of this week with Mr. and Mrs. Joseph Cain here.

Miss Tessie Greene, of New York, is a guest of her sister, Mrs. Joseph Harding, on Doughty street.

Miss Rhoda V. Corcoran has returned to her home, after spending three weeks in Connecticut.

Miss Grace Applegate has returned from Asbury Park, where she spent the summer months.

Mrs. John Gulick has returned from Newark, where she spent a week with relatives.

Mr. and Mrs. M. F. Hunt are entertaining Miss Ethel Schrope, of Jersey City.

Mr. and Mrs. S. P. Crouse has been visiting relatives in New York.

William F. Greene has been visiting in Elizabeth this week.

Miss Elizabeth Cary is a guest of friends in New York city.

MADISON.

The business places of Madison have been appropriately draped owing to the death of D. Willis James. His marked philanthropy in giving the town the park, library and mercantile buildings, besides other acts of charity, endeared him to the Madison people.

Howard E. Lum and family have returned from Spring Lake.

Harold Hope, of Florham Farms, has entered Stevens preparatory school at Hoboken.

RAHWAY.

Mr. and Mrs. E. T. McNaughton celebrated the first anniversary of their marriage Friday night.

James Ritchie, of Tacoma, was in town yesterday renewing acquaintances.

Chester Riland has entered Jefferson Medical College at Philadelphia.

WESTFIELD.

Nelson Everett, of Westfield, has brought suit against the Public Service Corporation for $5 000 damages. Everett was knocked down by a car last winter in Garwood. He is still under the doctor's care.

The new officers of the Epworth League of the Westfield Methodist church are: Herbert Welsh, president; Miss Florence Taylor, president.

William E. Tuttle, Jr., of Westfield, Friday consented to have his name go before the Democratic convention as a candidate for Assembly.

The tax rate in Westfield this year will be the same as last year, $1.78 on $100 valuation.

NORTH BRANCH.

John S. Everett and family, of Neshanic, and William Dalley, of South Branch, and Ward Nelson, of Brooklyn, have been visiting Mr. and Mrs. William Van Fleet at Centreville.

Miss Helen F. Clark, who is the director of the New York Foreigners' Mission, lectured in the Presbyterian church yesterday morning.

Mr. and Mrs. Edward Amerman and Mr. Kennedy, of Newark, have been visiting Mr. and Mrs. William D. Amerman, near Neshanic.

Mr. and Mrs. John Biggs and children, of Flemington, have been visiting Mr. and Mrs. Clarence Van Fleet at South Branch.

Mrs. Douglas Fraser and children, of Perth Amboy, are visiting Mrs. Fraser's parents, Mr. and Mrs. David Huff, at Pluckemin.

Mrs. John G. Cadington, of this place, has been visiting her daughter, Mrs. George Van Nest, at Dover, for a few days.

Dr. James D. Van Derveer, of this place, has been re-elected president of the Thirtieth New Jersey Veteran Association.

Mrs. J. P. Hall, of South Branch, was a recent guest of her daughter, Mrs. Charles Van Derbeek, in this place.

While angling in the North Branch river a few days ago, Charles Blaufuss caught a three-pound bass.

Mrs. Henry Hammann, of North Branch, who has been ill for some time, is able to be about again.

Charles S. Messenger and family have moved from Plainfield to Neshanic.

PERSONAL.

Miss Sarah Carney, of Central avenue, is visiting relatives in Indiana.

Mr. and Mrs. James W. DeGraff, of Central avenue, are home from their summer outing.

Clarence Hand, of Fairview avenue, returned to Cornell University today to resume his studies.

Harold Hamilton, of New Caanan, Conn., has returned home after a visit with borough relatives.

Miss Anna Rafferty, of Sandford avenue, has returned to St. Elizabeth's College, after the summer vacation.

Miss Jennie Nelson, of Somerset place, who has been visiting relatives in Hunterdon county, has returned.

Mr. and Mrs. Allen B. Laing, of the borough, have returned from Orr's Island, Maine, where they spent their vacation.

William Milligan, of Orchard place, is detained at home with a fractured ankle, the result of a fall a few days ago.

Mr. and Mrs. Hubert N. Holder and son Craig, of Orchard place, are spending two weeks at Lansdown, Hunterdon county.

Miss Bertha Neely, of Pittsburg, Pa., has returned home after a two weeks' stay at the home of Mrs. Herman Berkhan, of Watchung avenue.

Mr. and Mrs. Charles Colb and son Charles, of Fairview avenue, expect to leave the first of October for Columbia, N. C., where they will reside in the future.

Mr. and Mrs. E. S. Hooley and family, of the borough, have returned from Newport, R. I., where they spent the summer. Mr. Hooley's thoroughbred horses, which were winners in the show at Newport, have also returned.

LOOKING THROUGH

our stock of Picture Frames and mouldings is a treat to those who admire things of beauty.

Frames for every style of picture are in this assortment. Frames for Photos, Photogravures, Engravings, Etchings, Water Colors, Pastels and Oils.

The price is one of their attractive features.

We make

PICTURE FRAMES TO ORDER

and frame pictures artistically.

PLAINFIELD ART STORE,

Y. M. C. A. Building.

Vail

JEWELER AND OPTICIAN

103 Park Ave.,

calls your attention to his

Rimless Glasses.

They Look Good and You See Good.

FOR YOUR TABLE

We can supply your table with the choicest of everything in Groceries, Vegetables, Fruits and Fancy Delicacies, at moderate prices. A visit to our store will demonstrate our money saving advantages.

All orders promptly delivered.

W. W. DUNN,

THE PARK GROCER,

Duer St. and Lincoln Pl.

We have made arrangements for a larger supply of first class milk and are giving the family trade our special attention. If you are not satisfied with the milk or the services you are getting give us a trial.

Price 8 cents a quart.

Lindsay's Dairy,

965 West Front St.

TEL. 792-J.

Go to the News Stand

at the Central Railroad Station for all the latest foreign and domestic Magazines and weekly periodicals. Numbers furnished on shortest notice.

Plainfield Daily Press

and all the New York and Philadelphia morning, evening and Sunday papers delivered to any part of the city. Under new management. Open Sundays.

F. M. WAGNER,

Formerly of Jersey City News Stand.

NOW OPEN.

Baths! Baths!

HOT AND COLD.

207 Park Avenue.

WM. CLAASSEN.

AZIENZA

cures pimples and all inflammation of the skin. Used by people of refinement. Medicinal and toilet—25 and 50 cents.

CREAM.

McCULLOUGH'S STEAM MILL,

21 Steiner place, North Plainfield, N. J.

R. H. McCULLOUGH, Prop.

Sash, Blinds, Doors, Mouldings, Scroll Sawing, Turning, etc.

Estimates cheerfully furnished.

STORAGE—Best equipped and oldest storage warehouse in city for storing Furniture, Pianos, etc. Special floor for TRUNKS. Terms reasonable. All work has prompt attention.

WRITE OR TELEPHONE 911-L.

"Orders left for moving vans."

C. M. NAGLE,

Front and Grove Sts., Plainfield, N. J.

GUSSOW BROS.

NEW YORK

Ladies' and Gents' Tailoring.

We do Cleaning, Pressing and Altering. Satisfaction Guaranteed.

136 PARK AVE. JEFFERY B'LD'G

Chas. L. Stanley,

159 East Front St., 'Phone 928

Headquarters for choice Cut Flowers and Potted Plants. Floral design work a specialty.

30,000 feet of glass. 1126 South Ave.

Open 8.30 a. m., close 6 p. m.; Saturdays 10 p. m.

L. S. Plaut & Co

"BEE HIVE" New Jersey's Shopping Centre. NEWARK.

Opening Show of Fall and Winter Styles

SPLENDOR AND UTILITY—Fashion and economy — comprehensiveness and discrimination — the "post-graduate" course for every woman, no matter how learned in matters sartorial—the gathering of all that is BEST in women's Fall and Winter wear and accessories. Yes, easy to say BEST, but to see the show is to realize that there is concentrated here the triumphs of the master fashion minds of the world; is to appreciate that this store is a "World Power" in matters of style; is to quickly recognize a showing that stands supreme in Newark; that overtops anything we have done before. The curriculum of this university of style includes

Besides Millinery, Garments, Waists,

Imported Hand-made, High Class American Muslinwear	Laces, Trimmings
Solid Gold Jewelry	Ribbons, Hosiery
Women's Neckwear	Men's Haberdashery
Dress Goods	Silks and Velvets
Dress Accessories	Art Fancy Work
Boys' and Youths' Clothing	Newest Belts
Sterling Silver Jewelry	Novelty Hand Bags
Shoes, Corsets	Exclusive Style Buttons
Veilings, Gloves	Fashionable Stationery
	And All Lines of Style

Also handsome new furnishings for the home—New Lace Curtains, New Portiers, New Tapestries, New Couch and Table Covers, etc.

No Branch Stores

Mail Orders Filled.

707 to 721 Broad St.

Daily Free Delivery By Our Own Wagons.

Plainfield-Newark Trolleys Pass Our Doors.

A. M. GRIFFEN,

119-123 E. Front St., Plainfield, N. J.

Hill's yard and Balcony cloth dryers and ash sifters—have no equal—The most popular dryer in the World.

No. 1, holding 100 ft. Line	$5.25
No. 3, holding 150 ft. line	$6.75
"Hustler" Ash Sifters	$4.50

Coffee Making.

Try the "UNIVERSAL" PERCOLATOR if you want to know what good coffee is like. Steam Cooked. Not Boiled.

STOVES AND HEATERS A SPECIALTY.

Hardware and General Housefurnishings.

Heating and Plumbing.

'Phone 6.

FALL OPENING

PATTERN HATS and MILLINERY NOVELTIES

TUESDAY—WEDNESDAY—THURSDAY

SEPTEMBER 24-25-26.

M. M. GASSNER,

STILLMAN BUILDING, WEST FRONT STREET

15-DAY SUIT SALE !

NOW ON AT

Werner's Clothing House.

For Styles and Prices See Window Display.

Werner's Clothing House.

206 W. FRONT STREET.

TRY A PRESS WANT AD

HAHNE & CO.

IMPORTERS · NEWARK'S STORE BEAUTIFUL BROAD, NEW AND HALSEY STREETS · RETAILERS ·

YOU ARE INVITED

TO OUR

AUTUMN OPENING

—OF—

COSTUMES

—AND—

MILLINERY

Tuesday, Wednesday and Thursday,

SEPTEMBER 24, 25, 26

Quality and Price

The two vital questions in your piano purchase are, first, quality; second, price. An unsatisfactory piano, in tone and action, is the most annoying article you can have in your home. You dislike to be expending money on it continually to keep it in playing condition.

Hallett & Davis Pianos

give permanent satisfaction. Come in and examine our new Style B.

We are sure you will have none other than this piano.

The price is ..... $350.

IT IS EXACTLY RIGHT.

Write for art catalogue.

New Pianos to Rent

We rent only new and thoroughly dependable pianos.

$3, $4 and $5 a month.

Call or telephone.

Est. 1839.

Hallet & Davis PIANO COMPANY

170 E. Front St., Plainfield.

"The Hallet & Davis Payment Plan saves you money, saves your nerves and saves your patience." m t w

Flor de Timbo

Clear Habana.

Get It at Timbo's

—Advertise in The Daily Press.

MARCHANT BROS.,

PLAINFIELD MILK AND CREAM CO.

REMOVED TO 112 WATCHUNG AVE.

J. NEUSTADT,

MERCHANT TAILOR.

Ladies' Tailoring a Specialty. Cleaning, Pressing, Altering at Lowest Prices.

Work Called For and Delivered.

Formerly with R. A. Rieley, Fifth Avenue, New York.

430 Watchung Avenue, Plainfield, N. J.

Telephone 668-W.

J. HIMMELFARB,

Ladies' Tailoring and Dressmaking. Altering and Remodelling neatly done. Habits a specialty.

Perfect fit guaranteed.

Fall Models Soon Ready.

311 New St., near Truell Court.

Tel. 903-J.

Mountain House,

Mt. Bethel, N. J.

FRENCH RESTAURANT

Resort for Automobiles and Driving Parties.

A. E. BINZ, Prop.

Try a Press Want Ad

IN

Frank Holt & Co.'s New Jewelry Store

AT

Broad and Academy Streets

Is the watch store of recognized merit, the watch store where the good kinds only are sold, the watch store where it has been the ambition of its founders and present owners to study the every wants of the watch-buying public, the watch store where prices are low.

Could you go to a better place?

GET IT AT HOLT'S

Newark, N. J.

John Goodwin, of Manning avenue, has been visiting friends at Bound Brook.

Miss Lizzie Rafferty, of Sandford avenue, is spending two weeks at Niagara Falls and in Canada.

Miss Emma Ulmer, of Bound Brook, is visiting her aunt, Mrs. W. B. Grannat, of West Fourth street.

LOCAL AMUSEMENTS

Even were Shakespeare's glorious tragedy of "King Lear" to be acted here by a player of less consequence than Mr. Robert Mantell, the occasion would still be one of great interest for theatre-goers, for the play is a rarity, so far as the stage is concerned. Edwin Booth did not find in it one of his best mediums, and acted in it rather infrequently, even after his successful alliance with the late Lawrence Barrett, who, too, in his earlier days, had played the mad old king. Sir Henry Irving revived the great tragedy in London a few years before his lamented death, with Miss Ellen Terry as Cordelia; but the play did not add to the great Englishman's fame or fortune, and was soon withdrawn.

Mr. Mantell revived the tragedy in December, 1905, in New York city, in the face of discouragement from everybody save his manager, Mr. William A. Brady. Their faith in the scheme was rewarded promptly. The play was acted for seventeen consecutive nights in the Garden Theatre—an amazing run for a tragedy so fine and great that it had been regarded for years as beyond the abilities of any actor. Later, returning to New York in the following March, Mr. Mantell gave nine more performances as Lear. In November of last year, he added to the score by acting it nine times in the Academy of Music, and he gave four additional performances in April in the beautiful New Amsterdam Theatre, making in all thirty-nine performances in little more than a year of a play that had not been seen in New York city in more than a quarter of a century, save when acted in Italian by Tomasso Salvini and in German by Sonnenthal and Possart, respectively.

Mr. Mantell will be seen as King Lear on the night of Tuesday, November 1, in the New Plainfield theatre.

Add Hoyt, known in the theatrical profession as the Man Behind the Laugh, will appear in connection with D. W. Robertson's famous moving picture company that returns to Plainfield for the twelfth time. In addition all the latest moving pictures and illustrated songs will be presented. The special engagement is announced of Harry Willard, piccolo banjoist, Paul Cohn, musical director and accompanist, and other attractions.

"Peaceful Valley," the charming idyl of New England life in which the late Sol Smith Russell achieved such remarkable success, is being revived this season by E. K. Martin, who has given the play a massive production and who has engaged a company of surpassing worth to interpret it. Edward Saxon, a widely known character comedian, is to play the role of Hosea Howe, and Carson Bradford, a young Southern actor, is assuming the leading juvenile role. "Peaceful Valley" will come here on September 27.

"Around the Clock," which is a comedy with real music, by L. O. Smith and Sebastian Hiller, is underlined as the next attraction at the theatre, September 25. "Around the Clock" introduces or rather further exploits the Ritchie capabilities and those of his London Comedy Company, who have been such a success and furore at the vaudeville houses all over the country. Those who raved and laughed over the clever antics of this inimitable band of comedians and comediennes will find endless pleasure in witnessing "Around the Clock."

The company that will present Richard Brinsley Sheridan's farce comedy, "The Rivals," at the New Plainfield theatre September 30, is headed by Joseph Jefferson, who is to be the Sir Lucius, and William Winter Jefferson, who assumes the role made famous by the late Mr. Joseph Jefferson. These sons of an illustrious father, will be supported by Theodore Hamilton, Eugene O'Brien, Richard Lyle, Roger Burnham, Blanche Bender, Roberta Brennan and Emilie Melville.

POINTS FOR THE BUYERS

The choicest viands to be found in the market are served at Timbo's restaurant. This is the popular place to eat.

Putnam & DeGraw, the West Front street dry goods merchants, are showing an exceptionally attractive line of goods for fall and winter, well worth your attention.

Clayton M. Neagle, the West Front street druggist, prides himself on the fact that he carries a superior line of drugs, medicines and toilet articles. Prices reasonable.

The return of summer weather on Saturday made L. W. Randolph's famous soda water refreshing. However, if the weather should suddenly turn cold don't forget that Randolph has just the medicine to cure any trouble brought about by a change in the temperature.

The Misses Elise and Anna Moldenke, of Watchung, have returned to the Mary Drexel school, Philadelphia.

Mr. and Mrs. Howard J. Vail, who have been spending the summer at Watchung, have returned to their home in Newark.

George Neff, of Fairview avenue, has passed his entrance examination for the preparatory school at Stevens Institute.

Mr. and Mrs. William Suydam, of New York, who have been spending the summer at Martinsville, have moved to Plainfield.

THE DAILY PRESS.

Home News. Independent in Politics.

A. L. FORCE, Editor and Proprietor.

Published Daily, except Sunday, at 3 p. m.

105 North Avenue. Telephone 61.

Two cents a copy. Ten cents a week. $5.00 a year in advance. Delivered by carrier or by mail. No extra charge for papers mailed to points in the U. S. and Canada.

The Daily Press has the most complete carrier and mail service of any paper in the metropolitan district.

Any subscriber failing to receive a single issue will confer a favor by notifying the business office.

Advertising rates mailed on application.

Copy for Change of Advertisements to ensure change the same day must be at the office by 9 a. m.

Plainfield, N. J. September 23, 1907.

POLITICAL NOTES

Formally opening the campaign of Judge J. Franklin Fort, for Governor of New Jersey, the Republican Club of East Orange, of which the jurist was at one time president, will give a reception in his honor tonight, when prominent Republican leaders and citizens will be present. Governor Edward C. Stokes, United States Senator Frank O. Briggs and other prominent men will attend.

The Union League Club of the Oranges will give a reception to Judge Fort on Monday night, September 30, when the leaders of the State will likely attend. Senator John Kean is expected.

CHRISTIAN FIELD.

The regular business meeting of the First Baptist church will be held Wednesday night, at which time several members will be received by letter.

The Young Women's Missionary Society, of the First Baptist church, will hold an all-day meeting at the Park Golf Club on Friday. The members are requested to bring luncheon.

The annual meeting of the Netherwood Fresh Air Association will be held Thursday night in the parlors of the Park Avenue Baptist church, at which time officers will be elected and other business transacted.

The seventy-ninth anniversary of the Central New Jersey Baptist Association will be held in the Baptist church, Baptistown, on Wednesday and Thursday. The local Baptist churches will be well represented.

The W. C. T. U. will observe the birthday of Frances E. Willard at the local rooms Thursday afternoon, and at the same time give a reception to the union's oldest member, Mrs. Mehala Sims, who is now in her ninety-first year.

BRAKEMAN HURLED TO DEATH.

Samuel H. Leuther Loses Life as a Result of Collision With Bridge.

Elizabeth, Sept. 23.—Samuel H. Leuther, a brakeman on the Point Pleasant special of the Jersey Central, was almost instantly killed late Friday afternoon at Oceanport, as the result of his head coming into collision with a bridge. He was knocked off the train and his skull was badly fractured. He died a few minutes after being picked up. He was 21 years old, was born here and leaves a widow.

The victim was a son of Samuel Leuther, of 82 Court street, Elizabethport, and was a member of Orient Council, American Mechanics, and a communicant of Grace Episcopal cnurch, Elizabethport. His father was an old employe of the Singer Sewing Machine Company. The body was brought to his home late Friday night.

THOUGHT FIRST OF MOTHER.

Boy Ran Over by Auto Pleads Not to be Taken Home to Her.

Because he did not want to frighten his mother, the police had literally to take Donald Rupert, of 235 Front street, Trenton, by force to his home after he had been run over by City Treasurer Stokes' automobile late last night.

The boy was on a bicycle, when he was hit. He pleaded hard not to be taken home. The serious injuries he had sustained prompted the police to act promptly and carry the lad to his home near by. Rupert is seriously hurt and may have been injured internally.

Miss Lottie C. Black, of Rutherford, N. J., is spending a few days with friends in town.

Mrs. John Motley, of Manning avenue, who has been seriously ill for several weeks, remains about the same.

Agents for
JOHN GIBSON'S
Rye Whiskey

EASTERN BOTTLING COMPANY
Bottlers of Ballentine's Beer, Ales and Porter.
W. Second St. & Central Ave.
'Phone 190

BIG CROWD SEE RACES

In Big Event, "Ida G." Under Wire First With Jockey Hoyt Up.

SOME EXCITING HEATS

Bay Prince Gets Senior Cup and Maud C. the Harris Cup—Bobs for Green Trophy.

The largest crowd of the season, outside of those at the money meets, attended the matinee races at the Gentlemen's Driving Park Saturday afternoon, held under the auspices of the Fair Acres Riding and Driving Association. The high class card offered was a strong attraction, and lovers of trotting from all parts of the county and other sections were there.

Aside from the trotting races and running event, the feature was the exhibition of fancy riding by Miss Adele von Ohl, of this city, who appeared on "Aristocrat," a horse of extreme high action. The animal, of the mustang variety, performed in a way that won applause from the vast crowd, and the graceful manner in which he was ridden by his daring rider made the exhibition one of the stellar attractions. In addition to the many fancy and daring tricks performed by "Aristocrat," perhaps the best was that of a thirteen-foot jump, made clean and clear. Miss von Ohl showed herself to be master of her steed at all stages.

Two trotting races, the running race and all but one heat of the third event were run off, when the heavy shower which passed over the city brought the sport to a sudden termination. Purses were offered in each class by individuals and the association, and the races furnished plenty of sport for the crowd. Only two heats were run in Class C, and no decision was given. It will probably be finished on Saturday, together with Class D and other events.

Although there were but two entries in the running race, Marcus Hoyt, on "Ida G.," and W. H. Wildey, on "Yentihy," it was an exciting one. It was a half-mile go, and "IdaG." won easily in 52½ and 51½.

The judges for the races were Nate Robbins, W. H. Greason and Adam C. Blair. David C. Smalley was the starter, while C. M. Stirling and J. Wesley Johnson were the timers. The summary follows.

CLASS A—J. A. SENIOR CUP.

Bay Prince, John Buckalew	1	1
Ben Butler, Thos. Brantigham	2	2
Flora Downey, J. S. Irving	4	3
Roanview, George Conover	3	4

Time—2:27, 2:27¾.

CLASS B—L. W. HARRIS CUP.

Maud C., R. L. Edwards	1	1
Hartwood Bell, John Osborn	3	2
New Haven, H. W. Evans	2	4
Aloysia, N. B. Smalley	4	3

Time—2:27, 2:27¼.

CLASS C—J. H. GREEN JR., CUP.

Bobs, J. S. Irving	1	2
Florence D., C. M. Stirling	2	1
Daisy, Knoll Crest Farm	3	3
Ben'min Butler, W. H. Uhrhan	4	4
Oscar Lake, Edward Kinsey	5	5

Time—2:31, 2:31.

PERSONAL.

Rev. Dr. and Mrs. A. H. Lewis, of West Seventh street, will return home from Wat Hall, R. I., about December 1.

Miss Marion Phillips, of Fairview avenue, has returned to St. Joseph's College, Bordentown, to resume her studies.

Miss Pauline Denton, of Washington avenue, left town on Saturday for Belmar, where she will remain for several weeks.

Rev. Dr. T. L. Gardner, the new editor of the Sabbath Recorder, and Mrs. Gardner have leased apartments in the Babcock building.

Miss Emma Atkinson, of the Franklin school faculty, has been compelled to go to her home in Rhode Island on account of illness.

Miss Amy Moore and Miss Lizzie Porter, of the local telephone exchange, left Saturday for Carbondale, Pa., where they will spend two weeks.

Mrs. Robert Lowry and her niece, Miss Katharine Lee, have returned to their home on East Seventh street, after finishing their summer outing at Belmar.

Rev. Dr. and Mrs. J. A. Chambliss, of Central avenue, are entertaining their daughter, Mrs. Chambliss and their granddaughter, Miss Chambliss, from Chattanooga, Tenn.

Bishop O'Connor Lays Cornerstone.

The cornerstone of the new Sacred Heart Roman Catholic church, at Rose and Bidwell avenue, Jersey City, was laid yesterday by Bishop John J. O'Connor. Assisting him were Chancellor Thomas A. Wallace, the Rev. J. C. MacErlain, rector of the church; the Rev. Father Clark, the curate, and several visiting clergymen. Owing to the rain the ceremonies following the laying of the stone were held in the present edifice at Bidwell and Jackson avenues. The sermon was delivered by the Rev. Dr. Mackell, of Seton Hall College. The new building will cost $75,000.

A real "college widow" has been engaged by Henry W. Savage to play the leading role in George Ade's musical play of that title. She is Flora Browning, a graduate of the Indiana University.

The Woodhull & Martin Store.

The New Fall Goods

are arriving daily. Each department is taking on its fall dress. A big store like this is a sort of Panorama—a constantly changing scene, something coming and going all the time. Not one item in a hundred sees itself in print. The only way to keep in touch with the many new things is to come and see us often. We want you to feel free to come in and look around. Whether you have anything to buy or not, make yourself at home. You are entirely welcome at all times.

Advance Showing of New Fall Costumes.

The prevading styles are semi-fit and three-quarter length Coats in three-quarter and full length sleeves, in cheviot and broadcloth, stripes, checks and plain colors, at prices ranging from

$15 to $65.

New Fall Millinery.

Exquisite styles, a grand exhibition of the budding flowers of Fall fashion gathered from the fascinating style gardens of London and Paris, and when you are looking for a new hat you cannot afford to pass by the collection here presented.

A Showing of American Rugs

It's increasingly the fashion nowadays to use Rugs as floor coverings—either on a polished surface or on a plain carpet foundation.

The popularity of Rugs has incited our domestic makers to great deeds. They have drawn their inspiration from the beautiful Rugs of the Orient, and so close are the copies that it is often difficult to distinguish one from the other.

In our superb stock of Domestic Rugs we show all the very latest designs and color effects that you'll find in the Oriental Rugs, as well as the most artistic patterns of all the leading American makers, and in all sizes, from a doormat 18x36 inches to a carpet rug 9x12 feet.

Special for Wednesday.

A sale of Importers Samples of

FINE CHINA SALAD DISHES,

beautiful decorations, dishes that would sell ordinarily from $1.50 to $2.50.

None Charged or sent C. O. D.

Sale Price **98c** Each.

THE HOSIERY

Sold at

PECK'S

are not iron, but there is hard wear in them.

Good News for Housekeepers

Now, when hundreds of housekeepers are engrossed with the thought of refurnishing the home, comes our splendid money saving opportunity. We have just installed a large, new stock of Carpets, Rugs, Furniture, Peds and Bedding, which is second to none in this city, and offers a fine assortment of the best goods at low prices.

CARPETS AND RUGS—We have devoted much time and attention to the selection of our Carpets and Rugs. Here are many beautiful oriental patterns in rich colors, that are sure to please.

FURNITURE—We want you to realize what a pleasant surprise we have for you here in the many handsome pieces of Furniture, which we are showing at very low prices.

BEDS AND BEDDING—Now is the time to buy your Beds and Bedding. Do not put it off another day. Our large assortment of everything desired in Beds and Bedding is the most attractive of the season—so are our prices.

AN INVITATION is cordially extended you to visit our store and inspect our Goods and note our Low Prices.

Shirley & Johnston,

Babcock Building, Plainfield' N. J.

? Nothing Makes You So Independent as a Good Bank Account. Why Not Open One With the Plainfield Savings Bank ?

New Plainfield Theatre

PLAYING ALL THE LEADING ATTRACTIONS. W. J. COUNIHAN, Manager

Wednesday, Mat. and Night Sept. 25—The Richie Comedy Co., of London, England, in AROUND THE CLOCK.
Prices—Mat. 25c, 35c. Night 25c, 35c. 50c and 75

Thursday, Sept. 26—ROBERTSON'S MOVING PICTURES With Vaudeville Features.
Prices.... 25c, 35c, 50c

Friday, Sept. 27—Sol Smith Russell's Greatest Success
A PEACEFUL VALLEY.
Prices 25c, 50c, 75c, $1.00

Saturday, Matinee & Night, Sept. 28

NIXON & ZIMMERMAN PRESENT THE GORGEOUSLY STAGED MUSICAL FANTASY,

The Gingerbread Man.

Book and Lyrics by Fred C. Rankin.
Music by A. Baldwin Sloan.

ALL-STAR CAST
AND A BRILLIANT ENSEMBLE OF
62—PEOPLE—92

Prices—Mat. 25c, 35c, 50c, 75c $1. Night—25c, 50c, 75c, $1, $1.50

Monday, Sept. 30—The Famous and Gifted Sons of an Illustrious Sire, JOSEPH and WILLIAM JEFFERSON in
THE RIVALS.

Prices ..... 25c, 50c, 75c, $1.00 and $1.50

THE
FIRST NATIONAL BANK
of Plainfield,

conducts a general banking business with all the departments required in the modern methods of doing business.

Accounts of,
Corporations,
Societies,
Business Men and Individuals

receive our best attention and liberal treatment.

It Is Now or Never.

Only Five Days More of the Hallet & Davis Piano Store's Closing-Out Sale. This Stock, comprising many Styles of Many High-grade Pianos, being closed out quickly. Easy Payments if desired.

Piano Prices Cut One-Third to One-Half.

Every instrument marked in plain figures, showing the Great Saving in Price to You.

If interested call early, for sale positively closes Saturday night, Sept. 28.

OPEN EVENINGS, No. 170 EAST FRONT ST.

If you could have dropped into our store on Saturday evening you would have been surprised at the number of customers eager to take advantage of this great sale.

OVER TWENTY INSTRUMENTS SOLD.

The fact that upward of twenty instruments were sold the first week to shrewd buyers and good judges of musical instruments is evidence itself that remarkable prices and terms have been given to accomplish this result.

This is as fine a stock of pianos as can be found in any city. Some of the oldest and very best makes in the market, and all are offered at prices which save you nearly one-half the regular purchase price. The stock comprises such famous makes as the Hallet & Davis, Kimball, Conway, Bowen, Wellman, and many others.

Remember, this sale closes next Saturday night at 10 o'clock, and from the way they are going, I know every instrument will be sold.

WILL YOU BE ONE OF THE LUCKY ONES?

Will you be one of the lucky ones to save a great portion of the regular purchase price on a high grade new piano?

I say in all candor as I said Saturday, if I could impress on every prospective piano buyer in Plainfield the great money saving possibilities of this sale and the extremely easy terms allowed on the purchase of a high grade piano not an instrument would be left in twenty-four hours.

You owe it to yourself to your wife, and your family to investigate and take advantage of the opportunity this absolute closing-out sale presents.

SEE THESE PIANOS AS ADVERTISED.

New upright pianos, New York make, in plain case designs, but excellent works, absolutely guaranteed, regular prices $250 to $275, to close at **$137** to **$157.** Terms, $10 cash, $5 to $6 monthly.

New Upright Cabinet Grand Pianos, in fancy, carved, and colonial cases, regular value $300, $350 to $375, sale prices, **$187, $233** to **$257.** Terms, $15 to $25 cash, and $6 to $8 monthly.

Highest class of cabinet Grand Uprights, comprising various fine makes, usually retailed at from $450, $500 to $550, will be closed out at prices nearly one-half off.

Payments: Will extend to you very easy terms, if desired, on these compared to the terms they are usually sold on.

BARGAINS IN USED UPRIGHTS.

Used uprights to close from **$95 to $150.** Terms to suit. These used pianos are going quickly.

Store open evenings until 9 o'clock to accommodate those who cannot call during the day.

Remember, only five days more of this positively closing out sale.

T M. GRIFFITH, Manager.

HALLET & DAVIS PIANO CO.

170 East Front Street. Plainfield, New Jersey

John S. Lewis

Successor to Lewis & Dilts.

Artesian Well Contractors.

Wells drilled any place, size or depth.
Estimates cheerfully given.

Box 173, Scotch Plains, N. J.

HARRY K. LISTER, 161 NORTH AVENUE

Victor Talking Machines ..... $22 to $200
Edison Phonographs ..... $12.50 to $55
Complete stock of Victor records, rag-time or grand opera 35c to $6 ea.
Go where you can get the goods.
If it's for Victor or Edison I can supply you.
A postal card will bring you catalogues.

PROCTOR'S ELIZABETH

SEATS RESERVED IN ADVANCE.

DAILY MATINEES, 10c., 20c.; Reserved, 25c. 'Phone 1038.

The screaming English travest, "Motoring," presented by Harry Tate's Famous Company; Smith, Bowman & Co.; Estelle Wordette & Co., in "A Honeymoon in the Catskills;" Patsy Doyle; Max Witt's Singing Colleens, international singers and dancers; New Animated Pictures; Europe's Greatest Contortionist, Juno Saino, "The Devil Dandy."

NIGHTS, 10c.; Reserved, 25c., 35c., 50c., 75c., 10c.—Ladies in the afternoon—10c.

PLAINFIELD EXCHANGE FOR WOMEN'S WORK.
502 Watchung Avenue.

Orders taken for birthday cakes, fancy cakes for afternoon teas and social gatherings. On Fridays, "baked beans and cod-fish cakes."

USE PRESS WANT ADS

STORM INTERRUPTS TENNIS TOURNAMENT

PLAY AT PLAINFIELD COUNTRY CLUB SUDDENLY STOPPED.

The men's and women's singles lawn tennis championships of the Plainfield Country Club continued on the club courts Saturday afternoon were broken up by the storm. Miss Barbara Fleming and Miss Sarah E. Schuyler were playing in the final round of the women's singles when the storm came on. Miss Fleming had the first set 6-4, and the second was 2-3 when the deluge of rain began. Clifford Crapo qualified for the finals in the men's singles. The play on Saturday began with the second round of the men's singles. The summary:

Second Round—Henry L. De Forest defeated William T. Glenney, 4-8, 7-5, 7-5; Clifford M. Crapo defeated Arthur Lovell, 6-1, 7-5; Albert D. Beers defeated S. W. Merrihew, 6-1, 6-1; Henry J. Cochran defeated W. S. Tyler, 6-0, 6-1.

Semi-Final Round—Clifford M. Crapo defeated Henry L. De Forest, 6-1, 6-2; Henry J. Cochran vs. Albert D. Beer, 6-2, 4-6, 1-3, unfinished.

Women's Singles—First round—Miss B. Fleming defeated Miss N. Merrill, 6-1, 6-2; Miss F. Goddard defeated Miss M. Carpenter, 6-3, 6-0; Miss G. Kaufmann defeated Mrs. Runkle, 2-6, 6-4, 6-3; Miss H. Ivins defeated Miss L. Booth, by default; Mrs. Weaver defeated Miss F. Stewart, 6-4, 4-6, 6-1; Miss S. E. Schuyler defeated Miss M. Brown, by default; Miss G. Burke defeated Mrs. Righter, by default; Miss A. Barclay, a bye.

Second Round—Miss E. Fleming defeated Miss E. Goddard, 6-4, 6-3; Miss H. Ivins defeated Miss G. Kaufmann, 2-0, 6-1, 7-5; Miss S. E. Schuyler defeated Mrs. Weaver, 7-5, 6-2; Miss G. Burke defeated Miss A. Barclay, 7-5, 6-2.

Semi-Final Round—Miss B. Fleming defeated Miss H. Ivins, 3-6, 6-0, 6-0; Miss S. E. Schuyler defeated Miss G. Burke, 6-1, 6-2.

Final Round—Miss B. Fleming vs. Miss S. E. Schuyler, 6-4, 2-2, unfinished.

CALKIN WINS HONORS IN GOLF TOURNAMENT

FINISHES FIRST FOR COMMITTEE CUP AT THE P. C. C.

There was a large field out at the Plainfield Country Club Saturday, but the heavy thunder shower which passed over the city the latter part of the afternoon interferred with the play to such an extent that a majority failed to complete the round and post their scores. There were a few that braved the rain and finished the eighteen holes. Leighton Calkins won first honors for the Golf Committee cup with a score of 84 from scratch, while Stuart H. Patterson finished second and Frank O. Reinhart third. The leading scores for the trophy follow:

Leighton Calkins, 84, 0-84; Stuart H. Patterson, 96, 10-86; Frank O. Reinhart, 86, plus 3-89.

A. G. Henderson won first honors for the Green Committee cup with a net score of 78. These scores were posted:

A. G. Henderson, 93, 15-78; C. C. Burke, Sr., 89, 9-80; W. L. C. Glenney, 100, 18-82.

Those who qualified for the Autumn cup, Class A, were: Stuart H. Patterson, 96, 10-86; Frank O. Reinhart, 86, plus 3-89. Class B—A. G. Henderson, 93, 15-78; W. L. C. Glenney, 100, 18-82.

In the play-off of the tie of the foursome played a week ago, L. A. Chase and E. T. Willson beat Henry D. Hibbard and C. A. Stover, with a score of 88, 9-79. The defeated pair turned in a score of 83, 3-80. As those who tied last week for the Autumn cup, Class A, either defaulted or failed to complete the round, it was decided that the contestants must play off next Saturday to determine who shall qualify for match play next month.

Mrs. N. B. Haffner and family, of this city, have moved to High street, Bound Brook.

RANDOLPH'S BOROTHYMOL TOOTH PASTE

is a most effective and refreshing preparation for the teeth.

It is antiseptic — prevents tartar—retards decay—hardens and polishes the enamel.

It heals sore and bleeding gums. Flavored with wintergreen. Twenty-five cents worth of prevention may save you Twenty-five dollars worth of dental work.

25 cents a Tube.

L. W. RANDOLPH, The City Pharmacy.

143 West Front Street.

PARK CLUB WON BY DOMINIES GOOD PLAY

MIDDLEBROOK CLUB DOWNED BY SCORE OF 10 TO 9.

The Park Golf Club team turned the tables on the team from the Middlebrook Country Club, of Bound Brook, Saturday, defeating its rivals by the close score of 10 to 9. Part of the match was played during the worst of the rain storm, and play was exceedingly difficult. In the first match between these teams earlier in the season, the Middlebrook Club team won out by a large score, not even permitting their opponents to score a point. On Saturday the Parks put up a better game, and being well acquainted with the course, were able to make their drives and puts count to good advantage.

The older members of the home team won the game, Rev. J. O. McKelvey, Dr. H. K. Carroll and Reuben Knox each scoring three points, while W. V. Byard scored one point. For the visitors Willett Gano, E. Pettit and W. Sperling did the scoring. As each team has now won a match, the deciding one will be played on the Park course Saturday, October 12. The summary for Saturday's match follows:

Parks—A. H. Corning, 0; Rev. J. O. McKelvey, 3; Charles B. Morse, 0; Dr. H. K. Carroll, 3; Rev. C. L. Goodrich, 0; Reuben Knox, 3; W. V. Byard, 1; A. W. Kenworthy, 0; Nelson A. Miller, 0. Total, 10.

Middlebrook C. C.—Willett Gano, 3; E. E. Gano, 0; E. Pettit, 3; C. Byer, 0; F. Green, 0; George Smalley, 0; H. Moore, 0; W. Sperling, 3; R. M. Suydam, 0. Total, 9.

Mr. McKelvey won the first honors for the President's Golf Club and September cups, with a score of 90, 10-80. W. V. Byard finished second and C. B. Morse third. The best scores:

Rev. J. O. McKelvey, 90,10-80; W. V. Byard, 96, 8-88; Charles B. Morse, 99, 8-91; Dr. H. K. Carroll, 98, 4-94.

Miss Bessie Flanders, of Grove street, is visiting her friend, Miss Caperton, at her home in West Virginia.

We have the sale of

Cubator Toilet Preparations

Cubator Cream, Talcum Powder, Hair Lotion and Medicinal Toilet Soap originated by, and used exclusively at the Infant Incubator Hospitals. They have to have the purest, best goods for the delicate little tots, and it is a proof of their "Purity."

Just as good for the adults, as for the baby. If it's good for the baby's skin, it will improve yours.

See Window Display at

Champlin's Drug Store.

SOMERSET ST. AND CRAIG PL.

Successor to Powers Pharmacy Co.

NATIONAL MINING & LEASING COMPANY

Dividends Twelve Per Cent. Per Annum.

Dividend Number Seven.

The regular monthly dividend of one per cent. will be due and payable October 1st to stockholders of record on Sept 27 holding treasury stock. This dividend is at the rate of twelve per cent. per annum on the par or face value of the shares. Checks will be mailed.

9 23 3 R. J. CURRY. Asst. Sec'y.

SPECIAL !

$127 TWO NEW PIANOS $147

Regular dealers or agents price $250. Used Uprights $40, $65 and up. Why pay more? Look—one $350 Kroeger Upright Piano absolutely free on demand if we have not the pianos as advertised. Call, be convinced. Open evenings.

HADLEY'S, 315 W. Front St.

NOTICE.

My wife, Sarah Bird, having left my bed and board, I hereby notify all persons not to trust her on my account as I will not pay any debts contracted by her. Signed,

9 23 3 F. W. BIRD.

A. M. RUNYON & SON, UNDERTAKERS.

402 Park Avenue. Telephone No. 40.

Office open day and night.

Office of Hillside Cemetery.

New York Office—50 Great Jones Street, Tel. call, 3345-Spring.

New York Embalmers License—1220.

New York Registered Licensed Undertaker No. 315.

T. A. MOORE. UNDERTAKER AND EMBALMER.

Office—508 Watchung Ave. 'Phone 790

Residence—614 East 6th St. " 741-R

New York Office, 27 Great Jones St. Telephone Call, 3249-Spring.

OFFICE OPEN DAY AND NIGHT.

Established 1879.

P. CASEY & SON. UNDERTAKERS AND EMBALMERS.

Office 116 Park Av., Tel. 884-w. Res., 417 W. 3d St., Tel. 903-R. Office open day and night. N. Y. office 10 E. 22d St. Tel. 2098 Gramercy

GEO. W. COLE. UNDERTAKER & EMBALMER.

200 West Second St. Telephone 153.

OFFICE OPEN DAY AND NIGHT.

L. L. MANNING & SON, STEAM GRANITE WORKS.

Corner Central Avenue and West Front Street. Opposite First Baptist Church.

ICED TEA.

A most refreshing and cooling summer beverage. This is most tasty and delicate when made from our

Formosa-Oolong—50c a lb.

Our best brands of Coffee are:

Java, 28c lb Mocha, 28c lb

Java and Mocha, 30c lb

NEUMAN BROS. GROCERS.

WATCHUNG AVE. and FIFTH ST. Telephone 760

Efficient and rapid delivery service to all parts of city.

Townsend's Granite Works,

Fourth and Richmond Streets.

Tel. 2214. Westfield trolley passes my office

DIED.

MILLER—At his late residence, 339 Park avenue, Plainfield, N. J., William H., son of the late George and Caroline Miller.

Funeral private.

VAIL—At Dunellen, N. J., Sept. 22, 1907, Amanda Curl, wife of Fowler W. Vail.

Funeral service at her late residence, Washington avenue, Wednesday, Sept. 25, 1907, at 2 p. m.

COTTER—In this city, Sept. 21, 1907, John J. Cotter.

Funeral from his late residence, 507 Plainfield avenue, Tuesday, Sept. 24, at 8:30 a. m., and from St. Mary's church at 9 a. m., where a requiem mass will be offered for the repose of his soul. Interment in St. Mary's cemetery.

Classified Advertisements

Lost and Found.

LOST—On Saturday, from wagon in front of postoffice, a jacket. Finder please return to this office.

LOST—State militia sharpshooter's medal. Reward if returned to this office. 9 23 4

LOST—On Front street, Saturday evening, a small open face silver watch with fob attached. Return to 761 Kensington Ave.

LOST—Typewritten manuscript of short story, on Park avenue or East Front street. Reward, return Press office. 9 2 3

LOST—$5 reward on return to office of Daily Press, old Greek coin watch charm, encircled with heavy gold and platinum band. 9 17 6

Help Wanted.

WANTED—Girl for general housework. Apply 1114 South Ave. 9 21 3

WANTED—A colored girl for general housework; no cooking; also a chambermaid. Call 724 Watchung avenue. 9 21 2

WANTED—Two carpenters. Call 203 West Sixth St. 9 21 3

WANTED—Practical printer for two or three evenings a week; steady work; Gordon press. Address F., care Press office. 9 21 3

WANTED—Girl for general housework. 50 Westervelt Ave. 9 21 3

WANTED—Settled woman, over thirty years old, for general housework; no objection to one child; reference required. Apply 444 West Third street. 9 21 3

WANTED—Girl for general housework; no washing. 806 Third place. 9 20 3

WANTED—Young man to work in store. Grand Union Tea Co., 138 West Front St. 9 23 2

WANTED—White girl for general housework. 403 West Seventh St. 9 23 tf

WANTED—White girl, with good reference, as chambermaid and waitress. Apply 745 Watchung Ave. 9 23 2

WANTED—A man to fill the position of janitor for North Plainfield School Building; apply by letter, stating references and where formerly employed; also age and present occupation. Address, Allen B. Laing, chairman Building Committee, No. 127 West Second street, city. 9 23 2

WANTED—Woman to take care of sick lady at once. Address Sick, care Press. 9 23 2

WANTED—Good cook; white; no washing; also chambermaid, waitress; personal reference required. Apply 313 Franklin place. 9 23 6

WANTED—Generally useful man (white) to care for horses and cow and generally take care of country place on the mountain. Apply W. D. Anderson, 208 Park avenue, between 10 and 3 o'clock. 9 23 3

WANTED — Girl, white, to do cooking and washing. Apply 28 Myrtle avenue. 9 23 3

OPERATORS, lace runners wanted on muslin underwear. Apply factory, 320 West Front St. 9 23 2

Help Wanted.

WANTED—Competent girl for general housework; must be good cook and laundress. Apply 1 Myrtle avenue. 9 23 tf

WANTED—A girl for general housework in family of three; no washing. Apply 827 Madison avenue, between 3 and 5 and 7:30-9:00 p. m. 9 23 3

WANTED—A capable girl for second work; reference required. Apply evenings, Mrs. F. D. Warren, 966 Hillside avenue. 9 23 tf

WANTED—Competent girl for general housework; two in family. Apply 937 Union St. 9 23 tf

A WHITE girl for general housework. Apply at 908 Madison avenue, afternoons. 9 23 3

A GOOD sewer wanted, who understands running a machine, at 424 West Front St. 9 23 4

HOUSEWORK—Wanted, a maid for general housework in a family of two; she must be white, a good plain cook, washer and ironer, neat and good tempered, with good references; wages $22. Call at 1003 Putnam avenue. 9 20 2 eod

MACHINISTS—First class vise and lathe hands wanted at the Watson Stillman Co., Aldene, N. J. 9 21 4

WANTED—Nickle plater; must also understand gold and silver plating; good pay; steady work. Apply, The Baird Company, Fourth and Washington Sts. 9 19 3 th s m

WANTED — Coachman (white), married preferred. Address S., care Press. 9 20 3

WANTED—Respectable white girl to assist with general housework. 68 Grove St. 9 20 3

TEN cents an hour paid for two or three hours light housework afternoons; school girl preferred. 818 First place. 9 20 3

DRESSMAKER wants help, at 68 Fairview avenue. 9 20 3

WANTED — Chambermaid and seamstress; Swedish preferred. Inquire between 7 and 8 p. m., 605 East Front St. 9 19 5

WANTED—An assistant chambermaid and waitress; also a laundress by the month. Appy 123 West Seventh street. 9 19 tf

WANTED — Experienced cook; white; references required. Apply 1060 Central Ave. 9 9 tf

WANTED—White girl for general housework; small family. 915 Hillside avenue. 9 16 tf

WANTED—Woman as cook; also one as chambermaid and waitress, 965 West Seventh St. 9 11 tf

WANTED—White laundress by day or month. 996 Central Ave. 9 7 tf

WANTED—Girl as waitress and chambermaid; also woman as cook Apply 526 West Seventh St. 9 4 tf

COOKS, waitresses and general houseworkers wanted at once at Mrs. Day's Intelligence Office, South Plainfield, N. J. 2 9 tf

Real Estate Agents.

I HAVE a number of people wanting to rent houses from twenty dollars per month up; if you have any for rent or sale please send me list. M. F. Gano, 142 North Ave. 9 20 5

THOSE desiring to own a farm should consult one who has been selling farms for years, and he is yours truly, William Henry Rogers, 136 Park avenue, Plainfield; telephone 44. tf

TO get quick results, send list of property for sale or rent to Edmund Rushmore, 42 Broadway, New York city; 14 Sycamore avenue, Plainfield. 7 20 tf

REAL ESTATE FOR SALE—Houses and lots in all parts of the city; properties that I have picked up in trade that I can sell you for less than market prices; if you want to buy or have anything to sell come and see me. J. V. E. Vanderhoef, 39 Prospect place, North Plainfield. 11 20 tf

REAL ESTATE for sale, rent and exchange at bargain figures; insurance in strong companies at lowest rates; money to loan at five per cent. Thickstun & Emmons, 197 North avenue. 9 28 tf

Wanted—Miscellaneous.

WANTED—Washing to take home. Apply 217 Plainfield Ave. 9 23 3

WANTED—6 or 7 ft. floor show case, reasonable. Thompson, 413 Park Ave. 9 23 6

WANTED—Washings to take home. Apply 217 East Fourth St. 9 21-4

WANTED—Farm or platform wagon, in first class condition; must be reasonable. Apply to Rose, 301 Watchung avenue. 9 20 3

WANTED—To buy, a good diamond ring; will pay from $100 to $150 cash; must be a good one. Address A. F. Smith, Plainfield Postoffice. 9 21 3

WANTED—Light runabout; must be cheap for cash. Address Fred R. Stephenson, R. F. D. No. 1, Bound Brook, or call first house north of Lincoln on trolley. 9 20 3

WANTED—Pupils as beginners on the piano; terms reasonable. Miss Ada Dennis, 645 East Second St. 9 16 1m

UPRIGHT piano wanted, cheap for cash. Address P. O. Box 753, Plainfield. 8 8 tf

Miscellaneous.

CHIMNEYS built and repaired with Portland cement mortar, are warranted to wear from 25 to 35 years. We use patent staging, therefore create no leaks in your roof. Smith Brothers, chimney builders and repairers. Orders may be left at 127 North avenue, Plainfield Cab Company, telephone 10. 9 18 6

DRESSMAKER—Children's plain and fancy dresses, evening waists and bridal gowns; also shirt waist suits. 10 Craig place. 9 18 tf

ROBERT MURRAY, general auctioneer and real estate; 15 years' experience. Residence, 726 West Front street. 9 17 1m

PLAINFIELD Riding and Driving Club—Equipped with twenty well-trained saddle and harness horses for sale or to hire. Riding and driving lessons given in the ring or on the road. Horses broken to saddle and harness, schooled for hunting and jumping. Lessons in jumping given in the new schooling grounds; special attention and safety guaranteed to ladies. Over 100 box stalls to let for Winter boarders. Apply James Gethin, Plainfield Riding and Driving Club. 9 4 tf

MRS. BONY — High-class dressmaking; French models; fine work remodelling; moderate prices. 12 Stone St., North Plainfield. 9 5 1m

BABIES crochet sacques for sale; all prices; also ladies' knitted sweaters made to order. Mrs. Mayer, 54 Pearl street, North Plainfield. tf

P. H. LATOURETTE, auctioneer; sales promptly attended to; satisfaction guaranteed. 326 West Front street. 2 10 tf

FIRST CLASS places and first class help always on hand. Swedish Intelligence Office, 22 Somerset place. 8 22 tf

BEFORE selling your furniture see Latourette, 326 West Front St. tf

Situations Wanted.

YOUNG man wants position in electrical work; some experience. Address L. X., Scotch Plains. 9 21 5

A FIRST CLASS laundress wishes laundering at home or out by the day. Address 527 South Second St., city. 9 21 2

WANTED—Position to care for partial invalid or elderly person. Address P. T., care Press. 9 20 3

EXPERIENCED nursery governess or mother's helper wishes position, Oct. 1st; highest personal references. Address 166 Grove St. 9 19 6

POSITION wanted by competent, refined middle-aged woman as managing housekeeper for old couple or small family; good home more desired than high wages. Address W. W. L., care Press. 9 19 tf

COLORED man wants work with private family, honest and trustworthy. Address by letter, L. S. H., 508 East Third St. 9 23 2

Money to Loan.

TO LOAN on bond and mortgage, $3,000, also $3,500, on satisfactory risks. J. F. MacDonald, 149 North avenue. 1 31 tf

MONEY to loan at 5 per cent. on first mortgage. Mulford, opposite depot. tf

TO LOAN—Money on first mortgages at 5 per cent. V. W. Nash, Jr., 221 Park avenue. 6 22 tf

$4,000.00 TO LOAN on first bond and mortgage, on Plainfield property at five per cent. Charles L. Moffett, attorney, Woodhull & Martin building, East Front street. tf

MONEY to loan, five per cent. gilt edge real estate. J. T. Vail. 1 14 tf

TO LOAN—Money on good mortgages. George F. Brown, 94 Somerset street. tf

Real Estate Wanted.

WANTED—To buy, an eight-room modern house in good location; about $3,000. Address House, care Press office. 9 16 tf

For Rent.

HOUSE to let; 7 rooms, all improvements; rent $16. Inquire 201 Rock avenue. 9 23 3

TO LET—Three light connected rooms, with city water; centrally located, in good neighborhood; $10.50 a month. Call No. 11 Grandview avenue. 9 21 2

FOR RENT—North Plainfield, 12-room house and bath; party has lease to May first at $60; will take less. Address A. B., care Press. 9 21 2

FOR RENT — 9-room modern dwelling; all improvements; hardwood floors; good location; 5 minutes' walk to main station; $45 per month. Two nine-room dwellings, all improvements; good residential location; $35 per month. John H. Doane, 209 North avenue, Plainfield, N. J. 9 21 3

TO LET—6-room house, Clinton place. Inquire 718 West Fourth St. 9 20 3

FOR RENT—New 5-room cottages to desirable tenants; $10 per month. David Hand, Netherwood. 9 19 1m

FURNISHED rooms, with improvements, for light housekeeping. 445 Orchard place. 9 3 tf

SMALL flat to rent; centrally located; possession at once; moderate rent. E. M. French, 171 North avenue. 6 12 tf

STORE for rent on Somerset street, near Front street; good size floor space, and second and third floor lofts above, at a reasonable price. Enquire of Elston M. French, 171 North avenue, Plainfield, N. J. 8 3 tf

UPPER floors in two family house for rent; 6 rooms, all improvements; near trolley and station. E. M. French, 171 North Ave. 9 4 tf

Rooms and Board.

BOARD wanted for man, wife and one-year-old baby, in private family; will furnish room. Address M. M., care Press.

FINELY furnished rooms; large closets, sunny exposure; several boarding houses near. 214 East Ninth St. 9 23 6

724 WATCHUNG avenue—Mrs. Wagstaff—Desirable rooms to rent with first class board. 5 7 tf

GOOD accommodations; low rates. Boyce's Hotel, 97 Somerset St. tf

FURNISHED rooms to let. 529 West Front St. 9 23 6

DESIRABLE large, cool front room in nice neighborhood. 225 East Fifth St. 7 12 tf

FOR RENT—Rooms for four young men at Y. M. C. A.; best rooms in the city. Apply at Y. M. C. A. 9 21 2

FURNISHED rooms to let, with bath; gentleman preferred. 20 Somerset place. 9 20 3

1007 WEST Seventh street, very pleasant rooms and board for one or two women or man and wife, in quiet home; excellent neighborhood; two doors from trolley; no other roomers or boarders. 9 20 3

DESIRABLE rooms with superior table board. M. B. Lindzey, 602 Central avenue. 9 20 6

TWO communicating rooms with board; sunny exposure; bath adjoining; first class neighborhood; excellent table. 132-134 Crescent avenue. 9 19 tf

DESIRABLE sunny rooms with board; newly decorated and handsomely furnished; also suite of rooms with private bath. Apply for terms, Mrs. A. L. Waldorf, 134 Crescent avenue. 9 19 6

EXCEPTIONALLY nice rooms to rent with or without board. Miss Vreeland, 822 Second place. 7 8 tf

PLEASANT room to let, with board. Miss Kline, 21 Sandford Ave. 9 13 tf

TWO nice connecting rooms to rent, with board. 110 East Fifth street. 9 10 tf

NICELY furnished rooms to let for adults after September 1; heat and bath; three good boarding houses nearby. 122 East Fifth St. 9 10 12

For Exchange.

AUTOMOBILE, 1906 four passenger car wanted in exchange for free and clear building lots; desirable location. Address X. Y. Z., care Press. 6 11 tf

For Sale.

HOUSE for sale, West Sixth street, 6 rooms, lot 50x175; price $2,200. 6-room house for sale, 10 minutes' walk from depot; $2,400; several other bargains. Chas. H. Hand, 319 Watchung avenue. 9 23 6

VIRGIL practice Clavier, cheap; perfect condition. Address Clavier, care Press. 9 23 2

FOR SALE—Barrel of cider vinegar, 10 years old. Address Vinegar, care Press. 9 21 3

FOR SALE—A good Clavier, cheap. 313 Franklin place. 9 23 6

FOR SALE—Boston bull terrier; pedigree. L. B. Day, Scotch Plains. 9 23 6

For Sale.

FOR SALE—At a bargain, seven-room house, West Sixth street, near Monroe avenue, 50x150. Charles H. Hand, 319 Watchung Ave. 9 23 3

FOR SALE—Desirable modern house, 8 rooms and bath, hot-water heat, electric light, etc., good location in East End, 5 minutes from station; large plot; price $4,500. Address Desirable, care of Daily Press. 9 23 3

$7,000 — FOR SALE — 12-room house; all improvements; lot 90x140, located in Washington Park. Apply Geo. F. Brown, 94 Somerset St. 21 6

$2,600 BUYS a new seven-room house in North Plainfield. Apply George F. Brown, 94 Somerset St. 9 21 6

HOUSE for sale or to let on Willever street. W. H. Bohl, 411 East Fifth street. 9 21 3

FOR SALE—Fine Alderney cow; also good winter livery overcoat, only used a few months. Apply to 1031 West Eighth St. 9 23 3

FOR SALE—Stevens-Duryea Touring Car, late four cylinder model, fully equipped with top, Rushmore searchlights, presto-lyte gas tank, extra tubes and shoes; car in perfect condition and a great bargain to cash customer; reason for selling owner is purchasing the larger six cylinder car of same make; price $1,850 complete. Address X, care of Daily Press. 9 21 2

HANGING hall lamp, $1; oil heater, $1; Turkish sofa, $8; three Turkish chairs, $1 each. 316 West Sixth street. 9 21 tf

FOR SALE OR TO LET—Dwelling, modern improvements, complete order; 44 Grove street; two blocks from postoffice. Apply Real Estate Agents, or P. O. Box 723. 9 20 tf

CORD wood for sale, cut in lengths to suit purchaser, and delivered; grate wood a specialty. J. V. TenEyck & Son, Box 57, Metuchen, N. J. 9 19 4m

FOR SALE OR TO LET—House and stable; 14 Willow avenue. Address J. M. Bettman, care Press. 9 18 6

FOR SALE — Lot 66x136, with stable building, on First place. Inquire 138 Crescent Ave. 9 18 6

FOR SALE—Stove, Moore's airtight single or double heater. 22 Duer street. 9 19 1t

FOR SALE—At your own price, 2 horses, 1 rubber tire buggy, 1 Mietz & Weiss 2½ H. P. kerosene engine, 1 Marsh & Metz Motorcycle; all in good order. W. H. Forristel, Belleview avenue, Plainfield, N. J. 9 19 tf

FOR SALE—Pair of perfectly matched Canadian ponies, about 14 hands high, sound and gentle; well broken to saddle. Apply at Netherwood Store. 9 19 tf

FOR SALE—Large hardwood card table; also several other pieces of furniture, reasonable. 1121 Putnam avenue. 9 18 6

FOR SALE—Two handsome new 11-room dwellings, fine shade trees, large high, terraced lots, absolutely every improvements, including three tile bath rooms; best location. McIntyre & Manning. 9 17 1m

FOR SALE—Seven new modern dwellings; $3,500 up; every improvement; best location. McIntyre & Manning, 163 North Ave. 9 17 1m

FOR SALE—Good as new; parlor, library, dining room furniture; less than half price if sold in one lot. Address Furniture, care Press. 9 14 tf

OLD PAPERS for sale, put up in packages of 100 copies for 10c. Apply at this office. tf

PURE bred White Leghorn Pullets and hens, 16 cts. per lb. Washington Valley Poultry Farm, box 261 city. 8 27 1m

FOR SALE—Twelve-room house with garage, in one of the most desirable locations in Plainfield; five minutes' walk from station. Address C. M., care of Daily Press. 9 6 tf

BARGAINS in used automobiles; all makes; big inducements. 826 Richmond St. 9 4 1m

FOR SALE—Fine modern house, near Park avenue, 7 rooms, bath, reception hall, butler's pantry; steam heat. Address Reliable, Daily Press. 9 3 1m

FOR SALE—Fine colonial house, 920 Park avenue, 10 rooms, hot water heat; all improvements; parquet floor on first story; lot 63x266 ft. J. T. Vail. 6 22 tf

MODERN house for sale, in best section of Washington Park; ten rooms, all improvements; $6,500. Elston M. French, 171 North avenue. 6 12 tf

FOR SALE, RENT OR EXCHANGE—Houses and lots in all parts of the city; also country homes and farms at bargain prices. C. H. Snyder, 221 Park avenue, room 4. 5 11 tf

A1 OFFICE MEN WANTED.

We are under contract with leading employers everywhere to supply men for high grade positions. We are short of thoroughly experienced office men who understand up-to-date methods and have some executive ability. Good positions now open in over 12 cities for Cost Expert Bookkeepers, Accountants, Cashiers, Clerks, Collectors, Correspondents, Office Managers, Private Secretaries, etc., at $900-$2000 a year. Write us today for free copy of Opportunities describing them and let us tell you how we can market your ability.

HAPGOODS (Inc.) Brain Brokers.

305-309 Broadway, New York

Sale of Lands for Unpaid Taxes

Collector's Office, City of Plainfield, New Jersey.

Notice is hereby given that the subscriber, the Collector of the City of Plainfield, New Jersey, pursuant to the authority of the statute in such case made and provided, will on

Wednesday, October, 23, 1907,

at two o'clock in the afternoon of that day, at the said Collector's office, No. 151 North Avenue, in said city, expose for sale and sell the several tracts or parcels of land hereinafter specified, or any part or parts thereof severally sufficient for the purpose, on which taxes for the year nineteen hundred and six remain in arrears, to such person or persons as will purchase the same for the shortest term and pay the tax lien thereon, including interest and costs of sale, or in fee where no one will bid for a shorter term.

This sale is made under the provisions of the act of the Legislature of this State, entitled: "An Act for the assessment and collection of taxes," approved April 8, 1903, and acts amendatory thereof and supplemental thereto.

Further particulars of the land to be sold, as shown on the City records, may be obtained at the office of the subscriber any week day prior to the day of sale, between the hours of 9 a. m. and 4 p. m., except holidays and Saturdays, and on Saturdays between 9 a. m. and 12 noon.

The following is a list of the several tracts and parcels of lands to be sold, which shows the names of the delinquents, the supposed owners thereof as the names of the delinquent owners appear on the books of the taxing district, together with a statement of the wards of the city wherein said lands are respectively situated, and the street in which each lot is situated, the block and lot number of each lot as they appear on the Official Assessment Maps of the City of Plainfield, on file in the office of the City Collector, and the amount due from each of the said lots respectively. To the amount due on each lot and parcel as hereinafter designated, there will be added interest at the rate of ten per centum per annum from the twentieth day of December, 1906, to the day of sale, and the fees provided by said act of the Legislature, viz.: for preparing and publishing notices of sale twenty-five cents for each parcel of land advertised; and for selling twenty-five cents for each parcel sold; and for each certificate of sale, fifty cents, besides necessary disbursements for printing, postage, affidavits and acknowledgements, which are hereby estimated at three dollars for each item of arrearage, and the City Clerk's fee for recording report, ten cents for each parcel of land sold, and all said fees and expenses shall form part of the tax lien and be paid by the purchaser at the tax sale.

Sale Number.	Supposed owner or person to whom assessed.	Ward.	Block No. City Assessment Maps.	Lot No. City Assessment Maps.	Street or Avenue.	Year.	Amount of Tax.	Date from which interest will be added at 10 per cent. per annum to date of sale.
								Dec. 20.
1	Maria Mac Donald	1	101	186	E. Front St.	1906	$153 90	1906
2	Maria MacDonald	1	101	188-196	E. Front St.	"	152 55	"
4	Est. Cornelius Boice	1	111	225-233	E. Front St.	"	101 25	"
6	J. Wallace Holmes	1	155	1305-1307	E. Front St.	"	5 40	"
7	Albert I. Drayton	1	155	1309-1315	E. Front St.	"	10 80	"
8	Wallie B. Coddington	1	155	1321-1419	E. Front St.	"	74 59	"
10	H. Coddington Trustee	1	124	624-634	E. Front St.	"	82 35	"
12	Albert I. Drayton	1	158	1300-1418	E. Front St.	"	122 53	"
15	Maria MacDonald	1	116	325-327	E. Second St.	"	54 00	"
17	Henrietta V. Hetfield	1	124	511-513	E. Second St.	"	27 00	"
18	H. Coddington Trustee	1	124	625-635	E. Second St.	"	20 95	"
19	Annie Fisher	1	123	622-624	E. Second St.	"	27 00	"
22	Est. Maria O'Gorman	1	128B	772-744	E. Second St.	"	12 15	"
23	Est. Thos. O'Gorman	1	127	761-767	E. Second St.	"	31 05	"
24	Alex. S. Campbell	1	145	912-914	E. Second St.	"	25 65	"
25	Highland Park Realty Co.	1	157D	1271-1273	E. Second St.	"	2 38	"
26	Albert I. Drayton	1	158	1301-1425	E. Second St.	"	61 00	"
27	Albert I. Drayton	1	160	1300-1420	E. Second St.	"	61 09	"
28	Jacob W. Welsh	1	107	259-263	E. Third St.	"	89 44	"
29	Jacob W. Welsh	1	117	315-317	E. Third St.	"	18 90	"
30	Jacob W. Welsh	1	117	319-321	E. Third St.	"	56 70	"
35	Albert I. Drayton	1	160	1301-1419 rear	Midway Ave.	"	61 43	"
36	Est. Geo. Kyte	1	118	371-437	Cottage Place	"	2 70	"
38	C. P. Sebring	1	102	197	North Ave.	"	111 38	"
39	C. P. Sebring	1	102	205	North Ave.	"	111 38	"
40	J. Fred MacDonald	1	167	1253-1255	North Ave.	"	4 05	"
41	J. Fred MacDonald	1	167	1214-1216	Columbia Ave.	"	2 70	"
42	James Staats	1	167	1230-1232	Columbia Ave.	"	3 70	"
43	J. Fred MacDonald	1	167	1246-1248	Columbia Ave.	"	1 35	"
44	J. Fred MacDonald	1	167	1262-1264	Columbia Ave.	"	1 35	"
45	Martha F. Williams	1	166	1429-1457	Columbia Ave.	"	7 43	"
49	Maria MacDonald	1	101	108-112	Watchung Ave.	"	67 84	"
50	Albert Brinkley	1	122	304-310	Berckman St.	"	13 15	"
54	Augustus Durling	1	135	324-326	Jackson Ave.	"	17 55	"
56	Frank L. Green	1	138	315-317	Netherwood Av.	"	2 70	"
57	Regal & King	1	138	319-321	Netherwood Av.	"	25 65	"
58	Watson Whitlesay	1	138	331-333	Netherwood Av.	"	2 70	"
59	Lavina F. Choate	1	141	264-266	Watson Ave.	"	2 70	"
60	John F. Daggett, Jr.	1	138	337-339	Watson Ave.	"	2 02	"
61	Highland Park Realty Co.	1	161N	223-225	Leland Ave.	"	6 75	"
62	J. Fred MacDonald	1	167	335-387	Leland Ave.	"	2 70	"
63	L. M. French	1	100	36	Somerset St.	"	135 00	"
64	L. M. French	1	100	38-42	Somerset St.	"	43 20	"
65	Est. Cornelius Boice	1	111	35-43	Elm Place	"	28 35	"
66	Est. Cornelius Boice	1	111	55-67	Elm Place	"	4 05	"
67	Est. Almira White	1	113	22-26	Elm Place	"	26 32	"
68	Eliza M. Bennett	1	112	60	Elm Place	"	4 73	"
69	Fred J. Huff	1	114	50	Westervelt Ave.	"	48 60	"
70	Fred J. Huff	1	114	60	Westervelt Ave.	"	40 50	"
71	Fred J. Huff	1	113	33-35	Westervelt Ave.	"	56 70	"
73	H. C. McVoy	1	114	79-81	Sandford Ave.	"	29 70	"
74	Samuel T. Williams	1	115	60	Sandford Ave.	"	69 53	"
75	Cornelius Smith	1	155	24-26	Raymond Ave.	"	1 35	"
76	Herman H. C. Hanson	1	160	1451	McCrea Place	"	1 35	"
77	Chas. L. & Reb'ca Treat	2	218	311-313	E. Fourth St.	"	16 88	"
78	Est. Martha E. Dunn	2	282	130-140	E. Fifth St.	"	95 85	"
80	C. F. Fulmer	2	258	704	South Ave.	"	19 58	"
81	Harry H. Coward	2	259	731-733	South Ave.	"	4 40	"
82	Harry H. Coward	2	259	735-737	South Ave.	"	30 62	"
83	Harry H. Coward	2	259	739-747	South Ave.	"	13 66	"
84	Harry H. Coward	2	259	749	South Ave.	"	35 21	"
85	Harry H. Coward	2	259	751-805	South Ave.	"	12 15	"
87	John R. Bird	2	260	916-922	South Ave.	"	58 73	"
89	Sophia L. Bowe	2	282	1300-1302	South Ave.	"	22 95	"
90	Martha A. Skiff	2	222	407-409	E. Sixth St.	"	46 38	"
92	G. F. McCarthy	2	281	1216-1218	E. Seventh St.	"	1 35	"
93	Est. Patrick Keeley	2	240	525-533	E. Seventh St.	"	43 88	"
96	Heirs T. A. VanZandt	2	209	114	Crescent Ave.	"	70 88	"
97	Rachel & Agnes Vreeland	2	209	822	Second Place	"	70 20	"
99	Lillian E. Tompkins	2	209	231-233	E. Ninth St.	"	81 00	"
100	James A. Francis	2	212	323-327	Franklin Place	"	82 01	"
102	Sarah E. Mahaffee	2	297	1257-1263	Park Ave.	"	121 50	"
105	W. D. Martin	2	236	1001-1005	Watchung Ave.	"	59 40	"
107	J. J. H. Poillon	2	239	1117-1127	Putnam Ave.	"	107 65	"
108	Liberty Realty Co.	2	245	1201-1207	Putnam Ave.	"	129 60	"
109	Est. J. W. Yates & James Clark	2	234	1016-1026	Prospect Ave.	"	16 91	"
110	Edythe Vincent	2	225	824-826	Richmond St.	"	7 60	bal "
111	Virginia Ford	2	225	828-830	Richmond St.	"	21 60	"
113	John V. Keeley	2	235	934-936	Kensington Ave.	"	56 70	"
114	James McCarthy	2	245	752-754	Webster Place	"	8 67	bal "
115	Maurice Sorenson	2	246	729-739	Webster Place	"	21 60	"
116	Florett Wormser	2	253	1335-1341	Lake St.	"	19 58	"
117	Florett Wormser	2	251	1334-1336	Lake St.	"	5 40	"
121	John Christianson	2	261	730-732	Woodland Ave.	"	26 33	"
124	Wm. H. Bagnell	2	262	526-530	Belvidere Ave.	"	55 35	"
125	Lizzie Allison Reinhart	2	276	701-737	Belvidere Ave.	"	486 00	"
126	J. W. Reinhart	2	285	700-730	Ravine Road	"	37 80	"
127	David Hand	2	285	838-840	Berkeley Ave.	"	5 40	"
129	John Darby	2	280	Lot 11	East of Belvidere Ave.	"	5 40	"
130	Emma Sidell	2	272		Grandview Ave., Oakland Av., Glenwood Ave.	"	67 50	"
131	Benjamin Hadley	2	285	822-862	Leland Ave.	"	37 80	"
134	Central Park Realty Co.	2	233	1116-1162	Evergreen Ave.	"	67 84	"
135	Central Park Realty Co.	2	234	1117-1163	Evergreen Ave.	"	101 25	"
136	Sarah E. Mahaffee	2	297	1218-1224	Moffett Ave.	"	6 75	"
137	Sarah E. Mahaffee	2	297	1226-1236	Moffett Ave.	"	7 43	"
138	W. S. Fairchild	2	297	1246-1248	Moffett Ave.	"	2 38	"
139	Pfd. Land & Bldg. Co.	2	285	1213	Denmark Road	"	4 05	"
140	Sarah E. Mahaffee	2	297	1223-1235	South End Ave.	"	10 13	"
141	Jeremiah Moore	3	310	221-223	W. Fourth St.	"	33 75	"
143	Oscar M. Green	3	326	531	W. Fourth St.	"	19 90	"
144	Herman Overland	3	354	813-815	W. Fifth St.	"	28 35	"
146	Est. John A. Briant	3	318	415-417	W. Fifth St.	"	49 28	"
147	Amy E. Lorton	3	320	436	W. Fifth St.	"	32 40	"
148	Alpheus L. Mundy et al.	3	321	419-423	W. Fifth St.	"	49 95	"
149	Est. Alice S. Newton	3	326	526-528	W. Fifth St.	"	18 90	"
151	Thos. Hopkins	3	360	974-976	W. Fifth St.	"	2 04	"
152	H. Taylor or unknown	3	363	1146-1148	W. Fifth St.	"	2 04	"
158	Field or Unknown	3	367	1138-1140	W. Sixth St.	"	5 40	"
161	Cornelia Beveridge	3	349	667-673	W. Seventh St.	"	60 75	bal "
162	C. P. Sebring	3	353	748-762	W. Seventh St.	"	175 50	"
169	J. Evarts Tracy	3	316	430-434	W. Eighth St.	"	265 50	"
174	Elizabeth M. Leonard	3	342	600-646	Sherman Ave.	"	43 20	"
175	Martha W. Leonard	3	342	648-678	Sherman Ave.	"	43 20	"
176	H. A. Niles	3	342	680-702	Sherman Ave.	"	32 40	"
177	Elizabeth Arthur	3	372	912-916	Sherman Ave.	"	4 39	"
182	William Birrell	3	335	42-44	Randolph Road	"	4.05	
183	Thos. G. Knight, a N. Y. Corporation	3	335	37-39	Woodbine Ave.	"	4 05	"
184	Thos. G. Knight, a N. Y. Corporation	3	335	41-43	Woodbine Ave.	"	4 05	"
185	Asa. F. Randolph (trustee)	3	335	46-52	Woodbine Ave.	"	6 41	"
187	John Gregory	3	335	1186-1190	Park Ave.	"	11 48	"
191	Geo. Kitchen	3	336	1077-1079	Rose St.	"	2 70	"
192	Abram Smith	3	336	1095-1097	Rose St.	"	2 70	"
197	Elizabeth M. Leonard	3	342	900-1026	Plainfield Ave.	"	288 45	"
198	Catherine Witterman	3	327	511	Plainfield Ave.	"	9 45	"
199	A. E. Hall	3	329	715	Plainfield Ave.	"	56 45	"
200	H. A. Niles	3	342	901-939	Grant Ave.	"	72 23	"
201	Howard Wyckoff	3	347	420	Spruce St.	"	2 02	"
202	Adelia Runyon	3	371	719-721	Monroe Ave.	"	5 40	"
205	E. W. Runyon or Unkn'n.	3	386	519	Elizabeth St.	"	1 35	"
204	C. P. Sebring	4	480	228-232	W. Front St.	"	148 50	"
205	C. P. Sebring	4	408	327	W. Front St.	"	89 10	"
208	Mary E. Gallup	4	422	551-553	W. Front St.	"	67 50	"
209	Mrs. W. H. Brokaw	4	428	659-661	W. Front St.	"	58 05	"
212	John J. Flynn	4	466	1023	W. Front St.	"	24 75	"
213	Est. John Hague	4	466	1047-1049	W. Front St.	"	21 33	"
214	Horace G. Kimball	4	476	1437-1619	W. Front St.	"	85 05	"
215	Frank W. Cleaves	4	475	1424	W. Front St.	"	20 93	"
216	James Craig	4	482	1826-1866	W. Front St.	"	61 42	"
217	Edward McCann	4	424	525	W. Second St.	"	11 48	"
218	Margaret Johnson	4	448	947-949	S. Second St.	"	5 40	"
219	Jacob W. Welsh	4	448	1023-1029	S. Second St.	"	27 68	"
220	Jacob W. Welsh	4	448	1041-1043	S. Second St.	"	19 58	"
221	John McCarter	4	449	1125-1129	S. Second St.	"	8 95	bal "
222	Mary Bamberger	4	459	1617-1619	S. Second St.	"	2 70	"
223	Pauline Rogers	4	425	507	W. Third St.	"	6 08	"
224	Est. Mary E. French	4	427	604	W. Third St.	"	16 88	"
225	William E. Dempsey	4	427	640	W. Third St.	1906	18 55	1906
227	Frederick J. Mitchell	4	426	657-659	W. Third St.	"	16 88	"
228	Maud E. Mitchell	4	426	661	W. Third St.	"	16 88	"
229	Patrick Neugent	4	442	926-928	W. Third St.	"	11 88	bal "
230	Jacob W. Welsh	4	449	1108-1110	W. Third St.	"	20 25	"
231	Jacob W. Welsh	4	449	1128-1130	W. Third St.	"	4 05	"
232	Jacob W. Welsh	4	449	1132-1134	W. Third St.	"	20 25	"
233	Jacob W. Welsh	4	449	1136-1138	W. Third St.	"	20 25	"
235	Catharine Hampton	4	445	939-941	W. Third St.	"	29 90	"
236	Lloyd Hampton	4	459r	1400-1404	W. Third St.	"	2 70	"
237	The I. B. L. Co. of N. J. and Pa.	4	459r	1612-1614	W. Third St.	"	2 02	"
238	Mary E. Suydam	4	458	1615	W. Third St.	"	1 01	"
239	Es. Cornelius Pennington	4	425	514	W. Fourth St.	"	8 44	"
240	J. Wesley Johnson	4	434	218-220	Muhlenberg Pl.	"	16 88	"
241	Cornelius Gulick	4	404	300-314	Arlington Ave.	"	72 23	"
242	Emily A. Ryder	4	414	308-310	Central Ave.	"	38 81	"
244	Edward Kline	4	425	305-309	Plainfield Ave.	"	11 81	"
247	Est. W. Sutton	4	471	40	Clinton Ave., N.	"	17 55	"
248	John A. Franklin	4	453	332-334	Clinton Ave.	"	30 38	"
249	W. Fitzgerald	4	452	1214-1216	Clinton Ave.	"	13 50	"
250	Jacob W. Welsh	4	425	201-205	Grant Ave.	"	59 98	"
251	Patrick Kneeland	4	440	320-	Lee Place	"	17 20	"
252	Mary E. Marra	4	439	217-219	Stebbins Place	"	9 24	bal "
254	Joseph Johnson	4	443	217-219	Pond Place	"	8 10	"
255	Chas. W. Scribner	4	447	25-31	De Kalb Ave.	"	18 90	"
256	Est. Cornelius Boice	4	474	1213-1325	Dunellen Ave.	"	4 73	"
257	Edwin A. Craig	4	482	1847-1851	Dunellen Ave.	"	23 41	"
258	James Craig	4	482	1840-1846	North Front St.	"	27 00	"
259	James Craig	4	482	1848-1858	North Front St.	"	20 93	"
260	James Craig	4	482	1865-1879	North Front St.	"	22 28	"
261	Jacob W. Welsh	4	448	213-219	Morris St.	"	5 40	"
266	Margaret T. Odam's children	4	463A	220-222	Evona Ave.	"	3 38	"
267	Lloyd Hampton	4	458	240	Rushmore Ave.	"	68	"
268	The I. B. L. Co. of N. J. and Pa.	4	458	1610	Mable St.	"	2 70	"
270	Florence Lavine	4	459B	1523	Willever St.	"	1 01	"
271	The I. B. L. Co. of N. J. and Pa.	4	459F	1625-1627	Willever St.	"	2 02	"

Dated Sept. 20, 1907.

JOHN W. MURRAY, JR.,
Collector.

Corporation Notice.

Sealed Prosposals for Sewer Bonds for the City of Plainfield, N. J.

Pursuant to a resolution adopted by the Common Council of the City of Plainfield, New Jersey, at a meeting thereof held Sept. 3rd, 1907, notice is hereby given that the Common Council will meet on Monday, the 7th day of October, 1907, at 8 o'clock P. M., at the Council Chamber, No. 151 North Avenue, in the City of Plainfield, New Jersey, at which time and place said Common Council will receive and open sealed proposals for the purchase of sewer bonds to the amount of Sixty-eight Thousand Dollars to be issued by the City of Plainfield under the Ordinance of said City, entitled "An Ordinance for the Further Issue of Sewer Bonds under Chapter CXXXI of the Laws of 1890 and Acts Amendatory Thereof and Supplemental Thereto." Approved May 16, 1906, and the Acts of the Legislature of New Jersey entitled "An Act to provide for drainage and sewerage in cities of this State," approved April 7th, 1890, and acts amendatory thereof and supplemental thereto.

Said bonds will bear date the First day of May, 1907, and be payable as follows: that is to say: On the first day of May Nineteen Hundred and Eight, two bonds; and on the First day of May of each and every year thereafter, down to and including the year 1941, two bonds; said bonds shall bear interest at the rate of 4½ per centum per annum, payable semi-annually.

Said bonds are to be coupon bonds and to be in the form approved by the Common Council, and now on file in the office of the City Clerk of said City.

Upon the receipt of the bids or proposals the Council will immediately proceed to unseal same and publicly announce the contents in the presence of the parties bidding, or their agents, provided said parties or agents choose to be then and there present, and also to make proper record of the prices and terms upon the minutes of the Council.

The right to reject any and all bids is expressly reserved by the Common Council.

All proposals must be endorsed "Proposals for purchase of sewer bonds," and should include the accrued interest from date of bonds. A certified check or cash for 5 per cent of the amount must be deposited with each bid. No bid for less than par will be accepted.

By order of the Common Council of the City of Plainfield.

Dated September 3, 1907.

J. T. MAC MURRAY,
City Clerk.

9 10 17 10 7

PAINTERS AND DECORATORS.

We call your attention to our fine display of

New Wall Papers.

We can't describe the patterns, but they are new, striking and effective, and with our large assortment we are sure to please.

Paints, Oils and Varnishes.

Woolston & Buckle,
145 North Avenue.

Summer is Over

Your vacation has refreshed you, now your house needs to be refreshed with a coat of paint. Consult

James C. Hansen,
Painter and Decorator.
Dealer in Wallpapers, Paints, Oils, Glasses, etc.
141 E. Front St.
Estimates Furnished.
Tel. 870-R

1907 Wall Papers.
IMPORTED & AMERICAN GOODS.
C. CONOVER & CO.
Decorators, Painters and Paperhangers. Window and Plate Glass.
115 Elmwood Pl. Tel. 226-J

W. S. CHEEVER
1326 Park Ave.
Painting and INTERIOR DECORATING. WALL PAPER of every description at the Lowest Prices.
'Phone No. 538-J.

J. W. VAN SICKLE
138 North Ave., Plainfield, N. J
Fresh and Salted Meats.
Game in Season. Philadelphia Scrapple.
Orders called for and delivered promptly. Telephone No. 469-J.

COAL DEALERS.

Difference In Coal.

All coals may look alike to some people, but compare our "Lehigh" Coal with the Coal you bought somewhere else and you will see a difference.

You will notice that our Coal Burns Brighter, Gives More Heat, and Lasts Longer than any other Coal you ever bought before.

Boice, Runyon & Co.,
Coal, Lumber and Masons' Materials.
Park Ave., opp. North Ave.,
Plainfield N. J.

The best time to order your winter supply of
COAL
is now. Do not forget that
NASH
is ready to supply you.
Telephones 357-W 833-J.
Evenings 371-W.
OFFICE—130 WATCHUNG AVENUE

TenEyck & Harris,
—DEALERS IN—
LEHIGH VALLEY COAL.
Office: Rowley's Drug Store, 218 West Front Street. Telephone 23-L.

JOHN JOHNSTON
All the best grades of
COAL.
929 South Ave 'Phone 193

Coal I have on hand some very fine Hard and Medium Coal. All kept undersheds. Pea Coal. **Coal**
25 cents a ton reduction on cash orders.
L. A. RHEAUME,
146 East Fourth St. Telephone 440-W.
Yard, 674 South Second St. Telephone 231

GEORGE O. STEVENS
747 West Front St.

R. L. CLINE
(Successor to C. H. Rugg & Co.)
Best Quality Lehigh Coal
Yard and office 430 West Third St. Tel. 93.

JOS. HARRIGAN
OLD COMPANY'S
LEHIGH COAL.
Tel. 497-L. 4th and Richmond Sts.

Horseback Riding
taught by
Miss Adele Von Ohl
to select parties at popular prices.
Central and Pemberton Aves., Plainfield, N. J
8 17 3 mos

TO THE PUBLIC.

On and after September first, I will reduce the price of all shines from 10 cents to 5 cents. I have also stationery, confectionery, cigars, tobacco and a large assortment of souvenir post-cards for sale.
LOUIS SKELLY,
9 2 1m 123 North Avenue.

ESTABLISHED 1860 **COWPERTHWAIT** AND **VAN HORN CO.** INCORPORATED 1907
FURNITURE CARPETS BEDDING
STOVES AND REFRIGERATORS.

(B)
Whatever Else You get in "Furnishing Up" Your Home:
Get Sanitary Bedding!

It's the only sort you'll ever find at our store, for the simple reason that every bit of bedding that enters our doors comes straight from our own New York factory—the Cowperthwait Bedding Co.

In these sanitary workrooms, spacious, bright and well-managed, nothing but the finest bedding products are ever turned out—selected materials, thoroughly inspected, up to our high quality standard, invariably guaranteed—at prices far less than you'd pay, were we not our own manufacturers.

To interest you in our splendidly equipped Bedding lines, and remarkable little bedding prices, we'll offer for a limited run:

The Cowperthwait Hair Mattress
—built on honor from the filling to the tick! Of stout, heavy hair, giving far more elasticity and comfort than the soft hair filling so generally employed. Fancy stripe, heavy tick; full size, 40 lb.
Smaller sizes in proportion.
(Regularly 20.00)
15.50

The Cowperthwait Combination Mattress
Another dependable, successful seller—Wool top, bottom and sides, fancy stripe, heavy tick—strong sturdy, servicable. Full size:
Other sizes in proportion.
(Regularly 6.50)
4.95

Everything for the home—for little money! Easy terms that make the "paying as easy as the buying."

ONLY $1.50 A WEEK—ON $100 PURCHASES!

COWPERTHWAIT AND VAN HORN CO.
73 MARKET STREET NEWARK, N. J.

REMOVED
from 221 Park Avenue to 149 North Avenue, on the ground floor, where I am still offering property at a bargain. Step in as you are going by. If you will let me know what you want I can get it for you at the lowest possible price. I am still selling property on the slow payment plan.
M. F. GANIO
'Phone 333-J.—Res., 969-J.

TURKISH BATHS!
TRY ONE.
Ladies, morning. Gentlemen, afternoons.
Take trolley to Sanitarium.
Somerset Street

William H. Kirch
CARPENTER AND BUILDER
66 DUER STREET] N. PLAINFIELD
Estimates cheerfully given.
Jobbing promptly attended to. Tel. 498-J

ALEX. LUSARDI,
Foreign and Domestic Fruits, Choice Confectionery, Nuts, Cigars, etc.
211 W Front St. Tel. 507-W.

Meat Market.
Choice Meats, Poultry, Fish and Oysters always on hand. Sugar cured Corned Beef. International Hams and Bacon.
F. Neidig, 94 Somerset St. Telephone 781

E. B. Maynard's
Tonsorial Parlors. Electrical Massage for face and hair. First-class work. Children's Hair Cutting a specialty.
Tel. No. 754-R.
141 NORTH AVENUE.

JOHN WIRTH
(Successor to Henry Liefke.)
Bakery and Confectionery.
201-203 West Front St. Tel. No. 723.
All orders delivered at short notice.

HOAGLAND'S CITY EXPRESS BAGGAGE
Trucks and Vans for Furniture and Local Trucking.
OFFICE 205 PARK AVE.
Tel. 833-W. Residence Tel. 648-L.

William H. Pope,
ELECTRICIAN.
All kinds of electrical work done at reasonable prices
116 NORTH AVENUE.

REAL ESTATE
Bought, Sold and For Rent.
J. SACHAR,
141 WEST THIRD STREET.

SMALLEY BROS.
147 North Ave.
BUTCHERS
Everything usually found in a first-class market.
Roasting and Broiling Chickens a Specialty.
Orders called for and delivered.
Telephone 83-A. 5 1 tf

J. C. POPE & CO.,
INSURANCE AGENTS,
110 E. Front St., Plainfield, N. J.

A. H. ENANDER,
Sanitary Plumbing, Gas Fitting, Steam and Hot Water Heating.
Contractor for Sewer Connections.
125 Watchung Av. Rear.

L. Moraller & Son,
Watchmakers and Jewelers.
Watches, Clocks and Jewelry. Fine watch and Clock Repairing a Specialty.
219 Park Ave. Plainfield, N. J

JOHN WINZENREID,
Furniture and Freight Express.
Moving Vans and Storage.
819 Lee Place. 'Phone 640-R.

PLAINFIELD WINDOW CLEANING CO.
Renovating—Offices, stores and private residences. Service day or night. Furniture, china and glassware packed for shipping.
WM. A. KLINE, 611 W. 3d St.

JOHN A. KOCH.
Dealer in
Meats, Poultry, Fish, Oysters, etc.
200 Watchung Ave.
Corner Second Street. Telephone 573-J
Orders Called For and Delivered.

GUSTAVE HOFFMAN,
SEAFOOD.
Daily shipments at 329 West Front Street. Tel. 968.

TITUS H. LAURY
MASON AND BUILDER.
Office, 323 East Front Street.
Tile Setting, Mantel & Iron Work.
Telephone 444-L.

DRUGGISTS.

GOING AWAY?
Take a supply of our Medicines with you. Also Toilet Articles, etc. You may not be able to get them satisfactorily where you are going. It is well to stock up and be sure.
C. M. NAGLE'S
PRESCRIPTION PHARMACY
'Phone 9114. Front and Grove Sts.

Complete Line of
REXALL
Goods at
MILLER'S PHARMACY
Park Ave. & 4th St. Tel. 203.

Hodge's Pharmacy.
Y. M. C. A. Building.
BELLE MEAD SWEETS.
Tel. 62.

HOTELS.

HOTEL WALDORF
EAST FRONT STREET.
HENRY WINDHAM, Prop.
Gottfried Kruger's Extra Beer on draught. Imported Wines, Liquors and Cigars. Hotel accommodations and private Dining-Room.

HOTEL KENSINGTON
(Licensed.)
J. H. STAATS Prop.
107-109-111 North Avenue.
Everything New and Up-to-date.
An inspection solicited.

HOTEL IROQUOIS
Commercial Headquarters. J. W. LEART, Proprietor. Plainfield, N. J
Pabst Milwaukee Beer on draft.
SUNDAY DINNERS
SPECIAL FEATURE

REAL ESTATE.

RENTALS — REAL ESTATE.
GEO. F. BROWN.
Insurance and Real Estate
Commissioner of Deeds—Rents.
94 Somerset St. 'Phone 160.

If You Desire
a rich, juicy steak you can get it here. Couldn't get any other kind, because we don't deal in poor
MEATS
The quality of the Beef, Veal, Mutton, Lamb, etc., is above criticism. It demands your approbation. And our prices are not high. We don't try to give as little as possible for the money, but just as much as possible.
Give us an opportunity to prove this.
FRED. ENDRESS,
'Phone 690. 131-135 W. Front St.

N. FATOUROS
Dealer in
Fancy Fruits and Vegetables
Our specialties: California oranges, grape fruit, fancy apples, bananas, figs and dates, and a lot of other fancy goods.
All orders promptly attended to and delivered.
'Phone 887-R. 131-135 W. Front St.
ENDRESS' STAND.

HENRY WIERENGA
Residence 'Phone 517-J.
Furniture, Freight, Baggage Express and Rigger.
PIANO MOVING A SPECIALTY.
5 1 tf

Try a box of
DOBBINS' CIGARS.
Clear Havana Nickle Yars or any kind that you desire. Manufactured at 120 North avenue, opposite Kensington Hotel, Plainfield, N. J.

Kindling and Grate Wood.
Cedar Posts and Bean Poles. Prompt deliveries. Orders received at 69 Somerset St.
JOHN MOBUS,
P. O. Box 236.

STATIONERY AND TOYS.
HARPER,
411 PARK AVENUE

H. J. HAROLD
Pianos Tuned and Regulated,
Tel. 440-R. Res. 142 E. 5th St.

BOB HAMPTON of PLACER

By RANDALL PARRISH AUTHOR OF "WHEN WILDERNESS WAS KING" "MY LADY OF THE NORTH" "HISTORIC ILLINOIS," ETC.

COPYRIGHT, 1906, BY A. C. McCLURG & CO.

"Now, look here, men! If you want any more trouble, we're here to accommodate you. Fighting is our trade, and we don't mind working at it. But I wish to tell you right now, and straight off the handle, that you are simply making a parcel of fools of yourselves. Slavin has been killed, and nine out of ten among you are secretly glad of it. He was a curse to this camp, but because some of his friends and cronies—thugs, gamblers and dive keepers—accuse Bob Hampton of having killed him, you start in blindly to lynch Hampton, never even waiting to find out whether the charge is the truth or a lie. You act like sheep, not American citizens. Now that we have pounded a little sense into some of you, perhaps you'll listen to the facts, and if you must hang some one, put your rope on the right man. Bob Hampton did not kill Red Slavin. The fellow who did kill him climbed out of the back window of the Occidental here, and got away, while you were chasing the wrong man. Mr. Wynkoop saw him, and so did your school teacher, Miss Spencer."

Then Wynkoop stepped gamely to the front. "All that is true, men. I have been trying ever since to tell you, but no one would listen. Miss Spencer and I both saw the man jump from the window; there was blood on his right arm and hand. He was a misshapen creature whom neither of us ever saw before, and he disappeared on a run up that ravine. I have no doubt he was Slavin's murderer."

"Now, you fellows, think that over," said Brant. "I intend to post a guard until I find out whether you are going to prove yourselves fools or men, but if we sail in again those of you who start the trouble can expect to get hurt, and pay for the piper. That's all."

In front of the hotel porch he met his first sergeant coming out.

"What does the doctor say about Hampton?"

"A very bad wound, sir; but not necessarily fatal; he has regained consciousness."

"Has Miss Gillis arrived?"

"I don't know, sir; there's a young woman cryin' in the parlor."

The lieutenant leaped up the steps and entered the house. But is was Miss Spencer, not Naida, who sprang to her feet.

"Oh, Lieut. Brant; can it be truly you! How perfectly awful you look! Do you know if Mr. Hampton is really going to die? I came here just to find out about him, and tell Naida. She is almost frantic, poor thing."

Though Brant doubted Miss Spencer's honesty of statement, his reply was direct and unhesitating. "I am informed that he has a good chance to live, and I have already dispatched word to Miss Gillis regarding his condition. I expect her at any moment."

"How very nice it was of you! Oh, I trembled so when you first went to face those angry men! I don't see how you ever dared do it. I did wish that either Mr. Moffat or Mr. McNeil could have been here to go with you. Before Brant could reply his attentive ear caught the sound of a light footstep in the hallway. He met Naida just without, pale and tearless. Both her hands were extended to him unreservedly.

"Tell me, will he live?"

"The doctor thinks yes."

"Thank God! Oh, thank God!" She pressed one hand against her heart to control its throbbing. "You cannot know what this means to me." Her eyes seemed now for the first time to mark his own deplorable condition. "And you? You have not been hurt, Lieut. Brant?"

He smiled back into her anxious eyes. "Nothing that soap and water and a few days' retirement will not wholly remedy. My wounds are entirely upon the surface. Shall I conduct you to him?"

She bowed, apparently forgetful that one of her hands yet remained imprisoned in his grasp. "If I may go, yes. I told Mrs. Herndon I should remain here if I could be of the slightest assistance."

They passed up the staircase side by side, exchanging no further speech. Once she glanced furtively at his face, but its very calmness kept the words upon her lips unuttered. At the door they encountered Mrs. Guffy, her honest eyes red from weeping.

"This is Miss Gillis, Mrs. Guffy," explained Brant. "She wishes to see Mr. Hampton if it is possible."

"Sure an' she can thet. He's been askin' after her, an' thet pretty face would kape any man in gud spirits, I'm thinkin'. Step roight in, miss."

She held the door ajar, but Naida paused, glancing back at her motionless companion, a glint of unshed tears showing for the first time in her eyes. "Are you not coming also?"

"No, Miss Naida. It is best for me to remain without, but my heart goes with you."

Then the door closed between them.

CHAPTER XXIV.
The Rescue of Miss Spencer.

While Hampton lingered between life and death, assiduously waited upon by both Naida and Mrs. Guffy, Brant nursed his burns, far more serious than he had at first supposed, within the sanctity of his tent. Glencaid meanwhile recovered from its mania of lynch law, and even began exhibiting some faint evidences of shame over what was so plainly a mistake. And the populace were also beginning to exhibit no small degree of interest in the weighty matters which concerned the fast-culminating love affairs of Miss Spencer.

Almost from her earliest arrival the extensive cattle and mining interests of the neighborhood became aggressively arrayed against each other; and now, as the fierce personal rivalry between Messrs. Moffat and McNeil grew more intense, the breach perceptibly widened. While the infatuation of Rev. Mr. Wynkoop for this same fascinating young lady was plainly to be seen, his chances in the race were not seriously regarded by the more active partisans upon either side.

The regular patrons of the Miners' Retreat were backing Mr. Moffat to a man, while those claiming headquarters at the Occidental were equally ardent in their support of the prospects of Mr. McNeil. It must be confessed that Miss Spencer flirted outrageously and enjoyed life as she never had done in the effete east.

The Rev. Mr. Wynkoop always felt serenely confident of an uninterrupted welcome upon Sunday evenings after service, while the other nights of the week were evenly apportioned between the two more ardent aspirants.

On Monday, Wednesday and Friday evenings the Miners' Retreat was a scene of wild hilarity, for it was then that Mr. Moffat was known to be comfortably seated in the Herndon parlor, relating gruesome tales of wild mountain adventure which paled the cheeks of his fair and entranced listener. Then on Tuesday, Thursday and Saturday nights, when Mr. McNeil rode gallantly in on his yellow bronco, bedecked in all the picturesque paraphernalia of the boundless plains, revolver swinging at thigh, his wide sombrero shadowing his dare-devil eyes, the front of the gay Occidental blazed with lights and became crowded to the doors with enthusiastic herders drinking deep to the success of their representative.

It is no more than simple justice to the fair Phoebe to state that she was, as her aunt expressed it, "in a dreadful state of mind." Between these two picturesque and typical knights of plain and mountain she vibrated, unable to make deliberate choice. While laboring in this state of indecision late one Wednesday night Moffat tramped heavily into the Miners' Retreat and called Long Pete Lumley over into a deserted corner of the barroom.

"Well, Jack," the latter began expectantly, "hev ye raily got the cinch on that cowboy at last, hey?"

"Dern it all, Pete, I'm blamed if I know; leastwise, I ain't got no sure prove-up. I tell ye thet girl's just about the toughest piece o' rock I ever had any special call to assay. Ye see it's this way. She's got some durn down east notion that she's got ter be rescued, an' borne away in the arms of her hero like they do in them pesky novels the Kid's allers readin', and so I reckon I've got ter rescue her!"

"Rescue her from whut, Jack?"

"Well, ye see, Pete, maybe I'm partly to blame. I've sorter been entertainin' her nights with some stories regardin' road agents an' things o' thet sort, while, so fur, as I kin larn, thet blame chump of a McNeil hes been fillin' her up scandalous with Injuns, until she's plum got 'em on the brain. And now, I reckon as how it's got ter be Injuns."

"Whut's got ter be Injuns?"

"Why thet outfit whut runs off with her, of course. I reckon you fellers will stand in all right ter help pull me out o' this hole?"

Long Pete nodded

"Well, Pete, this is 'bout whut's got ter be done, es near es I kin figger it out. You pick out maybe half a dozen good fellers who kin keep their mouths shet an' make injuns out of 'em. Then you lay fer her, say 'bout next Wednesday, out in them Carter woods, when she's comin' home from school. I'll kinder naturally happen 'long by accident 'bout the head o' the gulch, an' jump in an' rescue her. Sabe?"

Lumley gazed at his companion with eyes expressive of admiration. "By thunder, if you haven't got a cocoanut on ye, Jack! Lord, but thet ought to get her a flyin'! Any shootin'?"

"Sure!" Moffat's face exhibited a faint smile at these words of praise. "It wouldn't be no great shucks of a rescue without, an' this hes got ter be the real thing. Only, I reckon, ye better shoot high, so thar' won't be no hurt done."

When the two gentlemen parted a few moments later the conspiracy was fully hatched, all preliminaries perfected and the gallant rescue of Miss Spencer assured. Indeed, there is some reason now to believe that this thought Mr. Moffat and Mr. McNeil were such heroes, and yet now in this hour of desperate peril it was you who flew gallantly to my rescue! It is you who are the true western knight!"

And Mr. Wynkoop gazed down into those grateful eyes and modestly confessed it true.

CHAPTER XXV.
The Parting Hour.

To Lieut. Brant these proved days of bitterness. He had called twice upon Hampton, both times finding the wounded man propped up in bed, very affable, properly grateful for services rendered, yet avoiding all reference to the one disturbing element between them.

Once he had accidentally met Naida, but their brief conversation left him more deeply mystified than ever, and later she seemed to avoid him altogether. One day he deemed her but an idle coquette; the next, a warm-hearted woman, doing her duty bravely. Yet through it all her power over him never slackened.

The end of this nervous strain came in the form of an urgent dispatch recalling N troop to Fort Abraham Lincoln by forced marches. The commander felt no doubt as to the full meaning of this message, and the soldier in him made prompt and joyful response. Brant had learned of the consolidation of the hostile savages, incited by Sitting Bull, into the fastness of the Big Horn range; he was aware that Gen. Cook was already advancing northward from the Nebraska line. Now he realized that he was to be a part of this chosen fighting force and his heart responded to the summons as to a bugle call in battle.

Instantly the little camp was astir, the men feeling the enthusiasm of their officers. With preparations well in hand, Brant's thoughts veered once again toward Naida. He rode down to the Herndon house with grave face and sober thought. He recalled long the plainly furnished room into which Mrs. Herndon ushered him to await the girl's appearance—the formal look of the old-fashioned hair-cloth furniture, the prim striped paper on the walls, the green shades at the windows, the clean rag carpet on the floor. The very stiffness chilled him, left him ill at ease. Then he heard the rustle of Naida's skirt and turned to meet her. She was pale from her weeks of nursing, and agitated for fear of what this unexpected call might portend. Yet to his thought she appeared calm, her manner restrained. Nor could anything be kinder than her first greeting, the frankly extended hand, the words expressive of welcome.

"Mr. Wynkoop informed me a few minutes ago that you had at last received your orders for the north," she said, her lips slightly trembling. "I wondered if you would leave without a word of farewell."

He bowed low. "I do not understand how you could doubt, for I have shown my deep interest in you even from the first. If I have lately seemed to avoid you, it has only been because I believed you wished it so."

There was an embarrassing pause, as though neither knew how to get through the interview.

"No doubt you are rejoiced to be sent on active service again," she said, at last.

"Yes, both as a soldier and as a man, Miss Naida. I am glad to get into the field again with my regiment, to do my duty under the flag, and I am equally rejoiced to have something occur which will tend to divert my thoughts. I had not intended to say anything of this kind, but now that I am with you I simply cannot restrain the words. This past month has been, I believe, the hardest I have ever been compelled to live through. You simply mystify me so that I alternately hope and despair. Your methods are cruel."

"Mine?" and she gazed at him with parted lips. "Lieut. Brant, what can you mean? What is it I have done?"

"It may have been only play to you and so easily forgotten," he went on, bitterly. "But that is a dangerous game, very certain to hurt some one, Miss Naida, your face, your eyes, even your lips almost continually tell me one thing; your words another. I know not which to trust. I never meet you except to go away baffled and bewildered."

"You wish to know the truth?"

"Ay, and for all time! Are you false or true? Coquette or woman? Do you simply play with hearts for idle amusement or is there some true purpose ruling your actions?"

(CONTINUED.)

New Jersey Central

Passenger Stations in New York—West 23d St., N. R., Foot Liberty St., N. R.

In Effect September 8, 1907.

For New York—2.17, 2.27, 5.36, 6.02, 6.29, 6.57, 7.25, 7.28, 7.45, 7.47, 7.55, 8.00, 8.11, 8.30, 8.36, 8.44, 9.29, 9.59, 10.28, 10.55 a. m., 12.00, 12.15, 12.45, 1.09, 1.27, 2.31, 2.44, 3.09, 3.42, 3.50, 4.02, 4.45, 5.53, 6.29, 6.48, 7.09, 7.37, 8.27, 9.27, 9.31, 10.17, 11.28 p. m. Sunday—2.17, 3.27, 4.47, 7.23, 7.58, 8.52, 9.34, 9.45, 10.18, 10.32 a. m., 12.40, 1.09, 1.45, 2.41, 3.09, 3.30, 4.29, 5.32, 5.41, 6.35, 6.48, 8.13, 8.27, 8.35, 9.42, 10.28, 10.41 p. m.

For Newark—5.36, 6.29, 6.57, 7.05, 7.25, 7.28, 7.47, 8.11, 8.26, 8.44, 9.29, 9.59, 10.55 a. m., 12.42, 1.09, 1.27, 2.31, 2.44, 3.09, 3.42, 3.50, 4.02, 4.45, 5.53, 6.29, 7.09, 7.37, 8.27, 9.21 p. m. Sunday—7.23, 8.52, 9.34, 10.18, 10.32 a. m., 12.40, 1.09, 1.45, 2.41, 3.09, 3.30, 4.29, 5.32, 5.48, 6.48, 8.13, 8.35, 9.42, 10.28, 10.41 p. m.

For Somerville—5.19, 7.11, 8.21, 9.17, 9.55, 11.00 a. m., 1.01, (1.41 Saturday only), 2.02, 2.08, 2.49, 4.33, 5.04, 5.23, 5.57 except Saturdays, 6.04, 6.19, 6.37, 7.12, 7.29, 8.08, 9.27, 10.23, 11.26 p. m., 12.59 night. Sunday — 5.45, 8.43, 9.16, 11.06 a. m., 1.05, 2.03, 3.40, 5.37, 6.30, 7.05, 8.30, 10.15, 11.04 p. m.

For Bethlehem, Allentown and Mauch Chunk—5.25, 9.55 a. m., 2.08, 5.23, 5.47 p. m. Sundays—5.45 a. m., 2.03, 5.47, 7.05 p. m.

For Wilkesbarre and Scranton—5.25, 9.55 a. m., 2.08, 5.47 p. m. Sundays—5.45 a. m., 5.47 p. m.

For Long Branch and Asbury Park, etc.—3.37, 8.11, 10.55 a. m., 1.27, 4.02, 4.45, 6.29, 11.28 p. m. Sundays—8.52 a. m., 3.30, 8.13 p. m.

For Lakewood and Atlantic City—3.37, 9.29 a. m., (12.42 Saturdays only), 1.27, 2.44 p. m. Sundays—9.45 a. m., 1.45 p. m.

For Philadelphia—7.13, 7.39, 8.45, 9.13, 10.43 a. m., 12.13, 12.42, 1.39, 2.13, 2.45, 6.13, 6.44, 8.50, 9.46 p. m., 1.17 night. Sunday—8.45, 9.53, 10.39, 10.43, 11.42 a. m., 12.42, 1.44, 2.45, 3.42, 4.55, 5.39, 6.44, 8.50, 9.46 p. m., 11.25, 1.17 night.

For Reading and Harrisburg—5.25, 9.55 a. m., 2.08, (5.47 through train). Sundays—2.03, 5.47 p. m.

For Pottsville, Sunbury and Williamsport—5.25, 9.55 a. m., 2.08 p. m. Sundays—2.03 p. m.

For Baltimore and Washington—8.45, 10.43 a. m., 12.42, 2.45, 6.44 p. m. Sundays—8.45, 10.43 a. m., 12.42, 2.45, 6.44 p. m.

*Change cars at Bound Brook.

W. G. BESLER, Vice Pres. & Gen. Mgr. W. C. HOPE, Gen. Pass. Agt.

Lehigh Valley Railroad

Time table in Effect Nov. 18th, 1906.

LEAVE SOUTH PLAINFIELD, N. J.

7.55 a. m. daily (except Sunday) local to Mauch Chunk.

8.42 a. m. daily, express to Easton, Wilkesbarre, Rochester, Buffalo, and principal intermediate stations.

10.46 a. m. daily for Easton, Wilkesbarre, Ithaca, Buffalo and Chicago.

1.52 p. m. daily, local for Easton, Mauch Chunk, Hazleton, Pottsville and Shenandoah.

4.58 p. m. daily (except Sunday) "Wilkesbarre and Scranton Express" Solid vestibule train to Wilkesbarre through Parlor Car via D. & H. R. R. to Scranton and Carbondale.

6.40 p. m. daily, solid vestibule train to Buffalo, Toronto and Chicago and principal intermediate stations except Rochester.

6.23 p. m. daily (except Sunday) local to Easton.

FRANK ROWLEY, City Ticket Agent, 218 West Front Street, Plainfield, N. J. Telephone 112.

Arrival and Departure of Mails.

PLAINFIELD POSTOFFICE.
Office opens 7 a. m., closes 7 p. m.
On Saturdays close half hour later.

NEW YORK MAIL.
Arrive—7:00, 8:40, 11:30 a. m., 2:30, 5:00 5:30, 9 p. m., 12 midnight.
Close—7:30, 9:30 a. m., 1:00, 2:20, 6:00 5:30 p. m.

SOMERVILLE AND EASTON
Arrive—8:40 a. m., 1:30, 3:15 and 7 p. m
Close—7:30 a. m., 1:45 and 4:30 p. m.

PHILADELPHIA—Direct.
Arrive—7:30, 8:40 and 11:30 a. m., 2:30 7:00 p. m.
Close—7:15, 7:30, 9:30 a. m., 12:35, 2:20 6:00, 7:15 p. m.

THROUGH FAST MAIL FOR EAST
Close—1:00 and 7:15 p. m.

THROUGH FAST MAIL FOR WEST AND SOUTH.
Close—12:35, 6:00, 7:15 p. m.

PENNSYLVANIA, West of Easton.
Close—12:35 p. m.

ELIZABETH—Direct.
Arrive—8:40 a. m., 2:30, 5:30 p. m.
Close—7:30 a. m., 2:20, 6:00 p. m.

NEWARK—Direct.
Arrive—8:40 a. m., 2:30, 5:30 p. m., 12 midnight.
Close—7:30, 9:30 a. m., 1:00, 2:20 and 6:00

WATCHUNG, WARRENVILLE.
Arrive—12:30 p. m.
Close—9:00 a. m.

WATCHUNG.
Close—5:30 p. m.
Arrive—6:45 p. m.

SUNDAY MAILS.
Office open from 9:30 to 10:30 a. m.
Mail closes at 6:15 p. m.

E. H. BIRD, P. M.

Advertisements
—FOR—
New York Herald,
World, Times, Sun, Journal, Telegram, American, Brooklyn Eagle
—and—
Newark Evening News
Received at
The Daily Press
AT REGULAR OFFICE RATES.

Mrs. John Brown,
Successor to John Burke and Jones & Co.
Cesspools and Vaults Cleaned from $3.00 upwards
Satisfaction Guaranteed.
Don't give your order until you consult me.
Estimates Cheerfully Given.
Leave orders at
J. T. Vail's, North avenue, Plainfield. N. J.
Postoffice Box 718.
FRANK BURKE, Manager.

Cleaning, Pressing and Dyeing.
Monthly Contracts.
Pressing called for and delivered.
EVENING DRESSES A SPECIALTY.
Ladies' Waists Cleaned, 25 cents upwards
Gents' Suits Cleaned $1.50
We do our own work at
M. A. Brown's, 218 West Second St.

Proposals For New Primary School Building.

Pursuant to a resolution adopted by the Board of Education of the City of Plainfield, New Jersey, at a meeting held September 12th, 1907, notice is hereby given that the Board of Education will meet on Monday evening, September 30th, 1907, at eight o'clock, at the Board room in the High School Building, corner West Ninth street and Arlington avenue, in the City of Plainfield, at which time and place said Board of Education will receive sealed proposals for doing the work and furnishing the materials for the construction of a new primary school building, as provided in the plans and specifications on file on and after September 20th, 1907, at the office of the Board of Education in the High School Building, corner West Ninth street and Arlington avenue, Plainfield, New Jersey, also at the office of the architects of said building, Hale & Rogers, 11 East 24th street, in the City of New York. The plans and specifications will be on file until the day and hour of meeting, September 30th, 1907, at 8 p. m., at the places above named. Upon receipt of the bids or proposals at the time and place specified, the Board will immediately proceed to unseal the same and publicly announce the contents in the presence of the parties bidding, or their agents, provided such parties or agents choose to be then and there present, and also to make proper record of the prices and terms upon the minutes of the Board.

All proposals to be endorsed, "Proposals for Plainfield Primary School."

The Board reserves the right to reject any or all bids.

F. T. WOODHULL,
Secretary Board of Education.
Plainfield, N. J., Sept. 17th, 1907.
9 17-18-20-22-24-26

Sewer Work

I desire to inform the people of Plainfield that I am prepared to do all kinds of sewer work, such as contracts for new work or overhauling old work.

Telephone 522-J.

ALEX. KANE,
The House-wrecker. 8 24 1m

ESTATE OF Isaac Lederer, deceased. Pursuant to the order of George T. Parrot, Surrogate of the County of Union, made on the application of the undersigned, executors of said deceased, notice is hereby given to the creditors of said deceased to exhibit to the subscribers under oath or affirmation their claims and demands against the estate of said deceased within nine months from the twentieth day of July, 1907, or they will be forever barred from prosecuting or recovering the same against the subscribers.

JAMES C. POPE,
MARTIN MANTZ,
Executors.
7 29 9m

Geo. H. Stagaard,
SHOEMAKING and REPAIRING.
108 CHURCH STREET.

EDUCATIONAL.

The Hartridge School
will be re-opened
Tuesday, October 1st.
ELEMENTARY DEPARTMENT AND KINDERGARTEN
(for girls and boys.)
308 East Seventh Street.
ACADEMIC DEPARTMENT
(for girls only)
107 and 109 West Seventh Street.
Pupils in each grade limited.
GYMNASIUM
The Casino, West Seventh Street.
Application may be made to the Principal,
MISS EMELYN B. HARTRIDGE
9 3 1m 107 West Seventh Street

Mr. Leal's School for Boys
WILL RE-OPEN ON
Tuesday, September 17th
College preparation.
Circular on application.
JOHN LEAL, Principal.

TWELFTH SEASON.
Mr. Frederick F. Dawes
Assistant Teacher with Mr. T. George Doddsworth, 12 East Forty-ninth St. New York.
CLASSES IN DANCING and POLITE TRAINING
Seminary Hall, Plainfield
Commencing Tuesday, Oct 15, 1907 9 18 2mo

MAY VINCENT WHITNEY
will resume instruction in
PIANOFORTE PLAYING
(Preparing for Public Performance).
MONDAY, SEPT. TWENTY-THIRD.
at her Studios in the Babcock Building, Plainfield, N. J.
Residence 828 First Place. Tel. 275-R.
The Newark Studio will open Oct. 5th. 9 9 1m

Plainfield Business College
WOODHULL & MARTIN BUILDING.
SCHOOL OF ENGLISH.
Fall term begins Sept. 3rd.
Investigate this school—it pays. 1½ hours devoted to English every day. Day and Evening sessions all the year.
Capacity 400 students.
A. S. HERR, Prin. and Prop.

Geo. C. M. Smith
MUSICAL INSTRUCTOR.
Violin, Piano and Harmony.
4½ Years in Europe.
Home Studio, 51 Craig Place. Tel. 740-J

Plainfield Seminary.
123 WEST SEVENTH ST., Will Re-open
Thursday, September 19.
Primary, Academic and College Preparatory Departments. Fortieth Year.
MISS KENYON, MISS ARNOLD, Principals.
7 2m

SHEET MUSIC SALE
5 and 10c per Copy
CHAS. M. SUHR 144 E. 4th St.

We are open daily until 8 p. m. Saturdays until 10:30 p. m.

Do You Realize
that Your Old Square or Upright Piano is Growing Less and Less in Value Every Day.

Naturally you hesitate to spend anything on it for tuning and Repairing; you can use it but very little, if at all, and as time passes on it goes from bad to worse.

Why not put in its place a new, modern instrument that will add to the beauty and happiness of your home?

We will give you a liberal exchange valuation on your old piano. The balance you can pay in payments of from $5 to $10 monthly.

In the purchase price of each instrument we include a stool, scarf or cover, one year's tuning and free delivery to your parlor.

Why not decide to get a new piano now?

Pianos to rent at moderate terms.

Mathushek & Son Piano Company
310 West Front Street,
Plainfield, N. J.
Tel. 910-J

WE MAKE IT CLEAR TO YOU.

no matter how dimly you may have seen it before. You can read the smallest type with the greatest ease after we have fitted you with Spectacles or Eye-Glasses. We take particular care in the measurement of your sight, as a too strong glass would have as bad an effect upon the eye as would a weak one. Do not suffer from eye-strain or from headache. Maybe all you want is proper glasses to wear.

STILES & CO.,
PHILADELPHIA EYE SPECIALISTS.
105 EAST FRONT STREET.
WILL examine your EYES FREE OF CHARGE ON THURSDAY. Hours 11.15 to 4.30. Glasses if needed at moderate prices.

YOU WILL NEVER BUY A HOME WITH MONEY PAID FOR RENT IN THE PAST.
START NOW TO
OWN A HOME
of your home by taking out shares in
THE CENTRAL BUILDING AND LOAN ASSOCIATION
OF PLAINFIELD.
J. F. MacDonald, Sec'y.
Smalley Building, 149 North Ave.

ESTATE OF Mary E. Forman, deceased. Pursuant to the order of George T. Parrot, Surrogate of the County of Union, made on the application of the undersigned, executors of said deceased, notice is hereby given to the creditors of said deceased to exhibit to the subscribers under oath or affirmation their claims and demands against the estate of said deceased within nine months from the nineteenth day of July, 1907, or they will be forever barred from prosecuting or recovering the same against the subscribers.

LILLIAN FORD FEICKERT,
EDWARD FOSTER FEICKERT,
Executors.
7 29 9m

RENE BROWER
Natural Flowers to Order.
55 and 57 West 26th St., New York.
Telephone 4483 Madison.
Residence 123 East 5th St. 'Phone 617-L.

The Rayo Lamp
Cannot be equalled for its bright and steady light, simple construction and absolute safety. Equipped with latest improved burner. Made of brass throughout and nickel plated. Every lamp warranted. Write to nearest agency if not at your dealer's.
STANDARD OIL COMPANY.

USE PRESS WANT ADS

"Miss Spencer—Phoebe—It is Only I, Mr. Wynkoop."

TRAIN AND TRACK.

One of the most remarkable railway bridges in the world is that which connects Venice with the mainland. Built on 22 arches, it is 12,050 feet long.

After many years of deliberation and delay Berlin has taken the first practical steps toward the construction of an experimental line of suspension or overhead railway, with the cars hanging from an elevated rail.

India will be the first country to attempt to put the mono rail method of locomotion to practical use. The government has granted $5,000 to Louis Brennan to experiment with his gyroscope trains, and he is soon to build a model car forty feet long and twelve feet wide to run there.

The Greek Soldier.

A Greek soldier dressed for the march, although he wears a sword by his side, yet carries a shovel that is carefully protected against the weather by a leather case.

—For best results try The Daily Press.

ANNOUNCEMENT.

4 per cent.

on

Special Department Accounts

The Plainfield Trust Company begs to announce that from October 1, 1907, 4 per cent. interest will be paid on accounts of $5 or more, without limit, in the Special Department.

The Company has been receiving very good rates on its loans for some time past, and in line with its declared policy of allowing depositors to share liberally in its earnings, has decided to increase the rate of interest paid on Special Department accounts from 3½ per cent. to 4 per cent. Deposits made before October 4th will draw interest from October 1st.

THE PLAINFIELD TRUST COMPANY.

ASSETS :-: :-: :-: $2,500,000.00

The Finest Line of Men's and Boys' New Fall Clothing

that was ever shown in this city are ready for your inspection. The man who wants a good stylish Fall Suit will certainly not miss this sale. **Complete showing of Schaffner & Marx Celebrated Clothing.** Nothing in style or material that is being shown by up-to-date merchant tailors but can be found in this line, not one stitch but what is thoroughly hand-tailored.

Men's New Fall Suits at $5.90—All new shades in mixed grays and browns in cheviots, cassimeres and worsteds, good value at $10, **$5.90**

Men's Fine Dress Suits at $9.90—Men's suits of fine brown, blue and gray worsteds. They are fine new fall models, hand tailored collars and the new long stylish lapels; good value at $15, **$9.90**

Men's Black Tibot Suits at $6.90—Cut and made in the very latest style, new fall models; never before were such suits sold at this price, **$6.90**

Men's Union Label Fall Suits at $12.50—Everything that is considered stylish is found in these suits. The fabrics are all wool. Journeymen tailored throughout; trimming and linings the best. The coats have that long stylish lapel, cuff sleeves, slightly form-fitting backs, in a large variety of patterns; at **$12.50**

Weinberger's New York Clothing Co.

202 West Front St., Plainfield, N. J.

STORAGE VAULTS

For Large Trunks, Boxes, Valuable Packages, Etc., Etc.

SAFE DEPOSIT BOXES

OF ALL SIZES

ABSOLUTE SECURITY PROVIDED

CITY NATIONAL BANK

NOTICE.

If you are dissatisfied with your paper service call on or call up

THE HUSTLER,

William H. Olmstead, 331 Watchung Avenue, near Fourth St. Successor to D.H. Haney & Son

[668-J Either 'Phone 668-J

—The twenty-eighth annual reunion of the Fifteenth Regiment, New Jersey Volunteers, will be held at Somerville on Thursday.

Football and General Sports

DIAMOND DUST.

The game at Crescent Oval on Saturday between Clinton Avenue and Rahway is being looked forward to with great interest. Two weeks ago the locals journeyed to Rahway and gave the aggregation in that town a great scare by defeating them. Since that time the Rahwegians have been very sore, and they say that they will get even on Saturday. The Clinton Avenues will be prepared for them.

It is rumored that Ball, the new recruit signed by Clark Griffith, may succed Jimmy Williams at second base on the Highlanders.

There is to be a generous cut in Tri-State League salaries next year. Each club will be allowed a monthly salary list of $2,600, except in cases where a club has a manager-player. Then it will be $2,800. It is said that only three clubs in the league made money this season, hence the decision to cut the salary list.

When the officials of the Inter-City Amateur League meet to plan for next season, it is to be hoped that they will consider a proposition to include Somerville. It would be a wise move for sport's sake as well as financially.

It is the intention of Professor Edwin Phelps, principal of the borough school, to have a strong baseball team in the school next year. He will begin early to get a line on candidates, and it is certain that the school will be an important factor in athletics from now on.

Despite the fact that he had suffered from an attack of tonsilitis, contracted while in the South, George Wiltse, of the Giants, has pitched consistent and winning ball this season. He is undoubtedly one of the best fielding pitchers in the National League.

"Lou" Wiltse, of the Newark Eastern League, who has again made Plainfield his home, plans to do some bowling this winter to keep in condition for next year.

GOLF.

Robert Abbott's defeat at Morris county last week was a source of regret to his many friends. The young Yale student has been playing a good game this year, as his performance at Deal and Morris county shows.

Although he played a fast game in the invitation golf tournament at the Morris County Country Club, Dudley H. Barrows was not equal to the final test. Robert Abbott defeated him rather easily in the second round.

Jason Rogers is the winner of the president's cup and club championship of the Essex Falls Golf Club, defeating J. G. Phyfe in the final round contest of thirty-six holes by 1 up on the thirty-eighth green after a hard contest in fast golf.

George Low, the Baltusrol professional, has returned to form, as was evidenced by his round of the home course in 71, thereby equalling his record. This makes the eleventh time Low has had a 71, but he says that he considers his latest effort the best, as the course was a trifle soggy in spots after a rain.

CLINTON AVENUE GETS THIS GAME BY FORFEIT

WESTFIELD NINE REFUSES TO RESUME PLAY AFTER RAIN STOPS FALLING.

After six innings of close playing, Clinton Avenue got the decision from Westfield, in the second game of their series, at Crescent Oval, Saturday, by forfeit. The rain, and a difference of opinion between Umpire Dalley and the Westfielders as to the fitness of the field for further play, caused the trouble.

The rain tumbled down after six full innings. The score was three to two in Westfield's favor, and the game had all the marks of a gingery struggle all the way. Westfield had just a shade the better of things, but the Plainfielders had it in them to wrest the lead away and are sure they would have done it.

When the rain started Dalley called the game for twenty minutes. At the end of the time the downpour had ended, and the umpire ordered the game on. The Westfielders objected, maintaining that the field was too wet for play. Clinton Avenue was ready to go on, and Dalley patiently waited for the Westfielders to change their ideas. When it was quite certain that they would not entertain the notion of playing, he declared the game forfeited to Clinton Avenue, 9 to 0. There was not much hard feeling, but Westfield felt a bit aggrieved over the turn of affairs.

CLINTON AVENUE.

	R.	H.	PO.	A.	E.
Barnes, 1b	0	1	6	0	0
Giles, cf	0	0	1	0	0
B. Martin, 2b	1	1	2	2	1
Emery, 3b	0	0	2	0	0
J. Martin, ss	0	1	0	10	0
Gilman, rf	1	1	0	0	0
O'Loughlin, c	0	0	8	2	0
Randolph, p	0	0	0	1	0
Schott, lf	0	1	1	1	0
	2	5	20*	7	1

*Two out in seventh inning when game was called.

WESTFIELD.

	R.	H.	PO.	A.	E.
Washburn, 2b	0	1	1	1	0
Carlston, ss	1	0	1	1	1
Geiger, c	0	1	3	0	0
Moore, 1b	0	0	5	0	0
Doolin, 3b	1	2	2	1	1
Reilly, cf	1	0	4	0	0
Mitler, lf	0	1	1	0	0
Smith, rf	0	1	1	0	0
Ortlieb, p	0	0	0	3	0
	3	6	18	6	2

Westfield .....1 0 0 2 0 0—3
Clinton Avenue .....0 1 0 0 0 1—2

FOOTBALL.

Chauncey Murphy has been elected captain of the High School eleven. Practise will be held tomorrow.

Football work has begun in earnest at Princeton. This is evident from the big squad of men hustling about. Saturday brought out several men who had not yet appeared, and the situation is taking on a more material aspect, for the coaches had started to deplore the scarcity of players. In order to get at the men searchingly the squad was put to work in three parts. Princeton's chief trouble this fall will lay in the development of a powerful line, so the coaches' efforts are concentrated in this direction. McFadden, the big guard, was moving rapidly today, and with him were Seigling, '10; Gilmore, '10; Buckingham, '10; Whaley, '09, and Ware, '09. Cox, '09, and Little, '09, who have been substituted in the back field, were out for the first time today. Rulon-Miller, the crack half-back, has returned to college. There is little chance of his being seen on the gridiron this year. Bowman, the ex-Yale star, who is coaching Hill School, was also an onlooker.

Brink Thorn, captain of the '95 team, arrived today to help coach the Yale football candidates. There was two hours of fast drilling in individual work and team formation, with Coy as fullback. The coaches tried to teach the men to fall on the ball, turnover and land on their feet. The daily drill for speed was acquired of all backfield candidates, and has been extended to include the line men as well. It is learned from the coaches that the onside kick will be practised a great deal, to be used in conjunction with passing this fall. The fact is apparent that so far there are no good substitutes for the positions at guard, conceded to Goebel and Brides. Dunbar, substitute centre, might be shifted to fill the vacancy at guard if necessary, provided Cooney is able to play.

SCOTCH PLAINS SHUT OUT BY RAHWAY NINE

DARKNESS BEFORE STORM ENDS THE GAME IN THE SEVENTH INNING.

Brilliant fielding, timely batting and Mundrane's work on the slab formed a combination against which the Scotch Plains A. C. was unable to score in its game with the Rahway A. A. at West End Park, Rahway, Saturday afternoon. The local nine registered seven times. Darkness, caused by the approaching storm, ended the contest after Mundrane had walked, with none down, in Rahway's half of the eighth. Score:

RAHWAY A. A.

	R.	H.	PO.	A.	E.
Crosby, ss	1	1	2	0	0
Miller, cf	2	1	3	0	0
Madden, rf	1	0	3	1	0
Arnheiter, 3b	2	2	3	4	0
Poter, 2b	0	1	2	1	0
Mundrane, p	0	2	1	1	0
Goodwill, lf	0	1	2	1	0
Trembley, 1b	0	0	7	2	0
Freeman, c	1	1	1	1	1
	7	9	24	11	1

SCOTCH PLAINS A. C.

	R.	H.	PO.	A.	E.
Flannery, lf	0	0	2	0	0
Baldwin, ss	0	1	1	1	0
Mahaffey, 3b	0	1	0	4	0
Allen, 1b	0	0	9	0	1
J. Alberts, cf	0	0	1	0	0
Frentz, 2b	0	0	0	1	0
H. Alberts, c	0	0	7	0	1
Reick, rf	0	0	0	0	0
Johnson, p	0	1	1	3	1
	0	3*	21	9	3

*Game called in last half of eighth on account of darkness.

Rahway A. A. ....2 0 0 0 0 1 4 x—7
Scotch Plains A. C.0 0 0 0 0 0 0 0 0—0

"Smiling Jimmie's" Great Work.

James Montross, of this city, who was slated for a tryout with the Newark Atlantic League team, started in to pitch a remarkable game for the Washington A. A., of Newark, against the Berkeley Heights Club, at Chatham, on Saturday, when the rain interfered in the second inning. In the first inning, after filling the bases, Montross performed a feat that no other twirler accomplished against the locals this season by retiring the side on strikes with no one out.

Change Court Day.

It was announced this morning that the District Court sessions would be held hereafter on Thursday, instead of Tuesday, mornings. The change is made for the convenience of the lawyers, who have found their out of town engagements more frequent on Tuesdays than on Thursdays.

Gives Gas Plant.

Frank H. Weekes, of this city, has presented an acetylene gas plant to the school for North Carolina Mountain Whites, of which Ralph Dalzell Schoonmaker, a missionary sent out from the Crescent Avenue church, is the head.

Plainfielders On the Lusitania.

John Klassen and Edward Schempp, of Manning avenue, sailed on Saturday on the Lusitania, for an extended stay in Germany.

Decreasing Force.

The Vacuum Cleaning Company laid off a half dozen hands on Saturday, owing to a slack condition in certain departments.

Rally day services will be held at the First M. E. Sunday-school's session on next Sunday afternoon at 2:30 o'clock. After an experiment, the Sunday-school officers have abandoned the innovation of holding meetings in the morning.

M. & A. TEPPER

NEW DRESS GOODS

These prices tell you why we do the biggest Dress Goods business in this section of the State. You cannot match them here or anywhere near here.

38-inch strictly all wool Batiste, black and all colors, 65c value, here at, yard ..... **.50**

36-inch Plaid Dress Goods, nobby new styles, for children and misses' dresses; 65c value, here at, yard ..... **.50**

36-inch Wool Checks and Novelty Suitings, strictly new, for waists and suits; 65c value, here at, yard ..... **.50**

38-inch fine Panama, guaranteed all wool, a beautiful suiting fabric, black and colors; 69c value, here at, yard ..... **.50**

36-inch all wool Serge, black and colors, 65c value, here at, yard ..... **.50**

45-inch Mohairs, splendid lustre, black and blue, 65c value, here at, yard ..... **.50**

50-inch broadcloth, black and colors, 98c value, here at, yard ..... **.79**

50-inch guaranteed all wool broadcloth, beautiful finish, black and colors, sold everywhere at 1.39, here at, yard **1.00**

46-inch French Voil, black only, 1.25 value, here at, yard **1.00**

50-inch French Voil, 1.49 quality, black only, here at, yard **1.25**

46-inch Plaid Panamas, in the new shades of brown and black, green and garnet, blue and green, blue and black and garnet and black, 1.25 value, here at, yard **1.00**

FOR CHILDREN'S CLOAKS.

45-inch Golf Red all wool Serge, 1.00 quality, here at, yard ..... **.85**

50-inch Golf Red Broadcloth, 1.49 quality, here at, yard **1.15**

A SALE OF FANCY SILKS.

These are brand new silks, just what the leading New York houses are showing in their windows. The difference is only in the price. We bought these especially for this sale to begin active fall selling, and offer this lot for less than the wholesale price. The lot includes Plaids, Checks and self color neat effects, the silks are of a high grade and some are good values at 1.00, others are a 75c value. Both are put in one lot at the remarkable bargain of, yard ..... **.59**

Some splendid evening shades are included

34-inch Chiffon Taffetta, beautiful high finish, guaranteed quality, sold everywhere at 1.25, here at, yard **1.00**

36-inch Black Taffeta, 1.00 quality, here at, yard ..... **.89**

36-inch Guaranteed Satin, black and colors, sold everywhere at 1.25, here at, yd. **1.00**

40-inch Reeds' Lansdowne, black, white and navy, here at, yard **1.25**

THIS SPLENDID FALL MILLINERY SHOW.

Did you come to our millinery opening last week? Is so we can feel sure your friends will also come to see these beautiful hats—for there was nothing but praise heard on all sides—and no wonder, the praise was well merited. Miss Strohuber worked with unbounded energy—working by day—dreaming at nights of nothing but hats, and Miss Strohuber has talent recognized by leading milliners in New York. Such energy by so high class a milliner in not only bringing out the newest, but at a moderate price, was bound to result in winning your approval. We believe those who visited this millinery shop will advertise Tepper hats this fall. New hats are being turned out every day, and you will enjoy to visit here though many of the first lot are gone, there are others in work just as pretty to take their place.

HATS TRIMMED TO YOUR ORDER AT VERY MODERATE PRICES.

IT PAYS TO SHOP AT

TEPPER'S

FORMERLY I. H. BOEHM.

109-111-113 WEST FRONT STREET AND 126 PARK AVENUE

Bonnie

140 WEST FRONT ST.

Autumn and Winter

MILLINERY

Opening Exhibition.

Tomorrow, Also Wednesday and Thursday. You are cordially invited.

EISLER & KING

Branch Office, 208 Park Avenue, Plainfield.

Members New York Stock Exchange, Philadelphia Stock Exchange.

Direct private wires to Boston, Philadelphia, Chicago and to C. D. Barney & Co., Raymond Pynchon & Co. and Kean Van Cortlandt & Co. in New York.

Mr. W. de LaR. Anderson, Manager offers the complete service of this local office to those wishing to transact business with any of the above concerns. Quotations gladly furnished. Tel. 924

REV. DR. KEIGWIN HEAD OF URSINUS COLLEGE.

Accepts Call to Presidency of Pennsylvania Institution, But Will Retain New York Pastorate.

New York, Sept. 23.—Rev. Dr. A. Edwin Keigwin, pastor of the West End Presbyterian church, Amsterdam avenue and 105th street, has been called to the presidency of the Ursinus College, Collegeville, Pa. Dr. Keigwin has accepted the call and will take office in the near future. He will not, however, give up his pastorate in this city, the position as college president being largely an honorary one.

It was said, though, at his home, 139 West 103d street, that he had announced to the committee of the college trustees that he had accepted the position. He has just recently returned from his summer home, Wolfeboro, Vt.

The Collegeville institution is a coeducational college which adheres to the faith of the Reformed church. It was organized in 1869, and in the thirty-seven years has had 428 graduates. Last season there were 229 pupils and twenty instructors.

Dr. Keigwin has been pastor of the West End church almost three years, succeeding Rev. Dr. John Balcom Shaw, now of Chicago. He came to New York from the pastorate of the Park Presbyterian church, Newark, N. J., where he was in charge about five years. He is a graduate of Lafayette College and Princeton Theological Seminary.

Henry Liefke Entertains.

Henry Liefke, of West Front street, entertained a number of friends at a dinner yesterday afternoon. Covers were laid for ten.

Miss Helen Hyde, of Mountain avenue, is entertaining Miss Greta Hostetter, of New York.

William J. Whelan, secretary and treasurer of the Plainfield-Union Water Supply Company, has returned from a delightful vacation spent in the Adirondacks.

Hotel Iroquois.

On and after Monday, Sept. 23, The Hotel Iroquois will be conducted on the European plan.

Club breakfast from 6:30 to 10:30 a. m. Business Men's Lunch from 11:30 to 2:30 p. m.

ROOMS.

First floor, **$1** single; **$1.50** double. Second floor, **75c** single; **$1** double. Third floor, **50c** single; **75c** double.

A LA CARTE 6:30 UNTIL 1 A. M.

Dining Room under the supervision of **Daniel Weber**, formerly connected with leading Broadway hotels.

Special Sunday Dinner from 12:30 to 2:30 p. m., 50c.

Miss Ethel Barrymore will begin her season in "Her Sister," written by Messrs. Clyde Fitch and Cosmo Gordon Lennox.

ROADSTERS' CALENDAR.
Sun Rises 5:46 a. m.
Sun Sets 5:58 p. m.
Lanterns must be lighted 6:58 p. m.

THE DAILY PRESS.

THE WEATHER
Fair, cooler tonight and Wednesday.
Maximum 89; minimum 62.
24 hours ending at noon. Ther. at noon

Established May 10, 1887. PLAINFIELD, NEW JERSEY, TUESDAY, SEPTEMBER 24, 1907. Two Cents a Copy—$5 a Year.

BIG HIGH SCHOOL, RECENTLY BUILT, ALREADY CROWDED

Lack of Accommodations in $125,000 Structure Necessitates Emergency Measures.

MAY NOW BUILD WINGS

Superintendent's Secretary Alleges That Out-of-town Pupils Have Not Caused Present Condition.

Notwithstanding the fact that when the new Plainfield High School was erected a year ago at a cost of about $125,000, exclusive of furnishings, it would meet the school requirements of a high school for several years to come, the increased enrollment this year has rather upset the calculations of the Board of Education, and a question of sufficient room in the new building now confronts the authorities. Only last week it was necessary to take the drawing room on the top floor and make use of it for a class room. Under present conditions it will only be a question of a short time when it will be necessary to build a wing or two on the building.

Some believe that the crowded condition is attributed to the fact that children from Scotch Plain, Fanwood, Dunellen, Bound Brook and South Plainfield have been admitted to the local school. In speaking of this phase of the question, Frank B. Clark, secretary of the Board of Education, says that the outside children are so generally distributed throughout the various grades that they do not materially effect the situation. The total enrollment of children in the public schools this year is considerably over 3,000, a substantial increase over that of last year.

The erection of a new primary building on Darrow avenue at a cost of $90,000, exclusive of furnishings, will not relieve the crowded condition at the high school, and if more room is to be had it can only come through the building of additions to the present building. This may not be necessary this year, but if the increase continues as it has during the past two or three years or even longer period, the additional room will have to be secured within the next two years at least.

"For some time there has been a growing demand for another school in the West End, and last summer the Board of Education purchased a desirable piece of land on West Front street, between Mariners and Clinton avenues, where it is hoped to erect a building in the near future.

That the education of Plainfield children is costing the taxpayers a considerable sum is realized, but a majority of them, it is said, believe it to be money well expended. It was the increased amount of money needed this year for schools that jumped the local tax rate from $1.35 to $1.47, but it is hoped that Plainfield will benefit largely next year through the extra revenue expected from the railroad's share of the State tax.

SOMERSET W. C. T. U.

Annual Convention to Be Held in Millstone On October 1.

The twenty-second annual convention of the Somerset County W. C. T. U. will be held in the Reformed church at Millstone on Tuesday, October 1. The morning session will open at 10 o'clock, with Mrs. Deborah P. Peeke, of Millstone, the county president, in the chair. After devotions the Millstone pastors will extend greetings and Mrs. Peeke will respond. Committees will be appointed and superintendents of departments will make their annual reports.

Mrs. William Bartle, of Martinsville, will lead devotions at 2 o'clock. Mrs. Leonard C. Davis, of Somerville, will read a paper on "Our Beginnings." Mrs. Emma Bowne, of Newark, the State president, will answer queries taken from the question box.

In the evening the Rev. Floris Ferwerda, pastor of the Reformed church, will conduct devotions and the address will be made by Mrs. Emma Bourne. The Ys, of Bound Brook, will do the singing.

High School Growing Yet.

The High School enrollment was swelled yesterday by 19. The pupils came from the Whittier School in regular course of promotion.

Dinner to Nine.

The Y. M. C. A. will give a dinner to the baseball nine on October 5. Details of the affair will be arranged next week.

OPERATIC ASSOCIATION IS LIKELY TO DISBAND

ITS PRODUCTIONS HAVE BEEN GIVEN AT A LOSS.

The members of the Plainfield Operatic Association have made no efforts thus far to plan for the fall and winter work, and the present indications are that the association will not present any operas this season. Ever since the association was formed, with but one or two exceptions, the productions have been given at a loss, and those at the head of the organization do not feel like continuing under such conditions.

The operas given by the association include "Pinafore," "The Chimes of Normandy," "The Pirates of Penzance" and "Mikado," in addition to a popular concert, but the expense has usually been so heavy that there was little chance of any profit. One opera given for the benefit of the Day Nursery did net a small profit, but as a rule there was a substantial loss.

Mayor Charles J. Fisk, as the president of the organization, has been generous, and on several occasions made it possible for the members to continue their work, but he cannot be expected to continue to stand financial losses. There was some talk of presenting "Robin Hood" this season, but this has been found inadvisable, owing to the many strong attractions at the New Plainfield theatre. It has been found by experience that persons who patronize theatricals would rather see the professional rather than the amateur, and there is an apparent lack of local pride. Heretofore, William Holmes, the director for the association, has been willing to contribute his efforts without charge, at a loss to him from other sources. This he is not willing to do in the future, and the chances are that nothing will be done this season.

It is expected that a meeting will be called within a short time and steps taken to disband the organization. This will be done, unless some more attractive proposition is presented that would warrant the maintenance of the association, and at present this does not seem likely.

CLUBDOM SWELLED BY ANOTHER "ORGANIZATION."

First Nighters Launched at Iroquois With First-Night Dinner.

Something new in local clubs came into being last night. Under the guidance of Jerome Leary, of the Hotel Iroquois, the First Nighters was—or is it "were?"—organized at the Park avenue hostelry. The First Nighters are dedicated to the enjoyment of initial performances at the theatre and of such other innocent amusements as make evenings pleasant.

Marcus Hoyt, who has a record as a real first-nighter, was elected president. Mayor N. B. Smalley is vice president, and D. J. Carney is prompter—otherwise secretary.

The First Nighters launched themselves in the club world with due appropriateness. The inevitable dinner was the first formal affair held at the hotel under the new dining room management, and it was tendered by the management. Steward Daniel Weber, who has an awe-inspiring record as a cookery expert to people whose names get in the New York papers, prepared the dinner himself. It was up to the record. The table was handsomely decorated. The dinner had one feature noteworthy above all others. There were no speeches.

High Court of Foresters to Meet.

The annual meeting of the High Court, of New Jersey, Independent Order of Foresters, will convene in the Opera House, Red Bank, on Thursday, and the following delegates from Court Plainfield, No. 1144, will attend: Court Deputy Charles J. McCarthy; Chief Ranger James T. Carty; Past Chief Rangers Louis Feiring, James M. Smith, Henry Hansen, John F. Casey, Edward J. McCue and James Patterson. Judge Howell, of Newark, the high chief ranger, has appointed Past Chief Ranger Hansen, of Court Plainfield, No. 1144, a member of the mileage committee.

The Only Way.

A. E. Galloway, of this city, lost a sharpshooters' medal a day or two ago and advertised for it in The Daily Press. It was found by C. B. Clifton, who returned it to this office, where the owner received it.

Y. M. C. A. Games.

The Y. M. C. A. nine will play the Clinton Avenue team on October 12 in an exhibition game. A Brooklyn Y. M. C. A. team will play here October 5 or 19.

—200 baskets of fancy white and yellow peaches for canning at Neuman Brothers' tomorrow. ***

PLANS FOR HODGE PODGE

Society Women to Produce "Gathering of the Clans" at the Casino.

ON OCT. 17, 18 AND 19

Attractions of All Kinds Being Arranged—Committees Are Appointed for the Undertaking.

Plans for "The Gathering of the Clans," the society hodge-podge to be held for the benefit of Muhlenberg Hospital, were discussed at a meeting held this morning at the Casino. This was the first step taken toward the formation of definite plans for the affair, and the many women interested entered into the spirit of the occasion with great enthusiasm. It was decided to hold the affair at the Casino on Thursday, Friday, Saturday, Monday, Tuesday and Wednesday, October 17, 18, 19, 21, 22 and 23, from 3 o'clock in the afternoon until 11 o'clock at night each day.

Both the Casino building and the grounds will be used, and the latter will be inclosed to prevent outsiders from looking at the many outdoor attractions to be provided.

In the Casino building there will be attractions of all kinds, including fancy booths and the sale of all kinds of goods. Besides there will be a different entertainment every afternoon and evening on the stage by high class talent.

Mrs. Charles A. Reed and Mrs. J. Edgar Corlies are the heads of the various committees to be appointed, and today thec hairmen of the different committees were announced as follows:

Fancy, Mrs. Henry L. Hall; stationery, Mrs. John Gray Foster; silhouettes, Miss Edith Tracy; cake, Mrs. William A. Pinto; welsh rarebit, Mrs. Henry A. McGee; outdoor attractions, Mrs. Frederick W. Butler; candy, Mrs. F. D. Warren; lemonade well, Mrs. A. M. Most; cigars, Charles Faber; industrial and ice cream, Mrs. J. L. Slevin; orange grove, Mrs. Lewis E. Waring; canned fruits, jellies, etc., Mrs. J. Stockton Schoonmaker; dolls, Mrs. Dorsey W. Hyde.

The different chairmen will soon select the other members of their committees and work will begin in earnest. It is the intention of the women to make the affair the most elaborate and best of the kind ever given for the hospital.

SHE'LL THROW A BRICK.

Mrs. Ten Eyck Won't Stand Anything More From Al Sanderson.

Following a quarrel over a dog, Mrs. Addie Ten Eyck, colored, had Albert Sanderson, also colored, arrested yesterday on a charge of using indecent language and acting disorderly. Judge Runyon allowed both sides to talk themselves out and suspended sentence after each of the principals had promised to leave the other alone. Mrs. Sanderson caused some amusement by solemnly assuring the magistrate that she would hit Sanderson with a brick if he bothered her again. "I mean it," she said, "and I certainly will do it. I'll have that brick and I'll come right down here and give myself up to you, judge your honor."

She stuck to the threat in spite of Judge Runyon's request that she promise to see him before throwing anything.

Funeral of John Cotter.

The funeral of John Cotter was held this morning at 8:30 o'clock from the late home on Plainfield avenue, and at 9 o'clock from St. Mary's church, where there was a large attendance of members from the T. A. B. and Ancient Order of Hibenians, of which Mr. Cotter was one. Both societies contributed beautiful floral tributes. Father Delehanty was the celebrant of the mass, and the bearers were James O'Keefe, Thomas O'Keefe, William Owens, John Leahey, Frank Connolly and Patrick Herrington. The burial was in St. Mary's Cemetery.

Small Boys Arrested.

John Harrigan, 13 years old; Eddie Peterson, 13; Frank Green, 12; Hudson Peterson, 10; Walter Halliwell, 10, and George Blount, 10, all West End boys, were arrested yesterday, charged with having broken into Amos Stites' poolroom on Somerset street Sunday to steal a chewing gum slot machine. Judge Runyon laid the case over until Saturday.

Threatened Conductor.

Boardman Mosher, a Public Service Corporation conductor, reported to the police last night that a negro, put off the 10:30 car at Richmond and Fifth streets for acting disorderly, drew a revolver and threatened to shoot. He ran off after making the threat. Mosher could furnish only a meagre description of the man.

—Advertise in The Daily Press.

MISS PENTON DROWNED IN LONG ISLAND SOUND

PARENTS BELIEVE SHE PERISHED IN STORM.

After searching the Long Island Sound and shores from New Rochelle to Bridgeport on the east and City Island on the west for Miss Beatrice Penton and Guido de Angelis, of New Rochelle, who were last seen on the Sound Sunday afternoon during the heavy thunder storm, yachtsmen and other resident-searchers have given them up for lost. Miss Penton is the daughter of Thomas B. Penton, Jr., who formerly resided in North Plainfield. The family was well known here.

Miss Jenton and de Angelis went out early Sunday for a sail. It is believed that the boat was caught in the storm, the sail blown away and the occupants drowned. Some of the clothes of the young man were found in the New Rochelle Rowing Club's boathouse.

Several weeks ago the young woman's parents forbid her to have anything to do with de Angelis and when he persisted the case was taken before a magistrate and the young man was threatened with legal proceedings if he did not desist. At the time de Angelis promised not to see his sweetheart again until the consent of the parents was obtained. Mr. and Mrs. Penton have given their daughter up for lost, and a launch has been engaged to continue the search for the body.

POLICE CARING FOR LITTLE UNFORTUNATE

WEARY, LIMPING SMALL BOY RESCUED FROM HARDSHIPS OF RUNNING AWAY.

George Bremmer, of 1207 West Seventh street, found a ragged boy asleep in his barn at 8:30 o'clock last night. He turned the lad over to Policeman Martin Vanderweg, who took him to the station house.

The boy is about 12 years old, said he had no name that he knew of, but was called Harry Stull. He said he worked for a milkman named Dencklau, who lived near New Market, and ran away because he was ill-treated. He had no stockings on, and one foot was so sore he could hardly walk on it. He wore a pair of shoes with the tops cut off. He was taken to the milkman's place, he said, from Newark. He had never been to school, he said.

The police will care for him until Mrs. Emily Williamson, the probation officer has had a chance to look into the case.

GAS PLANT EXPLOSION KILLS AGED EMPLOYE.

Accident at Perth Amboy Works Shakes Town.

An explosion that shook the entire city occurred at the Perth Amboy gas works at 3:30 o'clock yesterday afternoon, wrecking the purifying building and killing Abram Johnson, 65 years old, an employe. Fire followed, threatening the big gas tanks and causing a general alarm to be sounded, calling out the entire fire department.

Johnson was the father of the assistant superintendent of the works, Lloyd P. Johnson. With three other men he was at work in the building when the explosion occurred. All but Johnson managed to escape. He was caught under a falling wall, and it was twenty minutes before he was taken out. His bodly was horribly burned, and he lived but a short time after reaching the hospital.

The only explanation given for the explosion is that a light must have been taken into the building. There were four tanks filled with iron oxide and lime in the structure. The building was razed and flames leaped many feet in the air, threatening the entire plant as well as neighboring houses.

Senator John Kean and his brother, Hamilton F. Kean, of Elizabeth, are the principal owners of the Amboy gas company. They also control the works at Elizabeth, which has mains extending south almost to Woodbridge. As the Amboy works supply Woodbridge, it was announced that connections would be made at once with the Elizabeth mains so that Perth Amboy can get gas from there until repairs can be made.

Returned From Their Honeymoon.

Mrs. Catherine Horner, of 651 West Fourth street, and William Fairbanks, of West Fifth street, who were married at St. Mary's rectory on Friday, September 13, by Father Bogan, have returned home from Albany, N. Y., where they spent their honeymoon.

—First display of fall millinery, Wednesday and Thursday, Sept. 25 and 26, at Adams & Chapman, 114 East Front St. ***

SOMERSET COURT OPENS

Judge Schenck on the Bench and Charges Grand Jury.

REFERENCE TO GHOULS

Bernardsville Grave Desecration—Duke Estate Strike to Be Investigated— Cases of Interest to Plainfielders.

The fall term of the Somerset county courts opened in Somerville this morning. Plainfield lawyers were present.

Judge Schenck was on the bench. He charged the grand jury on the desecration of Margaret Kuhlwind's grave at Bernardsville, and in the strike trouble at the Duke estate; referring to the latter the court said an indictment should be found if anybody was guilty of inciting a riot.

There is an unusually large number of Supreme and Circuit cases to be disposed of and the grand jury has a large number of complaints to investigate. The following constables have been selected for the term:

John R. Stevens, Charles W. Hill, George V. H. Weaver, George D. Totten, Andrew D. Flammer, Dennis Wyckoff, Job Coddington, Arthur S. Dixon, William N. Pangborn and Jacob F. Laing.

The petit jurors summoned to serve from North Plainfield are as follows: Ephraim Ackor, Charles S Amerman, Percy Culvers, John Herman, Adrian Martin and Augustus Mobus. Those from Warren township are: George G. Bowers, Ira L. Mundy, William Mernaugh and Rudolph Sachs.

The list of causes of interest to Plainfielders is as follows:

Supreme court, Andrew Wilson vs William H. Kirch, on contract, Geo. W. Bird and Codington & Swackhamer; Reed & Coddington, filed August 12, 1907.

Circuit court, Electric Vehicle Co. vs. Harry L. McGee, on contract, Carlos C. Gallop; Reed & Coddington, issue joined August 14, 1905. Horace Codington vs. George H. Fairchild, on contract; Clarence Garretson, Francis J. Blatz, issue joined April 19, 1906.

Quarter Sessions, Robert Fleming ads. George W. McGuire, chief inspector of the State Board of Health, court, Coddington & Swackhamer Robert H. McCarter, attorney general; appeal from Justice Mundy. State of New Jersey vs. James Gunn, court, Robt. H. McCarter; Codington & Swackhamer; appeal from Justice Mundy.

Justice's appeals, Frank T. Rice ads. Joel Codington, jury; tried June 25, 1906; Justice Kitchen; Reed & Coddington, Horace Codington.

The court granted Albert S. Denise, of North Plainfield, a hotel license. The grand jurymen from North Plainfield are Drs. J. Hervey Buchanan and D. C. Adams.

WATER COMMISSION HAS BEEN DORMANT.

Several Months Since Body Has Held a Meeting; Secrecy of Sub-Committee.

Summer lethargy secured such a strong hold on the municipal water investigating commission that it has been several months since a meeting was held. A member of the commission was seen today and he declared that he was totally ignorant of what was being done. At the last meeting of the commission the engineering committee was authorized to go ahead with its investigations, for the purpose of learning the exact conditions and what it would be possible for Plainfield to do toward securing a municipal water supply.

What the committee has accomplished is not known by other members of the commission, but it is likely that a meeting will be held sometime this fall to receive the report of the body. Whatever investigation has been made has been done with the utmost secrecy as the members are supposed to be collecting valuable data which will help the commission to decide the advisability of recommending the purchase of the present water plant or establishing an independent one.

Approaching Wedding.

Invitations have been issued by Dr. and Mrs. Frank W. Westcott, of Fanwood Borough, to the marriage of their daughter, Miss Lillian Fancher, and Edward Frank Howe, of Troy, N. Y. The event will be celebrated Saturday night, October 12, at 7 o'clock at the Baptist church, Scotch Plains.

Grace Woolston Woodland.

Grace Woolston Woodland, aged 2 months, the only child of Mr. and Mrs. William N. Woodland, died this morning at the home of her grandparents, Mr. and Mrs. L. B. Woolston, 30 Fairview avenue. The funeral will be held from that residence tomorrow afternoon at 2:30 o'clock.

STEPS TAKEN TO ERECT HOME FOR JR. O. U. A. M.

Past Officers of Four Local Councils Plan Organization For That Purpose.

COMMITTEE SELECTED

T. E. Currin, Jr., Chairman—Somerset, Franklin, Benevolent and Plainfield Represented.

Steps were taken last night at a meeting of past officers of the local councils of the Jr. O. U. A. M. toward forming a Past Councilors' Association, with the ultimate purpose of securing more hearty co-operation among the members of the lodges and eventually erecting a modern building which shall be the home of the Jr. O. U. A. M., of this city, and in every way adapted to its needs.

The movement was started by Thomas E. Currin, Jr., of Franklin Council, and the proposition met with hearty response on the part of officers in the other councils. There are now over fifty past councilors identified with Franklin, Somerset, Benevolent and Plainfield Councils, and it is believed that a strong organization can be effected. It is also the purpose to make the new association a sort of governing body for the councils in deciding matters of importance concerning them, and while their acts will not be binding on the different councils they will be largely governed by them.

The question of establishing a home for all four councils is not altogether a new one. It has been under discussion for some time. It is confidently believed that such a structure can be erected and supported through the revenue from each council as well as through the rental of stores that would occupy the ground floor, and possibly offices on the second floor.

Representatives of the four councils have been appointed as a committee, with Mr. Currin as chairman. The next meeting of the committee will be held Wednesday night, October 2, at which time more definite plans for completing the organization of past councils will be considered. The question of erecting a Junior building will be decided later.

STORM MADE WETTEST DAY OF YEAR SO FAR

RAINFALL TWO AND SIX-TENTHS INCHES—TELEPHONES SUFFER.

Plainfield experienced its wettest day of the year yesterday. The fall of water was just like the "line storm" that father used to see. According to the official guage the fall measured two and six-tenths inches, but the layman found places where a two-foot rule would have gone under.

The storm brought considerable trouble to the telephone company. A good many 'phones were put out of business, not only here, but in Bound Brook, Westfield and Somerville. It will take a day or two to get things running as usual. The electric light service suffered some, and there were hitches in the trolley schedules.

The rain was no private graft for these regions. Hartford, Conn., got 3.64 inches in twelve hours ending last night. Washington's streets trickled from a downfall of 2.06 and Baltimore underwent a washing of 2.92 for twelve hours. On the other hand, Philadelphia only experienced a downfall of .96, while Albany had .98. There was no rain at all in Western New York and Western Pennsylvania.

The storm was one that has been loafing around the Gulf of Mexico for several days and which passed inland over New Orleans. The centre was at Montgomery, Ala., on Sunday night, and yesterday morning found the headquarters of the disturbance off the Virginia capes. The storm hugged the Atlantic coast and was still so engaged when last heard from. Since leaving Alabama it has held northeast. At 8 o'clock last night the centre was over southern Connecticut and the storm was steadily moving northeastward. Locally the storm was not accompanied by high winds, except for a few minutes late yesterday afternion, and when things began to dry off here early last night the wind shifted from the southeast to southwest.

BATTERY TO BE IN LINE.

Orangeites to March in Elizabeth's Old Home Parade.

Preparations for the Old Home Week celebration at Elizabeth are rapidly nearing completion. Contributiins in aid of the project are being received daily. Richard C. Jenkinson, of Newark, sent a check for $50 this morning. Total contributions to date are $1,892.

The decoration of the city has already been begun. Several mercantile houses in Elizabeth have placed an order for extensive decorating, and it is believed that this feature will be unsurpassed in the history of the town. Flags have been extended from every trolley pole for several miles on both sides of Elizabeth avenue, Broad street, First, Third and Trumbull streets. There will also be quite an electrical display. The parade, of course, will be the biggest feature of the celebration. A request to be allowed to march was received from the famous Battery A, of Orange, today. It will be granted gladly.

DRYDEN TROPHY BATTERED.

Cup Reaches War Department in Bad Shape.

The Dryden trophy, offered in 1903 by Senator Dryden as a prize in the annual marksmanship tournaments at Sea Girt, was sent to the war department at Washington, D. C., yesterday so badly battered and tarnished that it is a question if it can ever be repaired.

This year the cup was won by the cavalry team from the army and was shipped from Trenton last week. When it was opened it was practically a wreck. None of the war department officials are able to account for the damaged condition of the trophy. An investigation will be started at once and an effort will be made to ascertain whether it will be possible to repair the prize.

Dr. Zelio Withdraws Claim.

The claim of Dr. P. J. Zeglio for $401.50 against the estate of the late John Rehman, of Warren township, has been withdrawn and the settlement of the accounts of the estate, in the Somerset County Orphans' Court, has been laid over for two weeks. This is the case in which Judge Schenck ordered the exceptions to the account withdrawn. The suit in the Supreme Court for the same claim, it is said, has also been withdrawn.

John Morton, of West Front street, who has been spending the summer in Scotland, will sail for home tomorrow.

Mr. and Mrs. Henry C. White, of Rockview avenue, are planning a trip to Cuba, expecting to sail early in October.

SELLS HIS LIVERY.

George Cole Disposes of His Business.

George Cole, of West Second street, proprietor of one of the oldest livery ond boarding stables in the city, has sold his business to Cyrus Boice and Charles E. Ball, who have formed a partnership. The new firm will take possession October 1. In the meantime the stables will be thoroughly renovated and improveed. Mr. Cole will continue in the undertaking business, and his office will be at its present location.

Mr. Ball has been associated with the Prudential Insurance Company as superintendent for a number of years, while his partner, Mr. Boice, was employed for a long time by C. K. Compton, manufacturer of confectionery, having charge of his route through the country districts.

Race for Ponies.

The Fair Acres Riding and Driving Association met at the Hotel Iroquois last night to plan the matinee meet for next Saturday. A running race will again be a feature of the card. The race will be for ponies.

Miss Adele Von Ohl, formerly of the Hippodrome riders, is expected to perform again. She will probably ride Rifle, champion high jumper.

To Ride at Essex Fair.

Marcus Hoyt, who rode Ida G. under the wire first in the running race of the matinee meet Saturday, will pilot the mare in a race at the Essex County Fair Thursday afternoon. He is confident of winning. Ida G. has some of the best blood of the turf in her, and Mr. Hoyt has won her so she runs with all her spirit for him.

Matriculate at Smith.

Among the young students from this city to enter Smith College this season are Miss Fredricka Mead, daughter of Mrs. Frederick G. Mead, of East Front street, and Miss Blanche Buttfield, daughter of Mr. and Mrs. William J. Buttfield, of Rockview avenue.

—The High School glee club has been organized with S. B. Howe, Jr., in charge.

—Bert McDonald was arrested in the borough this morning on a charge of being drunk and disorderly. He will be given a hearing tonight.

LADIES' READY TO WEAR garments for Fall wear are now being shown, the line embracing everything new, novel and up-to-date. We will be pleased to show you whenever you call.

A. E. FORCE & CO.

"The White Store" Saves You Money.

We Give S. & H. Green Trading Stamps

RUG DEPARTMENT. This department is fully equipped to supply your every need in Floor Coverings and Draperies. Competent men in charge who will give all the information and attention possible to give.

Showing of New Goods for Fall

in all Departments, together with the announcement of our Millinery Opening.

BLANKETS. Full size fine 12-4 white English fleece blankets, for, pair 1.59

10-4 White and Colored fleece blankets, value 75c, for, pair .... .59

ALL LINEN Stevens brown towelling .... .08

3-4 Cream Domet flannel, for, yard .... .05

GINGHAMS. A big range of new fall patterns in all styles, at yard .... .12½

PERCALES. Extra fine, yard wide percales, in a beautiful array of new patterns, at yard .... .17

FLANNELETTES. We are fully stocked with these popular fabrics now so much in demand, at 17c and .15

OUTING FLANNELS. A big line of all the new patterns and colors, specially priced .... 12c and .09

EMBROIDERIES. Wide embroideries suitable for skirting, value 29c and 25c yard, for .... .19

Millinery Opening

Wednesday, Thursday, Friday, September 25, 26, 27.

We invite you to attend our millinery opening on the above days of this week, when you will be shown the most extensive and varied line of imported and domestic pattern hats. We have made elaborate preparations to meet the demands of the phenomenal growth in this department. Every detail has been attended to by our milliners, who have made a study of the requirements of the ladies of Plainfield and vicinity so that they are in a position to know their exact needs, much more so than though they were entire strangers to this locality.

In connection with our imported models you will find the product from our work room gems of millinery art.

Our salesladies will be on the floor, ready and willing to give you all the information and assist you in every possible way to make your visit both pleasant and profitable.

☞ Please take elevator to second floor.

BLACK TAFFETA SILK. This is a yard wide black silk taffeta with a soft, lustrous finish, without starch or stiffening. We want you to become acquainted with our silk department and will assure you of absolute satisfaction. Two numbers of this high grade silk ... 1.25 and 1.00

LINING SATIN. Belding's yard wide lining satin, the best and safest lining to use, strong and durable, with heavy rich satin gloss; you can't buy a better grade today for 1.50, our price is, yard .. 1.00

DRESS GOODS. Fine imported broadcloths will be the rage this fall and winter. We have an excellent supply at prices much below the regular value; all the wanted colors at .... 1.50 and 1.25

FANCY DRESS GOODS. In small broken checks and invisible plaids, makes a swell costume and not very expensive; special price . 1.00

"S. & H." Green Trading Stamps.

Original, International, Everlasting.

THE FACILITIES of the Sperry & Hutchinson Co., for purchasing the highest grade of merchandise of every kind, from everywhere, are excelled by none.

Although termed "Premiums," the merchandise with which they redeem "S. & H." Green Trading Stamps is in every way superior to the goods which that term generally implies. Allow us to demonstrate this to you next

WEDNESDAY, SEPTEMBER 25th,

WHICH WE HAVE SET ASIDE AS A

RED LETTER DAY.

Each adult calling at the Premium Parlor in our store on that day will receive TEN STAMPS FREE. That all may have a favorable chance for inspecting the "Premiums," it is asked that for this one day no books be presented for redemption.

We will give you Stamps for your Soap Wrappers, Coupons, etc. Bring them to us.

THE DAILY PRESS may be obtained from the following Newsdealers and Agents. 10c. a week.

CITY.

Union News Co.	R. R. Station
J. M. Harper	411 Park Ave.
E. A. Laing	149 W. Front St.
A. D. Mallinson	Fourth and Liberty Sts.
Trolley Waiting Room	Watchung Ave.
M. Estil	111 Park Ave.
Debele & Stahl	113 Somerset St.
Blaney & Son	331 Watchung Ave.
T. A. Garthwaite	212 Watchung Ave.
A. Anderson	657 West Fourth St.
John Mottley	Cor. E. 3d & Richmond Sts.

SUBURBAN.

Dunellen	B. Siriski
New Market	R. Burdick
Bound Brook	Union News Co.
Bound Brook	L. M. Davis
Somerville	Jacob Genert
Westfield	C. F. Wittke, A. E. Snyder
Westfield	J. W. Wall
Scotch Plains	Chas. Elliott
South Plainfield	Victor Attlee
Fanwood	Chas. Elliott
Netherwood	Blaney & Son

NEWS IN THE SUBURBS

STIRLING.

The box social which was held the other night at the home of Mr. and Mrs. David Coon, of Valley road, under the auspices of the Ladies' Aid and Missionary Society of the Presbyterian church, was a success. Among those present were Mrs. G. Nextoff, Harry Lang, Arthur Swenson, Miss Mary Murray, Miss Bessie Moffett, Fred Richter, Miss Anna Kielblock, the Misses Hattie and Hazel Howell, Mr. and Mrs. Harry Moore and their children, Rev. Nicklas Bowers, Mrs. Agnes Teapel, John and Charles Ananson, Albert Richter, Charles, Ernest and the Misses Flora and Elizabeth Herrmann, Richard and Seth Looloiaf, Carl, Henry and Miss Bertha Germershausan, Miss Dora Slater and the Misses Anna and Lillian Nelson.

The meeting of the Junior Christian Endeavor Society was held yesterday afternoon in the Presbyterian church. It was conducted by Miss Rotha Thomas.

Mr. and Mrs. Carl Hillman, of Jersey City, left yesterday after being entertained here for a few days by Mr. and Mrs. Lewis Stoltz and family.

The thirteenth wedding anniversary of Mr. and Mrs. John Balsmayjean, of Chestnut street, was celebrated yesterday at their home.

William Hanse, of Paterson, who had been the guest of his parents, of Elm street, for a few days, returned home Sunday.

Charles Zene, of College Point, L. I., left here yesterday after a visit to his parents, of Elm street.

Lewis Stoltz, of Newark, spent yesterday with his parents, Mr. and Mrs. L. Stoltz.

ROSELLE—ROSELLE PARK.

Mr. and Mrs. E. L. Lillibridge, of Westfield avenue, and Mr. and Mrs. Augustus Dennis, of Chestnut street, have returned from a three weeks' stay at Culvers Lake.

Mrs. J. H. Henderson and daughter, Miss Elizabeth Henderson, of Webster avenue, returned Sunday from a two weeks' visit at Liberty, N. Y.

The King's Daughters Society of the First Baptist church will meet tomorrow at the home of Miss Estelle Beebe, in Fourth avenue.

Miss Estelle Beebe, of Fourth avenue, who had been spending the summer months in the Thousand Islands, returned home Saturday.

Burtis Vaughan, of Fifth avenue, left yesterday morning for Hamilton, N. Y., where he will study at the Colgate University.

Miss Ella Terry, of Morris Park, Long Island, is a guest at the home of her aunt, Mrs. H. C. Bogart, on Walnut street.

Howard McCabe, of Warren avenue, has returned from a visit to relatives in Brooklyn.

Mrs. Joseph D. Louden, Jr., of Westfield avenue, is visiting friends in New York city.

BOUND BROOK AND VICINITY.

Assistant Superintendent Norris, of the Postoffice Department at Washington, was in Bound Brook recently inspecting sites offered for a new postoffice building. Six proposals were submitted which are now under consideration at the Postoffice Department. A decision is expected in a few days.

At the meeting of the Good Cheer Club of the Congregational church, recently held at the home of the pastor, Rev. R. J. Thomson, the following officers were elected: President, Miss Mary Rousseau; vice president, Miss Mary Fry; secretary, Miss Blanch Stryker; treasurer, Miss Pauline Reiss.

The September meeting of the Young Woman's Christian Temperance Union of Bound Brook will be held tomorrow at the home of Miss B. L. Gibb, in West High street.

The first fall meeting of the Ladies' Aid Society of the Methodist Episcopal church, of Bound Brook, will be held in the chapel tomorrow afternoon.

Mr. and Mrs. Harry Grimes, of Philadelphia, are guests at the home of Mr. and Mrs. William B. La Rue in Prospect place, Beachwood Heights.

Rev. and Mrs. P. C. Bascom are entertaining Mrs. Morrison, of Newark, at their home in West Second street, Bound Brook.

Mrs. H. A. Fluck, of Flemington, is being entertained at the home of Mr. and Mrs. H. C. Suydam, of Bound Brook.

Miss Eliza Ferris, of New York, is a guest at the home of her sister, Mrs. M. W. Baxter, in High street, Bound Brook.

Huntington S. Thomas, of Maiden Lane, Bound Brook, is spending several days with relatives at Utica, N. Y.

CHRISTIAN FIELD.

The Men's Club, of the First Baptist church, will resume its meetings early in October.

The regular communion service will be held at the First Baptist church the first Sunday in October.

"Inward Truth" will be the subject of the prayer meeting at the Crescent Avenue Presbyterian church tomorrow night.

The Baraca class and women's Bible class of Faith chapel will hold a social at the chapel tonight. The affair will be held in the new addition.

The Sunday school of the Crescent Avenue Presbyterian church will hold its annual rally on Sunday. Rev. James B. Cochran, of Hwaiyuen, China, will speak.

Preparatory services will be held at the Crescent Avenue Presbyterian church Friday night, and the session will meet afterward to receive any person who may wish to unite with the church. The Lord's Supper will be observed Sunday morning, when new members will be received.

PERSONAL.

Dr. Anthony, of Park avenue, is visiting relatives in Pennsylvania, his former home.

William Palmer Smith, of Belvidere avenue, has been sojourning in the Adirondacks.

Mrs. Leighton Calkins, of Central avenue, is among the Plainfielders sojourning in the Adirondacks.

Alva A. Clark, of Somerville, has been visiting his daughter, Mrs. Charles A. Reed, of Myrtle avenue.

Mr. and Mrs. G. Herbert Condict, of Central avenue, have been enjoying their outing in the Adirondacks.

John C. Lynch, of Elizabeth street, continues to improve at the hospital and he expects to return home within a short time.

Jersey Priests Change Parishes.

Bishop John J. O'Connor, of the Catholic diocese of Newark, has announced several changes among the priests of his diocese. The Rev. J. A. Reynolds, curate at St. Stephen's church, Arlington, has been transferred to St. Aloysius' church, Newark, succeeding the Rev. Father Kehoe. The Rev. D. J. Hogan, of Nashville, Tenn., goes to Arlington. Father Kehoe will leave on Wednesday for his new charge in Bergen county.

If an employe doesn't know his place he need not expect to keep it long.

NEW FURNITURE.

The fall lines of Furniture, Beds, Bedding, Floor Coverings and Window Shades are now open for your inspection at prices that will surely interest you.

Mattress Renovating and Upholstering.

Special attention is given this line and all work guaranteed to give perfect satisfaction. A trial order solicited.

L. B. VanCamp,

(Successor to Van Camp & Franklin).

Tel. 868-J Front and Somerset Streets.

FALL OPENING

PATTERN HATS and MILLINERY NOVELTIES

TUESDAY—WEDNESDAY—THURSDAY

SEPTEMBER 24-25-26.

M. M. GASSNER,

STILLMAN BUILDING, WEST FRONT STREET

BROKAW'S CREAMERY

No need to complain of getting poor butter or cream—go to Brokaw's and get his own make, which is always fresh and good. Our specialties are Fresh-made Butter, both salted and unsalted, Rich Milk and Cream, positively Fresh Eggs and everything in the dairy line. The only place in the city where these goods are made on the spot. Call and see our plant and witness the process.

TEL. 293-W 186 E. FRONT STREET

USE PRESS WANT ADS

SCHEERER & CROWN

74 and 76 Market St., Newark, N. J.

The most liberal credit house on earth. Prices always one-third lower than others ask for similar quality.

NO DEPOSIT REQUIRED

WE FURNISH A 3-ROOM FLAT COMPLETE FOR $75 00

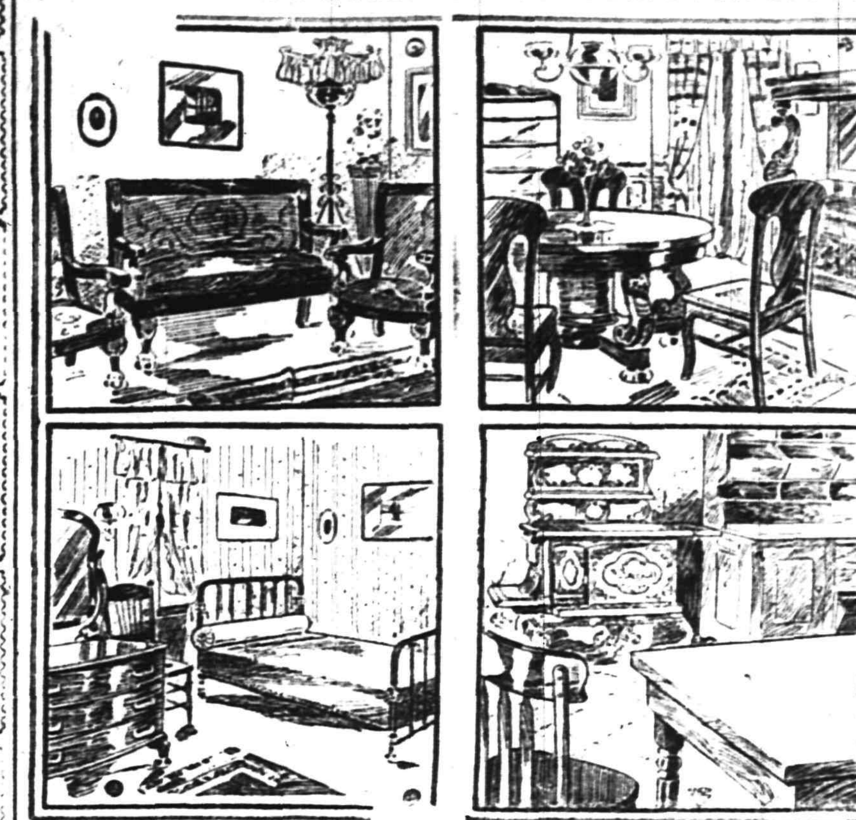

WE FURNISH A 4-ROOM FLAT COMPLETE FOR $100.00

A postal card will bring our salesman to your home to take your order on the following terms of credit:

For Furnishings of 1 Room, no deposit, Payments 50c weekly;
For Furnishings of 2 Rooms, no deposit, Payments $1.00 weekly;
For Furnishings of 3 Rooms, no deposit, Payments $1.50 weekly;
For Furnishings of 4 Rooms, no deposit, Payments $2.00 weekly

Carfares Allowed when Purchases are Made at the Store

EVER SEE AN OIL CAN ABSOLUTELY NON-LEAKABLE?

A NEW (PATENTED) IDEA

Faucet in the breast, avoids dripping when can is not in use and protects faucet from being jammed in carrying.

UNUSUALLY SUBSTANTIAL IN CONSTRUCTION

PRICE Cap. 5 GALS.

Gayle Hardware Co.,

Front St. and Park Ave.

ASK FOR THE "ROCHESTER"

207 BROAD ST. ELIZABETH LOAN CO. 207 BROAD ST.

Reliable Money Lenders

Forget Your Money Troubles—We Can Show You How

Start life afresh. Borrow from us to pay the several you owe and make payments in keeping with your income. By so doing you keep your credit good. Ease up the pressure on yourself and have a chance to "turn around" in other things needed for the family.

An Illustration

One of our clients owed $48 between four people. His salary is $14 weekly; rent $12 monthly. To have paid $2 weekly to each creditor, combined with rent, would have left only $3 per week to meet expenses, buy clothing, etc.—an impossibility you will agree. He borrowed $50, paid all his creditors, made his future credit good, if ever needed; pays his rent, the loan payments, and has $9 each week to use as his judgment dictates.

MORAL:—Do likewise and avoid worry. Come in and we will talk it over with you, or drop a postal and a confidential representative will call on you.

ELIZABETH LOAN COMPANY.

Room 24, Hersh Bldg. N. Y. & N. J. Tel. 778-R. Elizabeth, N. J.

:-: HAWES' FALL STYLES :-:

SOFT AND STIFF HATS ARE IN BLAIR'S

"Town Toggery Shop" 119 Park Ave.

PUTNAM & DEGRAW.

SPECIAL SCHOOL HOSE.

Sizes 6 to 7½ in., per pair 15c
Sizes 8 to 10 in., per pair 17c
Babies' Blouse Waists, each, at .... 25c and 50c

FURNITURE AND STOVES

All stoves guaranteed to be the finest bakers. Best goods at the lowest prices. Come in and look at our goods,

SACHAR & SACHAR,
138 EAST FRONT STREET.

IF YOU ARE LOOKING FOR
TRUNKS, SUIT CASES OR BAGS
CALL AT
O. M. DUNHAM'S, 129 Park Ave
TRUNK STRAPS—ALL SIZES.

MICHAELSEN & HAGE,

ELECTRICAL CONTRACTORS.

NO. 119 RICHMOND ST. TELEPHONE 974-R

House Wiring, Burglar Alarms, etc. All kinds of repairing. 7-9-6-mos

Hotel Iroquois.

On and after Monday, Sept. 23, The Hotel Iroquois will be conducted on the European plan.

Club breakfast from 6:30 to 10:30 a. m. Business Men's Lunch from 11:30 to 2:30 p. m.

ROOMS.

First floor, $1 single; $1.50 double.
Second floor, 75c single; $1 double.
Third floor, 50c single; 75c double.

A LA CARTE 6:30 UNTIL 1 A. M.

Dining Room under the supervision of Daniel Weber, formerly connected with leading Broadway hotels.

Special Sunday Dinner from 12:30 to 2:30 p. m., 50c.

NOTICE.

If you are dissatisfied with your paper service call on or call up

THE HUSTLER,

William H. Olmstead, 331 Watchung Avenue, near Fourth St. Successor to D. H. Blaney & Son. 668-J Either 'Phone 668-J

LOCAL AMUSEMENTS

Robert Mantell will appear in "King Lear" at the New Plainfield theatre next Tuesday night.

Good, clean comedy, bright catchy music, pretty girls, gorgeous scenery and a wealth of costumes are a few of the features in the merry musical comedy, "Around the Clock," which will be the attraction at the theatre tomorrow.

One of the quaintest and most delightful characters in all the wide range of the modern drama is Hosea Howe, the central figure in that charming play, "Peaceful Valley," which is being revived this season under the direction of E. K. Martin. Edward Saxon is investing this part with a simple lovableness that is winning his work favorable comparison with that of Sol Smith Russell's delineation of this role.

The management of the New Plainfield theatre announces the return to Plainfield of D. W. Robertson's advanced moving picture organization of New York city. Mr. Robertson intends to eclipse all his previous efforts on the return to this town on Thursday evening, September 26.

On November 21, 1899, through the illness of the late Joseph Jefferson, his son, William Winter Jefferson, had the opportunity of appearing in his father's part of "Bob Acres" in "The Rivals," Sheridan's brilliant comedy, and was pronounced with unanimous accord a positive success. He has been playing the part ever since, and accompanied by his brother, Joseph, who plays "Sir Lucius," and an exceptionally efficient company, including Theodore Hamilton, Eugene O'Brien, Richard Lyle, Roger Burnham, Blanche Bender, Roberta Brennan and Emilie Melville, will present this classical comedy here on September 30.

POINTS FOR THE BUYERS

TenEyck & Harris, the coal dealers, are prepared to fill all orders promptly. The best anthracite at the lowest prices.

Charles E. Vail, the Park avenue jeweler, is an expert in the work of repairing watches or clocks and his stock of jewelry is second to none.

Cigars—of the finest quality at M. C. Dobbins' store, North avenue, seasoned or fresh, as preferred, but all of pure tobacco—no dope. All smoking tobaccos.

Dudley Miller, the Park avenue druggist, carries a complete stock of drugs and medicines, including the celebrated Rexall goods. Prescriptions promptly and accurately compounded.

The only proper way to save your earnings is to place them in the Plainfield Savings Bank, where liberal interest is paid. This institution is up-to-date and progressive and well affords every convenience for banking.

When you want first class fruits or vegetables, the best to be found in the market, go to S. Scheuer & Co.'s on West Front street. Don't forget that the firm also carries a choice line of groceries and the highest quality meat. Prices are reasonable.

—Mrs. Hughes, of Shirley & Johnston's store, has returned from her annual vacation.

—The next regular meeting of the Common Council will be held on Monday night, October 7.

—All work on the brick pavement contract was stopped yesterday by the rain, it being impossible as well as impractical to lay the concrete foundation.

—Mrs. Rufus Lincoln, of West Eighth street, has awarded the contract to Alex Milne for an addition to be built on her handsome residence. Evarts Tracy is the architect.

There will be initiation at the meeting of Franklin Council No. 41, Jr. O. U. A. M., Thursday night and details for the coming entertainment perfected.

Fred Brewer, of Stone street, and John Carney, of Lincoln place, have arrived at Seattle, Wash., their place of destination, and in letters to friends here say that they like the country very much.

NEW PERFECTION
Wick Blue Flame Oil
Cook-Stove
Ideal for Summer cooking. Cuts fuel expense in two. Saves labor. Gives clean, quick results. Three sizes. Fully warranted.
STANDARD OIL CO.
(Incorporated)

J. HIMMELFARB,
Ladies' Tailoring and Dressmaking. Altering and Remodelling neatly done. Habits a specialty.
Perfect fit guaranteed.
Fall Models Soon Ready.
311 New St., near Truell Court.
Tel. 903-J.

Mountain House,
Mt. Bethel, N. J.
FRENCH RESTAURANT
Resort for Automobiles and Driving Parties.
A. E. BINZ, Prop.

BAMBERGER'S
"THE ALWAYS BUSY STORE"
MARKET, HALSEY & BANK STS.

Formal
Autumn
Opening
Millinery,
Garments,
Shirt Waists
Tuesday, Wednesday, Thursday,
Sept. 24, 25, 26.

L. Bamberger & Co
NEWARK, N. J.

A. M. GRIFFEN,
119-123 E. Front St., Plainfield, N. J.
Hill's yard and Balcony cloth dryers and ash sifters—have no equal—The most popular dryer in the World.
No. 1, holding 100 ft. Line $5.25
No. 3, holding 150 ft. line $6.75
"Hustler" Ash Sifters $4.50
Coffee Making.
Try the "UNIVERSAL" PERCOLATOR if you want to know what good coffee is like. Steam Cooked. Not Boiled.
STOVES AND HEATERS A SPECIALTY.
Hardware and General Housefurnishings.
Heating and Plumbing.
'Phone 6.

BUY YOUR
FURNITURE
AT
Powlison & Jones.
149 & 151 East Front St.

THE BEST
Safety Valve Fruit Jars, Jelly Glasses, Jar Rubbers.
JOS. W. GAVETT,
West Front St.

HAHNE & CO.
IMPORTERS · NEWARK'S STORE BEAUTIFUL · RETAILERS
BROAD, NEW AND HALSEY STREETS

A School of Dress.

Would you know the season's styles? Would you view the most attractive models that the fashion makers have produced? Would you be rightly guided in your choice of Fall and Winter apparel? Would you see the widest possible variety of styles?
Then enter the portals of this greatest of New Jersey's emporiums—this "School of Dress," on any of the days set aside for our formal Autumn presentation of the season's fashions—a liberal education awaits you.
The showing will be colossal. It will outrank any other Newark exhibit if for no other reason than the fact that we have ample space in which to make the show. It will rival the most sumptuous of New York's openings because we have the finer things from the best sources abroad and at home.
Our faith in Newark's ability and desire to buy the best has led us to bring to this city many rare and beautiful gowns and hats—some actually Paris-made, many others the result of Paris thought.
It will be a great fashion show, and we hope to count you among our visitors.

Autumn Opening Days
Wednesday, September 25,
Thursday, September 26.
PROMENADE CONCERT IN THE PIANO STORE THRUOUT WEDNESDAY.

The Hats Are Gorgeous.

Great is the word! Hats never were larger—never so extravagantly and gorgeously trimmed. They startle you at first glance and you wonder how you are going to wear such immense things, but when you see them worn on the right heads you conclude that they are not so awful after all. Anyhow, not all the hats are large. Those who like the less pretentious and Frenchy effects are well cared for. In fact it is a season admitting of greater diversity than any we can remember—tho everything, in style and color and treatment, tends to showiness.
Our direct importations of Paris made hats will doubtless excite a great deal of comment and criticism. In Paris, you know, they go to extremes—at least we more conservative Americans think so—and these Paris Pattern Hats may not please everyone, but we promise you you'll see some real beauties in the collection—hats that are novel, yet beautiful and wearable. The Paris hats form a feature that stands the Hahne & Co. showing apart from the commonplace.
Mothers will be delighted with the quaint little French Bonnets we've imported for the little folks. Bring the little girls to the opening.
The hats from the hands of our own artist milliners are surpassingly beautiful, and reveal a taste and skill as rare as it is valued. Even in the most popular priced hats there is distinctiveness and beauty.

Revelations in Gowns.

If we had established an Art Gallery of Fashion and hung therein paintings of the season's styles by a Gainsborough, we could not have invited you to a more interesting nor a grander exhibition than the one you will see in our immense Apparel Store and especially in the Grand Salon, which has always been a show place here.
Some of the most sumptuous evening gowns and wraps we have even shown will be seen. There will be a liberal collection of distinctive models in rich frocks and suits—some strikingly novel and beautiful masterpieces from the world's foremost tailors being among the exhibits.
Automobile Apparel and Furs will be features of the opening show.

SUITS AND DRESSES FOR MISSES.

Equally as important to many as the presentation of women's garments will be our showing of apparel for misses and petite women—and we are going to open the eyes of all who come to the fact that nowhere in New Jersey is there such interest shown in the requirements of the younger folks. The collection of tailored suits is particularly pleasing, as it embraces so many smart styles and unique colorings.

THE NEW WAISTS WILL DELIGHT YOU.

With Opening Days we will begin a series of Waist Presentations that will be a source of great pleasure to lovers of the beautiful in dress. We are going to show more elaborate and costly waists than ever, and this is saying a great deal for we have always led in showing the better things in this line.
Needless to attempt to describe the rare and rich creations which will be seen at the opening and afterwards. You must see them to enjoy them and to appreciate their real beauty.
EXTRA SPECIAL.
In conjunction with the opening we are going to offer beautiful new waists of French Messaline and Chiffon Taffeta—copies of splendid French models; effects that you would only expect in waists that sell for from $10 to $12; the French Messaline in white, light blue, pink, fawn and lavender; the Chiffon Taffetas in white, light blue and pink; richly embellished with German Valenciennes, Irish Point and Filet Laces, with insertions of Valenciennes in front and sleeves; novel and pretty sleeve effects; waists that almost anyone would put in the $10 class; priced for Opening Days at only $5.95

Quality and Price
The two vital questions in your piano purchase are, first, quality; second, price. An unsatisfactory piano, in tone and action, is the most annoying article you can have in your home. You dislike to be expending money on it continually to keep it in playing condition.
Hallett & Davis Pianos
give permanent satisfaction. Come in and examine our new Style B.
We are sure you will have none other than this piano.
The price is ..... $350.
IT IS EXACTLY RIGHT.
Write for art catalogue.
New Pianos to Rent
We rent only new and thoroughly dependable pianos.
$3, $4 and $5 a month.
Call or telephone.
Est. 1839.
Hallet & Davis
PIANO COMPANY
170 E. Front St., Plainfield.
"The Hallet & Davis Payment Plan saves you money, saves your nerves and saves your patience." m t w

MARCHANT BROS.,
PLAINFIELD MILK AND CREAM CO.
REMOVED TO
112 WATCHUNG AVE.

15-DAY SUIT SALE !
NOW ON AT
Werner's Clothing House.
For Styles and Prices See Window Display.
Werner's Clothing House.
206 W. FRONT STREET.

HARRY K. LISTER, 161 NORTH AVENUE
Victor Talking Machines ..... $22 to $200
Edison Phonographs ..... $12.50 to $55
Complete stock of Victor records, rag-time or grand opera 35c to $6 ea.
Go where you can get the goods.
If it's for Victor or Edison I can supply you.
A postal card will bring you catalogues.

SPORTS HERE AND THERE

DIAMOND DUST.

The season's series is over between the Highlanders and the Athletics, the former winning ten out of nineteen games.

Umpire Dalley was right in the stand he took at Crescent Oval, Saturday. Westfield should have been willing to play after it cleared off, even though rain did follow ten minutes later.

Rahway, the claimants for the county championship, will meet Clinton Avenue on Crescent Oval, Saturday, and a red hot contest is anticipated. Rahway cannot forget that last defeat.

Hal. Chase, the first baseman of the Highlanders, is credited by the Philadelphia North American as being pre-eminently the best initial sacker, barring none.

It seems that the real name of Warhop, the pitcher signed by Hugh Jennings, is Schmidt and that he is a German, not an Indian. Those who had the latter impression must have thought his name was Warpaint.

The St. Louis Cardinals have not much to be proud of, but the distinction of not having won a game in Pittsburg this season is one that rivals cannot take away from them.

Ban Johnson has dismissed one of his umpires, Jack Stafford. The latter says that he is confident that his work has been satisfactory except in Philadelphia, recently.

A matter of great interest in the West is just how soon the Quakers will pass McGraw's men. The possibility that such an occurrence may not come to pass at all seems not to be entertained.

FOOTBALL.

Yale's first week of football practice has passed propitiously and ended last night with forty candidates at the training table. Coach Knox says no scrimmage work will be done until the middle of this week. All of the graduate coaches who have been working with the team are in high spirits and believe the Blue will triumph again. Seldom in the history of the sport at Yale have the candidates had the services of such men as Knox, Al Sharpe, Morse, Paul Veeder, Walter Camp and Brink Thorne the first few days of training.

About forty candidates for the Naval Academy football team turned out yesterday afternoon. Capt. Douglass, who has suffered more or less with his leg since he broke it three years ago, has returned and is in better condition than at any time since the accident. Among the old men who are back are Northcroft, Meyer and Spencer. Clay and Deyo, of the new fourth class, are showing up well.

Coach Bosey Reiter, of the Wesleyan football team, will make an endeavor this year to develop a fast eleven and one that can handle the spiral forward pass, as this will probably be the play most often used. The squad loses Capt. North, Jake Reiter, Cunningham, Norton, Smith and Finley, and the prospects for entering material are not bright, for the only man thus far in sight is Hess, a quarterback from Peddie Institute. Coach Reiter probably will use Capt. Taylor and Joy at tackles and Doe at centre. Hammond and Tompkins will probably be used as guards. Gildersleeve, Moore and Munson will make halfbacks, while Van. Tassel will be played at fullback. The loss of Cunningham leaves the eleven without a good punter. The outlook on the whole is not considered bright.

Preparations for Michigan's games with Wabash and Vanderbilt are on in earnest. Director Baird announced last night that the first game would be played next Saturday, when the varsity will be given a go at the reserves. As a result of this announcement it will be necessary for Coach Yost to begin signal practice tomorrow. The arrival of Schultz, the giant centre, makes practically complete the list of veterans who were expected to return. The big fellow is not in the best of condition, but Yost is confident that before the Case contest he will be able to put up his best game.

TENNIS.

The rain interfered with the tennis tournament at the Park Club on Saturday to such an extent that only two or three matches were played. It will be continued on Saturday, weather permitting.

(Other sporting news on page eight).

Edward B. Ryder has taken a position with Morris Brothers, automobile dealers.

John S. Johnston, of the firm of Shirley & Johnston, is detained at his home by illness.

Mrs. William Van Duyne, of the borough, has returned from a visit with relatives at Millstone.

David Carr, of Newark, has been visiting Mr. and Mrs. Henry Liefke, of West Front street, for a few days.

THE DAILY PRESS.

Home News. Independent in Politics.

A. L. FORCE, Editor and Proprietor.

Published Daily, except Sunday, at 3 p. m.

105 North Avenue. Telephone 61.

Two cents a copy. Ten cents a week. $5.00 a year in advance. Delivered by carrier or by mail. No extra charge for papers mailed to points in the U. S. and Canada.

The Daily Press has the most complete carrier and mail service of any paper in the metropolitan district.

Any subscriber failing to receive a single issue will confer a favor by notifying the business office.

Advertising rates mailed on application.

Copy for Change of Advertisements to ensure change the same day must be at the office by 9 a. m

Plainfield, N. J., September 24, 1907.

It is a long time before election day, but it is nevertheless a certainty that the Democrats have no hope of success in Union county, however meritorious their county ticket may be. As good a man as he is Mr. Katzenbach will make a poor showing in this section. Nobody is ignorant of the fact that the corporations' ways and means committee brought about his nomination. The trolley lawyer will stay in private life and devote his entire time to corporate practise if the decision rests with Union county.

If the independent voter is to decide upon a choice for the Governorship, there does not seem to be much doubt of the success of former Justice J. Franklin Fort at the polls on election day. Granting that his rival, former Mayor Frank Katzenbach, of Trenton, is a clean and able man, the Republican nominee is head and shoulders above the Democratic candidate in every possible way. His wide experience in public life and his splendid record are his strong points. In these he is far and away above his opponent, who is almost unknown to the great mass of voters. The platform upon which he stands also gives him a most marked advantage, and his unequivocal and courageous utterances regarding his position on a cardinal question of the hour—one upon which the Democratic candidate and platform remain silent—stamp him as the candidate worthy of the support of all independent and honest voters.

POLITICAL NOTES

Lieutenant Colonel Alexander R. Fordyce, Jr., of Middlesex county, will support J. Franklin Fort for governor and probably will make several speeches for him. Colonel Fordyce has been one of the most enthusiastic lieutenants of Senator Colby in the "New Idea" movement. He is a lawyer and deputy quartermoster general of New Jersey.

United State Senator Frank O. Briggs has won his fight for the renomination of Prof. Henry D. Thompson, member of Assembly from Princeton and a lecturer in Princeton University. Prof. Thompson was opposed by General C. Edward Murray and a number of the Mercer county leaders because he refused last winter to vote for the re-election of United States Senator John R. Dryden. The Mercer county leaders have agreed to his nomination and the fight is over.

Governor Stokes has announced that he will make a number of campaign speeches in behalf of Judge Fort. Speeches will also be made throughout the State by some of the "New Idea" leaders. It is expected that State Senator Everett Colby, leader in the "New Idea" movement, will be named as one of the members at large on the Republican State committee.

Governor Stokes, United States Senator Frank O. Briggs, chairman of the Republican State committee, and Judge J. Franklin Fort, of Essex county, the Republican Gobernatorial candidate, held a long conference yesterday relative to affairs of the campaign. It was decided that a meeting of the State committee should be held on Wednesday, and at that time details for Judge Fort's itinerary about the State will be completed.

Frederick Krafft, candidate of the Socialistic party for Governor, has sent the following open letter to J. Franklin Fort, the Republican candidate, to debate the question: "Does the history of the Republican party offer sufficient guarantee that your party will, if elected, carry into effect the platform adopted at Trenton September 19, 1907?"

Mr. and Mrs. William A. Conner, of Hillside avenue, have gone to the Jamestown Exposition.

Agents for
JOHN GIBSON'S
Rye Whiskey

EASTERN BOTTLING COMPANY
Bottlers of Ballentine's Beer, Ales and Porter.
W. Second St. & Central Ave.
'Phone 190

DREW FORTY YEARS 'OLD

Anniversary of Famous Methodist Theological Seminary on Nov. 6.

WAS BANKRUPT IN 1875

Member of Faculty Saved It From Ruin—Its Halls Once Splendid Mansions.

On November 6 Drew Theological Seminary, the well known school of theology situated at Madison, will celebrate its fortieth anniversary. Drew Seminary is a Methodist institution, and is known from the Atlantic to the Pacific coast as a very excellent school for the instruction of Methodist preachers. The grounds of Drew were known at one time as the "Forest," and comprised the estate of William Gibbons, who, with his brother, Aaron Ogden, formed a steamboat company, the rival of Livingston and Fulton. The mansion, known as Mead Hall now, was in the old days considered one of the finest structures in the country, and the stone wall along Madison avenue, the massive iron gates and the stone porter's lodges are memorials of former grandeur. Asbury and Embury halls, which flank the right of the mansion, are buildings of the original estate.

Drew Seminary no doubt owes its existence to the counsels of the Rev John Parker, the intimate friend and pastor of Daniel Drew, a wealthy New York broker; who gave $270,000 for such an institution. Mr. Drew spent about $500,000 in order that the seminary might be formed. In the spring of 1875 Drew failed and the endowment for the running expenses was swept away. Professor John F. Hurst, president of the seminary, and Professor (now president) Henry A. Buttz, with mighty efforts and through the generous aid of friends of the seminary, raised the amount needed to run the seminary. The growth of Drew Theological Seminary has been fast, and over 1,900 men have pursued their theological education there.

The grounds of the seminary are exceedingly beautiful, and one would hardly think that a college, harboring probably 200 students, was situated there. Mead, Asbury and Embury halls are the original buildings of the estate, the former being used for the president's and registrar's offices, while the two latter buildings are used for the dining hall, stationery store, tailoring shop and laundry agency. The Cornell Library, which is situated in the central part of the campus, was the gift of John B. Cornell and others, being built in 1888 at a cost of $90,000. It is one of the finest buildings on the campus and contains over 80,000 volumes, exclusive of pamphlets, etc., making it the largest library in any theological seminary.

In 1895 Hoyt-Bowne Hall, the largest dormitory at Drew, was completed at a cost of $100,000, and was the joint gift of William Hoyt, formerly president of the board of trustees, and Samuel W. Bowne, the present president of the board. The administration building, probably the finest appearing structure at Drew, was dedicated in 1899, and cost over $100,000. The furnishings of this building are splendidly wrought and beautifully adapted to the needs of the work. The two friends of the seminary, who made this gift, have withheld their names. About forty years of earnest labor by some of the best minds and hearts in Methodism have given Drew Seminary a character distinctively its own, and the best thought of today is assimilated to the traditions of the past in a manner conducive alike to scholarship and evangelistic fervor.

ROB TICKET AGENT OF $600.

Highwaymen Knew Asbury Park Man Carried Receipts With Him.

Highwaymen held up George Hampton, ticket agent of the New York & Long Branch Railroad Company, early yesterday morning at Asbury Park and got about $600 in acsh, part of Saturday's receipts at the station.

Hampton was hurrying from his home in Avon at 5 o'clock when three men jumped out on him from a clump of trees.

A black skirt was thrown over Hampton's head by one of the men, while a second held the ticket agent's arms close to his sides. The third took the money.

When Hampton closed the station Saturday night he took with him, as usual, the recipts of the day, which footed up between $600 and $700. There is no safe in his station, and the agent frequently has to carry large sums. Apparently the highwaymen knew this.

Liquor Question Bothers Club.

Cranford, Sept. 24.—The Golf Club stockholders and members held a meeting Saturday night to vote on the proposition to amend the by-laws by placing the management and control in the hands of a board of fifteen directors. After an animated discussion the proposition was voted down. The club is in a quandary, with reference to its liquor license, which was allowed to lapse with the privilege of renewal, at $25 a year. It will now cost $250 to secure a new license, and the club is "dry."

The Woodhull & Martin Store.

The New Fall Goods

are arriving daily. Each department is taking on its fall dress. A big store like this is a sort of Panorama—a constantly changing scene, something coming and going all the time. Not one item in a hundred sees itself in print. The only way to keep in touch with the many new things is to come and see us often. We want you to feel free to come in and look around. Whether you have anything to buy or not, make yourself at home. You are entirely welcome at all times.

Advance Showing of New Fall Costumes.

The prevailing styles are semi-fit and three-quarter length Coats in three-quarter and full length sleeves, in cheviot and broadcloth, stripes, checks and plain colors, at prices ranging from

$15 to $65.

New Fall Millinery.

Exquisite styles, a grand exhibition of the budding flowers of Fall fashion gathered from the fascinating style gardens of London and Paris, and when you are looking for a new hat you cannot afford to pass by the collection here presented.

A Showing of American Rugs

It's increasingly the fashion nowadays to use Rugs as floor coverings—either on a polished surface or on a plain carpet foundation.

The popularity of Rugs has incited our domestic makers to great deeds. They have drawn their inspiration from the beautiful Rugs of the Orient, and so close are the copies that it is often difficult to distinguish one from the other.

In our superb stock of Domestic Rugs we show all the very latest designs and color effects that you'll find in the Oriental Rugs, as well as the most artistic patterns of all the leading American makers, and in all sizes, from a doormat 18x36 inches to a carpet rug 9x12 feet.

Special for Wednesday.

A sale of Importers Samples of
FINE CHINA SALAD DISHES,
beautiful decorations, dishes that would sell ordinarily from $1.50 to $2.50.

None Charged or sent C. O. D.

Sale Price **98c** Each.

Extraordinary Piano Selling at Closing Out Sale

Of the Hallet & Davis Piano Store's Large Stock of the Highest Grade and Most Reliable Pianos. Only Four Days More of This Great Sale.

People Anticipating Piano Needs Two and Three Years

Buying Now Because They Are Saving From One-third to One-half the Ordinary Prices On These New High-grade Guaranteed Pianos.

Long Credit and Easy Terms at Cash Sale Prices

So that all can participate in this Great Money Saving Event.
SALE ENDS SATURDAY THIS WEEK.

OPEN EVENINGS, No. 170 EAST FRONT ST.

Probably I should say extraordinary piano buying.

However, it makes little difference whether I say extraordinary buying or extraordinary selling—either or both are equally true of this great sale.

Many styles of the highest grade pianos are being closed out at prices almost half customary retail prices.

To say that the "interest is unabated" in this great opportunity to shrewd piano buyers, is putting it mildly.

As the sale is drawing to a close, only four days more remaining, the enthusiasm and interest waxes greater, the purchases are made quicker than ever when the great reductions, marked plainly on every instrument are shown.

Many have availed themselves of this unprecedented opportunity—Plainfield's best people and best judges of pianos and piano values; music teachers who are artists; musicians who are good judges; doctors, lawyers, and all people, and all have secured bargains that cannot be duplicated in a lifetime. Why not you?

Remember, I am absolutely closing out the stock; every instrument must and will be sold by Saturday night.

Profits have been sacrificed and the pianos are going at prices which barely cover cost.

SEVERAL BOSTON-MADE PIANOS.

We have six large sized Upright Pianos, beautiful case designs, of a standard Boston make, in the mahogany, English oak, and burl walnut cases, which regularly sell at from $350 to $400. Sale prices on these pianos from **$237** to **$252**.

Terms, $10 to $15 cash, and $6 to $8 monthly.

New Upright Pianos of New York make in plain case designs, but excellent works, regular prices $250 to $275, sales price **$137 to $157¼**.

Terms, $10 cash, $5 monthly.

A BARGAIN IN A USED UPRIGHT.

We have just one used upright left, which should be sold for $125 to $150 if real value was considered. This will go at **$90.** Terms to suit. Call early, this will be snapped up quickly.

UPRIGHTS OF THE HIGHEST CLASS.

In this class we include various instruments of the most famous makers in the world; these are instruments the exact counterparts of those used by such world's famous artists as Adelina Patti, Emma Eames, Lillian Nordica, Walter Damrosch and many others. In short, they represent the acme of the piano builder's art.

Think of getting one of these $400, $450, $500 to $600 pianos for **$287, $317 to $387.**

Payments can be arranged, if desired, on these instruments.

Once more would urge upon you the necessity of making haste. If you ever expect to buy a piano you owe it to yourself to take advantage of the great price reductions this closing-out sale affords.

Remember, when I say this sale closes next Saturday night and that after that time should any pianos be left unsold they will be shipepd away, these statements are facts—cold facts. Do not think otherwise. The piano buyer's opportunity is nearly over.

T M. GRIFFITH, Manager.
HALLET & DAVIS PIANO CO.
170 East Front Street. Plainfield, New Jersey

EISELE & KING

Branch Office, 208 Park Avenue, Plainfield.

Members New York Stock Exchange, Philadelphia Stock Exchange.

Direct private wires to Boston, Philadelphia, Chicago and to C. D. Barney & Co., Raymond Pynchon & Co. and Kean Van Cortlandt & Co. in New York.

Mr. W. de La R. Anderson, Manager offers the complete service of this local office to those wishing to transact business with any of the above concerns. Quotations gladly furnished. Tel. 224

THE
FIRST NATIONAL BANK
of Plainfield,

conducts a general banking business with all the departments required in the modern methods of doing business.

Accounts of
Corporations, Societies, Business Men and Individuals
receive our best attention and liberal treatment.

John S. Lewis

Successor to Lewis & Dilts.

Artesian Well Contractors.

Wells drilled any place, size or depth.
Estimates cheerfully given.

Box 173, Scotch Plains, N. J.

PROCTOR'S ELIZABETH
SEATS RESERVED IN ADVANCE.

DAILY MATINEES, 10c., 20c.; Reserved, 25c. 'Phone 1038.

The screaming English travest, "Motoring," presented by Harry Tate's Famous Company; Smith, Bowman & Co.; Estelle Wordette & Co., in "A Honeymoon in the Catskills;" Patsy Doyle; Max Witt's Singing Colleens, international singers and dancers; New Animated Pictures; Europe's Greatest Contortionist, Juno Saino, "The Devil Dandy."

NIGHTS, 10c.; Reserved, 25c., 35c., 50c., 75c., 10c.—Ladies in the afternoon—10c.

NOTICE.

My wife, Sarah Bird, having left my bed and board, I hereby notify all persons not to trust her on my account as I will not pay any debts contracted by her. Signed,

9 23 3 F. W. BIRD.

THE HOSIERY

Sold at

PECK'S

are not iron, but there is hard wear in them.

Good News for Housekeepers

Now, when hundreds of housekeepers are engrossed with the thought of refurnishing the home, comes our splendid money saving opportunity. We have just installed a large, new stock of Carpets, Rugs, Furniture, Beds and Bedding, which is second to none in this city, and offers a fine assortment of the best goods at low prices.

CARPETS AND RUGS—We have devoted much time and attention to the selection of our Carpets and Rugs. Here are many beautiful oriental patterns in rich colors, that are sure to please.

FURNITURE—We want you to realize what a pleasant surprise we have for you here in the many handsome pieces of Furniture, which we are showing at very low prices.

BEDS AND BEDDING—Now is the time to buy your Beds and Bedding. Do not put it off another day. Our large assortment of everything desired in Beds and Bedding is the most attractive of the season—so are our prices.

AN INVITATION is cordially extended you to visit our store and inspect our Goods and note our Low Prices.

Shirley & Johnston,
Babcock Building, Plainfield' N. J.

The Finest Line of Men's and Boys' New Fall Clothing

that was ever shown in this city are ready for your inspection. The man who wants a good stylish Fall Suit will certainly not miss this sale. **Complete showing of Schaffner & Marx Celebrated Clothing.** Nothing in style or material that is being shown by up-to-date merchant tailors but can be found in this line, not one stitch but what is thoroughly hand-tailored.

Men's New Fall Suits at $5.90—All new shades in mixed grays and browns in cheviots, cassimeres and worsteds, good value at $10, **$5.90**

Men's Fine Dress Suits at $9.90—Men's suits of fine brown, blue and gray worsteds. They are fine new fall models, hand tailored collars and the new long stylish lapels; good value at $15, **$9.90**

Men's Black Tibot Suits at $6.90—Cut and made in the very latest style, new fall models, never before were such suits sold at this price, **$6.90**

Men's Union Label Fall Suits at $12.50—Everything that is considered stylish is found in these suits. The fabrics are all wool. Journeymen tailored throughout; trimming and linings the best. The coats have that long stylish lapel, cuff sleeves, slightly form-fitting backs, in a large variety of patterns, at **$12.50**

Weinberger's New York Clothing Co.
202 West Front St., Plainfield, N. J.

FOR WEEK COMMENCING MONDAY, SEPT. 23, 1907

Extra S. & H. Stamps

100 with 1 pound Fancy-Chop Tea 70c
85 with 1 lb. of our very Best 50c Family Tea and 1 lb. of our very best 25c Freash-Roasted Coffee.
80 with a large can Absolutely Pure A. & P. Baking Powder 50c
75 with 1 pound of Our Best Tea 60c
60 with 1 pound of Our Best Tea 50c
40 with 1 pound of Our Best Tea 40c
40 with 1 pound of Fresh-Roasted Coffee 35c
35 with 1 pound of Fresh-Roasted Coffee 30c
30 with 1 pound of Our Best Tea 35c
30 with a large bottle A. & P. Flavoring Extracts 25c
30 with 1 bottle Royal Salad Dressing 30c
25 with 1 pound of Fresh-Roasted Coffee 25c
20 with 1 bottle A. & P. Grape Juice 20c
15 with 2 pkgs. IXL Laundry Starch, each 9c, or 3 pkgs. each 5c
15 with 1 bottle Royal Salad Dressing 23c

10 S. & H. TRADING STAMPS.

With any of the following articles:

With 1 pound of Fresh-Roasted Coffee 20c
With 1 can Old Dutch Cleanser 10c
With 1 bottle A. & P. Root Beer 10c
With 1 bottle A. & P. Grape Juice 10c
With 1 can Raspberries 15c
With 1 package Currants 12c
With 1 bottle Pepper Sauce 10c
With 1 can A. & P. Evaporated Milk 10c

SPECIAL CUT-PRICE LEADERS

Fly Paper, elsewhere 7c and 8c, 3 double sheets 5c
Iona Peas, regular price 11c, a can 10c
Ivory or Fairy Soap, elsewhere 6c and 7c a cake, 2 cakes 9c
P. & G. Naphtha Soap, elsewhere 6c and 7c a cake, 2 cakes 9c
Fels-Naptha Soap, elsewhere 6c and 7c a cake, 2 cakes 9c
Fairbank's Tar Soap, elsewhere 6c and 7c a cake, 2 cakes 9c
Singapore Pineapple, elsewhere 15c a can, 2 cans 25c
Victory Brand Strawberries, elsewhere 12c, 15c, can 10c
Pure Lard, elsewhere 13c and 15c, a pound 10c

THE GREAT ATLANTIC AND PACIFIC TEA CO.

137-139 W. Front Street, Plainfield, N. J.

275 Stores in the United States.

NEWS IN THE SUBURBS.

DUNELLEN AND VICINITY.

The new officers of the W. C. T. U. are as follows: President, Mrs. E. C. Dutcher; vice presidents, Mrs. M. L. Rarick, Mrs. J. F. G. Kinney, Mrs. Robert L. Pierce; secretary, Mrs. Thomas J. Todd; treasurer, Mrs. James L. Manning; collectors, Mrs. M. L. Rarick, Mrs. J. F. G. Kinney, Mrs. James E. Tonzeau and Mrs. Robert L. Pierce.

Drew Freeman, of Newark, has been a guest at the home of Mr. and Mrs. De Witt Fulton for several days.

The heavy rain has replenished the supply of water in a number of wells that showed the effects of the drought.

Mr. and Mrs. Paul Schwanger, of Brooklyn, after spending a week with Mr. and Mrs. Harry Zimmerman.

The Loyal Temperance Legion will meet on October 3, resuming sessions suspended for the summer.

The Misses Mary and Frances Hunt are spending two weeks traveling in Canada.

Miss Alice Pierce has returned from a stay with relatives in East Millstone.

Sanford Ramsey returned to his work yesterday after a week's vacation.

Mrs. Edward Hart, of New York, is visiting her brother, William Jenner.

Percy Abbott has returned from a few days' stay at Pocono Summit.

Mrs. F. Percy Vail has been spending several days in Salem, N. Y.

W. L. McCauley has been entertaining friends from Chicago.

PLAINS AND FANWOOD.

No clew has been obtained of the daring highwayman who held up Miss Mary Dubinskie at 9:30 Sunday night, near the Episcopal church. Some people still insist that there is no need of a special officer being on duty.

Fanwood Council, R. A., holds its regular semi-monthly meeting tonight in the Council rooms. Business of importance will be transacted.

Daniel T. Hendrickson, who has been spending the week end with his family at Port Monmouth, N. J., returned yesterday.

Walter Hyams, of New York, spent Sunday with his mother, Mrs. Elias Hyams, who is spending the summer here.

Mrs. Samuel Schlessinger has returned from a stay of several days with relatives in New York.

Owing to the storm yesterday, but one session of the public school was held.

SOUTH PLAINFIELD.

Edna Van Nest, daughter of Mrs. William Van Nest, who recently married Adam Dieter, will remove to Newark, which will be their permanent home.

A masquerade party will be given by the Young People's Social Club on Friday evening at the home of Monroe Pyatt.

Philip Smith has contracts for putting in a number of electric bells in the village.

(Additional suburban news on page 2).

MR. HUDSPETH GETS HIS OFFICES READY.

Democratic Headquarters Opened in Fuller Building, Jersey City.

Jersey City, Sept. 24.—Democratic State headquarters were formally opened in a suite of three rooms on the second floor of the Hudson street side of the Fuller building, immediately opposite and looking into the office of President Edward E. F. C. Young, of the First National Bank, here yesterday.

The suite until recently was occupied by M. J. Sage & Co., a firm of brokers, which remained in operation until the police authorities objected. The fact that the rooms were formerly an alleged bucketshop had no depressing effect when it was noted that the suite adjoins that of George T. Werts, the last Democratic Governor of the State, and that the suite was formerly occupied by the late ex-Governor Joseph M. Bedle.

RANDOLPH'S
BOROTHYMOL
TOOTH PASTE

is a most effective and refreshing preparation for the teeth.

It is antiseptic — prevents tartar — retards decay — hardens and polishes the enamel.

It heals sore and bleeding gums. Flavored with wintergreen. Twenty-five cents worth of prevention may save you Twenty-five dollars worth of dental work.

25 cents a Tube.

L. W. RANDOLPH,
The City Pharmacy.
143 West Front Street.

NEW DIVORCE LAW FOR NEW JERSEY

IT FORBIDS THEM FOR OFFENCES NOT RECOGNIZED ELSEWHERE.

Any one who is entitled to a divorce under the present law of the State of New Jersey, but who has postponed it, had better look up the new law, which goes into effect January 1 next, on the subject.

This law, recommended by the Uniform Divorce Law Commission and adopted by the present Legislature with some slight amendments, does not change the statutory grounds for divorce in New Jersey, but does make one very radical condition. It is this: If a person sues for divorce in New Jersey on grounds furnished in another State, the decree will be refused if the offense is not recognized in the other State as sufficient for divorce.

For instance, in New Jersey adultery and desertion are recognized as grounds for absolute divorce and cruelty for limited divorce. In New York adultery only is recognized. A New Yorker suing in New Jersey for divorce for a desertion committed in New York, cannot obtain a decree here after January 1 next.

A South Carolinian could not obtain a divorce here on any ground whatever, the offense taking place in South Carolina, because no divorce is permitted in that State.

It is likely that all divorce cases in which proceedings are instituted before January 1 will be decided under the old law, even though the decision comes after that.

Pastor Changes Pulpits.

Rev. Clifford P. Case, for six years pastor of the Reformed church at Franklin Park, Somerville, moved today to Poughkeepsie, N. Y., where he will occupy the pulpit of the First Reformed church. Dr. Van Giesen, his predecessor, had served there for forty years.

—Daily Press want ads. pay.

We have the sale of
Cubator Toilet Preparations
Cubator Cream, Talcum Powder, Hair Lotion and Medicinal Toilet Soap originated by, and used exclusively at the Infant Incubator Hospitals They have to have the purest, best goods for the delicate little tots, and it is a proof of their "Purity."

Just as good for the adults, as for the baby. If it's good for the baby's skin, it will improve yours.

See Window Display at
Champlin's Drug Store.
SOMERSET ST. AND CRAIG PL.
Successor to Powers Pharmacy Co.

Do you collect souvenir postal cards? If so, read our advertisement on Thursday and Friday and see how to get FREE a beautiful Post Card Album.

James Van Dyk Co.,
127 W. Front St.,
Bet. Park and Madison Aves.

NATIONAL MINING & LEASING COMPANY
Dividends Twelve Per Cent. Per Annum.
Dividend Number Seven.
The regular monthly dividend of one per cent. will be due and payable October 1st to stockholders of record on Sept 27 holding treasury stock. This dividend is at the rate of twelve per cent. per annum on the par or face value of the shares. Checks will be mailed.
9 23 3 R. J. CURRY, Asst. Sec'y.

CARD OF THANKS.

I wish to extend my heartfelt thanks to the friends and neighbors for their kindness and sympathy shown me during my late bereavement.

MRS. JOHN HAFNER.

SPECIAL !
$127 TWO NEW PIANOS $147
Regular dealers or agents price $250. Used Uprights $40, $65 and up. Why pay more? Look—one $350 Kroeger Upright Piano absolutely free on demand if we have not the pianos as advertised. Call, be convinced. Open evenings.
HADLEY'S, 315 W. Front St.

A. M. RUNYON & SON, UNDERTAKERS.
402 Park Avenue. Telephone No. 40.
Office open day and night.
Office of Hillside Cemetery.
New York Office—50 Great Jones Street, Tel. call, 3345-Spring.
New York Embalmers License—1220.
New York Registered Licensed Undertaker No. 315.

T. A. MOORE.
UNDERTAKER AND EMBALMER.
Office—508 Watchung Ave. 'Phone 790
Residence—614 East 6th St. " 741-R
New York Office, 27 Great Jones St.
Telephone Call, 3249-Spring.
OFFICE OPEN DAY AND NIGHT.

Established 1872.
P. CASEY & SON.
UNDERTAKERS AND EMBALMERS.
Office 116 Park Av., Tel. 864-w. Res., 417 W. 3d St., Tel. 903-R. Office open day and night. N. Y. office 10 E. 23d St. Tel. 2094 Gramercy

ICED TEA.
A most refreshing and cooling summer beverage. This is most tasty and delicate when made from our
Formosa-Oolong—50c a lb.
Our best brands of Coffee are:
Java, 28c lb Mocha, 28c lb
Java and Mocha, 30c lb
NEUMAN BROS.
GROCERS.
WATCHUNG AVE. and FIFTH ST. Telephone 760
Efficient and rapid delivery service to all parts of city.

GEO. W. COLE.
UNDERTAKER & EMBALMER.
200 West Second St. Telephone 153.
OFFICE OPEN DAY AND NIGHT.

L. L. MANNING & SON,
STEAM GRANITE WORKS.
Corner Central Avenue and West Front Street. Opposite First Baptist Church.

Townsend's Granite Works,
Fourth and Richmond Streets.
Tel. 2214. Westfield trolley passes my office

DIED.

WOODLAND—On Monday, Sept. 23, 1907, Grace Woolston Woodland, only child of William N. and Adah W. Woodland, aged 2 months.

Funeral services at the residence of her grandfather, Mr. L. B. Woolston, 30 Fairview avenue, on Wednesday, September 25, at 2:30 p. m.

Classified Advertisements

Rates for advertisements under this heading one cent a word for first insertion, one half a cent a word for consecutive insertions of the same advertisement running for less than one month; one month, fifty cents a line (6 words to a line), double rate for advertisement set in capitals.

No advertisements received for less than ten cents.

Copy for death and marriage notices and classified advertising accepted up to 2:30 p. m.

THE DAILY PRESS is not at liberty to give any information regarding advertisements that require an address in care of this office. Persons answering these ads. should mail or leave answers as stated in advertisements.

Lost and Found.

LOST—Blue parasol, Saturday, on trolley between Plainfield and Dunellen. Will person who found it return to Press office and receive reward? 9 24 2

LOST—State militia sharpshooter's medal. Reward if returned to this office. 9 23 4

LOST—Typewritten manuscript of short story, on Park avenue or East Front street. Reward, return Press office. 9 2 3

Help Wanted.

WANTED—Cook and laundress; also chambermaid and waitress. Apply between 11 and 1 o'clock to Mrs. Martin I. Cooley, 2 Rockview terrace, North Plainfield. 9 24 2

WANTED—Girl for general housework. Apply 1114 South Ave. 9 21 3

WANTED—Two carpenters. Call 203 West Sixth St. 9 21 3

WANTED—Practical printer for two or three evenings a week; steady work; Gordon press. Address F., care Press office. 9 21 3

WANTED—Girl for general housework. 50 Westervelt Ave. 9 21 3

WANTED—Settled woman, over thirty years old, for general housework; no objection to one child; reference required. Apply 444 West Third street. 9 21 3

WANTED—Young man to work in store. Grand Union Tea Co., 138 West Front St. 9 23 2

WANTED—White girl for general housework. 403 West Seventh St. 9 23 tf

WANTED—White girl, with good reference, as chambermaid and waitress. Apply 745 Watchung Ave. 9 23 2

WANTED—A man to fill the position of janitor for North Plainfield School Building; apply by letter, stating references and where formerly employed, also age and present occupation. Address, Allen B. Laing, chairman Building Committee, No. 127 West Second street, city. 9 23 2

WANTED—Woman to take care of sick lady at once. Address Sick, care Press. 9 23 2

WANTED—Good cook; white; no washing; also chambermaid, waitress; personal reference required. Apply 313 Franklin place. 9 23 6

WANTED — Girl, white, to do cooking and washing. Apply 28 Myrtle avenue. 9 23 3

OPERATORS, lace runners wanted on muslin underwear. Apply factory, 320 West Front St. 9 23 2

Help Wanted.

WANTED—Butcher to solicit orders. Apply Fred Endress, 131 West Front St. 9 24 3

WANTED—White girl to do second work. Apply 813 Park avenue. 9 24 3

WANTED—White maid for general housework; no washing; three in family; reference required. 123 East Sixth St. 9 24 3

WANTED—Girl for general housework. 936 West Seventh St. 9 24 3

WANTED—White girl for cooking and laundry work; four in family; wages $25. Apply 43 Kimball avenue, Westfield, N. J. 9 24 3

EXPERIENCED fireman wanted for sewer digger. Apply on job, Central avenue and Randolph road. 9 24 3

WANTED—Boy to deliver orders. Apply at Smalley Bros.', North Ave.

WANTED—Competent girl for general housework; must be good cook and laundress. Apply 1 Myrtle avenue. 9 23 tf

WANTED—A girl for general housework in family of three; no washing. Apply 827 Madison avenue, between 3 and 5 and 7:30-9:00 p. m. 9 23 3

WANTED—A capable girl for second work; reference required. Apply evenings, Mrs. F. D. Warren, 966 Hillside avenue. 9 23 tf

WANTED—Competent girl for general housework; two in family Apply 937 Union St. 9 23 tf

A WHITE girl for general housework. Apply at 908 Madison avenue, afternoons. 9 23 3

A GOOD sewer wanted, who understands running a machine, at 424 West Front St. 9 23 4

MACHINISTS—First class vise and lathe hands wanted at the Watson Stillman Co., Aldene, N. J. 9 21 4

WANTED — Chambermaid and seamstress; Swedish preferred. Inquire between 7 and 8 p. m., 605 East Front St. 9 19 5

WANTED—An assistant chambermaid and waitress; also a laundress by the month. Appy 123 West Seventh street. 9 19 tf

WANTED — Experienced cook; white; references required. Apply 1060 Central Ave. 9 9 tf

WANTED—White girl for general housework; small family. 915 Hillside avenue. 9 16 tf

WANTED—Woman as cook; also one as chambermaid and waitress, 965 West Seventh St. 9 11 tf

WANTED—White laundress by day or month. 996 Central Ave. 9 7 tf

WANTED—Girl as waitress and chambermaid; also woman as cook Apply 526 West Seventh St. 9 4 tf

COOKS, waitresses and general houseworkers wanted at once at Mrs. Day's Intelligence Office, South Plainfield, N. J. 2 9 tf

Real Estate Agents.

I HAVE a number of people wanting to rent houses from twenty dollars per month up; if you have any for rent or sale please send me list. M. F. Gano, 142 North Ave. 9 20 5

THOSE desiring to own a farm should consult one who has been selling farms for years, and he is yours truly, William Henry Rogers, 136 Park avenue, Plainfield; telephone 44. tf

TO get quick results, send list of property for sale or rent to Edmund Rushmore, 42 Broadway, New York city; 14 Sycamore avenue, Plainfield. 7 20 tf

REAL ESTATE FOR SALE—Houses and lots in all parts of the city; properties that I have picked up in trade that I can sell you for less than market prices; if you want to buy or have anything to sell come and see me. J. V. E. Vanderhoef, 39 Prospect place, North Plainfield. 11 20 tf

REAL ESTATE for sale, rent and exchange at bargain figures; insurance in strong companies at lowest rates; money to loan at five per cent. Thickstun & Emmons, 197 North avenue. 9 28 tf

Wanted—Miscellaneous.

WANTED—Two or three unfurnished rooms near centre of town. P. O. Box 263. 9 24 3

RESIDENCE WANTED—A modern dwelling of about 12 rooms; location, south of Sixth street and Central to Grant avenues; price, up to $20,000 cash for right property. Address Dexter, care Daily Press office. 9 24 5

WANTED—Washing to take home. Apply 217 Plainfield Ave. 9 23 3

WANTED—6 or 7 ft. floor show case, reasonable. Thompson, 413 Park Ave. 9 23 6

WANTED—Washings to take home. Apply 217 East Fourth St. 9 21 4

WANTED—To buy, a good diamond ring; will pay from $100 to $150 cash; must be a good one. Address A. F. Smith, Plainfield Postoffice. 9 21 3

WANTED—Pupils as beginners on the piano; terms reasonable. Miss Ada Dennis, 645 East Second St. 9 16 1m

UPRIGHT piano wanted, cheap for cash. Address P. O. Box 752, Plainfield. 8 8 tf

Miscellaneous.

CHIMNEYS built and repaired with Portland cement mortar, are warranted to wear from 25 to 35 years. We use patent staging, therefore create no leaks in your roof. Smith Brothers, chimney builders and repairers. Orders may be left at 127 North avenue, Plainfield Cab Company, telephone 10. 9 18 6

DRESSMAKER—Children's plain and fancy dresses, evening waists and bridal gowns; also shirt waist suits. 10 Craig place. 9 18 tf

ROBERT MURRAY, general auctioneer and real estate; 15 years' experience. Residence, 726 West Front street. 9 17 1m

PLAINFIELD Riding and Driving Club—Equipped with twenty well-trained saddle and harness horses for sale or to hire. Riding and driving lessons given in the ring or on the road. Horses broken to saddle and harness, schooled for hunting and jumping. Lessons in jumping given in the new schooling grounds; special attention and safety guaranteed to ladies. Over 100 box stalls to let for Winter boarders. Apply James Gethin, Plainfield Riding and Driving Club. 9 4 tf

MRS. BONY — High-class dressmaking; French models; fine work remodelling; moderate prices. 12 Stone St., North Plainfield. 9 5 1m

BABIES crochet sacques for sale; all prices; also ladies' knitted sweaters made to order. Mrs. Mayer, 54 Pearl street, North Plainfield. tf

P. H. LATOURETTE, auctioneer; sales promptly attended to; satisfaction guaranteed. 326 West Front street. 2 10 tf

FIRST CLASS places and first class help always on hand. Swedish Intelligence Office, 22 Somerset place. 8 22 tf

BEFORE selling your furniture see Latourette, 326 West Front St. tf

Situations Wanted.

WANTED—By experienced colored girl, position as cook; no washing; references furnished. L. Robinson, 25 Spring street, Westfield, N. J. 9 24 2

POSITION wanted by good cook best of references. 140 North Ave. 9 24 3

COACHMAN wants position, first-class reference. 122 Madison avenue. 9 24 4

COACHMAN, married, wants position; first-class reference. Call or address Dr. Knott, Putnam Ave. 9 24 4

YOUNG man wants position in electrical work; some experience. Address L. X., Scotch Plains. 9 21 5

EXPERIENCED nursery governess or mother's helper wishes position, Oct. 1st; highest personal references. Address 166 Grove St. 9 19 6

POSITION wanted by competent, refined middle-aged woman as managing housekeeper for old couple or small family; good home more desired than high wages. Address W. W. L., care Press. 9 19 tf

COLORED man wants work with private family, honest and trustworthy. Address by letter, L. S. H., 508 East Third St. 9 23 3

Money to Loan.

TO LOAN on bond and mortgage, $3,000, also $3,500, on satisfactory risks. J. F. MacDonald, 149 North avenue. 1 31 tf

MONEY to loan at 5 per cent. on first mortgage. Mulford, opposite depot. tf

TO LOAN—Money on first mortgages at 5 per cent. V. W. Nash, Jr., 221 Park avenue. 6 22 tf

$4,000.00 TO LOAN on first bond and mortgage, on Plainfield property at five per cent. Charles L. Moffett, attorney, Woodhull & Martin building, East Front street. tf

MONEY to loan, five per cent. gilt edge real estate. J. T. Vail. 1 14 tf

TO LOAN—Money on good mortgages. George F. Brown, 94 Somerset street. tf

For Rent.

FOR RENT—With board, suite of two rooms, with bath. Apply 312 East Seventh St. 9 24 2

THREE rooms to let. Call 7 p. m. at 318 Fillmore Ave. 9 24 6

FOR RENT—9-room house, all improvements. Apply 514 West Third St. 9 24 3

HOUSE to let; 7 rooms, all improvements; rent $16. Inquire 201 Rock avenue. 9 23 3

FOR RENT — 9-room modern dwelling; all improvements; hardwood floors; good location; 5 minutes' walk to main station; $45 per month. Two nine-room dwellings, all improvements; good residential location; $35 per month. John H. Doane, 209 North avenue, Plainfield, N. J. 9 21 3

FOR RENT—New 5-room cottages to desirable tenants; $10 per month. David Hand, Netherwood. 9 19 1m

FURNISHED rooms, with improvements, for light housekeeping. 445 Orchard place. 9 3 tf

SMALL flat to rent; centrally located; possession at once; moderate rent. E. M. French, 171 North avenue. 6 12 tf

STORE for rent on Somerset street, near Front street; good size floor space, and second and third floor lofts above, at a reasonable price. Enquire of Elston M. French, 171 North avenue, Plainfield, N. J. 8 3 tf

UPPER floors in two family house for rent; 6 rooms, all improvements; near trolley and station. E. M. French, 171 North Ave. 9 4 tf

Rooms and Board.

FINELY furnished rooms; large closets, sunny exposure; several boarding houses near. 214 East Ninth St. 9 23 6

724 WATCHUNG Avenue—Mrs. Wagstaff—Desirable rooms to rent with first class board. 5 7 tf

GOOD accommodations; low rates. Boyce's Hotel, 97 Somerset St. tf

FURNISHED rooms to let. 529 West Front St. 9 23 6

DESIRABLE large, cool front room in nice neighborhood. 225 East Fifth St. 7 12 tf

FOR RENT—Rooms for four young men at Y. M. C. A.; best rooms in the city. Apply at Y. M. C. A. 9 21 3

DESIRABLE rooms with superior table board. M. B. Lindzey, 602 Central avenue. 9 20 6

TWO communicating rooms with board; sunny exposure; bath adjoining; first class neighborhood; excellent table. 132-134 Crescent avenue. 9 19 tf

DESIRABLE sunny rooms with board; newly decorated and handsomely furnished; also suite of rooms with private bath. Apply for terms, Mrs. A. L. Waldorf, 134 Crescent avenue. 9 19 6

EXCEPTIONALLY nice rooms to rent with or without board. Miss Vreeland, 822 Second place. 7 8 tf

PLEASANT room to let, with board. Miss Kline, 21 Sandford Ave. 9 13 tf

TWO nice connecting rooms to rent, with board. 110 East Fifth street. 9 10 tf

For Exchange.

WANT to exchange red stamps for green. Address Stamps, Press office.

AUTOMOBILE, 1906 four passenger car wanted in exchange for free and clear building lots; desirable location. Address X. Y. Z., care Press. 6 11 tf

For Sale.

TWO extra fine thoroughbred Dorset Rams for sale; one eight months, the other two years old. Apply "The Farm," Park avenue, Plainfield. 9 24 6

FOR SALE—Sewing machine, perfect order; all attachments. 965 West Front St. 9 24 3

FOR SALE OR TO LET—House and stable; 14 Willow avenue. Address 701 East Front St. 9 18 6

HOUSE for sale, West Sixth street, 6 rooms, lot 50x175; price $2,200. 6-room house for sale, 10 minutes' walk from depot; $2,400; several other bargains. Chas. H. Hand, 319 Watchung avenue. 9 23 6

VIRGIL practice Clavier, cheap; perfect condition. Address Clavier, care Press. 9 23 2

FOR SALE—Barrel of cider vinegar, 10 years old. Address Vinegar, care Press. 9 21 3

FOR SALE—A good Clavier, cheap. 313 Franklin place. 9 23 6

FOR SALE—Boston bull terrier, pedigree. L. B. Day, Scotch Plains. 9 23 6

Real Estate Wanted.

WANTED—To buy, an eight-room modern house in good location; about $3,000. Address House, care Press office. 9 16 tf

For Sale.

TYPEWRITER, $100 Underwood, perfect condition; will sacrifice for $30, account of moving. Call 504 East Front St.

FOR SALE—Fine Alderney cow; also good winter livery overcoat, only used a few months. Apply to 731 West Eighth St. 9 24 3

FOR SALE—Fine dark bay horse, 15.3; perfect manners, gentle for riding and driving; bargain. Address A. B. C., care Press. 9 24 3

TURKISH sofa, $7; oil heater, $1. 316 West Sixth St. 9 24 tf

FOR SALE—One black walnut extension table and seven oak dining-room chairs. Call 25 Washington avenue. 9 24 2

FOR SALE—Pony wagon and harness; must be sold quick. Pocock's livery, 59 Somerset St. 9 24 5

FOR SALE—At a bargain, seven-room house, West Sixth street, near Monroe avenue, 50x150. Charles H. Hand, 319 Watchung Ave. 9 23 3

FOR SALE—Desirable modern house, 8 rooms and bath, hot-water heat, electric light, etc., good location in East End, 5 minutes from station; large plot; price $4,500. Address Desirable, care of Daily Press. 9 23 3

$7,000 — FOR SALE — 12-room house; all improvements; lot 90x140, located in Washington Park. Apply Geo. F. Brown, 94 Somerset St. 21 6

$2,600 BUYS a new seven-room house in North Plainfield. Apply George F. Brown, 94 Somerset St. 9 21 6

HOUSE for sale or to let on Willever street. W. H. Bohl, 417 East Fifth street. 9 21 3

FOR SALE—Fine Alderney cow; also good winter livery overcoat, only used a few months. Apply to 1031 West Eighth St. 9 23 3

FOR SALE OR TO LET—Dwelling, modern improvements, complete order; 44 Grove street; two blocks from postoffice. Apply Real Estate Agents, or P. O. Box 723. 9 20 tf

CORD wood for sale, cut in lengths to suit purchaser, and delivered; grate wood a specialty. J. V. TenEyck & Son, Box 57, Metuchen, N. J. 9 19 4m

FOR SALE OR TO LET—House and stable; 14 Willow avenue. Address J. M. Bettman, care Press. 9 18 6

FOR SALE—Lot 66x136, with stable building, on First place. Inquire 138 Crescent Ave. 9 18 6

FOR SALE—Stove, Moore's air-tight single or double heater. 22 Duer street. 9 19 1t

FOR SALE—At your own price, 2 horses, 1 rubber tire buggy, 1 Mietz & Weiss 2½ H. P. Kerosene engine, 1 Marsh & Metz Motorcycle; all in good order. W. H. Forristel, Belleview avenue, Plainfield, N. J. 9 19 tf

FOR SALE—Pair of perfectly matched Canadian ponies, about 14 hands high, sound and gentle; well broken to saddle. Apply at Netherwood Store. 9 19 tf

FOR SALE—Large hardwood card table; also several other pieces of furniture, reasonable. 1121 Putnam avenue. 9 18 6

FOR SALE—Two handsome new 11-room dwellings, fine shade trees, large high, terraced lots, absolutely every improvements, including three tile bath rooms; best location. McIntyre & Manning. 9 17 1m

FOR SALE—Seven new modern dwellings; $3,500 up; every improvement; best location. McIntyre & Manning, 163 North Ave. 9 17 1m

FOR SALE—Good as new; parlor, library, dining room furniture; less than half price if sold in one lot. Address Furniture, care Press. 9 14 tf

OLD PAPERS for sale; put up in packages of 100 copies for 10c. Apply at this office. tf

PURE bred White Leghorn Pullets and hens, 16 cts. per lb. Washington Valley Poultry Farm, box 261 city. 8 27 1m

FOR SALE—Twelve-room house with garage, in one of the most desirable locations in Plainfield; five minutes' walk from station. Address C. M., care of Daily Press. 9 6 tf

BARGAINS in used automobiles; all makes; big inducements. 826 Richmond St. 9 4 1m

FOR SALE—Fine modern house, near Park avenue, 7 rooms, bath, reception hall, butler's pantry; steam heat. Address Reliable, Daily Press. 9 3 1m

FOR SALE—Fine colonial house, 920 Park avenue, 10 rooms, hot water heat; all improvements; parquet floor on first story; lot 63x266 ft. J. T. Vail. 6 22 tf

MODERN house for sale, in best section of Washington Park; ten rooms, all improvements; $6,500. Elston M. French, 171 North avenue. 6 12 tf

FOR SALE, RENT OR EXCHANGE—Houses and lots in all parts of the city; also country homes and farms at bargain prices. C. H. Snyder, 221 Park avenue, room 4. 5 11 tf

STRING OF CONVENTIONS

Sunday School Workers of All Counties Preparing for Meeting.

NO DATES TO CONFLICT

Mr. Fergusson Hopes to Attend Them All—Union County Workers to Meet October 17 at Roselle.

Sunday school workers throughout the State are busy now with their annual conventions. Several have already taken place and others are scheduled for every week from now on tor November 7. The Union county convention will be held at Roselle October 17. Rev. E. Morris Fergusson, of Newark, general secretary of the New Jersey State Sunday School Association, will make an effort to attend every convention. To permit this ,the meetings have been planned so that no two come on the same day. This will occur only once this season, and these two sessions are not so far apart but that Mr. Fergusson can attend to both.

The places and times of meetings for county associations are: Morris county, at Boonton, September 25; Monmouth county, at Atlantic Highlands, September 26; Hunterdon county, Presbyterian church of Flemington, October 1; Gloucester county, First Baptist church, Woodbury, October 3; Mercer county, Baptist church, Hamilton Square, October 8; Union county, First Presbyterian church, Roselle, October 17; Ocean county, at Tuckerton, October 18; Cape May, at Cape May City, October 12; Cumberland county, at the Methodist Episcapoal church, Newport, October 24; Bergen county, Methodist Episcopal church, Ridgewood, October 25; Burlington county, Burlington, October 31; Atlantic county, Methodist church, Hammonton, November 1; Passaic county, First Baptist church, Passaic, November 5; Hudson county, Park Reformed church, Jersey City, November 5; Camden county, Presbyterian church, Haddonfield, November 7.

A provisional program has already been issued for the forty-seventh anniversary and annual meeting of the State Association at Freehold, November 19, 20 and 21. Five churches will be used for the convention. Most of the first morning will be given up to an excursion to the Monmouth Battlefield and Old Tennent church. President James L. Griggs, of Somerville, will preside. Mayor D. P. Smith will make the address of welcome, and Walter M. Irving, chairman of the executive committee, will respond.

A number of officers of the International Sunday School Association will speak. These are Mrs. J. Woodbridge Barnes, of Newark, who is international primary secretary; William N. Hartshorn, of Boston, chairman of the executive committee of the International Society, and William C. Pearce, international secretary of adult Bible classes. Among the other speakers will be Rev. Dr. Charles R. Erdman, a professor at Princeton; Miss Josephine L. Baldwin, who prepares the Sunday school lessons for a number of religious magazines; Rev. John W. Lyell, of Camden; William D. Porter, of Summit, and Ralph E. Diffendorfer, of Madison.

JUDGES FOR CIRCUIT COURT.

Chief Justice Gummere Announces Where They Will Preside.

Trenton, Sept. 24.—Judge Frederic Adams will continue to preside in Essex County Circuit Court, according to the announcement made by Chief Justice Gummere. Other assignments announced are as follows:

Judge Wilbur A. Heisley will sit in Essex, Monmouth and Hudson; Judge Frank T. Lloyd will hold court in Mercer, Middlesex, Hunterdon, Burlington, Gloucester and Salem; Judge James F. Minturn, recently appointed, has been assigned to Bergen, Passaic, Morris, Sussex and Warren counties. Judge Benjamin A. Vail will hold the circuit courts in Hudson, Union and Somerset counties; Judge Charles W. Parker will be occupied solely in the Hudson County Circuit, and Judge Allan B. Endicott has been assigned to the counties of Atlantic, Cumberland, Camden and Cape May.

NEW COTTAGE OPENING.

Frank Bergen Among Speakers at Washington's Headquarters.

Somerville, Sept. 24.—The opening of the caretaker's cottage of the Wallace House, Washington's headquarters, took place here Saturday. A luncheon was served, and a large delegation of Newarkers was in attendance. Among the guests were Richard F. Stevens, of Newark, vice president of the Sons of the American Revolution; Mrs. William D. Kearfoot, of Montclair; Frank Bergen, chief counsel for the Public Service Corporation of Newark, and Mrs. Bedle, of Jersey City. Mrs. Bedle and Mr. Bergen made addresses during the afternoon. The cottage, which was built at a cost of $3,500, from money furnished by the various Revolutionary societies of the State, is of a colonial style.

The housewives who deal with J. W. Von Sickle, North avenue, never have meat of doubtful quality on the table and only the best.

LOOKING THROUGH our stock of Picture Frames and mouldings is a treat to those who admire things of beauty.

Frames for every style of picture are in this assortment. Frames for Photos, Photogravures, Engravings, Etchings, Water Colors, Pastels and Oils.

The price is one of their attractive features.

We make PICTURE FRAMES TO ORDER and frame pictures artistically.

PLAINFIELD ART STORE,
Y. M. C. A. Building.

Vail
JEWELER AND OPTICIAN
103 Park Ave.,
calls your attention to his
Rimless Glasses.
They Look Good and You See Good.

FOR YOUR TABLE
We can supply your table with the choicest of everything in Groceries, Vegetables, Fruits and Fancy Delicacies, at moderate prices. A visit to our store will demonstrate our money saving advantages.
All orders promptly delivered.
W. W. DUNN,
THE PARK GROCER,
Duer St. and Lincoln Pl.

We have made arrangements for a larger supply of first class milk and are giving the family trade our special attention. If you are not satisfied with the milk or the services you are getting give us a trial.
Price 8 cents a quart.
Lindsay's Dairy,
965 West Front St.
TEL. 792-J.

Go to the News Stand
at the Central Railroad Station for all the latest foreign and domestic Magazines and weekly periodicals. Numbers furnished on shortest notice.
Plainfield Daily Press
and all the New York and Philadelphia morning, evening and Sunday papers delivered to any part of the city. Under new management. Open Sundays.
F. M. WAGNER,
Formerly of Jersey City News Stand.

NOW OPEN.
Baths! Baths!
HOT AND COLD.
207 Park Avenue.
WM. CLAASSEN.

AZIENZA
cures pimples and all inflammation of the skin. Used by people of refinement. Medicinal and toilet—25 and 50 cents.
CREAM.
McCULLOUGH'S STEAM MILL,
21 Steiner place, North Plainfield, N. J.
R. H. McCULLOUGH, Prop.
Sash, Blinds, Doors, Mouldings, Scroll Sawing, Turning, etc.
Estimates cheerfully furnished.

STORAGE—Best equipped and oldest storage warehouse in city for storing Furniture, Pianos, etc. Special floor for TRUNKS. Terms reasonable. All work has prompt attention.
WRITE OR TELEPHONE 911-L.
"Orders left for moving vans."
C. M. NAGLE,
Front and Grove Sts., Plainfield, N. J.

GUSSOW BROS.
NEW YORK
Ladies' and Gents' Tailoring.
We do Cleaning, Pressing and Altering.
Satisfaction Guaranteed.
136 PARK AVE. JEFFERY B'LD'G

Chas. L. Stanley,
150 East Front St., 'Phone 928
Headquarters for choice Cut Flowers and Potted Plants.
Floral design work a specialty.
30,000 feet of glass. 1126 South Ave.

COAL DEALERS.
Difference In Coal.
All coals may look alike to some people, but compare our "Lehigh" Coal with the Coal you bought somewhere else and you will see a difference.
You will notice that our Coal Burns Brighter, Gives More Heat, and Lasts Longer than any other Coal you ever bought before.
Boice, Runyon & Co.,
Coal, Lumber and Masons' Materials.
Park Ave., opp. North Ave., Plainfield N. J.

The best time to order your winter supply of
COAL
is now. Do not forget that
NASH
is ready to supply you.
Telephones 357-W 833-J.
Evenings 371-W.
OFFICE—130 WATCHUNG AVENUE

TenEyck & Harris,
—DEALERS IN—
LEHIGH VALLEY COAL.
Office: Rowley's Drug Store, 218 West Front Street. Telephone 23-L.

JOHN JOHNSTON
All the best grades of
COAL.
929 South Ave 'Phone 193

Coal I have on hand some very fine Hard and Medium Coal. All kept under sheds. Pea Coal. **Coal**
25 cents a ton reduction on cash orders.
L. A. RHEAUME,
146 East Fourth St. Telephone 440-W.
Yard, 674 South Second St. Telephone 231

GEORGE O. STEVENS
747 West Front St.

R. L. CLINE
(Successor to C. H. Rugg & Co.)
Best Quality Lehigh Coal
Yard and office 430 West Third St. Tel. 93.

JOS. HARRIGAN
OLD COMPANY'S LEHIGH COAL.
Tel. 497-L. 4th and Richmond Sts.

PAINTERS AND DECORATORS.
We call your attention to our fine display of
New Wall Papers.
We can't describe the patterns, but they are new, striking and effective, and with our large assortment we are sure to please.
Paints, Oils and Varnishes.
Woolston & Buckle,
145 North Avenue.

Summer is Over
Your vacation has refreshed you, now your house needs to be refreshed with a coat of paint. Consult
James C. Hansen,
Painter and Decorator.
Dealer in Wallpapers, Paints, Oils, Glasses, etc.
141 E. Front St.
Estimates Furnished.
Tel. 870-R

1907 Wall Papers.
IMPORTED & AMERICAN GOODS.
C. CONOVER & CO.
Decorators, Painters and Paperhangers. Window and Plate Glass.
115 Elmwood Pl. Tel. 226-J

W. S. CHEEVER
1326 Park Ave.
Painting and INTERIOR DECORATING. WALL PAPER of every description at the Lowest Prices.
'Phone No. 538-J.

J. W. VAN SICKLE
128 North Ave., Plainfield, N. J
Fresh and Salted Meats.
Game in Season. Philadelphia Scrapple.
Orders called for and delivered promptly.
Telephone No. 468-J.

ESTABLISHED 1860 INCORPORATED 1907
COWPERTHWAIT AND VAN HORN CO.
FURNITURE CARPETS BEDDING
STOVES AND REFRIGERATORS.

Whatever Else You get in "Furnishing Up" Your Home:
Get Sanitary Bedding!

It's the only sort you'll ever find at our store, for the simple reason that every bit of bedding that enters our doors comes straight from our own New York factory—the Cowperthwait Bedding Co.

In these sanitary workrooms, spacious, bright and well-managed, nothing but the finest bedding products are ever turned out—selected materials, thoroughly inspected, up to our high quality standard, invariably guaranteed—at prices far less than you'd pay, were we not our own manufacturers.

To interest you in our splendidly equipped Bedding lines, and remarkable little bedding prices, we'll offer for a limited run:

The Cowperthwait Hair Mattress
—built on honor from the filling to the tick! Of stout, heavy hair, giving far more elasticity and comfort than the soft hair filling so generally employed. Fancy stripe, heavy tick; full size, 40 lb.
Smaller sizes in proportion.
(Regularly 20.00) **15.50**

The Cowperthwait Combination Mattress
Another dependable, successful seller—Wool top, bottom and sides, fancy stripe, heavy tick—strong sturdy, servicable. Full size:
Other sizes in proportion.
(Regularly 6.50) **4.95**

Everything for the home—for little money! Easy terms that make the "paying as easy as the buying."

ONLY $1.50 A WEEK—ON $100 PURCHASES!

COWPERTHWAIT AND VAN HORN CO.
73 MARKET STREET NEWARK, N. J.

REMOVED
from 221 Park Avenue to 142 North Avenue, on the ground floor, where I am still offering property at a bargain. Step in as you are going by. If you will let me know what you want I can get it for you at the lowest possible price. I am still selling property on the slow payment plan.
M. F. GANIO
'Phone 333-J.—Res., 969-J.

TURKISH BATHS!
TRY ONE!
Ladies, morning. Gentlemen, afternoons.
Take trolley to Sanitarium.
Somerset Street

William H. Kirch
CARPENTER AND BUILDER
66 DUER STREET, N. PLAINFIELD
Estimates cheerfully given.
Jobbing promptly attended to. Tel. 462-J.

ALEX. LUSARDI,
Foreign and Domestic Fruits, Choice Confectionery, Nuts, Cigars, etc.
211 W. Front St. Tel. 507-W.

Meat Market.
Choice Meats, Poultry, Fish and Oysters always on hand. Sugar cured Corned Beef. International Hams and Bacon.
F. Neidig, 94 Somerset St. Telephone 781

E. B. Maynard's
Tonsorial Parlors. Electrical Massage for face and hair. First-class work. Children's Hair Cutting a specialty.
Tel. No. 754-R.
141 NORTH AVENUE.

JOHN WIRTH
(Successor to Henry Liefke.)
Bakery and Confectionery.
201-203 West Front St. Tel. No. 723.
All orders delivered at short notice.

HOAGLAND'S CITY EXPRESS BAGGAGE
Trucks and Vans for Furniture and Local Trucking.
OFFICE 205 PARK AVE.
Tel. 833-W. Residence Tel. 648-L.

William H. Pope, ELECTRICIAN.
All kinds of electrical work done at reasonable prices
116 NORTH AVENUE.

REAL ESTATE
Bought, Sold and For Rent.
J. SACHAR,
731 WEST THIRD STREET.

SMALLEY BROS.
147 North Ave.
BUTCHERS
Everything usually found in a first-class market.
Roasting and Broiling Chickens a Specialty.
Orders called for and delivered.
Telephone 83-A. 5 1 tf

J. C. POPE & CO.,
INSURANCE AGENTS,
110 E. Front St., Plainfield, N. J.

A. H. ENANDER,
Sanitary Plumbing, Gas Fitting, Steam and Hot Water Heating.
Contractor for Sewer Connections.
125 Watchung Av. Rear.

L. Moraller & Son,
Watchmakers and Jewelers.
Watches, Clocks and Jewelry. Fine Watch and Clock Repairing a Specialty.
219 Park Ave. Plainfield, N. J

JOHN WINZENREID,
Furniture and Freight Express.
Moving Vans and Storage.
813 Lee Place. 'Phone 648-R.

PLAINFIELD WINDOW CLEANING CO.
Renovating—Offices, stores and private residences. Service day or night. Furniture, china and glassware packed for shipping.
WM. A. KLINE, 611 W. 3d St.

JOHN A. KOCH.
Dealer in
Meats, Poultry, Fish, Oysters, etc.
200 Watchung Ave.
Corner Second Street. Telephone 573-J
Orders Called For and Delivered.

GUSTAVE HOFFMAN,
SEAFOOD.
Daily shipments at 329 West Front Street. Tel. 968.

TITUS H. LAURY
MASON AND BUILDER.
Office, 323 East Front Street.
Tile Setting, Mantel & Fron Work.
Telephone 464-L.

DRUGGISTS.
GOING AWAY?
Take a supply of our Medicines with you. Also Toilet Articles, etc. You may not be able to get them satisfactorily where you are going. It is well to stock up and be sure.
C. M. NAGLE'S
PRESCRIPTION PHARMACY
'Phone 9114. Front and Grove Sts.

Complete Line of
REXALL
Goods at
MILLER'S PHARMACY
Park Ave. & 4th St. Tel. 203.

Hodge's Pharmacy.
Y. M. C. A. Building.
BELLE MEAD SWEETS.
Tel. 62.

HOTELS.
HOTEL WALDORF
EAST FRONT STREET.
HENRY WINDHAM, Prop.
Gottfried Kruger's Extra Beer on draught. Imported Wines, Liquors and Cigars. Hotel accommodations and private Dining-Room.

HOTEL KENSINGTON
(Licensed.)
J. H. STAATS Prop.
107-109-111 North Avenue.
Everything New and Up-to-date.
An inspection solicited

HOTEL IROQUOIS
Commercial Headquarters. J. W. LEARY, Proprietor. Plainfield, N. J.
Pabst Milwaukee Beer on draft.
SUNDAY DINNERS SPECIAL FEATURE

REAL ESTATE.
RENTALS — REAL ESTATE.
GEO. F. BROWN.
Insurance and Real Estate
Commissioner of Deeds—Rents.
94 Somerset St. 'Phone 160.

MEATS
If You Desire
a rich, juicy steak you can get it here. Couldn't get any other kind, because we don't deal in poor
MEATS
The quality of the Beef, Veal, Mutton, Lamb, etc., is above criticism. It demands your approbation. And our prices are not high. We don't try to give as little as possible for the money, but just as much as possible.
Give us an opportunity to prove this.
FRED. ENDRESS,
'Phone 690. 131-135 W. Front St.

N. FATOUROS
Dealer in
Fancy Fruits and Vegetables
Our specialties: California oranges, grape fruit, fancy apples, bananas, figs and dates, and a lot of other fancy goods.
All orders promptly attended to and delivered.
'Phone 887-R. 131-135 W. Front St.
ENDRESS' STAND.

HENRY WIERENGA
Residence 'Phone 517-J.
Furniture, Freight, Baggage Express and Rigger.
PIANO MOVING A SPECIALTY.
5 1 tf

Try a box of
DOBBINS' CIGARS.
Clear Havana Nickle Yara or any kind that you desire. Manufactured at 120 North avenue, opposite Kensington Hotel, Plainfield, N. J.

Kindling and Grate Wood.
Cedar Posts and Bean Poles. Prompt deliveries. Orders received at 69 Somerset St.
JOHN MOBUS,
P. O. Box 230.

STATIONERY AND TOYS.
HARPER,
411 PARK AVENUE.

H. J. HAROLD
Pianos Tuned and Regulated.
Tel. 440-R. Res. 142 E. 5th St.

RIVALS FOR GOVERNOR MEET AT SPRING LAKE

KATZENBACH AND FORT ARE NEIGHBORS AT SUMMER RESORT.

By leaning over the fence that surrounds his summer home at Spring Lake, former Mayor Frank S. Katzenbach, Jr., of Trenton, can shake hands with his rival for the Governorship of New Jersey, former Justice J. Franklin Fort. The two candidates for Governor have been summer neighbors for years and the best of friends. The little Katzenbachs play about the lawn of the Fort cottage, and there has never been any sign of friction between the two men of opposite political faiths.

Fresh from Thursday's convention, in which he promised to give the people of the State good government if he was elected, Mr. Fort went down to Spring Lake Friday afternoon, and Mr. Katzenbach was just ahead of him.

"Can't wish you success, judge," said Mr. Katzenbach, "but next to myself I don't know of any man I'd rather see Governor."

"That's about the way I feel," replied the Republican candidate, "but I'm going to do my everlasting best to give you the worst thrashing you ever got."

The two men didn't look like real rivals at all, and the people of Spring Lake are wondering for which they will vote because they like both and both are good friends of the resort.

Mr. Katzenbach is preparing his speech of acceptance of the Democratic nomination, because the committee of notication will meet him in Trenton next Tuesday or Wednesday and tell him what the convention has done and explain that the people of New Jersey would be looking to him to carry the standard for good government through the coming campaign. He is receiving hearty assurances of support from active men in all parts of the State, and they are not Democrats alone, but prominent independent voters who have an abiding faith in the breadth and character of the man chosen by the Democratic convention.

Oddly enough election day is Mr. Katzenbach's birth anniversary, and friends recall that several important events besides that particular one have happened in his career. He was chosen Mayor of Trenton on one birthday, and his friends say it is an omen of success.

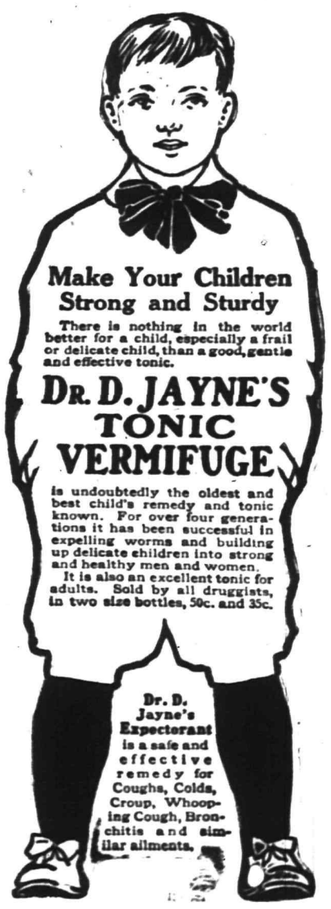

J. NEUSTADT,
MERCHANT TAILOR.
Ladies' Tailoring a Specialty.
Cleaning, Pressing, Altering at Lowest Prices.
Work Called For and Delivered.
Formerly with R. A. Rieley, Fifth Avenue, New York.
430 Watchung Avenue, Plainfield, N. J.
Telephone 668-W.

TO THE PUBLIC.
On and after September first, I will reduce the price of all shines from 10 cents to 5 cents. I have also stationery, confectionery, cigars, tobacco and a large assortment of souvenir post-cards for sale.
LOUIS SKELLY,
9 3 1m 123 North Avenue.

Horseback Riding
taught by
Miss Adele Von Ohl
to select parties at popular prices.
Central and Pemberton Aves., Plainfield, N. J
8 17 3 mos

BOB HAMPTON of PLACER

By RANDALL PARRISH AUTHOR OF "WHEN WILDERNESS WAS KING" "MY LADY OF THE NORTH" "HISTORIC ILLINOIS" ETC.

COPYRIGHT 1906 BY A. C. McCLURG & CO.

She looked directly at him, her hands clasped, her breath almost sobbing between the parted lips. At first she could not speak. "Oh, you hurt me so," she faltered at last. "I did not suppose you could ever think that. I—I did not mean it; oh, truly I did not mean it! You forget now young I am; how very little I know of the world and its ways. Perhaps I have not even realized how deeply in earnest you were, have deceived myself into believing you were merely amusing yourself with me. Why, indeed, should I think otherwise?"

"I love you," he said, with simple honesty. "I seek you for my wife."

She started at these frankly spoken words, her hands partially concealing her face, her form trembling. "Oh, I wish you hadn't said that! It is not because I doubt you any longer; not that I fail to appreciate all you offer me. But it is so hard to appear ungrateful, to give nothing in return for so vast a gift."

"Then it is true that you do not love me?"

The blood flamed suddenly up into her face, but there was no lowering of the eyes, no shrinking back. She was too honest to play the coward before him.

"I shall not attempt to deceive you," she said, with a slow impressiveness instantly carrying conviction. "This has already progressed so far that I now owe you complete frankness. Donald Brant, now and always, living or dead, married or single, wherever life may take us, I shall love you."

Their eyes were meeting, but she held up her hand to restrain him from the one step forward.

"No, no; I have confessed the truth; I have opened freely to you the great secret of my heart. With it you must be content to leave me. There is nothing more that I can give you, absolutely nothing. I can never be your wife; I hope, for your sake and mine, that we never meet again."

Brant stood like a statue, his face grown white. He did not in the least doubt her full meaning of renunciation.

"You will, at least, tell me why?" It was all that would come to his dry lips.

She sank back upon the sofa as though the strength had suddenly deserted her body, her eyes shaded by an uplifted hand.

"I cannot tell you. I have no words, no courage. You will learn some day from others, and be thankful that I loved you well enough to resist temptation. But the reason cannot come to you from my lips."

He leaned forward, half kneeling at her feet, and she permitted him to clasp her hands within both his own. "Tell me, at least, this—is it some one else? Is it Hampton?"

She smiled at him through a mist of tears, a smile the sad sweetness of which he would never forget. "In the sense you mean, no. No living man stands between us, not even Bob Hampton."

"Does he know why this cannot be?"

"He does know, but I doubt if he will ever reveal his knowledge; certainly not to you. He has not told me all, even in the hour when he thought himself dying. I am convinced of that. It is not because he dislikes you, Lieut. Brant, but because he knew his partial revealment of the truth was a duty he owed us both."

"You leave me so completely in the dark," he said; "is there no possibility that this mysterious obstacle can ever be removed?"

"None. It is beyond earthly power—there lies between us the shadow of a dead man."

He stared at her as if doubting her sanity.

"A dead man! Not Gillis?"

"No, it is not Gillis. I have told you this much so that you might comprehend how impossible it is for us to change our fate. It is irrevocably fixed. Please do not question me any more. I cannot bear it!"

Brant rose to his feet and stood looking down upon her bowed head, her slender figure shaken by sobs.

"Naida, as you have asked it, I will go; but I go better, stronger, because I have heard your lips say you love me. I am going now, my sweetheart, but if I live I shall come again. I know nothing of what you mean about a dead man being between us, but I shall know when I come back, for, dead or alive, no man shall remain between me and the girl I love."

"This—this is different," she sobbed, "different; it is beyond your power."

"I shall never believe so until I have faced it for myself, nor will I even say good-by, for, under God, I am coming back to you."

He turned slowly and walked away. As his hand touched the latch of the door he paused and looked longingly back.

"Naida."

She glanced up at him.

"You kissed me once; will you again?"

She rose silently and crossed over to him, her hands held out, her eyes uplifted to his own. Neither spoke as he drew her neatly to him and their lips met.

"Say it once more, sweetheart?"

"Donald, I love you."

A moment they stood thus face to face, reading the great lesson of eternity within the depths of each other's eyes. Then slowly, gently, she released herself from the clasp of his strong arms.

"You believe in me now? You do not go away blaming me?" she questioned, with quivering lips.

"There is no blame, for you are doing what you think right. But I am coming back, Naida, little woman; coming back to love and you."

An hour later N troop trotted across the rude bridge and circled the bluff on its way toward the wide plains.

CHAPTER XXVI.

Mr. Hampton Resolves.

Mr. Bob Hampton stood in the bright sunshine on the steps of the hotel, his appreciative gaze wandering up the long, dusty, unoccupied street, and finally rising to the sweet face of the young girl who occupied the step above. As their eyes met both smiled as if they understood each other.

"There is nothing quite equal to feeling well, little girl," he said, genially, patting her hand where it rested on the railing, "and I really believe I am in as fine fettle now as I ever have been. Do you know, I believe I'm perfectly fit to undertake that little detective operation casually mentioned to you a few days ago. It's got to be done, and the sooner I get at it the easier I'll feel. Fact is, I put in a large portion of the night thinking out my plans."

"I wish you would give it up all together, Bob," she said, anxiously. "I shall be so dull and lonely here while you are gone."

"I reckon you will, for a fact, but, Naida, it isn't likely this little affair will require very long, and things are lots happier between us since my late shooting scrape. When fall comes I mean to take you east and put you in some good finishing school. Don't care quite as much about it as you did, do you?"

"Yes, I think I do, Bob." She strove bravely to express enthusiasm. "The trouble is, I am so worried over your going off alone hunting after that man."

He laughed, his eyes searching her face for the truth. "Well, little girl, he won't exactly be the first I've had call to go after. Besides, this is a particular case, and appeals to me in a sort of personal way. If you only knew it, you're about as deeply concerned in the result as I am, and as for me, I can never rest easy again until the matter is over with."

"It's that awful Murphy, isn't it?"

"He's the one I'm starting after first and one sight at his right hand will decide whether he is to be the last as well."

"I never supposed you would seek revenge, like a savage," she remarked, quietly. "You never used to be that way."

"Good Lord, Naida, do you think I'm low down enough to go out hunting that poor cuss merely to get even with him for trying to stick me with a knife? Why, there are 20 others who have done as much, and we have been the best of friends afterwards. Oh, no, lassie, it means more than that, and harks back many a long year. I told you I saw a mark on his hand I would never forget—but I saw that mark first 15 years ago. This is a duty I owe a friend, a dead friend, to run to earth this murderer. Do you understand now? The fellow who did that shooting up at Bethune 15 years ago had the same sort of a mark on his right hand as this one who killed Slavin. That's why I'm after him and when I catch up he'll either squeal or die."

"But how do you know?"

"I never told you the whole story and I don't mean to now until I come back and can make everything perfectly clear. It wouldn't do you any good the way things stand now, and would only make you uneasy. But if you do any praying over it, my girl, pray good and hard that I may discover some means for making that fellow squeal."

She made no response but stood gazing thoughtfully past him.

"Have you heard anything lately, Bob, about the Seventh?" she asked finally. "Since—since N troop left here?"

He answered with well-simulated carelessness. "No; but it is most likely they are well into the game by this time. Crook's column, I have just heard, was overwhelmingly attacked on the Rosebud, and forced to fall back. That leaves the Seventh to take the brunt of it, and there is going to be hell up north presently, or I've forgotten all I ever knew about Indians. But come, little girl, as I said, I'm quite likely to be off before night, provided I am fortunate enough to strike a fresh trail. Under such conditions you won't mind my kissing you out here, will you?"

She held up her lips and he touched them softly with his own. Her eyes were tear-dimmed. "Oh, Bob, I hate so to let you go," she sobbed, clinging to him. "No one could have been more to me than you have been, and you are all I have left in the world. Everything I care for goes away from me. Life is so hard, so hard!"

"Donald, I Love You."

"Yes, little girl, I know," and the man stroked her hair tenderly, his own voice faltering. "It's all hard; I learned that sad lesson long ago, but I've tried to make it a little bit easier for you since we first came together. Still, I don't see how I can possibly help this. I've been hunting after that fellow a long while now, a matter of 15 years over a mighty dim trail, and it would be a mortal sin to permit him to get away scot-free. Besides, if this affair only manages to turn out right, I can promise to make you the happiest girl in America. But, Naida, dear, don't cling to me so; it is not at all like you to break down in this fashion," and he gently unclasped her hands, holding her away from him while he continued to gaze hungrily into her troubled face.

"Sometimes I feel just like a coward, Bob. It's the woman of it; yet truly I wish to do whatever you believe to be best. But, Bob, I need you so much, and you will come back, won't you? I shall be so lonely here, for—for you are truly all I have in the world."

With one quick, impulsive motion he pressed her to him, passionately kissing the tears from her lowered lashes, unable longer to conceal the tremor that shook his own voice. "Never, never doubt it, lassie. It will not take me long, and if I live I come straight back."

He watched her slender, white-robed figure as it passed slowly down the deserted street. Once only she paused and waved back to him and he returned instant response, although scarcely realizing the act.

"Poor little lonely girl! Perhaps I ought to have told her the whole infernal story, but I simply haven't got the nerve, the way it reads now. If I can only get it straightened out, it'll be different."

Mechanically he thrust an unlighted cigar between his teeth and descended the steps, to all outward appearance the same reckless, audacious Hampton as of old.

The military telegraph occupied one-half of the small tent next the Miners' Retreat, and the youthful operator instantly recognized his debonair visitor.

"Well, Billy," was Hampton's friendly greeting, "are they keeping you fairly busy with 'wars and rumors of wars' these days?"

"Nuthin' doin' just now," was the cheerful reply. "Everything goin' ter Cheyenne. The Injuns are gittin' themselves bottled up in the Big Horn country."

"Oh, that's it? Then maybe you might manage to rush a message through for me to Fort A. Lincoln without discommoding Uncle Sam?" and Hampton placed a coin upon the rough table.

"Sure; write it out."

"Here it is; now get it off early, my lad, and bring the answer to me over at the hotel. There'll be another yellow boy waiting when you come."

The reply arrived some two hours later.

Fort A. Lincoln, June 17, 1876.
Hampton, Glencaid
Seventh gone west, probably Yellowstone. Brant with them. Murphy, government scout, at Cheyenne waiting orders. BITTON, Commanding.

He crushed the paper in his hand, thinking—thinking of the past, the present, the future. He had borne much in these last years, much misrepresentation, much loneliness of soul. To run this Murphy to cover remained his final hope for retrieving those dead, dark years. Ay, and there was Naida! Her future, scarcely less than his own, hung trembling in the balance. The sudden flashing of that name into his brain was like an electric shock. He cursed his inactivity. Great God! had he become a child again, to tremble before imagined evil, a mere hobgoblin of the mind? He had already wasted time enough; now he must wring from the lips of that misshapen savage the last vestige of his secret.

He dressed for the road, for hard, exacting service, buckling his loaded cartridge belt outside his rough coat and testing his revolvers with unusual care. He spoke a few parting words of instruction to Mrs. Guffy and went quietly out. Ten minutes later he was in the saddle, galloping down the dusty stage road toward Cheyenne.

(CONTINUED.)

New Jersey Central

Passenger Stations in New York—West 23d St., N. R., Foot Liberty St., N. R.
In Effect September 8, 1907.

For New York—2.17, 3.37, 5.36, 6.02, 6.29, 6.57, 7.25, 7.28, 7.45, 7.47, 7.55, 8.00, 8.11, 8.30, 8.36, 8.44, 9.29, 9.59, 10.28, 10.55 a. m., 12.09, 12.19, 12.42, 1.09, 1.27, 2.31, 2.44, 3.09, 3.42, 3.50, 4.02, 4.45, 5.53, 6.29, 6.48, 7.09, 7.37, 8.27, 9.27, 9.31, 10.17, 11.28 p. m. Sunday—2.17, 3.37, 4.47, 7.23, 7.58, 8.52, 9.34, 9.45, 10.18, 10.32 a. m., 12.40, 1.09, 1.45, 2.41, 3.09, 3.30, 4.29, 5.32, 5.41, 6.35, 6.48, 8.13, 8.27, 8.35, 9.42, 10.28, 10.41 p. m.

For Newark—5.36, 6.29, 6.57, 7.05, 7.25, 7.28, 7.47, 8.11, 8.36, 8.44, 9.29, 9.59, 10.55 a. m., 12.42, 1.09, 1.27, 2.31, 2.44, 3.09, 3.42, 3.50, 4.02, 4.45, 5.53, 6.29, 7.09, 7.37, 8.27, 9.31 p. m. Sunday—7.23, 8.52, 9.34, 10.18, 10.32 a. m., 12.40, 1.09, 1.45, 2.41, 3.09, 3.30, 4.29, 5.32, 5.41, 6.48, 8.13, 8.35, 9.42, 10.28, 10.41 p. m.

For Somerville—5.19, 7.11, 8.21, 9.17, 9.55, 11.00 a. m., 1.01, (1.41 Saturday only), 2.02, 2.08, 3.49, 4.33, 5.04, 5.23, 5.57 except Saturdays, 6.04, 6.19, 6.37, 7.12, 7.29, 8.08, 9.37, 10.23, 11.26 p. m., 12.59 night. Sunday — 5.45, 8.43, 9.16, 11.06 a. m., 1.05, 2.03, 3.40, 5.27, 6.30, 7.05, 8.30, 10.15, 11.04 p. m.

For Bethlehem, Allentown and Mauch Chunk—5.25, 9.55 a. m., 2.08, 5.23, 5.47 p. m. Sundays—5.45 a. m., 2.03, 5.47, 7.05 p. m.

For Wilkesbarre and Scranton—5.25, 9.55 a. m., 2.08, 5.47 p. m. Sundays—5.45 a. m., 5.47 p. m.

For Long Branch and Asbury Park, etc.—3.37, 8.11, 10.55 a. m., 1.27, 4.02, 4.45, 6.29, 11.28 p. m. Sundays—8.52 a. m., 3.30, 8.13 p. m.

For Lakewood and Atlantic City—3.37, 9.29 a. m., (12.42 Saturdays only), 1.27, 2.44 p. m. Sundays—9.45 a. m., 1.45 p. m.

For Philadelphia—7.13, 7.39, 8.45, 9.13, 10.43 a. m., 12.13, 12.42, 1.39, 2.13, 2.45, 6.13, 6.44, 8.50, 9.46 p. m., 1.17 night. Sunday—8.45, 9.53, 10.39, 10.43, 11.42 a. m., 12.42, 1.44, 2.45, 3.42, 4.55, 5.39, 6.44, 8.50, 9.46 p. m., 11.25, 1.17 night.

For Reading and Harrisburg—5.25, 9.55 a. m., 2.08, (5.47 through train). Sundays—2.03, 5.47 p. m.

For Pottsville, Sunbury and Williamsport—5.25, 9.55 a. m., 2.08 p. m. Sundays—2.03 p. m.

For Baltimore and Washington—8.45, 10.43 a. m., 12.42, 2.45, 6.44 p. m. Sundays—8.45, 10.43 a. m., 12.42, 2.45, 6.44 p. m.

*Change cars at Bound Brook.

W. G. BESLER, Vice Pres. & Gen. Mgr. W. C. HOPE, Gen. Pass. Agt.

Lehigh Valley Railroad

Time table in Effect Nov. 18th, 1906.
LEAVE SOUTH PLAINFIELD, N. J.
7.55 a. m. daily (except Sunday) local to Mauch Chunk.
8.42 a. m. daily, express to Easton, Wilkesbarre, Rochester, Buffalo, and principal intermediate stations.
10.46 a. m. daily for Easton, Wilkesbarre, Ithaca, Buffalo and Chicago.
1.52 p. m. daily, local for Easton, Mauch Chunk, Hazleton, Pottsville and Shenandoah.
4.58 p. m. daily (except Sunday) "Wilkesbarre and Scranton Express" Solid vestibule train to Wilkesbarre through Parlor Car via D. & H. R. R. to Scranton and Carbondale.
6.40 p. m. daily, solid vestibule train to Buffalo, Toronto and Chicago and principal intermediate stations except Rochester.
6.23 p. m. daily (except Sunday) local to Easton.
FRANK ROWLEY, City Ticket Agent, 218 West Front Street, Plainfield, N. J. Telephone 112.

Arrival and Departure of Mails.

PLAINFIELD POSTOFFICE.
Office opens 7 a. m., closes 7 p. m. On Saturdays close half hour later.
NEW YORK MAIL.
Arrive—7:00, 8:40, 11:30 a. m., 2:30, 5:00 5:30, 9 p. m., 12 midnight.
Close—7:30, 9:30 a. m., 1:00, 2:20, 6:00 6:30 p. m.
SOMERVILLE AND EASTON.
Arrive—8:40 a. m., 1:30, 3:15 and 7 p. m
Close—7:30 a. m., 1:45 and 4:30 p. m.
PHILADELPHIA—Direct.
Arrive—7:30, 8:40 and 11:30 a. m., 2:30 7:00 p. m.
Close—7:15, 7:30, 9:30 a. m., 12:35, 2:20 6:00, 7:15 p. m.
THROUGH FAST MAIL FOR EAST
Close—1:00 and 7:15 p. m.
THROUGH FAST MAIL FOR WEST AND SOUTH.
Close—12:35, 6:00, 7:15 p. m.
PENNSYLVANIA, West of Easton.
Close—12:35 p. m.
ELIZABETH—Direct.
Arrive—8:40 a. m., 2:30, 5:30 p. m.
Close—7:30 a. m., 2:20, 6:00 p. m.
NEWARK—Direct.
Arrive—8:40 a. m., 2:30, 5:30 p. m., 12 midnight.
Close—7:30, 9:30 a. m., 1:00, 2:20 and 6:00
WATCHUNG, WARRENVILLE.
Arrive—12:30 p. m.
Close—9:00 a. m.
WATCHUNG.
Close—5:30 p. m.
Arrive—6:45 p. m.
SUNDAY MAILS.
Office open from 9:30 to 10:30 a. m.
Mail closes at 6:15 p. m.
E. H. BIRD, P. M.

Advertisements
—FOR—
New York Herald,
World, Times, Sun, Journal, Telegram, American, Brooklyn Eagle
—and—
Newark Evening News
Received at
The Daily Press
AT REGULAR OFFICE RATES.

Mrs. John Brown,
Successor to John Burke and Jones & Co.
Cesspools and Vaults Cleaned from $3.00 upwards
Satisfaction Guaranteed. Don't give your order until you consult me.
Estimates Cheerfully Given.
Leave orders at J. T. Vail's, North avenue, Plainfield. N. J Postoffice Box 718.
FRANK BURKE, Manager.

Cleaning, Pressing and Dyeing.
Monthly Contracts.
Pressing called for and delivered.
EVENING DRESSES A SPECIALTY.
Ladies' Waists Cleaned, 50 cents upwards
Gents' Suits Cleaned $1.50
We do our own work at
M. A. Brown's, 218 West Second St.

IN
Frank Holt & Co.'s New Jewelry Store
AT
Broad and Academy Streets
Is the watch store of recognized merit, the watch store where the good kinds only are sold, the watch store where it has been the ambition of its founders and present owners to study the every wants of the watch-buying public, the watch store where prices are low.
Could you go to a better place?
GET IT AT HOLT'S
Newark, N. J.

Sewer Work
I desire to inform the people of Plainfield that I am prepared to do all kinds of sewer work, such as contracts for new work or overhauling old work.
Telephone 522-J.
ALEX. KANE,
The House-wrecker. 8 24 1m

EXECUTORS SETTLEMENT—Notice is hereby given, that the account of the subscribers, surviving executors of and trustees under the will of Warren Ackerman, deceased, will be audited and stated by the Surrogate, and reported for settlement to the Orphans Court of the County of Union, on Wednesday, the ninth day of October, next.
Dated August 26th, 1907.
THEODORE J. ACKERMAN,
ERNEST R. ACKERMAN,
MARION S. ACKERMAN,
JONATHAN A. COLES,
9 3 5 tu Surviving Executors, etc.

EDUCATIONAL.

The Hartridge School
will be re-opened
Tuesday, October 1st.
ELEMENTARY DEPARTMENT AND KINDERGARTEN
(for girls and boys.)
303 East Seventh Street.
ACADEMIC DEPARTMENT
(for girls only)
107 and 109 West Seventh Street.
Pupils in each grade limited.
GYMNASIUM
The Casino, West Seventh Street.
Application may be made to the Principal,
MISS EMELYN B. HARTRIDGE
9 3 1m 107 West Seventh Street

Mr. Leal's School for Boys
WILL RE-OPEN ON
Tuesday, September 17th
College preparation.
Circular on application.
JOHN LEAL, Principal.

TWELFTH SEASON.
Mr. Frederick F. Dawes
Assistant Teacher with Mr. T. George Doddsworth, 12 East Forty-ninth St. New York.
CLASSES IN DANCING and POLITE TRAINING
Seminary Hall, Plainfield
Commencing Tuesday, Oct 15, 1907 9 18 2mo

NEW YORK LAW SCHOOL 35 Nassau St., New York City. "Dwight Method" of Instruction.
Students may take DAY SCHOOL or EVENING SCHOOL. LL.B. in two years; LL.M in three years. High standards. Prepares for bar of all states. Send for Catalogue.
8 12m eod GEORGE CHASE, Dean.

MAY VINCENT WHITNEY
will resume instruction in
PIANOFORTE PLAYING
(Preparing for Public Performance).
MONDAY, SEPT. TWENTY-THIRD.
at her Studios in the Babcock Building, Plainfield, N. J.
Residence 825 First Place. Tel. 275-R.
The Newark Studio will open Oct. 5th. 9 9 1m

Plainfield Business College
WOODHULL & MARTIN BUILDING.
SCHOOL OF ENGLISH.
Fall term begins Sept. 3rd.
Investigate this school—it pays. 1½ hours devoted to English every day. Day and Evening sessions all the year.
Capacity 400 students.
A. S. HERR, Prin. and Prop.

Geo. C. M. Smith
MUSICAL INSTRUCTOR.
Violin, Piano and Harmony.
4½ Years in Europe.
Home Studio, 51 Craig Place. Tel. 740-J

Plainfield Seminary,
123 WEST SEVENTH ST., Will Re-open
Thursday, September 19.
Primary, Academic and College Preparatory Departments. Fortieth Year.
MISS KENYON, MISS ARNOLD, Principals.
7 2m

SHEET MUSIC SALE
3 and 10c per Copy
CHAS. M. SUHR 144 E. 4th St.

We are open daily until 8 p. m. Saturdays until 10:30 p. m.

Do You Realize
that Your Old Square or Upright Piano is Growing Less and Less in Value Every Day.
Naturally you hesitate to spend anything on it for tuning and Repairing; you can use it but very little, if at all, and as time passes on it goes from bad to worse.
Why not put in its place a new, modern instrument that will add to the beauty and happiness of your home?
We will give you a liberal exchange valuation on your old piano. The balance you can pay in payments of from $5 to $10 monthly.
In the purchase price of each instrument we include a stool, scarf or cover, one year's tuning and free delivery to your parlor.
Why not decide to get a new piano now?
Pianos to rent at moderate terms.
Mathushek & Son Piano Company
310 West Front Street,
Plainfield, N. J.
Tel. 910-J

WE MAKE IT CLEAR TO YOU.

no matter how dimly you may have seen it before. You can read the smallest type with the greatest ease after we have fitted you with Spectacles or Eye-Glasses. We take particular care in the measurement of your sight, as a too strong glass would have as bad an effect upon the eye as would a weak one. Do not suffer from eye-strain or from headache. Maybe all you want is proper glasses to wear.
STILES & CO.,
PHILADELPHIA EYE SPECIALISTS.
105 EAST FRONT STREET.
WILL examine your EYES FREE OF CHARGE ON THURSDAY. Hours 11.15 to 4.30. Glasses if needed at moderate prices.

Union County Circuit Court.
F. L. C. Martin Automobile Co. (a corporation) Plaintiff. } In Attachment,
vs. } Upon Contract.
Frederick S. Adams. Defendant.
Notice is hereby given that a Writ of Attachment at the suit of the F. L. C. Martin Automobile Co., against the rights and credits, moneys and effects, goods and chatteis, lands and tenements of Frederick S. Adams, an absconding debtor, for the sum of six hundred dollars ($600), issued out of the Circuit Court on the thirteenth day of August, A. D. 1907, returnable on the twelfth day of September, A. D. 1907, has been served and duly executed, and was returned into court on the third day of September, A. D. 1907, by the Sheriff of the County of Union.
Dated, September 14, 1907.
JAMES C. CALVERT, Clerk.
J. P. W. TAYLOR, Attorney, 102 North Avenue, Plainfield, N. J. 9 17 5 tu

YOU WILL NEVER BUY A HOME WITH MONEY PAID FOR RENT IN THE PAST.
START NOW TO
OWN A HOME
of your home by taking out shares in
THE CENTRAL BUILDING AND LOAN ASSOCIATION OF PLAINFIELD.
J. F. MacDonald, Sec y.
Smalley Building, 149 North Ave.

RENE BROWER
Natural Flowers to Order.
55 and 57 West 26th St., New York.
Telephone 4453 Madison.
Residence 129 East 5th St. 'Phone 617-L.

W. F. DAY & BRO. CATERERS
EVERYTHING
new and up-to-date.
Finest Service.
Write for estimates at once.
Weddings, receptions, entertainments and church affairs.
TELEPHONE 229
899 BROAD ST.
NEWARK

WALSH'S Candy
The variety in our Saturday's Special list gives some kind to suit everyone. All fresh from our shop.
For This Saturday.
Turkish Nut Caramels, lb ... 10c
After-dinner Mints, lb 15c
Silver Strings, lb 19c
Chocolate Coffee Frappe, lb .. 29c

R. Walsh & Co
Makers of Sweets.
157 Market St., Newark, N. J.
671 Broad St.,
933 Broad St., Elizabeth, N. J.
157 Newark Ave., Jersey City.
Wholesale Department in rear of 157 Market St., Newark.

AMENDMENTS PROPOSED TO THE CONSTITUTION OF THE STATE OF NEW JERSEY BY THE LEGISLATURE OF 1907.

SENATE CONCURRENT RESOLUTION, NO. 1.

BE IT RESOLVED (the House of Assembly concurring), That the following amendment to the constitution of this State be and the same is hereby proposed, and when the same shall be agreed to by a majority of the members elected to the Senate and House of Assembly, the said amendment shall be entered on their journals, with the yeas and nays thereon, and referred to the Legislature next to be chosen, and published for three months prior to the first Tuesday after the first Monday of November next in at least one newspaper of each county, to be designated by the President of the Senate, the Speaker of the House of Assembly and the Secretary of State;

Strike out the proviso in section three of article four, and insert in place thereof the following:

The Legislature shall, in the year one thousand nine hundred and nine, and at its first session after each United States decennial census thereafter, and not oftener, divide and arrange the counties of this State into districts for the election therein of members of the General Assembly. Each assembly district so constituted shall contain, as nearly as practicable, an equal number of inhabitants, and shall consist of convenient and contiguous territory, in a compact form; provided, that each county shall, at all times, be entitled to at least one member, and the whole number of members to be chosen shall never exceed sixty.

The Court of Errors and Appeals is hereby invested with exclusive original jurisdiction and with full power under such procedure as it may by rules prescribe to review any division and arrangement made by the Legislature into assembly districts of the counties of this State, for the purpose of determining whether such arrangement and division or any part thereof is in accordance or in conflict with this section, and if in conflict herewith, to adjudge the same, or such part thereof as may be in conflict herewith, null and void. In case said court shall determine such arrangement and division, or any part thereof, to be null and void, the Legislature shall proceed to make a new arrangement and division, entire or partial, as the action of the court may require.

7 30 14 oaw tu

60 YEARS' EXPERIENCE
PATENTS
TRADE MARKS DESIGNS COPYRIGHTS &c.
Anyone sending a sketch and description may quickly ascertain our opinion free whether an invention is probably patentable. Communications strictly confidential. HANDBOOK on Patents sent free. Oldest agency for securing patents.
Patents taken through Munn & Co. receive special notice, without charge, in the
Scientific American.
A handsomely illustrated weekly. Largest circulation of any scientific journal. Terms, $3 a year; four months, $1. Sold by all newsdealers.
MUNN & Co. 361 Broadway, New York
Branch Office, 625 F St., Washington, D. C.

In Chancery of New Jersey.
TO ROBERT CARSON:
By virtue of an order of the Court of Chancery of the State of New Jersey, made on the day of the date hereof, wherein Mary A. Carson is petitioner, and you are defendant, you are required to appear and answer the petitioner's petition on or before the Eighteenth day of November next, or in default, such decree will be taken against you as the Chancellor shall think equitable and just.
The said petition is filed against you for a divorce from the bonds of matrimony on the grounds of desertion.
Dated, September 16, 1907.
CODINGTON & SWACKHAMER, Solicitors for Petitioner, 152 Park Ave., Plainfield, N. J.
9 17 5 tu

USE PRESS WANT ADS

Geo. H. Stagaard,
SHOEMAKING and REPAIRING.
108 CHURCH STREET.

FOR the man who seeks to get his life insurance payments completed during his money-making years, the best plan is the New Limited-Payment Life Policy issued by

The Prudential

Low Premiums, High Values and Liberal Features, All Guaranteed, add to its attractiveness. Automatic Premium Loans Protect Policy from Lapse.

THE ADVANTAGES
of an account in this bank
ARE VERY NUMEROUS.
Why Not Avail Yourself of Them?

CITY NATIONAL BANK.
3 Per Cent. Interest Paid On Satisfactory Daily Balances.

ANNOUNCEMENT.

4 per cent.

on

Special Department Accounts

The Plainfield Trust Company begs to announce that from October 1, 1907, 4 per cent. interest will be paid on accounts of $5 or more, without limit, in the Special Department.

The Company has been receiving very good rates on its loans for some time past, and in line with its declared policy of allowing depositors to share liberally in its earnings, has decided to increase the rate of interest paid on Special Department accounts from 3½ per cent. to 4 per cent. Deposits made before October 4th will draw interest from October 1st.

THE PLAINFIELD TRUST COMPANY.
ASSETS :-: :-: :-: $2,500,000.00

MINERS MORTALLY HURT

Seven Injured and Two Will Die as Result of Drop Down Shaft.

AT UPPER HIBERNIA

Victims Helpless for Hours in Pit, While Physicians Try Vainly to Get to Them—"Skip" Broke.

Seven miners were injured by being dropped in a "skip" to the bottom of a shaft in the Wharton mines at Upper Hibernia, near Morristown, yesterday, when they started from the surface to the working levels. Two of them were taken mortally hurt to All Souls' Hospital at Morristown.

The men lay for hours helpless at the bottom of the shaft helping each other as best they could while physicians summoned from nearby villages waited for the rigging of a temporary skip on which rescuers could proceed to aid the men below.

Daniel Ryan, the engineer, was suddenly taken ill while the skip was descending. He tried to shut off the power and stop the skip with its load of men, but before he could do so he collapsed. The skip shot on down the shaft past the dismounting platform and dashed to pieces on the stone flooring of the pit.

Finally a new cage was sent down, after hours of waiting, with mine officials and doctors. John Najak and Charles Parode, who were hurt internally in addition to sustaining broken bones, are the men who are not expected to live. The other men were severely but not seriously injurd.

LIST OF HONOR MEN AT PRINCETON ANNOUNCED.

Big Group in Junior Academic Freshman Class Largest In History of the University.

Princeton, Sept. 24.—Four hundred freshmen have already passed the Princeton University entrance examinations and fifty are still taking them, making this year's entering class the largest in the history of the university.

The complete list of honor men is as follows:

Junior academic, first group, David Cushman Coyle, Warren Eising, Archie Huston Ormond, William Schroeder; second group, Elliott Redfield Anderson, Lyman Gay Barton, Jr., Merton Kirk Cameron, William Parmley Dunn, Harry William Elliott, Howard Luther Goas, Caleb Smith Green, Joseph Coy Green, Francis Wenger Heagey, Charles Franklin Hosford, Robert Breckenridge Jones, James L. Kauffman, George L. Leonard, Edward H. McLean, Montrose B. Magoffin, Kenneth D. Miller, James S. Price, Allison Ellsworth Stuart, Howard S. Stuckey, Aaron S. Swartz, Charles W. Vernon, Charles Henry Weelans, Charles C. Wolferth.

Freshman acadameic, first group, Clinton W. Keyes, Lyman B. Verder, Philip S. Watters; second group, George C. Bingley, Paul M. Cadwell, John L. Carter, Francis B. Critichlow, Shelbourne V. Damerel, John Fine, Frank Fritts, D. Percy Gilmore, Walter B. Hatfield, Jesse Hermann, Herbert Jones, Philip V. Mattes, Stanley Leroy Pope, Paul K. Roberr, Stanley G. Shimer, Charles R. Small, Daniel M. Smith, Royce R. Spring, Philip H. Stitt.

Junior B. S., second group, Garvin B. Brown, Penn Harvey, Edwin R. Hulburt, George Loomis, Jr., William R. Neff.

Junior C. E., first group, John Havron, Jr.; second group, George G. Cornwell, Leroy E. Dale, Frank E. Fell, Edward C. Fish, Robinson V. Frost.

Sophomore C. E., second group, John Lee Chapman, Charles H. Shaner, Isaac Y. Stauffer.

Freshman C. E., second group, Charles Hawley, Arthur P. Hinrichsen, James H. Tregloan, Thomas H. Welch.

Oxen for Farm Work.

Thomas Hill, a farmer, of Lawrenceville, near Trenton, has turned back the hands of time a hundred years and returned to the use of oxen on his farm. He says he finds them cheaper and better than horses or mules. In addition to having oxen for general farm work, he has trained a bull to run a treadmill that pumps water, churns butter and does all of that kind of work. The bull, Hill says, beats a windmill or gasolene engine, and the work keeps his temper sweet and prevents him from doing damage with his horns.

Wallace Morton, of West Front street, is detained at home by illness.

M. & A. TEPPER

NEW DRESS GOODS

These prices tell you why we do the biggest Dress Goods business in this section of the State. You cannot match them here or anywhere near here.

38-inch strictly all wool Batiste, black and all colors, 65c value, here at, yard ..... .50

36-inch Plaid Dress Goods, nobby new styles, for children and misses' dresses; 65c value, here at, yard ..... .50

36-inch Wool Checks and Novelty Suitings, strictly new, for waists and suits; 65c value, here at, yard ..... .50

38-inch fine Panama, guaranteed all wool, a beautiful suiting fabric, black and colors; 69c value, here at, yard ..... .50

36-inch all wool Serge, black and colors, 65c value, here at, yard ..... .50

45-inch Mohairs, splendid lustre, black and blue, 65c value, here at, yard ..... .50

50-inch broadcloth, black and colors, 98c value, here at, yard ..... .79

50-inch guaranteed all wool broadcloth, beautiful finish, black and colors, sold everywhere at 1.39, here at, yard 1.00

46-inch French Voil, black only, 1.25 value, here at, yard 1.00

50-inch French Voil, 1.49 quality, black only, here at, yard 1.25

46-inch Plaid Panamas, in the new shades of brown and black, green and garnet, blue and green, blue and black and garnet and black, 1.25 value, here at, yard 1.00

FOR CHILDREN'S CLOAKS.

45-inch Golf Red all wool Serge, 1.00 quality, here at, yard ..... .85

50-inch Golf Red Broadcloth, 1.49 quality, here at, yard 1.15

A SALE OF FANCY SILKS.

These are brand new silks, just what the leading New York houses are showing in their windows. The difference is only in the price. We bought these especially for this sale to begin active fall selling, and offer this lot for less than the wholesale price. The lot includes Plaids, Checks and self color neat effects, the silks are of a high grade and some are good values at 1.00, others are a 75c value. Both are put in one lot at the remarkable bargain of, yard ..... .59

Some splendid evening shades are included.

34-inch Chiffon Taffetta, beautiful high finish, guaranteed quality, sold everywhere at 1.25, here at, yard 1.00

36-inch Black Taffeta, 1.00 quality, here at, yard ..... .89

36-inch Guaranteed Satin, black and colors, sold everywhere at 1.25, here at, yd. 1.00

40-inch Reeds' Bansdowne, black, white and navy, here at, yard 1.25

THIS SPLENDID FALL MILLINERY SHOW.

Did you come to our millinery opening last week? Is so we can feel sure your friends will also come to see these beautiful hats—for there was nothing but praise heard on all sides—and no wonder, the praise was well merited. Miss Strohuber worked with unbounded energy—working by day—dreaming at nights of nothing but hats, and Miss Strohuber has talent recognized by leading milliners in New York. Such energy by so high class a milliner in not only bringing out the newest, but at a moderate price, was bound to result in winning your approval. We believe those who visited this millinery shop will advertise Tepper hats this fall. New hats are being turned out every day, and you will enjoy to visit here though many of the first lot are gone, there are others in work just as pretty to take their place.

HATS TRIMMED TO YOUR ORDER AT VERY MODERATE PRICES.

IT PAYS TO SHOP AT

TEPPER'S

FORMERLY I. H. BOEHM.

109-111-113 WEST FRONT STREET AND 126 PARK AVENUE

Today and Tomorrow. **Bonn's** 140 WEST FRONT ST Today and Tomorrow.

EXHIBITION DAYS

THE APPROVED STYLES OF

Autumn and Winter Millinery.

Consider this a special invitation for you to come and inspect at your leisure the largest and choicest collection of Trimmed Hats ever displayed in Plainfield.

Distinguished For Value

Money should be invested with care and discression. Good Real Estate offers the best security for funds, also the best returns, if you buy where values are increasing.

Highland Park Building Lots

will meet your requirements in every way as a sound and profitable investment. Their value is constantly increasing.

We are selling these Desirable, Conveniently Located Building Lots for $200 and up on Easy Terms. Also one and two-family houses for sale, which yield a net income of 10 per cent. per annum. Now is the time to buy and here is the place that's distinguished for value.

ELSTON M. FRENCH,
171 North Avenue. Telephone 24. Plainfield, N. J.
NEW YORK OFFICE—141 Broadway.

New Plainfield Theatre
PLAYING ALL THE LEADING ATTRACTIONS
W. J. COUNIHAN - - - - Manager

Wednesday, Mat. and Night, Sept. 25
The Richie Comedy Co., of London, England, in
Around the Clock.
PRICES—Mat. 25c, 35c.
Night 25c, 35c, 50c, 75c

Thursday, Sept. 26—
Robertson's Moving Pictures.
With Vaudeville Features.
PRICES 25c, 35c, 50c

Friday, Sept. 27—
Sol Smith Russell's Greatest Success,
A PEACEFUL VALLEY.
PRICES 25c, 50c, 75c, $1

Saturday, Mat. and Night, Sept. 28—
The gorgeously staged musical fantasy,
THE GINGERBREAD MAN
62—PEOPLE—62
Prices—Mat. 25c, 35c, 50c, 75c $1.
Night 25c, 50c, 75c, $1.00, $1.50.

Monday, Sept. 30—
The Famous and Gifted Sons of an Illustrious Sire, **Joseph and William Jefferson, in**
THE RIVALS.
PRICES—25c, 50c, 75c, $1, $1.50.

PERSONAL.

Frank H. Smith has leased his property at Madison avenue and West Sixth street to Mrs. George Tomlinson, of Chicago.

Mr. and Mrs. J. C. Houston, of New York, have returned home after spending several weeks with Mr. Houston's sister, Mrs. A. H. Mumby, of Cameron avenue.

Harrison Fahn, of L. W. Randolph's pharmacy, has entered the New Jersey College of Pharmacy at Newark, where he will take a course of study in pharmacy.

GEORGE F. NELSON A SUICIDE.

Son of Jersey City's Controller Chokes Himself to Death.

George F. Nelson, of Jersey City, son of City Controller William George Nelson, of Jersey City, committed suicide at Atlantic City yesterday by knotting a handkerchief about his neck and pulling it so tight that he choked himself to death.

Prior to this attempt he attempted to end his life by cutting an artery in his wrist. Nelson had been an insurance broker, and had been in poor health for the last few weeks. He came here on a vacation for the benefit of his health. It is believed he was temporarily insane.

Mr. Nelson was 26 years old and lived at 101A Belmont avenue, Jersey City. He leaves a widow and one child.

Staff for Tuberculosis Sanitarium.

It has been made public that the Board of Managers of the State Sanitarium for Tuberculosis Diseases has elected Dr. Henry R. Dunham as assisttant superintendent of the institution. He has been for nine years assistant superintendent of a similar institution in Massachusetts.

A superintendent, a clerk, day and night engineers and other attaches have been on the payroll for several weeks, and it is expected to have the sanitarium ready for the reception of patients in a short time.

—For best results try The Daily Press.

M. C. VanArsdale,

127 East Front St., Plainfield.

When you and I were kids we used to go to school barefooted, thankful to get there at that, but now a youngster has got to have shoes and good ones, too. No copper toed boots for him. MY "STEEL SHOD" IS THE STURDIEST SHOE YOU CAN BUY.

$1.40, $1.60,
$1.75, $2.00.

M. C. VanArsdale,

127 East Front St., Plainfield.

CHRISTIAN FIELD.

There will be a regular meeting of the Ladies' Sewing Society at the Christian church Thursday night.

A Danish Lutheran service will be held tomorrow night at 8 o'clock in W. C. T. U. rooms. Rev. Klaer will be in charge.

CLOSED PORTALS.

Winfield Scott Post, No. 73, G. A. R., will meet tonight, when it is expected that delegates attending the National G. A. R. encampment at Saratoga, will report.

Plans for Frelinghuysen Memorial.

Peter C. Van Nuys, architect, of Somerville, has completed plans for the new chapel of the Reformed church at Franklin Park, which will be known as the Frelinghuysen Memorial chapel. Over $5,000 has been subscribed for the erection of the structure, and it is to be built at the side of the church edifice.

The High School football squad will go out for practise this afternoon. There is good material this year, and two teams will be formed.

Miss Onderdonk, of Philadelphia, at one time a resident of this city, is stopping at Truell Inn, on Park avenue, for a few weeks.

ROADSTERS' CALENDAR.
Sun Rises 5:49 a. m.
Sun Sets 5 54 p. m.
Lanterns must be lighted 6 54 p. m.

THE DAILY PRESS.

THE WEATHER
Fair, much cooler tonight; possibly frost in interior; Thursday fair.
Maximum 65; minimum 55.
24 hours ending at noon. Ther. at noon 55

Established May 10, 1887. PLAINFIELD, NEW JERSEY, WEDNESDAY, SEPT. 25, 1907. Two Cents a Copy—$5 a Year.

WHITE RIBBONERS MEET

Convention at the Dunellen Church Marks Close of a Good Year.

PRESIDENT'S ADDRESS

Mrs. Tomlinson Speaks On the Necessity of Effecting Political Action—Oratorical and Musical Contest at Night Session.

Looking back on a year of activity and progress, the county organization of the Women's Christian Temperance Union held its annual convention at the Presbyterian church, of Dunellen, which is included in the Union county body, yesterday, and started on a new twelvemonth under most promising conditions. The attendance was large, eighty delegates being present at the afternoon session. All the towns in the organization, Plainfield, Elizabeth, Rahway, Westfield, Cranford and Dunellen, were represented. There are eight unions, Elizabeth and Rahway having two each.

The convention opened at 10 o'clock, with the crusade psalm. Mrs. M. D. Tomlinson, of this city, the president, was in the chair. The secretary, Mrs. T. C. Bodine, of this city, was at her desk. Mrs. Ramsey Blair offered the prayer. Mrs. W. W. Casselberry extended the greeting of the Dunellen union, and Revs. W. W. Casselberry, of the Presbyterian church, and E. C. Dutcher, of the Methodist church, extended the greeting of the churches. Mrs. D. D. Irving, of Cranford, made the response.

Mrs. E. A. Parse, of this city, was made chairman of the resolutions committee. After the organization of the committees and some other bits of routine business, Mrs. Tomlinson presented her annual report as president. In part, Mrs. Tomlinson said:

"Given a society of Christian women with world wide organization, praying unceasingly, planning wisely, working with tireless energy toward the abolition of the liquor business, and its twin infamy—the house of shame—but never reaching the goal, it necessarily follows that to their inspired intelligence must come the thought, 'Why are our prayers unanswered? Why are we unsuccessful? Why do men and women, boys and girls still rush headlong into perdition by way of the saloon, in spite of all our prayers, in scorn of all our tears?'

"Pursuing the matter to its logical sequence, woman found herself in the realm of politics; for politics is the science of government, and the liquor traffic is permitted—nay—licensed and fostered by government, which is but the will of the sovereign voter registered at the ballot box and expressed by statute. Then woman, with her purpose fixed against the deadly foe; her feet swift and fearless in stern pursuit; her heart hot with indignation, and sore with grief determined to follow wherever her enemy leads, and smite him in his lair, halts short of victory to hear the imperial voice of government declare that the saloon is the protege of law and licensed to prey upon the home; its work of destruction is as lawful as her own pure love; and so in spite of all her prayers and tears, her passionate appeals and her brave endeavors, the rum power entrenches itself behind the ballot box, whither she is forbidden to come, although immigrants in our land only a few days can have the privilege of citizenship, and a Christian nation will have it so. Impelled by the voice of God, the W. C. T. U. has stood at the parting of the ways and said to the Christian voter 'this way leads to home protection, righteousness and peace, and that way leads to home desecration, the dominance of sin and the destruction of my people. In God's name choose the right. All reformers must suffer for their convictions, 'twas ever thus, and I sometimes query whether there would not be a greater number among that class now, if the paths were easier to tread, and there were no lions in the way, but the battle is not to the strong alone; it is to the vigilant, the active, the brave.'

"One of the great hindrances to reform is that so many Christians say 'We cannot mix religion with politics.' Why not? If politics is the science of government, and if politics is builded and established in righteousness and truth, what higher standard can we possibly attain to or hope for? If our politics in county, State and nation is not built on the highest platform of truth and morality, whose fault is it? Who is responsible? The citizen is the monarch of the ballot box, and who is the citizen? Not woman surely for she is deprived of casting her vote for God and humanity and can only use her influence, and many times that is very little; for many men will not cast their ballots as their wives

(Continued on page 8.)

MR. MURPHY CHAIRMAN

Former Governor's Selection as State Committee Head Approved.

ANNOUNCEMENT TODAY

State Committeemen In Session at Trenton—Fort to Speak In Union County.

Former Governor Franklin Murphy, of Newark, was appointed chairman of the Republican State committee at a meeting held at Trenton today. His name was suggested by former Justice J. Franklin Fort, the party's Gubernatorial candidate, and it met with unanimous approval. Mr. Murphy will open his headquarters at Newark at an early date.

Mr. Fort assurred County Chairman Frank H. Smith, who held the proxy of former County Chairman Hamilton F. Kean at the State committee meeting that he would deliver as many speeches in Union county as desired, and would render all possible assistance in this district. Mr. Murphy announced that he would hold himself subject to the orders of the national committee, and had received assurances that speakers of national importance would help in New Jersey's campaign.

Failing in his ambition to become chairman of the State committee, the Governor is said to have endeavored to secure the appointment of Senator Bloomfield Minch from his home county as member-at-large, in order to have a staunch friend on the committee for the next three years, in the event of himself not being returned from Cumberland county next year, when all the county members' terms expire.

David Baird was not in accord with this plan and insisted that the South Jersey member-at-large ought to be Senator William J. Bradley. Congressman Henry C. Loudenslager, of Gloucester, considered himself the man and said so, but David O. Watkins, present county member from Gloucester, would not stand for Loudenslager, and as an easy solution of the problem the candidate is believed to have determined on a personal appointment and selected Senator Robbins, of Burlington, the county in which Mr. Fort was born.

KATZENBACH ACCEPTS; DODGES EXCISE MATTER

DEMOCRAT ADMITS SEEKING NOMINATION FOR GOVERNOR.

Former Mayor Frank S. Katzenbach, Jr., of Trenton, was formally apprised of his nomination for Governor by the Democratic State convention at noon yesterday. The ceremonies took place in the Colonial room of the Trenton House, which was thronged with Democratic leaders from all over the State, as well as numerous local friends and admirers of the nominee. Former State Chairman William B. Gourley, of Paterson, as chairman of the convention which nominated Mr. Katzenbach, made the notification speech.

After thanking the committee, which consisted of the chairman of each county's convention delegation, for the honor, he frankly confessed that he had sought the nomination, but had made no pledges or promises, he said, of political preferment, if successful. He said the platform as adopted meets with his approval. Declaring that the issue to be determined is good State government, he said nothing of the excise question.

Funeral of W. H. Miller.

The funeral service of William H. Miller was held from the late home on Park avenue yesterday afternoon, and was private. Rev. Charles E. Herring, of the First Presbyterian church, officiated. There was present a delegation from the Elizabeth Lodge of Elks, of which Mr. Miller was a member, and the pallbearers were members of that lodge. There were a number of beautiful floral tributes.

Loot Out For Frost.

Householders who care anything about their flowers and plants are cautioned to be on the lookout tonight for a light frost. Weather Prophet John Neagle received word today that there is likely to be a slight frost in exposed places in the interior. There has been a decided change in the temperature during the past forty-eight hours, the thermometer registering 65 degrees this morning.

Secretary Robbie Recovering.

Secretary Kenneth Robbie, of the Y. M. C. A., is recuperating after a week's illness at Norwich, Mass. He will return to his desk next Monday. Philip Van Arsdale is in charge of the office during his absence.

FORT REAPPOINTS KEAN

Union County Statesman One of Four Members-at-large of State Committee.

SOMMER ALSO NAMED

Franklin Murphy and Samuel K. Robbins the Other Two Appointees.

John W. Griggs, as chairman of the State Republican convention which nominated John Franklin Fort for Governor last Thursday, announced yesterday, in accordance with custom, the four men selected by the candidate to serve as members-at-large of the Republican State committee, one of whom the candidate designates as chairman.

The four notified by Mr. Griggs of their appointment, and each of whom, it is said, has agreed to accept the position tendered are: Franklin Murphy, of Essex, Frank H. Sommer, of Essex; John Kean, of Union, and Samuel K. Robbins, of Burlington.

As soon as the names of the members-at-large were formally announced Candidate Fort said he had tendered the position of State chairman to former Governor Murphy, and that State headquarters would be opened in Newark as soon as the necessary preliminary arrangements were completed.

While the nominee refuses to discuss the manner in which he arrived at his selections, it is understood that each of the four was named without suggestion or solicitation on the part of any person or persons, with the exception of Sheriff Sommer, whose name was presented as the choice of the "New Idea" wing of the party in preference to others who had been suggested.

SOMERSET W. C. T. U. CONVENTION PROGRAM

MRS. EMMA BOURNE, STATE PRESIDENT, WILL DELIVER AN ADDRESS.

The twenty-second annual convention of the Somerset County W. C. T. U. will be held at the Hillsborough church, Millstone, on Tuesday, October 1. The officers of the county organization are Mrs. D. P. Peeke, Millstone, president, Mrs. L. M. Codington, Somerville, corresponding secretary; Mrs. L. C. Davis, Somerville, recording secretary; Mrs. Kate K. Brown, South Bound Brook, treasurer.

The program will be as follows:

Morning Session—10.00, Called to order, Mrs. D. P. Peeke; devotions, led by Mrs. John Bronson; roll call, recording secretary; greeting from Millstone union, Miss Gertrude Sutphen; greetings from Millstone pastors; glad tidings, county president; singing; appointment of committees; minutes of county institute; report of corresponding secretary; report of treasurer; offering; election of officers; 12:00, noontide prayer; adjournment; executive committee meeting.

Afternoon session—2:00, devotions, Mrs. William Bartle; superintendents' reports; music; paper—"Our Beginnings," Mrs. L. C. Davis; queries; answered by Mrs. Bourne; offering; benediction.

Evening session—7:30, devotions, led by Rev. Floris Ferwerda; music; address, Mrs. Emma Bourne, State president; song, by The Y's of Bound Brook; offering; benediction.

MRS. CORLIES CHAIRMAN.

Details for "Gathering of the Clans."

Mrs. J. Edgar Corlies is the chairman and head of all committees for "The Gathering of the Clans," to be held at the Casino, October 17, 18, 19, 21, 22 and 23, for the benefit of the hospital, and associated with her is Mrs. Charles A. Reed, in taking charge of the various committees and details for the affair. Mrs. Henry A. McGee will have charge of the library booth, while Mrs. John B. Dumont will look after the welsh rarebit.

Additional attractions in the way of entertainment will be a series of what the promoters term "ations," under the direction of Mrs. Lemuel W. Serrell, and a picture entertainment which will be in charge of Mrs. F. H. Andrews. There will be many other forms of entertainment.

Funeral of Grace W. Woodland.

The funeral of Grace Woolston Woodland, only child of Mr. and Mrs. William N. Woodland, was held at 2:30 o'clock this afternoon from the home of the grandparents, Mr. and Mrs. L. B. Woolston, on Fairview avenue. Rev. J. O. McKelvey, pastor of Warren chapel, officiated. The burial was in Hillside cemetery.

JOHN FOWLER POUND BECOMES A BENEDICT

MISS HELEN SPARKS A HIGH NOON BRIDE.

Miss Helen Lillian Sparks, daughter of the late George W. Sparks, of Philadelphia, and John Fowler Pound, son of Daniel S. Pound, of West Front street, were married at noon today at Truell Hall, Netherwood, in the presence of nearly 200 guests from New York, Philadelphia, Brooklyn and this city. Rev. E. E. Roberson, pastor of the Monroe Avenue M. E. church, performed the ceremony, which took place in the large ball room.

The bride wore a princess gown of white crepe de chine, over white taffeta. She also wore a tulle veil, caught up with a spray of orange blossoms, and carried bride roses. She was attended by Miss May Ella Pound, a sister of the groom, as maid of honor, who was gowned in white point d' esprit and carried pink roses.

The groom was attended by Walter S. Shaw, of Philadelphia, as best man. Master Fowler Pound, a nephew of the groom, acted as page, while Miss Edna May Pound, niece of the groom, was the flower girl. She was gowned in white and carried a basket of flowers.

After the guests were seated in the ball room, the bridal party entered, while an orchestra played the Mendelssohn Wedding March. The flower girl led the way, followed by the maid-of-honor and the bride, escorted by her cousin, Mrs. John R. Thayer, of Brooklyn, gave her away in marriage. Mrs. Thayer was gowned in gray liberty satin princess. Following the ceremony, which was performed with a ring, the couple received congratulations of the guests and a wedding breakfast was served.

Mr. and Mrs. Pound left on an extended trip. On their return they will reside in Philadelphia. The bride is a descendant of Colonel Nathaniel Greene, of the Revolutionary Army. The groom is a descendant of Robert Fulton, of steamboat fame. He is a member of the firm of Dodge & Olcott Company, New York. Mrs. Pound received a large collection of valuable gifts, including solid silver, cut glass, furniture, linen, etc.

DEDICATION EXERCISES AT FAITH CHAPEL

ADDITION TO EDEFICE CAUSE FOR THANKSGIVING.

Under the auspices of the Baraca Class and the Philathea Women's Bible Class, the commodious new addition to Faith chapel was dedicated, last night. There was a large attendance of members of both classes and friends and the entertainment and social features were greatly enjoyed.

The program was opened with an address of welcome by the pastor, Rev. J. W. Musson, who also congratulated the organizations upon securing such well-adapted quarters for their meetings. He spoke of the phenomenal growth of the Baraca Class and the more recently organized Philathea as well as the Junior Baraca Class, of which L. W. Randolph is the teacher. Mr. Musson is the teacher of the senior Baraca Class and U. B. Crane teaches the women's Bible class.

The musical program included vocal selections by a quartet comprising William Holmes, Mrs. A. J. Stiglitz, Mr. and Mrs. David Patterson, accompanied on the piano by Howard Case. There were also soprano solos by Miss Leila Druse, accompanied by Miss Florence Dickerson, while William Holmes gave several solos, and Whitney Frazee gave cornet solos.

Other addresses were made by L. W. Randolph, U. B. Crane and William Drake. After the program all adjourned to the new addition, where refreshments were served and a social time enjoyed. The chapel was elaborately decorated for the occasion with flowers, while large streamers bearing the names of the Bible class organizations occupied a prominent place. The members were congratulated upon their excellent work and the fact that they have in so short a time secured the needed class rooms.

Dr. Gardner Will Speak.

Rev. Dr. Theodore L. Gardner, editor of the Sabbath Recorder, will speak at the Y. M. C. A. meeting Sunday afternoon. It will be Dr. Gardner's first public address in this city. His subject has not been announced.

—The macadam taken off of Park avenue is being spread on the avenue below Fourth street, and the steam roller is now being used there to put the thoroughfare in condition.

BUILDING IMPROVEMENTS

Silbert to Erect Large Building on East Front Street.

BUYS FROM MARSHALL

Acquires 47 Feet Front Adjoining Hotel Waldorf—To Build a Three Story Structure.

An important realty deal was effected today when Marcus Silbert, the Park avenue jeweler, purchased H. W. Marshall's valuable property on East Front street, just east of the Hotel Waldorf. It has a frontage of forty-seven feet and a depth of about 180 feet. The buildings are among the few old structures now remaining in the business section. The stores are now occupied by Cyrus Boice, as a cigar store, while the other store is used as a pool room and barber shop.

Mr. Silbert plans to tear down the old buildings and erect a handsome modern structure three stories in height. He will occupy one of the stores himself. Owing to the lateness of the season he will not begin to build before next year.

U. B. Crane, of West Front street, has purchased the property on the east adjoining the remaining portion of this old property, while Dr. Albert Pittis recently purchased the remaining portion of this old property, extending from that of Mr. Crane to George Finger's new one story building. This means that eventually the property will be improved with modern buildings which will greatly improve that part of East Front street.

GOOD CARD PREPARED FOR SATURDAY'S MEET

TWO CUPS TO BE RACED FOR—GIFT FOR MISS VON OHL.

Sport in plenty will be offered by the Fair Acres Club at the matinee meet at the Driving Park, Saturday. The Class C cup and the Class D cup will be raced for again, to settle the races left unfinished by the downpour last Saturday.

Class A and B horses will be out agagin, stepping for ribbons this time. The cups in those classes were won last week. The horses are in fine shape, and some pretty racing will undoubtedly be seen.

Miss Adele Von Ohl will again give an exhibition of horsewomanship. She is to be presented with a handsome silver loving cup by the association.

A special running race for ponies will be a feature. The entries are to be 14.3 hands or under. Gentlemen jockies will ride, the riders to be members of the Watchung Hunt Club or the Association.

The entries for Saturday are as follows:

Class C—Oscar Lake, Ed. Kinsey; Bobs, J. S. Irving; Florence D., C. M. Sterling; Daisy, Knollcrest Farm; Benj. Butler, H. Uhrhahn.

Class D—Alcyetta, M. M. Hodge; Harmonia, C. C. Brower; Prince B., Dr. Butler.

Class A—Roan View, Geo. Conover; Ben Butler, T. Brantingham; Flora Downey, J. S. Irving.

Class B—Hartwood Belle, J. B. Osborn; Aloysia, N. B. Smalley; Maud C., R. L. Edwards; New Haven, H. W. Evans; Fred V., F. Irving; Daisy, Knollcrest Farm; Helen Nelson, J. B. Osborn.

ON TRUST COMPANIES.

J. Herbert Case Delivers Able Address Before Bankers' Convention.

Before the trust company section of the American Bankers' Association, in national convention at Atlantic City, yesterday, J. Herbert Case, secretary of the Plainfield Trust Company, delivered an address on "Progress and Development of New Jersey Trust Companies." It was an able paper, and received marked attention from the practical men in the audience. Mr. Case is vice president for New Jersey for the Bankers' Association.

Among the other speakers yesterday was former Postmaster General Charles Emory Smith, of Philadelphia. His theme was the difference between the meaning of "trust" company in the banking sense and in commercial life.

Funeral of Miss Atterbury.

The funeral service of Miss Justina Livingston Atterbury, sister of Albert A. Atterbury, of West Seventh street, was held from the home of her cousin, Mrs. William S. Stryker, 321 West State street, Trenton, yesterday afternoon. Rev. Ralph Urban, rector of All Saints' Episcopal church, conducted the service. The burial was in Trenton.

MRS. H. S. EDWARDS DEAD

Mother of Mrs. H. R. Phillips Passes Away in Her Eighty-third Year.

A CHRISTIAN WORKER

Husband Killed In Civil War—Daughter of English Clergyman and Mother of Capt. Edwards, of Cranford.

Miss Harriette S. Edwards, widow of Captain George Edwards and daughter of the late Rev. Jesse Pound, a well known English clergyman, died last night at the home of her daughter, Mrs. Henry R. Phillips, 11 Rockview avenue, North Plainfield, aged 82 years. Although her last illness was only of ten days' duration, Mrs. Edwards had been in poor health for several years.

She was a native of Maidstone, England, where she was born in 1826. She came to this country when a young girl and later married Captain George Edwards, who lost his lif in the Civil War. He went to the first as captain of the First New York Volunteer Engineer Corps and died in battle.

Rev. Jesse Pound's last charge was at Rossville, Staten Island, where he died several years ago. Mrs. Edwards was a woman of exceptional character and her entire life up to the time that health prevented was devoted to Christian effort, and she was always doing good. She was a member of Grace church.

Mrs. Edwards is survived by two daughters, Mrs. Henry R. Phillips, of the borough; Mrs. J. S. Walker, of San Francisco, and one son, Captain George F. Edwards, of Cranford.

Rev. E. Vicars Stevenson, rector of Grace church, will have charge of the service to be held from the late home on Rockview avenue, Friday morning at 11 o'clock. The burial will be at Rossville, Staten Island, and will be private.

FREEHOLDERS HOLD THEIR CLAM-BAKE

COUNTY CHAIRMAN AND OTHER POLITICIANS ATTEND IT.

The first annual clambake of the Union County Board of Freeholders was held yesterday at Bendep's Hotel, Roselle. The entire membership of the board, excepting Freeholder Darby, of Mountainside; Freeholder Swain, of Summit; Freeholders Morrow and Donohue, of Elizabeth, and Dr. F. W. Westcott, the county physician, being present. Those from Plainfield present were Freeholders S. P. T. Wilbur and J. Hervey Doane; County Attorney W. R. Codington, B. Frank Coriell, County Chairman F. H. Smith and William T. Kirk.

The festivities began at noon with the serving of a chowder dinner. Late in the afternoon the bake was "opened."

While Freeholder J. Logan Fay, of Elizabeth, was chairman of the committee in charge, Freeholder George Cladek arranged the "bake" and personally supervised it. Others who assisted included Freeholders Hulskamper and S. R. Ryno, clerk of the board, while Fred Bender was proprietor of the hotel, who did all in his power to make the outing a success.

After the dinner the freeholders adjourned to the hotel bowling alleys, where a hotly contested game was rolled between teams captained by J. Hervey Doane and Thomas Pierson. Freeholder Doane's team won out by a score of 1,390 to 1,389.

JUDGMENT BY DEFAULT IN WRIGHT VS. SMITH.

Former Senator Ignored Assemblyman's Suit for Slander and Decree Is Entered.

On motion of William Mayo Atkinson, counsel for Assemblyman Edward H. Wright, Jr., in the latter's suit against James Smith, Jr., for $100,000 damages for alleged slander an interlocutory judgment was entered upon the records of the Circuit Court at Newark yesterday. It is now up to a jury to assess the amount of damages.

Mr. Atkinson said that the summons had been served August 16, and the return day was September 23, but the defendant had failed to file a plea of demurrer within the time required by law. Under the circumstances the lawyer had had judgment given the plaintiff by default.

—The work of putting a top dressing on Somerset street, between the bridge and Jackson avenue, has been completed and the thoroughfare presents an attractive appearance.

NOMINATE MR. STEENGRAFE

South Plainfielder on Middlesex Republican Ticket for Assembly.

THE COLBYITES LOSE

Steengrafe the Only "New Idea" Man to Win—Mr. Fort's Ring-Speech.

J. Franklin Fort, the Republican candidate for Governor, addressed the Middlesex Republican county convention at New Brunswick yesterday. It was his second campaign speech, and he was greeted with cheers. The "New Idea" men submitted a reform platform, but it was voted down, 60 to 46. Dr. Frank D. Crowther, former Assemblyman, of Perth Amboy, was named for surrogate; Edwin McKeag, for city attorney; William Stults, of Cranbury, and Archibald Steengrafe, a "New Idea" man, were named for the Assembly.

Other nominations were: For freeholders, Frank H. Pownall, of Jamesburg; J. E. Montgomery, of South Amboy; George S. Bunting, of Piscataway; William Stacey, of Perth Amboy, and A. L. Mundy, of New Brunswick. For mayor of New Brunswick, Theordore Whitlock. Mayor Drury W. Cooper refused a renomination.

In his convention speech Mr. Fort said:

"The keynote of the campaign is harmony. We are more united today than we have been in the last three years. Up our way everything is a love feast. There is no controversy and everybody is happy. Last night at a meeting at East Orange Colby and Sommer and Dalrymple and the rest of the regulars and "New Idea" men all stood shoulder to shoulder and pledged for the success of the campaign.

"And why not? This grand old Republican party is big enough for all. It is grand enough and courageous enough to meet any issue. If it is right it will stand for it, and if it is wrong it will throw it out and stand for that which is right and just.

"If by your votes I am elected Governor, the door of the executive chamber will be opened to every Republican in the State of New Jersey, and there will be no back door. Every man who is a Republican and supports the principles of the Republican party will stand on an equal footing with every other Republican, and every man, be he Democrat or Republican, will get the same hearing and receive the same consideration on any question of State policy.

"Let us go into the campaign in a broad, catholic spirit. United, let us stand together, and by thus doing achieve success, not only that the Republican party may win—no, that is too low a motive—but to see that some good may come through victory to the whole State."

BIRTHDAY PARTY.

Miss Caro B. Gano Is Now "Sweet Sixteen."

Miss Cora B. Gano, daughter of Mr. and Mrs. M. F. Gano, of 170 Grove street, celebrated the sixteenth anniversary of her birthday last night by an informal gathering of friends. Covers were laid for ten. The home was attractively decorated. Golden rod and ferns were used in the parlor, and the color scheme in the dining room was red and white. A feature was a red and white birthday cake, which occupied a place in the centre of the table, surrounded by sixteen candles.

Miss Gano was generously remembered by her friends, receiving a large number of gifts, including a collection of post cards from far and near. Guests were present from Annandale, Raritan and this city.

Funeral of Mrs. Shotwell.

The funeral service of Mrs. Edmund V. Shotwell was held from the late home on East Fifth street, yesterday afternoon at 2:30 o'clock and was largely attended by relatives and friends, including many of the older residents who had known Mrs. Shotwell during her residence here. Rev. Charles E. Herring, pastor of the First Presbyterian church, of which Mrs. Shotwell was a charter member and active worker, conducted the service. There were many beautiful floral tributes. The bearers were A. L. Cadmus, William H. Shotwell, Theodore J. Pruden, Myron Heath, Louis Heath and Walter Heath. The burial was in the North Plainfield cemetery.

James E. Church, delegate to the national convention of the National Protective Legion, recently held at Buffalo, will give a report of the gathering at the meeting of Plainfield Legion in the Coward building tomorrow night. Among the interesting things he will describe will be the imitation of 1,000 persons in one class in the presence of about 5,000 members of the order.

—Advertise in The Daily Press.

LADIES' READY TO WEAR garments for Fall wear are now being shown, the line embracing everything new, novel and up-to-date. We will be pleased to show you whenever you call.

A. E. FORCE & CO.

"The White Store" Saves You Money.

We Give S. & H. Green Trading Stamps

RUG DEPARTMENT. This department is fully equipped to supply your every need in Floor Coverings and Draperies. Competent men in charge who will give all the information and attention possible to give.

Have You Attended Our Millinery Opening?

If not, you are cordially invited to do so and see the greatest array of Millinery ever shown in Plainfield. We can safely say you will not find a finer display of the correct Fall and Winter Styles in New York city, where prices are 25 per cent. higher than ours. This opening will be continued all week on 2nd floor parlor, where our experienced salesladies will take great pleasure in showing you all the latest creations in fine headwear.

You are welcome to come and view this display to your heart's content. Make yourself at home without any obligation on your part to buy if you do not feel so disposed, as we want to make your acquaintance.

Take Elevator to Second Floor.

THE DAILY PRESS may be obtained from the following Newsdealers and Agents. 10c. a week.

CITY.

Union News Co. .....R. R. Station
J. M. Harper .....411 Park Ave.
P. A. Laing .....149 W. Front St.
A. D. Mallinson..Fourth and Liberty Sts.
Trolley Waiting Room....Watchung Ave.
M. Estil .....111 Park Ave.
Debele & Stahl .....113 Somerset St.
Blaney & Son .....331 Watchung Ave.
T. A. Garthwaite.....232 Watchung Ave.
A. Anderson .....657 West Fourth St.
John Mottley..Cor. E. 3d & Richmond Sts.

SUBURBAN.

Dunellen ..... B. Siriski
New Market ..... R. Burdick
Bound Brook .....Union News Co.
Bound Brook .....L. M. Davis
Somerville ..... Jacob Genert
Westfield ....C. F. Wittke, A. E. Snyder
Westfield ..... J. W. Wall
Scotch Plains ..... Chas. Elliott
South Plainfield ..... Victor Attlee
Fanwood ..... Chas. Elliott
Netherwood ..... Blaney & Son

NEWS IN THE SUBURBS

CHATHAM.

he box social which was to have been held last night under the auspices of the Odd Fellows was postponed a week, owing to the weather.

Miss Christine Rauter, who has been seriously ill with typhoid fever, is convalescing.

Harry Belcher, of New York, has been visiting his brother, Benjamin Belcher.

Miss Katherine Smith, of Brooklyn, has been visiting her mother here.

Frank Graham is spending two weeks with relatives in Brooklyn.

John Lahey is on a fishing trip at Lake Hopatcong.

SOMERVILLE.

Mr. and Mrs. Fred W. Apgar have returned from their wedding trip to the Adirondacks, and gone to their new home in Flushing, L. I.

Mrs. Sydney Dewey, who had been spending a month at the home of her parents in Toronto, has returned to her home on High street.

Mr. and Mrs. Edward Hancock have been guests of Mr. and Mrs. William H. Dunham, on West High street.

Misses Mary and Augusta Cortelyou spent last week with their sister, Mrs. J. Bradford Opie, at Neshanic.

Miss Alice Hoffman and Miss Cassidy are guests of Mrs. Frank T. Seibert in New York.

J. A. Lindquist and family, of Union avenue, have returned from Harvey Cedars.

BOUND BROOK AND VICINITY.

Mr. and Mrs. Stephen Staats and granddaughter, Miss Iverna Wiggins, of South Bound Brook, spent Sunday at the home of Mr. and Mrs. Kirk Wiggins in Watchung avenue, Plainfield.

Mrs. Margaret A. Shepherd, of Harbourton, is being entertained at the home of her nephew and wife, Mr. and Mrs. H. H. Shepherd, in Elizabeth street, South Bound Brook.

Mrs. John H. Staats, who had been spending several weeks with relatives in the Western States, has returned to her home in Main street, South Bound Brook.

Mrs. Lillie L. Miller, of Rahway, has been visiting at the home of her nephew and wife, Mr. and Mrs. Frederick Miller, in Main street, South Bound Brook.

After spending several weeks with relatives at Webster, Mass., Miss Kate Tester has returned to her home in South Bound Brook.

Mr. and Mrs. Frank Doyle will in a few days move from South Bound Brook to Dewey Park, near Dunellen.

Mr. and Mrs. D. D. Clark, Jr., of Bound Brook, spent Sunday and yesterday at Utica and Albany, N. Y.

Miss Florence Veerhoff, of South Bound Brook, has been visiting with friends at Coney Island.

RAHWAY.

A freight train speeding through Rahway Monday broke a shoe from one of the wheels and caught up two twelve-foot planks from the crossing at Poplar street, hurling them over the fence.

Mrs. Edward France and daughter, Marie, of New York, are guests of Mr. and Mrs. Alonzo France and Miss C. E. Gardner.

The Rahway Symphony Orchestra held its first autumn recital last night at George N. Lukins' residence.

The Schwartze Band is to give a concert and entertainment in Union Hall, October 8.

Miss Lucy White, of Newark, is visiting the Misses Maud and Harriet C. Mundrane.

RARITAN.

The newly elected board of commissioners met for permanent organization and transaction of business Monday evening at the engine house.

William Creeden, of New York city, is spending two weeks with his sister, Mrs. Charles J. Cassidy, on Wall street.

Mrs. James H. Shay, of Meriden, Conn., is a guest of her mother, Mrs Harding, on Somerset street.

Mrs. Meta Henderson, of, Glen Gardner, is visiting at the home of Mr. and Mrs. M. F. Hunt.

Mr. and Mrs. Job Kenyon returned Monday night from their wedding trip.

WESTFIELD.

Charles Cox, Charles Clark and Albert Hartman have been appointed a committee of the Westfield Fire Department to make arrangements for the firemen's visit to Perth Amboy, October 17.

Farmers around Westfield report that the wind storm of only a few moments duration recently, caused considerabl damage by almost entirely cleaning the trees of apples.

A new flag sidewalk is to be laid on South avenue, between Westfield Depot and Westfield avenue. Town Engineer Vars laid out the grade Monday.

Owing to the storm Monday part of the electric lights in Westfield were out of commission Monday night.

Mrs. Charles Manning, of Westfield, died at her home, 81 Central avenue, Sunday, after a short illness.

The tax rate in the borough of Mountainside this year has been fixed at $1.25 per $100 valuation.

BASKING RIDGE.

Work was commenced Monday on the Presbyterian church, which is to be remodeled at a cost of $23,000. A Sunday school building 36x43 feet is to be added to the rear of the present edifice, the interior redecorated and a new organ installed.

Miss A. M. Alward and Miss Mary Childs will return to Morristown this week after spending the summer at their home, "Bairn's Brae." Miss Childs will resume her studies in Miss Dana's school.

Mrs. J. M. Bartley, of Jersey City, virited recently at the home of her mother, Mrs. James Freeman, on the Morristown road.

Miss Martha Dobbs visited recently her brother, George H. Dobbs, at his home on the Morristown road.

Harold Bockoven has returned to Princeton University, where he is a member of the senior class.

Mrs. Stephen McMullen was taken this week to the Memorial Hospital at Morristown.

Louis B. Beleveau, of Millington, is spending two weeks with friends in Canada.

John H. Craig is visiting friends in New York city.

DUNELLEN.

C. T. Rogers has asked the school board to build a fence between the school lot and his to prevent the children from stealing fruit.

George W. Churchill's house on Front street has been rented to Harry Cook. He will take possession the first of the month.

William H. Thornton will be married today to Miss Lillian Cotton, of New York, at St. Ann's church, New York.

The Dunellen A. C. eleven will begin playing early next month. The team is practising hard.

George Leible has bought fifteen acres of land adjoining his farm from his son, August Leible.

Dr. M. J. Whitford has sold his residence property to out of town people.

P. Wyckoff Voorhees has returned from a visit to relatives in Centreville.

William Nuhl is steadily improving from his recent severe illness.

Mrs. S. E. Merkle has been entertaining relatives from Bangor, Pa.

Lisbon Pierson has had the roof of his house reshingled.

G. A. Brakeley is spending a short vacation at home.

Notice of Removal

MICHAELSEN & HAGE

Electrical Contractors.

Will Remove on Oct. 1st to

148 East 5th Street,

Near Watchung Ave.

Telephone No. 974-R

and ask for estimates on all kinds of Electrical Work.

9 11 6 wks

A. M. GRIFFEN,

119-123 E. Front St., Plainfield, N. J.

Hill's yard and Balcony cloth dryers and ash sifters—have no equal—The most popular dryer in the World.

No. 1, holding 100 ft. Line $5.25
No. 3, holding 150 ft. line $6.75
"Hustler" Ash Sifters $4.50

Coffee Making.

Try the "UNIVERSAL" PERCOLATOR if you want to know what good coffee is like. Steam Cooked. Not Boiled.

STOVES AND HEATERS A SPECIALTY.

Hardware and General Housefurnishings.

Heating and Plumbing.

'Phone 6.

MARCHANT BROS.,

PLAINFIELD MILK AND CREAM CO.

REMOVED TO

112 WATCHUNG AVE.

USE PRESS WANT ADS

SCHEERER & CROWN

74 and 76 Market St., Newark, N. J.

The most liberal credit house on earth. Prices always one-third lower than others ask for similar quality.

NO DEPOSIT REQUIRED

WE FURNISH A 3-ROOM FLAT COMPLETE FOR $75.00

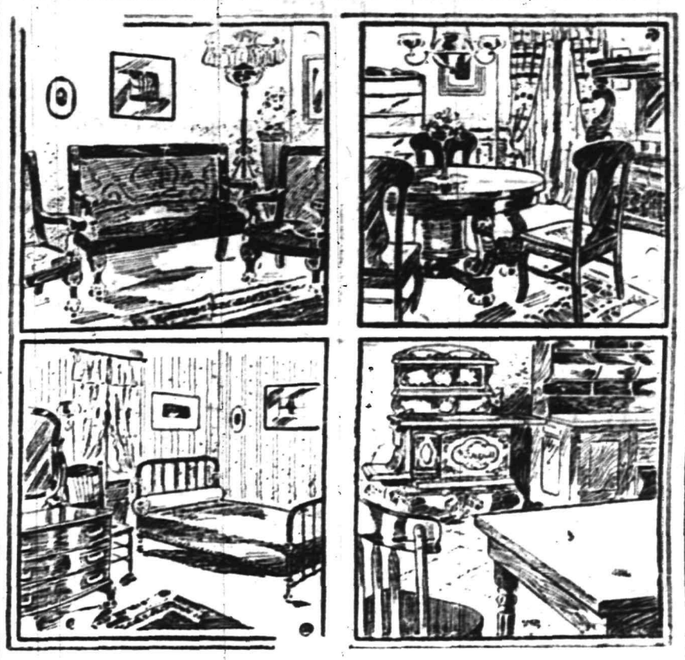

WE FURNISH A 4-ROOM FLAT COMPLETE FOR $100.00

A postal card will bring our salesman to your home to take your order on the following terms of credit:

For Furnishings of 1 Room, no deposit, Payments 50c weekly;
For Furnishings of 2 Rooms, no deposit, Payments $1.00 weekly;
For Furnishings of 3 Rooms, no deposit, Payments $1.50 weekly;
For Furnishings of 4 Rooms, no deposit, Payments $2.00 weekly

Carfares Allowed when Purchases are Made at the Store

EVER SEE AN OIL CAN ABSOLUTELY NON-LEAKABLE?

A NEW (PATENTED) IDEA

Faucet in the breast, avoids dripping when can is not in use and protects faucet from being jammed in carrying.

UNUSUALLY SUBSTANTIAL IN CONSTRUCTION

PRICE Cap. 5 GALS.

ASK FOR THE "ROCHESTER"

Gayle Hardware Co.,

Front St. and Park Ave.

207 BROAD ST. ELIZABETH LOAN Co. 207 BROAD ST.

Reliable Money Lenders

Forget Your Money Troubles—We Can Show You How

Start life afresh. Borrow from us to pay the several you owe and make payments in keeping with your income. By so doing you keep your credit good. Ease up the pressure on yourself and have a chance to "turn around" in other things needed for the family.

An Illustration

One of our clients owed $48 between four people. His salary is $14 weekly; rent $12 monthly. To have paid $2 weekly to each creditor, combined with rent, would have left only $3 per week to meet expenses, buy clothing, etc.—an impossibility you will agree. He borrowed $50, paid all his creditors, made his futur credit good, if ever needed; pays his rent, the loan payments, and has $9 each week to use as his judgment dictates.

MORAL:—Do likewise and avoid worry. Come in and we will talk it over with you, or drop a postal and a confidential representative will call on you.

ELIZABETH LOAN COMPANY.

Room 24, Hersh Bldg. N. Y. & N. J. Tel. 778-R. Elizabeth, N. J.

:-: HAWES' FALL STYLES :-:

SOFT AND STIFF HATS ARE IN BLAIR'S

"Town Toggery Shop" 119 Park Ave.

PUTNAM & DEGRAW.

SPECIAL SCHOOL HOSE.

Sizes 6 to 7½ in., per pair 15c
Sizes 8 to 10 in., per pair 17c
Babies' Blouse Waists, each, at ..... 25c and 50c

FURNITURE AND STOVES

All stoves guaranteed to be the finest bakers. Best goods at the lowest prices. Come in and look at our goods.

SACHAR & SACHAR,

138 EAST FRONT STREET.

IF YOU ARE LOOKING FOR

TRUNKS, SUIT CASES OR BAGS

CALL AT

O. M. DUNHAM'S, 129 Park Ave

TRUNK STRAPS—ALL SIZES.

MICHAELSEN & HAGE,

ELECTRICAL CONTRACTORS.

NO. 148 EAST FIFTH ST. TELEPHONE 1077-J

Ask for estimate on all kinds of Electrical work.

POINTS FOR THE BUYERS

The Plainfield Art Store in the Y. M. C. A. building is the place to secure works of art or artists' materials, including picture frames.

Harry K. Lister, of North avenue, carries a large stock of Edison phonographs and Victor talking machines; also records for both machines. Prices reasonable.

A. M. Griffen, the hardware merchant, is selling bicycles and other things at a big sacrifice in price and now is the time to buy. Contracts for heating of all kinds taken.

The Woodhull & Martin Company is constantly receiving new fall and winter goods that will surely interest you. The stock is rapidly growing in size until it really looks like one of the New York department stores. It is useless to trade in the city any more when you can get such goods here at reasonable prices. Visit the big store and inspect the stock in every department.

CHRISTIAN FIELD.

The Brotherhood of the First M. E. church will hold a business and social meeting in Vincent chapel Friday night.

The regular business meeting of the First Baptist church will be held tonight, when in addition to other matters several new members will be received by letter.

The W. C. T. U. has planned an attractive program for tomorrow afternoon, when the birthday of Frances Willard will be observed and a reception will be held for Mrs. Mehala Sims, the oldest member of the union.

There will be initiation at the meeting of Somerset Council No. 104, Jr. O. U. A. M., Friday night.

John Hand Camp No. 28, Sons of Veterans, is planning for a fair to be held for one week in Co. K armory. It will open on December 2.

The Women's Relief Corps will meet Friday night and hear reports from the delegates who attended the national convention of the organization at Saratoga.

Hotel Iroquois.

On and after Monday, Sept. 23, The Hotel Iroquois will be conducted on the European plan.

Club breakfast from 6:30 to 10:30 a. m. Business Men's Lunch from 11:30 to 2:30 p. m.

ROOMS.

First floor, $1 single; $1.50 double.
Second floor, 75c single; $1 double.
Third floor, 50c single; 75c double.

A LA CARTE 6:30 UNTIL 1 A. M.

Dining Room under the supervision of Daniel Weber, formerly connected with leading Broadway hotels.

Special Sunday Dinner from 12:30 to 2:30 p. m., 50c.

SPORTS HERE AND THERE

GOLF.

The annual championship and the handicap of the East Jersey Golf League will be decided tomorrow and Saturday at the Canoe Brook Country Club. The championship is open to all members who have played three or more match games on teams, eight to qualify at eighteen holes medal play on Friday morning. In this there will be a prize for the low score, a runner up prize and a prize for the beaten four of the first round. There will also be a cup open to all and similar minor prizes, eight to qualify. The eighteen-hole handicap will be on Saturday afternoon, for a low gross and three net score prize, but no player may win more than one prize. The par of the Canoe Brook course is 74. The new rule is made that no one by virtue of his handicap may beat the par of the course, so that all net scores of 74 or better will be considered a tie and will be played off. On the tournament committee are A. W. Maine, Jr., T. W. Maley, Jr., and F. W. Baldwin.

Tomorrow, Friday and Saturday the Metropolitan District Advertising Men's Golf Club will hold a tournament at the Dunwoodie Country Club. There will be "eight dandy prizes," to quote the circular, for handicap foursomes and singles. Besides there will be lawn tennis on six courts for prizes, with music and a little entertainment on the side. The Dunwoodie Country Club extends all privileges to the players and visitors, so that a sociable time is expected. The entertainment committee for the advertisers will be E. E. Calkins, F. J. Ross and S. K. Evans, and the tournament committee W. C. Conklyn, W. C. Freeman, W. J. Ryan, J. C. Cook and W. H. Beers.

In the way of open golf there will be the third annual tournament of the Philadelphia Cricket Club on tomorrow, Friday and Saturday and Ira L. Williams and A. W. Tillinghast are trying to "get some of the fast ones from the outside over for the cup competitions." Four sixteens will qualify for the St. Martin's and three more cups, besides the usual minor prizes. Entries should be sent to the club by tomorrow.

Professionals will meet in a thirty-six-hole match race on Saturday at the Marine and Field Club, the first special contest at the course since the open tournament of 1899 in which W. J. Travis beat H. S. Bowns in the final. Aleck Smith and Dave Hunter will be opposed to Herbert Strong and George J. Bouse, the latter the promising young homebred who is the club's professional.

A competition for a cup has been arranged at the Baltusrol Golf Club for members who have a handicap of twenty or more and who have never won a prize at Baltusrol. The qualifying round will be on Saturday, sixteen to keep on at handicap match play. If there are thirty-two or more entries there will be a cup for a second sixteen.

The Montclair Golf Club will hold an invitation tournament on Friday and Saturday, October 11 and 12. The best thirty-two will qualify into four eighis on Friday morning. The eights will play at scratch Friday afternon. The semi-finals will be played on Saturday morning and finals on Saturday afternoon. All matches will be eighteen holes. An eighteen-hole handicap will be played on Saturday, open to all invited guests and Montclair members. Handicaps will be limited to ten strokes. Prizes will be given to the lowest score in qualifying round, to winners of each eight, to runnerup in first eight and the lowest gross and net scores in the handicap.

Tomorrow the third annual seniors tournament will be held at the Apawamis Club. It will be a thirty-six-hole medal play handicap over the full course, for two gross and two net score prizes, with additional prizes for the net score of the morning and afternoon. To be fifty-five years of age or over is the condition of entry.

Charles D. Thom, of the Lenox Golf Club, holds the best record for the Shinnecock Hills Golf Club course, a 66, which breaks all previous records. Six were the greatest number of strokes taken on any one hole, the ninth, and he had a number of 3's.

An open golf tournament for women will be held at the Essex County Country Club, October 15, 16, 17 and 18. Although the programme giving the details has not as yet been printed, it may be said that the contestants will qualify in eights, the preliminary round being at eighteen holes medal play. Only one round in the tournament proper will be run off each day, and this will give ample time for a number of side attractions such as driving, approaching and putting competitions and a mixed foursomes.

It is several years since the women have competed in an important tournament at the club near West Orange. Back in 1902 Mrs. E. A. Manice won the metropolitan title there and during that tournament Mrs. Charles T. Stout, then Miss Genevieve Hecker, made a remarkable round of 77. But since then the course has been lengthened considerably.

According to Jerome D. Travers,

Open 8.30 a. m., close 6 p. m.; Saturdays 10 p. m.

L. S. Plaut & Co.

"BEE HIVE," New Jersey's Shopping Centre. NEWARK.

Another of the GREAT SALES of Opening Week.

Sale New Lace Curtains,

Portieres, Couch Covers.

Arranged Purposely for needs now uppermost in nearly every home; you could not have chosen more appropriately if you planned the sale yourself—you would not have made the saving greater if you made the prices—as strong an array of specials as we ever offered.

4.00 Irish Point Lace Curtains—3 yards long, 50 in. wide; artistic designs; plain, figures, scroll and detacht figure; dainty and heavy borders, overlock edges at 2.95

5.00 and 6.00 Lace Curtains—Renaissance and Cluny, 3 yd. long; full width, French cable net, with French hems, lace edge and inserting; double net edges at 3.75

7.00 Bonne Femme Curtains—Popular Irish point; white and new ivory tint; high grade Swiss net, designs in applique, bottom has heavy worked flounce; exquisite curtains at 4.75

Dainty Boudoir and Dining Room Curtains—Special designs; cross stripes, madras and crete; high class colorings, may be used in other rooms, also

Reg. 2.25 to 3.50 curtains 1.95
Reg. 5.00 to 6.00 curtains 3.75

New 3.00 Rope Portieres—Attractive style and colorings, twelve heavy cord strands; twelve festoons, five center tassels; pretty lattice design at top; solid and combination colors, in fine assortment at 1.95

New 3.00 to 5.00 Tapestry Portieres—Factory Surplus, one and two of a kind; newest, most artistic colorings; made of heavy yarns; Armoure and Ottoman effects; with and without fringe; splendid for hall, dining room and library, can be had at the special price, each ..... .98

2.50 Couch Covers—Splendid variety of new designs—floral, Bagdad, Oriental and conventional; copies of high class foreign fabrics; with good heavy fringe; 60 inches wide, no trouble at all to choose, at 1.95

No Branch Stores

Mail Orders Filled.

707 to 721 Broad St.

Daily Free Delivery By Our Own Wagons.

Plainfield-Newark Trolleys Pass Our Doors.

ALL READY

to receive goods of all kinds in finest Fireproof Storage Warehouse in the State. . . . .

MONO

Fireproof Storage Warehouse

OPPOSITE FREIGHT HOUSE.

DOWN TOWN OFFICE

105 EAST FRONT ST.

TELEPHONE 467 J.

Schreiner's

PARK AVE. AND SECOND ST.

PHARMACY

Sole Agent For

WHITMAN'S SUPERFINE CANDIES.

R. W. BARNES.

217 PARK AVE. 'PHONE 344-L.

GROCERIES, VEGETABLES and FRUITS

Best Creamery Butter, Pickles, Fancy Cheeses, Chipped Beef, Boiled Ham and Corned Beef.

HAHNE & CO.

IMPORTERS · NEWARK'S STORE BEAUTIFUL BROAD, NEW AND HALSEY STREETS · RETAILERS

See the Magnificent Night-Time Window Exhibit at Hahne & Co.'s

Show Day, Thursday, Sept. 26

It sounds commonplace to say that Newark has never seen a greater show of millinery than the one we are making this week. It is a stereotyped claim, but we would like you to satisfy yourself of the truth of this statement by seeing the magnificent display of Imported and American Millinery which is being made in our show windows and in the Millinery Salon.

Perhaps credit is not due to us for the splendid display. It may be due to the remarkable effects produced in the hats this season—they are so big, so gorgeous.

It puzzles some people to know why so many of the hats are so immense in size. They wonder where the milliners got their inspiration for the creation of such showy headgear.

It is said that Lewis, the famed Parisian milliner, lacking in ideas, strolled into the galleries at Versailles and the Luxembourg and Louvre, and there studied the hats of those who were court and social queens in the days of long ago—then came the inspiration which has borne fruit in the big hats that are to be the vogue this season—that is why we see so much of the type of hat that was worn during the reign of Louis XVI., and we imagine that the automobile has had its influence on the hat fashions—hence the tendency of the brims to droop, making the wearing of veils easy.

Some of the rich hats shown are worthy a word today, especially those we have imported direct from Paris.

A hat of remarkable proportions and great beauty is one by Georgette, of purple satin faced with purple velvet, with large brim, high crown, a wreath of black cut ostrich completely encircling the crown, the top surmounted with a pompon of cut black ostrich and white marabout. At first glance you would not imagine the hat could easily be worn, but there are plenty of women on whom it will look graceful and becoming. The price is $95.

A Green French Felt Hat by Crozet has an immense green ostrich plume flowing from the right front to the back, where it falls gracefully over the brim; a rich gold buckle of great size ornaments the right side. The price is $40.

One hat has a Napoleonic turn to the brim and shows a solid black velvet surface in front on the turned-up underbrim. It has a high crown covered with white moire silk. The hat is bedecked with three beautiful standing plumes of ostrich in gray and black, and there is a large cut jet buckle ornamenting the back. It is an imported creation by Aylwin. From every point of view it is a beauty, and it will cost yo u $40.

Very rich, indeed, is this hat by Georgette—of myrtle green taffeta silk, surrounded with a double chou of seduidant velvet, and surmounted with a large bird of paradise, making a wonderful show. This hat is marked $75.

One of the richest hats in our most notable collection is one by Cargiere made of elegant apricot velvet lined with wine colored satin. It has twelve graceful ostrich tips, running from cream to apricot, standing around the brim. Expensive? Yes, but beautiful, indeed! $85.

Marix & Cie send us a hat of green satin beaver with high crown, surrounded with a novel, fluffy ruching of black maline edged with green maline, with large bird with red breast and immense, graceful plumage of green shading to purple—a very remarkable conception, indeed; decidedly original and very beautiful. Price $45.

The exhibit of Costumes, Tailored Gowns, Evening Wraps and Waists is eliciting most extravagant praise. Some surprise is expressed at the ability of any Newark store to sell such elegant apparel, but those who are surprised are those who have not yet awakened to the fact that a Greater Newark has been born and that it has a store that measures up to the highest metropolitan standards.

La Vida Corsets

THIS MAKE AND OTHERS IN NEW FALL AND WINTER MODELS.

The wise woman will make sure of the right model in the corset before she undertakes the consideration of a gown, for the corset is the real foundation of the dress. Upon it depends the perfection of contour and fit. Here an expert will fit any corset we sell, high or low price, so that you are assured of getting just the model best adapted to your figure.

La Vida Corsets are our principal specialty. We are sole agents for this celebrated make in New Jersey.

La Vida Corsets are made in a variety of the very best models, including the new straight back models, of finest materials, exquisitely trimmed, and are boned with genuine Greenland whalesone; beautiful corsets at prices ranging from ..... $3 to $12

La Florence Corsets are our own French importation, made in the newest Parisian models of rich silks, batiste and broche, prettily trimmed with lace, boned with whalebone, at prices running from ..... $3 to $12

Flora Corsets—One of our specialties—are here in three excellent models—short, medium and long hip styles, made of various materials, daintily trimmed with laces and ribbons, equipped with single and double sets of hose supporters; corsets that are faily valued at $2, which we sell for $1

Popular Corsets—Including C. B., R. & G., W. B., P. N. and Sonnette Corsets, in all desirable shapes, with and without hose supporters, lace and ribbon trimmed; worth $2, for ..... .75

Nemo Corsets—All new styles of various materials upward from $1.

Corsets—Bias gored, straight front; medium, short and habit hip styles; with and without hose supporters, for 49c.

Brassieres—Bust Supporters and Cover Combinations at 50c.

All Corsets at $1 and over fitted free of charge by our fitter, always in attendance. Corsets repaired and cleaned at a very nominal cost.

What You Can Buy on the New Club Plan.

We've provided a plan for the buying of home equipment which makes it easy for young folks just beginning to keep house, and others, to furnish a home complete without financial strain. By joining one of our Household Clubs you can buy almost everything that goes to furnish the house without a big initial expenditure.

YOU CAN BUY—Parlor Suites, Couches, Fancy Tables, Writing Desks, Music Cabinets.

YOU CAN BUY—Dining Tables, Sideboards, China Closets, Serving Tables, Dining Chairs.

YOU CAN BUY—Brass Beds, Iron Beds, Springs, Mattresses, Pillows, Etc.

YOU CAN BUY—Morris Chairs, Rocking Chairs, Reed Chairs, Library Chairs, Reclining Chairs.

YOU CAN BUY—Library Suites, Book Cases, Macey Cabinets, Library Tables, Library Couches.

YOU CAN BUY—Carpets, Rugs, Portieres, Lace Curtains, Table Covers, Window Shades.

J. NEUSTADT,

MERCHANT TAILOR.

Ladies' Tailoring a Specialty.

Cleaning, Pressing, Altering at Lowest Prices.

Work Called For and Delivered.

Formerly with R. A. Rieley, Fifth Avenue, New York.

430 Watchung Avenue, Plainfield, N. J.

Telephone 668-W.

Horseback Riding taught by Miss Adele Von Ohl to select parties at popular prices. Central and Pemberton Aves., Plainfield, N. J 6 17 3 mos

Geo. H. Stagaard,

SHOEMAKING and REPAIRING.

108 CHURCH STREET.

Mountain House,

Mt. Bethel, N. J.

FRENCH RESTAURANT

Resort for Automobiles and Driving Parties.

A. E. BINZ, Prop.

NOTICE.

If you are dissatisfied with your paper service call on or call up

THE HUSTLER,

William H. Olmstead, 321 Watchung Avenue, near Fourth St. Successor to D.H. Blaney & Son

668-J Either 'Phone 668-J

the national champion, the decision of the joint committee to substitute the old-fashioned two-ball foursomes for the four-ball affairs at the tricity matches to be held at the Country Club of Brookline on October 25 and 26 may cause some awkward complications. This is due to the various makes of balls now on the market.

It is a fact that the rubber core no longer has a monoply, and to become convinced of this it is only necessary to visit any open or invitation tournament where a hundred-odd amateurs are competing. Different kinds of cores are now turned out, and there is one ball which is used quite extensively that has no core at all. The latter acts differently on the green from any of the others. When a golfer becomes accustomed to one certain ball he is loath to change, and the contention of Travers is that unless the pairs are made up of players using the same ball there is likely to be trouble. This is, of course, a new situation, a product of the times, and something that would have been practically impossible in the old days of the solid gutty.

The outlook is bright for a strong golf team at Princeton this fall. Four members of last year's team are in college. Besides Captain R. Peters, Jr., '08, there are W. T. West, '08, who did excellent work this summer in the amateur championships; H. J. Van Dyke, 3d, '08, and D. Roberts, '09. A number of other good men who have had experience are also eligible. Among these are W. S. Heyniger, '09, and C. W. Hunt, '09. The members of last year's freshman class, who are now eligible to play on the university team, include F. H. McAdoo, who was runner-up in the invitation tournament last spring; T. Atkinson, C. G. Ballin and A. G. Van Dyke. There will be the usual fall tournament for the college championship, beginning the latter part of this week, and one for freshmen later on in the fall.

A special meeting of the Eastern Profesional Golfers' Association will be held on Monday morning at the Astor House to make final arrangements for the championship at the Country Club, Brookline, October 29 and 30.

FOOTBALL.

There is as much trouble in getting the name of Brides, of Yale, spelled right as there was with Lynah, of Cornell, a few seasons back.

Seven veterans of last year's eleven are gone from the University of Minnesota equad, three of whom were stars.

Lieutenant Hackett, prominent as a halfback at West Point and later as a gridiron referee, has gone into business in Pittsburg.

Macklin and Regan are expected to do the punting for Pennsylvania this season and to make the Quakers stronger in that department than last year.

They are having their troubles at Swarthmore. Captain Krueger is laid up with typhoid fever, and Coble, the giant pivot man, is on the hospital list with an injured ankle. Coble is one of the best centres in the football arena.

Soldiers' Field has the best device in the country for enabling spectators to keep track of plays and players, it being the number system gotten up by Melville Webb, and one that would be appreciated on other fields.

The football managers at Yale and Princeton—Foster and Wheeler, respectively—are both Hill school products.

Carl Flanders, whose coaching was a big help to the Indians last season, has joined the gridiron faculty at New Haven.

A drying apparatus has been introduced in the Yale gymnasium which will dry wet football togs quickly. This sort of weather requires two driers.

Bert Waters, Edgar Wrightington, Carl Marshall and Jack Hallowell, former football stars at Harvard, are tennis enthusiasts and were out on the courts together at Longwood the other day.

Stein, one of the Syracuse University backs, has done some accurate passing of from thirty to forty yards in practise. If he gets away with a forward pass or two of that length in the Yale game the Elis will be hoist with their own petard.

(Other sporting news on page eight).

PERSONAL.

William La Rue, of East Second street, has recovered from a recent illness.

Miss Adele Kirby, of the Plainfield Trust Company, has returned from her vacation.

Mr. and Mrs. Samuel P. Case, of Madison avenue, are parents of a daughter, born to them yesterday.

Louis Callman, formerly engaged in the dry goods business here, but now of Elizabeth, called on friends in town yesterday.

Wallace V. Miller, formerly of this city, but late of Baltimore, has been in Plainfield, having been called here by the death of his brother, William H. Miller. Mr. Miller was engaged in the contracting business in Baltimore until his partner died recently.

THE DAILY PRESS.

Home News. Independent in Politics.

A. L. FORCE, Editor and Proprietor.

Published Daily, except Sunday, at 3 p. m.

106 North Avenue. Telephone 61.

Two cents a copy. Ten cents a week. $5.00 a year in advance. Delivered by carrier or by mail. No extra charge for papers mailed to points in the U. S. and Canada.

The Daily Press has the most complete carrier and mail service of any paper in the metropolitan district.

Any subscriber failing to receive a single issue will confer a favor by notifying the business office.

Advertising rates mailed on application.

Copy for Change of Advertisements to ensure change the same day must be at the office by 9 a. m.

Plainfield, N. J., September 25, 1907.

THE STATE COMMITTEE.

In reappointing United States Senator John Kean as a member-at-large of the Republican State committee, Gubernatorial Nominee Fort has done a praiseworthy act. To no single man in the State do the Republicans owe so much for their success in Union county as to that eminent citizen of Elizabeth. This can not be said of his fellow-townsman, Congressman Charles N. Fowler, whose term as a committeeman-at-large will soon expire. The representative of the Fifth district had no claims worthy of the slightest recognition. The general regard in which he is held in his own county was amply demonstrated when he last ran for re-election as an absentee member of the Federal House. The marble man, whose name recalls to mind that beautiful free public library in Elizabeth, lost his own county, a Republican stronghold, and came within a few hundred votes of being defeated in what is under normal conditions a solid Republican district. There are plenty of better men who might be named in his place, and among the number is Charles J. Fisk, who is the avowed candidate of the regular leaders for the position.

The proposition to erect a Jr. O. U. A. M. home is a splendid one. The order is the strongest fraternity in Plainfield, and is a factor for good in the community. A structure of its own would not only be a desirable building improvement, but would be a monument to that prosperous and excellent organization.

The Elizabeth Times speaks of "Jim" Martine, the victim of a party's ingratitude, as a warrior of a dozen campaigns. The farmer-orator had taken part in nearly three times that number before the editor of the Times was born.

It is to be expected that the Democrats "in convention assembled" at Elizabeth tonight will "view with alarm" and "arraign with indignation."

Candidate Katzenbach should have an intimate knowledge of corporations. In the hour of need, he appeared to have no better friends.

Bryan wants to be President, but then he is no different than the rest of us. Don't we all want something we know we can't get?

An accident in the press room was responsible for a two hours' delay in the delivery of yesterday's issue of The Daily Press.

William R. Hearst says he doesn't want to be President. What a terrible blow to the nation!

Who instructed Frank Katzenbach to ignore the liquor problem in his speech of acceptance?

Yes, Constant Reader, it's Frank Silence Katzenbach.

POLITICAL NOTES

The selection of ex-Governor Murphy is taken as forecasting a desire on his part to become a candidate for the United States Senate upon the expiration of Senator Kean's term in 1910. It is no secret that Governor Murphy has been ambitious to represent the State in the United States Senate.

It is expected that the State committee will meet at the Democratic headquarters in the Fuller building, Jersey City, Friday, for the purpose of arranging dates for Mr. Katzenbach's appearance in the various counties. Mr. Katzenbach will not wait for such action before beginning his campaign, however, as he has decided to start active campaigning today, when he will attend the Gloucester county convention at Woodbury, the county seat. Tonight Mr. Katzenbach will be the guest of the Democrats of Union county at a meeting in Elizabeth. It is likely that he will deliver addresses at both places.

Tomorrow Frank S. Katzenbach, the Democratic nominee for Governor, will attend the State fair at Mt. Holly. J. Franklin Fort, the Republican nominee, will also be present at the fair. It will be the first time since their nomination that the two candidates will have appeared together in public.

The fact that two of the candidates mentioned in connection with the Democratic nominations for the Assembly have withdrawn from the race, has not dampened the ardor of the members of the party in the county and they are more zealous possibly than ever. The county convention will be held tonight at 8 o'clock in Turn Hall, Elizabeth. There will be plenty of good music and an abundance of enthusiasm. James E. Martine will address the convention in the absence of Frank S. Katzenbach, the gubernatorial nominee. There are plenty of candidates for every office, and no trouble is anticipated in nominating a strong ticket.

Mr. Katzenbach cannot possibly be made stronger by any attempt to show that Mr. Martine was weak. Mr. Martine has shown his strength in Union, Morris and Warren counties. Mr. Katzenbach has yet to demonstrate his strength outside of the city of Trenton and we believe if his fool friends will not muss things up for him he will do it.—Hunterdon County Democrat (Democratic).

Robert Abbott, of Yale, is spending a few days in town with his parents previous to returning to college.

Miss Sarah Smith, of Cranford, who has been spending several days in town with relatives, has returned home.

Alfred W. Dunavan and E. A. Laing, who are making a tour of the Thousand Islands, Montreal, Quebec and other points of interest, are expected to arrive home today.

Mrs. Sarah M. Tomlinson, of Chicago, has leased the extensive property at Madison avenue and Sixth street from F. H. Smith and will conduct a high class boarding house.

STORAGE VAULTS

For Large Trunks, Boxes, Valuable Packages, Etc., Etc.

SAFE DEPOSIT BOXES

OF ALL SIZES

ABSOLUTE SECURITY PROVIDED

CITY NATIONAL BANK

Students' Eyes

Take care of them. Don't neglect the first symptoms of eye trouble. Children's eyes should be most carefully examined if there is any hint of defective vision, headache or eye strain after school work.

Our work is careful, thorough and guaranteed.

Free Examination By

STILES & CO.,

Philadelphia Eye Specialist.

At 105 East Front Street,

Every Thursday.

Hours, 11 to 4:30.

Agents for JOHN GIBSON'S Rye Whiskey

EASTERN BOTTLING COMPANY

Bottlers of Ballentine's Beer, Ales and Porter.

W. Second St. & Central Ave.

'Phone 190

The Woodhull & Martin Store.

The New Fall Goods

are arriving daily. Each department is taking on its fall dress. A big store like this is a sort of Panorama—a constantly changing scene, something coming and going all the time. Not one item in a hundred sees itself in print. The only way to keep in touch with the many new things is to come and see us often. We want you to feel free to come in and look around. Whether you have anything to buy or not, make yourself at home. You are entirely welcome at all times.

Advance Showing of New Fall Costumes.

The prevailing styles are semi-fit and three-quarter length Coats in three-quarter and full length sleeves, in cheviot and broadcloth, stripes, checks and plain colors, at prices ranging from

$15 to $65.

New Fall Millinery.

Exquisite styles, a grand exhibition of the budding flowers of Fall fashion gathered from the fascinating style gardens of London and Paris, and when you are looking for a new hat you cannot afford to pass by the collection here presented.

A Showing of American Rugs

It's increasingly the fashion nowadays to use Rugs as floor coverings—either on a polished surface or on a plain carpet foundation.

The popularity of Rugs has incited our domestic makers to great deeds. They have drawn their inspiration from the beautiful Rugs of the Orient, and so close are the copies that it is often difficult to distinguish one from the other.

In our superb stock of Domestic Rugs we show all the very latest designs and color effects that you'll find in the Oriental Rugs, as well as the most artistic patterns of all the leading American makers, and in all sizes, from a doormat 18x36 inches to a carpet rug 9x12 feet.

A BIG SALE OF COUCHES.

We've too many Couches on the floor, the space they occupy is needed for New Fall Goods that are clamoring for room. In order to move them quickly we have made deep cuts in the prices, for instance:

6.50 Couches for 4.98
10.50 Couches for 7.98
15.00 Couches for 10.98
8.50 Couches for 6.50
12.50 Couches for 9.25
16.50 Couches for 12.50

Select Your Piano Now Before the Sale Closes.

Hallet & Davis Piano Store's Closing-Out Sale of Good Pianos at About Half Retail Prices.

Is Drawing to a Prompt Closing.

If you need a piano at all, or if you expect to buy the little ones an instrument in two years, it will pay you to attend this sale.

OPEN EVENINGS, No. 170 E. Front St. Four Days More.

A look in our store most any hour of the day will fully convince you of the great importance of this sale.

You will note the number of people buying and the bargains to be had, for each instrument is marked in plain figures showing the reduction from the lowest retail prices to the now "closing out sale price," each and every price tag plainly shows an actual saving of $100 to $165 on upright pianos. This is not fiction or fancy, but facts, cold, bare facts.

I must, and I am, and quickly, too, closing out this great stock, rather than ship away.

You buy now and here, as the dealer buys. You buy at factory prices, and on very easy, very convenient terms.

Will you be one of the lucky ones to secure one of these great bargains?

There is no getting away from the fact that any person is lucky who secures one of these finest of makes at these almost cut-in-half-prices.

Here are the very best pianos the market affords, such as the Hallet & Davis, Kimball, Conway, Bowen, Wellman, and numerous others.

If you want a piano at all, I am sure you will find a make and style of piano to suit you in this list.

Now, if money saving is an object you should make haste and make your selection, for the sale prices are away below the lowest regular prices; more than that, the pianos are being taken quickly, and it looks as if they will all go before the closing date of this great sale.

Only a few days more of this great sale remain.

SALE MAKES PIANO BUYING EASY.

This great sale makes piano buying easy and pleasant. You will be dealing with the big, lenient company, where they are not only willing but able to extend to you the easiest kind of terms and all the courtesies that you could wish.

SQUARE PIANOS AND ORGANS.

We have one or two square pianos and organs that will be sold at almost your own price and terms. See them.

UPRIGHT CABINET GRAND PIANOS.

New Upright Pianos, worth $250 to $300, to close at $123 to $187. Terms cash or payments $5 to $8 monthly.

One used upright piano, worth $125 to $150, to close at $90. Terms to suit.

New $325, $350 and $375 pianos, standard makes, closing out sale prices $190, $210 to $247.

Upright pianos of the highest class makes, worth $400, $450 to $500, will be sold at prices from $287, $342 to $387 for the most elaborate cased ones.

Terms $15 to $25 cash, $7 to $12 monthly.

COME IN THE EVENING.

Come out in the evening. Bring you wife and the children. Will keep our store open every evening until 9 o'clock for the special benefit of the work-a-day people.

COME AT ONCE.

If you need an instrument at all come and see me right away, come before the best bargains are taken.

Remember but three days more; Sale Closes positively Saturday night at 10 o'clock.

T M. GRIFFITH, Manager.

HALLET & DAVIS PIANO CO.

170 East Front Street. Plainfield, New Jersey

THE FIRST NATIONAL BANK of Plainfield,

conducts a general banking business with all the departments required in the modern methods of doing business.

Accounts of Corporations, Societies, Business Men and Individuals receive our best attention and liberal treatment.

John S. Lewis

Successor to Lewis & Dilts.

Artesian Well Contractors.

Wells drilled any place, size or depth.

Estimates cheerfully given.

Box 173, Scotch Plains, N. J.

We have the sale of

Cubator Toilet Preparations

Cubator Cream, Talcum Powder, Hair Lotion and Medicinal Toilet Soap originated by, and used exclusively at the Infant Incubator Hospitals They have to have the purest, best goods for the delicate little tots, and it is a proof of their "Purity."

Just as good for the adults, as for the baby. If it's good for the baby's skin, it will improve yours.

See Window Display at

Champlin's Drug Store,

SOMERSET ST. AND CRAIG PL.

Successor to Powers Pharmacy Co.

THE HOSIERY

Sold at

PECK'S

are not iron, but there is hard wear in them.

Good News for Housekeepers

Now, when hundreds of housekeepers are engrossed with the thought of refurnishing the home, comes our splendid money saving opportunity. We have just installed a large, new stock of Carpets, Rugs, Furniture, Beds and Bedding, which is second to none in this city, and offers a fine assortment of the best goods at low prices.

CARPETS AND RUGS—We have devoted much time and attention to the selection of our Carpets and Rugs. Here are many beautiful oriental patterns in rich colors, that are sure to please.

FURNITURE—We want you to realize what a pleasant surprise we have for you here in the many handsome pieces of Furniture, which we are showing at very low prices.

BEDS AND BEDDING—Now is the time to buy your Beds and Bedding. Do not put it off another day. Our large assortment of everything desired in Beds and Bedding is the most attractive of the season—so are our prices.

AN INVITATION is cordially extended you to visit our store and inspect our Goods and note our Low Prices.

Shirley & Johnston,

Babcock Building, Plainfield' N. J.

The Finest Line of Men's and Boys' New Fall Clothing

that was ever shown in this city are ready for your inspection. The man who wants a good stylish Fall Suit will certainly not miss this sale. Complete showing of Schaffner & Marx Celebrated Clothing. Nothing in style or material that is being shown by up-to-date merchant tailors but can be found in this line, not one stitch but what is thoroughly hand-tailored.

Men's New Fall Suits at $5.90—All new shades in mixed grays and browns in cheviots, cassimeres and worsteds, good value at $10, $5.90

Men's Fine Dress Suits at $9.90—Men's suits of fine brown, blue and gray worsteds. They are fine new fall models, hand tailored collars and the new long stylish lapels; good value at $15, $9.90

Men's Black Tibot Suits at $6.90—Cut and made in the very latest style, new fall models; never before were such suits sold at this price, $6.90

Men's Union Label Fall Suits at $12.50—Everything that is considered stylish is found in these suits. The fabrics are all wool. Journeymen tailored throughout; trimming and linings the best. The coats have that long stylish lapel, cuff sleeves, slightly form-fitting backs, in a large variety of patterns; at $12.50

Weinberger's New York Clothing Co.

202 West Front St., Plainfield, N. J.

? Nothing Makes You So Independent as a Good Bank Account. Why Not Open One With the Plainfield Savings Bank ?

15-DAY SUIT SALE !

NOW ON AT

Werner's Clothing House.

For Styles and Prices See Window Display.

Werner's Clothing House.

206 W. FRONT STREET.

HARRY K. LISTER, 161 NORTH AVENUE

Victor Talking Machines ..... $22 to $200
Edison Phonographs ..... $12.50 to $55
Complete stock of Victor records, rag-time or grand opera 35c to $6 ea.
Go where you can get the goods.
If it's for Victor or Edison I can supply you.
A postal card will bring you catalogues.

NOTICE.

My wife, Sarah Bird, having left my bed and board, I hereby notify all persons not to trust her on my account as I will not pay any debts contracted by her. Signed,

9 23 3 F. W. BIRD.

NATIONAL MINING & LEASING COMPANY

Dividends Twelve Per Cent. Per Annum. Dividend Number Seven.

The regular monthly dividend of one per cent. will be due and payable October 1st to stockholders of record on Sept 27 holding treasury stock. This dividend is at the rate of twelve per cent. per annum on the par or face value of the shares. Checks will be mailed.

9253 R. J. CURRY, Asst. Sec'y.

NEWS IN THE SUBURBS.

'PLAINS AND FANWOOD.

While the present ball season will not close here for several weeks, still the local fans are already beginning to plan a team for next season, even faster than the present one.

The gutter on Front street and Park avenue was just cleaned in time. The heavy rain of the past few days would have had the gutter overflowing.

The regular monthly meeting of the Board of Education was held last night in the school parlor.

Fanwood Council, R. A., held an important business meeting in the library room last night.

Freeholder John Robison attended the freeholders' clambake held at Roselle yesterday.

George Baldwin has taken a position with the Aeolian Company at Garwood.

Mr. and Mrs. Robert Walpole were the guests yesterday of Newark friends.

Mrs. Adam Muff has been entertaining friends from out of town.

(Additional suburban news on page 2)

LOCAL AMUSEMENTS

"Around the Clock" comes to the New Plainfield theatre this afternoon and night with the clever comedian, Billy Ritchie, at the head of a very capable company of comedians, singers and dancers.

Carson Bradford, the young Southern actor, who is supporting Edward Saxon An the revival of Sol Smith Russell's greatest success, "Peaceful Valley," is a member of one of the wealthiest and most prominent families in Tennessee. He is an enthusiastic motorist and carries his White Steamer with him throughout the country. It has a special place in the baggage car which is used in carrying the production.

Mr. Bradford has driven motor cars through thirty-seven States and has made the trip from coast to coast six times, which is something of a record. Wherever possible—that is to say, wherever the roads are in passable condition and where the jump is not too long—he rides from town to town in his car during the tour.

He holds several speed records, the most notable being that between Dayton, O., and South Bend, Ind. He covered the distance, 300 miles, in eight and a half hours. This was considered a wonderful performance at the time that it was made—something over a year ago—and his name is widely known throughout the automomible world as a consequence. Mr. Bradford is an actor of exceptional talent, with a marked personality and an infectious flow of good spirits.

"Peaceful Valley" is to be the offering at the theatre on Friday night. It is being presented on a lavish seale, and the revival is proving to be a most successful one, not only from a financial standpoint but from an artistic one as well.

Tomorrow night at the New Plainfield theatre D. W. Robertson will give another of his moving picture entertainments, introducing all the latest subjects in life motion pictures, scenes of travel, pictures mysterious, novel and interesting. Among the most sensational of all the moving pictures will be "Ski Jumping in Norway," "The Bethrothed Nightmare," "The Yawner," "A Trip to Niagara Falls," "The Old Mashers" and other attractions. New illustrated songs and special program of entertainment will be given in addition to the moving pictures.

$1.50 Autumn Excursion to Mauch Chunk.

The New Jersey Central has arranged a $1.50 excursion to Mauch Chunk and Glen Onoko for next Sunday, September 29. Train leaving Plainfield at 9:20 a. m. See the mountains as the leaves change color. 9 25 4

Free Examination.

Anyone suffering of eye trouble can have their eyes examined free of charge by Stiles & Co.'s eye specialist at 105 East Front street, tomorrow (Thursday). Hours, 11 to 4:30.

RANDOLPH'S
BOROTHYMOL
TOOTH PASTE

is a most effective and refreshing preparation for the teeth.

It is antiseptic — prevents tartar—retards decay—hardens and polishes the enamel.

It heals sore and bleeding gums. Flavored with wintergreen. Twenty-five cents worth of prevention may save you Twenty-five dollars worth of dental work.

25 cents a Tube.

L. W. RANDOLPH.
The City Pharmacy.
143 West Front Street.

AMUSEMENTS.

New Plainfield Theatre
PLAYING ALL THE LEADING ATTRACTIONS
W. J. COUNIHAN - - - - Manager

Wednesday, Mat. and Night, Sept. 25
The Richie Comedy Co., of London, England, in
Around the Clock.
PRICES—Mat. 25c, 35c.
Night 25c, 35c, 50c, 75c

Thursday, Sept. 26—
Robertson's Moving Pictures.
With Vaudeville Features.
PRICES 25c, 35c, 50c

Friday, Sept. 27—
Sol Smith Russell's Greatest Success,
A PEACEFUL VALLEY.
PRICES 25c, 50c, 75c, $1

Saturday, Mat. and Night, Sept. 28—
The gorgeously staged musical fantasy,
THE GINGERBREAD MAN
62—PEOPLE—62
Prices—Mat. 25c, 35c, 50c, 75c $1.
Night 25c, 50c, 75c, $1.00, $1.50.

PROCTOR'S
ELIZABETH
SEATS RESERVED IN ADVANCE.
DAILY MATINEES, 10c., 20c.; Reserved, 25c. 'Phone 1038.
The screaming English travest, "Motoring," presented by Harry Tate's Famous Company; Smith, Bowman & Co.; Estelle Wordette & Co., in "A Honeymoon in the Catskills;" Patsy Doyle; Max Witt's Singing Colleens, international singers and dancers; New Animated Pictures; Europe's Greatest Contortionist, Juno Saino, "The Devil Dandy."
NIGHTS, 10c.; Reserved, 25c., 35c., 50c., 75c., 10c.—Ladies in the afternoon—10c.

ANNOUNCEMENT.

Miss Chrissie Smalley and Miss Helen Bogart, formerly of the dress-making establishment of Miss L. A. Smalley, 333 East Front street, having taken the business, announce that they will conduct the business at 36 Norwood avenue, city. Open Sept. 30, 1907.

CARD OF THANKS.

We wish to extend our heartfelt thanks to the friends and neighbors for their kindness and sympathy shown us during our late bereavement in the loss of our daughter.
MR. & MRS. MORGAN A. STITES.

SPECIAL !
$127 TWO NEW PIANOS **$147**
Regular dealers or agents price $250. Used Uprights $40, $65 and up. Why pay more? Look—one $350 Kroeger Upright Piano absolutely free on demand if we have not the pianos as advertised. Call, be convinced. Open evenings.
HADLEY'S, 315 W. Front St.

A. M. RUNYON & SON,
UNDERTAKERS.
402 Park Avenue. Telephone No. 40.
Office open day and night.
Office of Hillside Cemetery.
New York Office—50 Great Jones Street.
Tel. call, 3345-Spring.
New York Embalmers License—1220.
New York Registered Licensed Undertaker No. 315.

T. A. MOORE.
UNDERTAKER AND EMBALMER.
Office—508 Watchung Ave. 'Phone 790
Residence—614 East 6th St. " 741-J
New York Office, 27 Great Jones St.
Telephone Call, 3249-Spring.
OFFICE OPEN DAY AND NIGHT.

Established 1872.
P. CASEY & SON.
UNDERTAKERS AND EMBALMERS.
Office 118 Park Av., Tel. 884-w. Res., 417 W. 3d St., Tel. 903-R. Office open day and night. N. Y. office 10 E. 22d St. Tel. 2084 Gramercy

GEO. W. COLE.
UNDERTAKER & EMBALMER.
200 West Second St. Telephone 153.
OFFICE OPEN DAY AND NIGHT.

L. L. MANNING & SON,
STEAM GRANITE WORKS.
Corner Central Avenue and West Front Street. Opposite First Baptist Church.

Townsend's Granite Works,
Fourth and Richmond Streets.
Tel. 2214. Westfield trolley passes my office

DIED.

EDWARDS—On Tuesday, Sept. 24, 1907, Harriette S., widow of Captain George Edwards and daughter of the late Rev. Jesse Pound, in the 82d year of her age.

Funeral services at the residence of her son-in-law, Henry R. Phillips, No. 11 Rockview terrace, on Friday, September 27, at quarter past eleven a. m. Interment private. 9 25 2

Classified Advertisements

Lost and Found.

LOST—Blue parasol, Saturday, on trolley between Plainfield and Dunellen. Will person who found it return to Press office and receive reward? 9 24 2

ICED TEA.

A most refreshing and cooling summer beverage. This is most tasty and delicate when made from our

Formosa-Oolong—50c a lb.

Our best brands of Coffee are:
Java, 28c lb Mocha, 28c lb
Java and Mocha, 30c lb

NEUMAN BROS.
GROCERS.
WATCHUNG AVE. and FIFTH ST. Telephone 760
Efficient and rapid delivery service to all parts of city.

Lost and Found.

LOST—Typewritten manuscript of short story, on Park avenue or East Front street. Reward, return Press office. 9 2 3

LOST—State militia sharpshooter's medal. Reward if returned to this office. 9 23 4

Help Wanted.

WANTED—A competent white girl for general housework; small family; no waiting. Apply 1 Myrtle avenue. 9 25 tf

WANTED—Woman to do general housework. Apply 122 Plainfield avenue. 9 25 2

WANTED — Immediately, good grocery clerk, one with experience preferred. Callahan & Son, Third and Richmond Sts. 9 25 tf

WANTED—Dressmaker's improver. 36 Norwood avenue, city.

WANTED—Butcher to solicit orders. Apply Fred Endress, 131 West Front St. 9 24 3

WANTED—White girl to do second work. Apply 813 Park avenue. 9 24 3

WANTED—White maid for general housework; no washing; three in family; reference required. 123 East Sixth St. 9 24 3

WANTED—Girl for general housework. 936 West Seventh St. 9 24 3

WANTED—Woman as cook; also one as chambermaid and waitress, 965 West Seventh St. 9 11 tf

WANTED—At once, 3 girls as chambermaids, must understand sewing; also 30 general houseworkers. Call Swedish Intelligence Office, 22 Somerset place. 9 25 3

WANTED—For general housework, a competent colored girl; with good reference; willing to go to the city, in a family of three adults. Apply to 27 Craig place. 9 25 3

GOOD men wanted for conductors and motormen. Call at Westfield Junction on Friday, 10 a. m.

WANTED—Girl to assist with housework. 21 Sandford Ave. 9 25 tf

WANTED—Girl to do housework in private family in country home. Address Country, care Press.

WANTED—Girl for chambermaid and waitress. Apply 526 West Seventh St. 9 25 tf

WANTED—Two white maids, one cook and general housework; no laundry; one as nurse and chambermaid. 808 Park Ave. 9 25 2

WANTED — Laundress by the month. Apply 123 West Seventh St. 9 25 tf

WANTED—Cook and laundress; also chambermaid and waitress. Apply between 11 and 1 o'clock to Mrs. Martin I. Cooley, 2 Rockview terrace, North Plainfield. 9 24 2

WANTED—White girl for general housework. 403 West Seventh St. 9 23 tf

WANTED—Good cook; white; no washing; also chambermaid, waitress; personal reference required. Apply 313 Franklin place. 9 23 6

WANTED — Girl, white, to do cooking and washing. Apply 28 Myrtle avenue. 9 23 3

EXPERIENCED fireman wanted for sewer digger. Apply on job, Central avenue and Randolph road. 9 24 3

WANTED—A girl for general housework in family of three; no washing. Apply 827 Madison avenue, between 3 and 5 and 7:30-9:00 p. m. 9 23 3

WANTED—A capable girl for second work; reference required. Apply evenings, Mrs. F. D. Warren, 966 Hillside avenue. 9 23 tf

WANTED—Competent girl for general housework; two in family. Apply 937 Union St. 9 23 tf

A WHITE girl for general housework. Apply at 908 Madison avenue, afternoons. 9 23 3

A GOOD sewer wanted, who understands running a machine, at 424 West Front St. 9 23 4

MACHINISTS—First class vise and lathe hands wanted at the Watson Stillman Co., Aldene, N. J. 9 21 4

WANTED — Experienced cook; white; references required. Apply 1060 Central Ave. 9 9 tf

Help Wanted.

WANTED—Two white Protestant girls, one a cook and laundress who will have assistance one day in the week with the laundry work; wages $25; the other a chambermaid and waitress; wages $20. Inquire at 254 Elm street, Westfield, New Jersey. 9 25 2

WANTED—White girl for cooking and laundry work; four in family; wages $25. Apply 43 Kimball avenue, Westfield, N. J. 9 24 3

WANTED—White laundress by day or month 996 Central Ave. 9 7 tf

COOKS, waitresses and general houseworkers wanted at once at Mrs. Day's Intelligence Office, South Plainfield, N. J. 2 9 tf

Situations Wanted.

SWEDISH girl and a Finland girl want places as waitresses. Call at 22 Somerset place. 9 25 3

DRESSMAKER wishes few more days' work; good references. Madam, 432 West Second St. 9 25 3

DAYS' work wanted; several good white and colored women to go out by the day or week at a short notice. Plainfield Employment Agency, station driveway.

COLORED man wants position. R. Ellis, 109 Madison Ave. 9 25 3

A GIRL wants place, first class cook; small family; good references. 39 Chatham St. 9 25 3

WANTED—Position at general housework. Call 800 St. Mary's avenue

GOOD cook wants a position; $30 a month. Call at St. Joseph's Home. 9 25 2

WOMAN would like work by the day or week, washing and ironing. Call 618 West Fourth St. 8 25 3

WANTED—By experieneed colored girl, position as cook; no washing; references furnished. L. Robinson, 25 Spring street, Westfield, N. J. 9 24 2

POSITION wanted by good cook best of references. 140 North Ave. 9 24 3

COACHMAN wants position, first-class reference. 122 Madison avenue. 9 24 4

COACHMAN, married, wants position; first-class reference. Call or address Dr. Knott, Putnam Ave. 9 24 4

YOUNG man wants position in electrical work; some experience. Address L. X., Scotch Plains. 9 21 5

EXPERIENCED nursery governess or mother's helper wishes position, Oct. 1st; highest personal references. Address 166 Grove St. 9 19 6

POSITION wanted by competent, refined middle-aged woman as managing housekeeper for old couple or small family; good home more desired than high wages. Address W. W. L., care Press. 9 19 tf

COLORED man wants work with private family, honest and trustworthy. Address by letter, L. S. H., 508 East Third St. 9 23 3

Real Estate Agents.

I HAVE a number of people wanting to rent houses from twenty dollars per month up; if you have any for rent or sale please send me list. M. F. Gano, 142 North Ave. 9 20 5

THOSE desiring to own a farm should consult one who has been selling farms for years, and he is yours truly, William Henry Rogers, 136 Park avenue, Plainfield; telephone 44. tf

TO get quick results, send list of property for sale or rent to Edmund Rushmore, 42 Broadway, New York city; 14 Sycamore avenue, Plainfield. 7 20 tf

REAL ESTATE FOR SALE—Houses and lots in all parts of the city; properties that I have picked up in trade that I can sell you for less than market prices; if you want to buy or have anything to sell come and see me. J. V. E. Vanderhoef, 39 Prospect place, North Plainfield. 11 20 tf

REAL ESTATE for sale, rent and exchange at bargain figures; insurance in strong companies at lowest rates; money to loan at five per cent. Thickstun & Emmons, 197 North avenue. 9 23 tf

Wanted—Miscellaneous.

WANT washing to take home. Apply 616 West Third St. 9 25 3

WANTED—8 or 9 ft. floor show case, reasonable. Thompson, 413 Park Ave. 9 23 6

WANTED—By young couple, five-room flat or small house. Address A. D., care Press. 9 25 4

WANTED—Dry barn for storage. Addrsss Barn, care Press. 9 25 6

WANTED—Two or three unfurnished rooms near centre of town. P. O. Box 263. 9 24 3

RESIDENCE WANTED—A modern dwelling of about 12 rooms; location, south of Sixth street and Central to Grant avenues; price, up to $20,000 cash for right property. Address Dexter, care Daily Press office. 9 24 5

WANTED—Washing to take home. Apply 217 Plainfield Ave. 9 23 3

WANTED—Washings to take home. Apply 217 East Fourth St. 9 21 4

WANTED—Pupils as beginners on the piano; terms reasonable. Miss Ada Dennis, 645 East Second St. 9 16 1m

UPRIGHT piano wanted, cheap for cash. Address P. O. Box 752, Plainfield. 8 8 tf

Miscellaneous.

THE riding and driving business lately carried on by Doctor M. O'Malley Knott at Kensington avenue has been sold to Walter S. Lucas, who has been riding master with the Doctor for the past eighteen months. Business will be carried on as usual, horses for hire in the saddle or runabout delivered anywhere in town, riding and driving lessons given, horses and dogs boarded at reasonable prices. Telephone No. 194. 9 25 2 w s

FIRST display of fall millinery, Wednesday and Thursday, Sept. 25 and 26, at Adams & Chapman's, 141 East Front St. 9 25 2

DRESSMAKER—Children's plain and fancy dresses, evening waists and bridal gowns; also shirt waist suits. 10 Craig place. 9 18 tf

ROBERT MURRAY, general auctioneer and real estate; 15 years' experience. Residence, 726 West Front street. 9 17 1m

PLAINFIELD Riding and Driving Club—Equipped with twenty well-trained saddle and harness horses for sale or to hire. Riding and driving lessons given in the ring or on the road. Horses broken to saddle and harness, schooled for hunting and jumping. Lessons in jumping given in the new schooling grounds; special attention and safety guaranteed to ladies. Over 100 box stalls to let for Winter boarders. Apply James Gethin, Plainfield Riding and Driving Club. 9 4 tf

MRS. BONY — High-class dressmaking; French models; fine work remodelling; moderate prices. 12 Stone St., North Plainfield. 9 5 1m

BABIES crochet sacques for sale; all prices; also ladies' knitted sweaters made to order. Mrs. Mayer, 54 Pearl street, North Plainfield. tf

P. H. LATOURETTE, auctioneer; sales promptly attended to; satisfaction guaranteed. 326 West Front street. 2 10 tf

FIRST CLASS places and first class help always on hand. Swedish Intelligence Office, 22 Somerset place. 8 22 tf

BEFORE selling your furniture see Latourette, 326 West Front St. tf

Rooms and Board.

724 WATCHUNG avenue—Mrs. Wagstaff—Desirable rooms to rent with first class board. 5 7 tf

GOOD accommodations; low rates. Boyce's Hotel, 97 Somerset St. tf

FURNISHED rooms to let. 529 West Front St. 9 23 6

DESIRABLE large, cool front room in nice neighborhood. 225 East Fifth St. 7 12 tf

FINELY furnished rooms; large closets, sunny exposure; several boarding houses near. 214 East Ninth St. 9 23 6

DESIRABLE rooms with superior table board. M. B. Lindzey, 602 Central avenue. 9 20 6

TWO communicating rooms with board; sunny exposure; bath adjoining; first class neighborhood; excellent table. 132-134 Crescent avenue. 9 19 tf

DESIRABLE sunny rooms with board; newly decorated and handsomely furnished; also suite of rooms with private bath. Apply for terms, Mrs. A. L. Waldorf, 134 Crescent avenue. 9 19 6

EXCEPTIONALLY nice rooms to rent with or without board. Miss Vreeland, 822 Second place. 7 8 tf

PLEASANT room to let, with board. Miss Kline, 21 Sandford Ave. 9 13 tf

TWO nice connecting rooms to rent, with board. 110 East Fifth street. 9 10 tf

Real Estate Wanted.

WANTED—To buy, an eight-room modern house in good location; about $3,000. Address House, care Press office. 9 16 tf

For Rent.

FOR RENT—House in North Plainfield, twelve rooms and bath; have lease to May 1st at $60; will sublet at $50; will also sell awnings, porch chairs, shades, etc., new in June, at less than half price if desired; business makes it necessary for party to move. Address A. B., care Press. 9 25 3

FOR RENT—Fine corner flat, 5 large rooms, city water, stationary tubs, closet and gas. Callahan & Son, Third and Richmond Sts. 9 25 tf

SIX rooms, convenient for light housekeeping. 424 West Front St. 9 25 4

TO LET—House, 12 rooms, all improvements; central location; rent reasonable. Wm. D. Thickstun, 197 North avenue. 9 25 3

FOR RENT—With board, suite of two rooms, with bath. Apply 312 East Seventh St. 9 24 2

THREE rooms to let. Call 7 p. m., at 318 Fillmore Ave. 9 24 6

FOR RENT—9-room house, all improvements. Apply 514 West Third St. 9 24 3

HOUSE to let; 7 rooms, all improvements; rent $16. Inquire 204 Rock avenue. 9 23 3

FOR RENT—New 5-room cottages to desirable tenants; $10 per month. David Hand, Netherwood. 9 19 1m

FURNISHED rooms, with improvements, for light housekeeping. 445 Orchard place. 9 3 tf

SMALL flat to rent; centrally located; possession at once; moderate rent. E. M. French, 171 North avenue. 6 12 tf

STORE for rent on Somerset street, near Front street; good size floor space, and second and third floor lofts above, at a reasonable price. Enquire of Elston M. French, 171 North avenue, Plainfield, N. J. 8 3 tf

UPPER floors in two family house for rent; 6 rooms, all improvements; near trolley and station. E. M. French, 171 North Ave. 9 4 tf

Money to Loan.

TO LOAN on bond and mortgage, $3,000, also $3,500, on satisfactory risks. J. F. MacDonald, 149 North avenue. 1 31 tf

MONEY to loan at 5 per cent. on first mortgage. Mulford, opposite depot. tf

TO LOAN—Money on first mortgages at 5 per cent. V. W. Nash, Jr., 221 Park avenue. 6 22 tf

$4,000.00 TO LOAN on first bond and mortgage, on Plainfield property at five per cent. Charles L. Moffett, attorney, Woodhull & Martin building, East Front street. tf

MONEY to loan, five per cent. gilt edge real estate. J. T. Vail. 1 14 tf

TO LOAN—Money on good mortgages. George F. Brown, 94 Somerset street

For Exchange.

AUTOMOBILE, 1906 four passenger car wanted in exchange for free and clear building lots; desirable location. Address X. Y. Z., care Press. 6 11 tf

For Sale.

FOR SALE—Old fashioned mahogany bedstead. Address Bed, care Press. 9 25 4

FOR SALE—Small farm, 1 mile from Plainfield; good house, 2 barns, etc., good tillable ground, all kinds fruit; at sacrifice; a bargain. Chas. E. Tinsman, Dunellen. 9 25 3

YOUR opportunity to acquire 25 acres choice land, North Plainfield, vicinity fine residences, desirable home-site location, valuable approaching improvements in process, when completed none superior in city, about 1,000 feet frontage on highway, 15 minutes walk from trolley and station; reasonable; investigate. Broker, 48 Murray, Newark, N. J. 9 25 3

FOR SALE—New parlor store, cheap. 279 Somerset St. 9 25 3

FOR SALE—Library table, buffet, hair mattresses, in good condition 142 East Fifth St. 9 25 3

FOR SALE—A lady's Columbia chainless bicycle, in good order. Dr. S. A. Aldrich, dentist, Grant avenue and Fourth street.

WHO wants it, a two family house renting for $20 per month; price $1,800. Tinsman, Dunellen. 9 25 3

TWO extra fine thoroughbred Dorset Rams for sale; one eight months, the other two years old. Apply "The Farm," Park avenue, Plainfield. 9 24 6

FOR SALE—Sewing machine, perfect order; all attachments. 965 West Front St. 9 24 3

HOUSE for sale, West Sixth street, 6 rooms, lot 50x175; price $2,200. 6-room house for sale, 10 minutes' walk from depot; $2,400; several other bargains. Chas. H. Hand, 319 Watchung avenue. 9 23 6

FOR SALE—A good Clavier, cheap. 313 Franklin place. 9 23 6

FOR SALE—Boston bull terrier; pedigree. L. B. Day, Scotch Plains. 9 23 6

For Sale.

PIANO SACRIFICE—Excellent opportunity to purchase elegant high grade mahogany upright piano; cost six months ago $400, is now offered for $150 cash; celebrated manufacturer's guarantee and receipted bill; owner compelled to leave city; opportunity seldom offered. Address Advertiser, Box 752, city. 9 25 3

TYPEWRITER, $100 Underwood, perfect condition; will sacrifice for $30, account of moving. Call 504 East Front St.

FOR SALE—Fine Alderney cow; also good winter livery overcoat, only used a few months. Apply to 731 West Eighth St. 9 24 3

FOR SALE—Fine dark bay horse, 15.3; perfect manners, gentle for riding and driving; bargain. Address A. B. C., care Press. 9 24 3

TURKISH sofa, $7; oil heater, $1. 316 West Sixth St. 9 24 tf

FOR SALE—One black walnut extension table and seven oak dining-room chairs. Call 25 Washington avenue. 9 24 2

FOR SALE—Pony wagon and harness; must be sold quick. Pocock's livery, 59 Somerset St. 9 24 5

FOR SALE—1906 22 H. P. Silent Northern touring car, double opposed motor in front shaft drive, very desirable car, exceptional opportunity, $600; cost $1,800. Thompson, 413 Park Ave. 9 25 4

FOR SALE—At a bargain, seven-room house, West Sixth street, near Monroe avenue, 50x150. Charles H. Hand, 319 Watchung Ave. 9 23 3

FOR SALE—Desirable modern house, 8 rooms and bath, hot-water heat, electric light, etc., good location in East End, 5 minutes from station; large plot; price $4,500. Address Desirable, care of Daily Press. 9 23 3

$7,000 — FOR SALE — 12-room house; all improvements; lot 90x140, located in Washington Park. Apply Geo. F. Brown, 94 Somerset St. 21 6

$2,600 BUYS a new seven-room house in North Plainfield. Apply George F. Brown, 94 Somerset St. 9 21 6

FOR SALE—Fine Alderney cow; also good winter livery overcoat, only used a few months. Apply to 1031 West Eighth St. 9 23 3

FOR SALE OR TO LET—Dwelling, modern improvements, complete order; 44 Grove street; two blocks from postoffice. Apply Real Estate Agents, or P. O. Box 723. 9 20 tf

CORD wood for sale, cut in lengths to suit purchaser, and delivered; grate wood a specialty. J. V. TenEyck & Son, Box 57, Metuchen, N. J. 9 19 4m

FOR SALE—Stove, Moore's air-tight single or double heater. 22 Duer street. 9 19 1t

FOR SALE—At your own price, 2 horses, 1 rubber tire buggy, 1 Mietz & Weiss 2½ H. P. kerosene engine, 1 Marsh & Metz Motorcycle; all in good order. W. H. Forristel, Belleview avenue, Plainfield, N. J. 9 19 tf

FOR SALE—Pair of perfectly matched Canadian ponies, about 14 hands high, sound and gentle; well broken to saddle. Apply at Netherwood Store. 9 19 tf

FOR SALE—Two handsome new 11-room dwellings, fine shade trees, large high, terraced lots, absolutely every improvements, including three tile bath rooms; best location. McIntyre & Manning. 9 17 1m

FOR SALE—Seven new modern dwellings; $3,500 up; every improvement; best location. McIntyre & Manning, 163 North Ave. 9 17 1m

FOR SALE—Good as new; parlor, library, dining room furniture; less than half price if sold in one lot. Address Furniture, care Press. 9 14 tf

PURE bred White Leghorn Pullets and hens, 16 cts. per lb. Washington Valley Poultry Farm, box 261 city. 8 27 1m

OLD PAPERS for sale; put up in peckages of 100 copies for 10c. Apply at this office. tf

BARGAINS in used automobiles; all makes; big inducements. 826 Richmond St. 9 4 1m

FOR SALE—Fine modern house, near Park avenue, 7 rooms, bath, reception hall, butler's pantry; steam heat. Address Reliable, Daily Press. 9 3 1m

FOR SALE—Fine colonial house, 920 Park avenue, 10 rooms, hot water heat; all improvements; parquet floor on first story; lot 63x266 ft. J. T. Vail. 6 22 tf

MODERN house for sale, in best section of Washington Park; ten rooms, all improvements; $6,500. Elston M. French, 171 North avenue. 6 12 tf

FOR SALE, RENT OR EXCHANGE—Houses and lots in all parts of the city; also country homes and farms at bargain prices. C. H. Snyder, 221 Park avenue, room 4. 5 11 tf

GOOD POSITIONS WAITING
for capable superintendents and foremen experienced in various lines. We are serving a number of employers who need such men for responsible positions at once, and will pay $1000-$5000 a year. A few desirable openings for men having money to invest with their services. Copy of Opportunities describing open positions free for the asking. Write us today stating age, experience, etc. Offices in 12 cities.
HAPGOODS (Inc.) Brain Brokers.
305-309 Broadway, New York

JAMESTOWN'S JERSEY DAY

Governor and Other Officials Will Be at Exposition on Oct. 17.

STATE'S FINE BUILDING

James T. MacMurray One of the Commissioners and Miss Little An Attache—The Exhibits.

The New Jersey State day exercises at the Jamestown exposition will be held Thursday, October 17. Governor Stokes and his staff, together with the State officers and invited guests, will leave on a special train for the exposition Tuesday, October 15. City Clerk James T. MacMurray, one of the New Jersey commissioners, will be among the party. Wednesday will be given up to general sightseeing at the exposition and on Thursday morning the formal exercises will be held at the reviewing stand and a review of the troops on the grounds will be tendered the governor. A card reception will be given for the governor during the afternoon and the party will return to their homes that evening. The program is also expected to include a banquet at the Chamberlain Hotel at Old Point. Miss Edith Little, of this city, is one of the principal attaches at the New Jersey building.

New Jersey's Building.

Colonel Lewis T. Bryant, secretary of the New Jersey Jamestown commission, is enthusiastic over the figure New Jersey cuts at the exposition. He has just had printed some photographs of the New Jersey building there, which is the finest structure the State has ever erected at an exposition.

Colonel Bryant says that "this building is built somewhat along the lines of the structure which was used at both the Columbian exposition, at Chicago, and the Louisiana Purchase exposition, at St. Louis. It now stands at Sea Girt, where it is used as the governor's headquarters at the State camp there, having been transferred from the St. Louis exposition. The location of the building is considered very attractive, as it has an unusually large plot of ground, which has been sown with grass and contains a number of beautiful flowers, it being generally considered that the grounds of the New Jersey building are superior to any others at the exposition. The building fronts on a park, and looking across the park we have a beautiful view of Hampton Roads, and the Chamberlain Hotel in the distance."

The State's Exhibits.

"In addition to the building, the State has made exhibits in the States' Exhibit palace, where you will find a display from the State museum, consisting of specimens of our game and other birds, the animals which inhabit the State and also good specimens of fishes which inhabit our waters.

"The mosquito exhibit, which was prepared by Professor John B. Smith, the State entomologist, is also exhibited in this building, and, as usual, is attracting a vast amount of attention. It gives numerous specimens of the various breeds of mosquito which are propagated in the State, showing them from the larvae period to the mature mosquito. Then, by means of transparencies and also the actual ingredients and methods used in the extermination, the system of exterminating the pest as practiced by Professor Smith is very aptly demonstrated. It is one of the most complete and scientific exhibits of its kind ever prepared in this country.

"Across the aisle from this exhibit is a comparative school exhibit, which in itself is unique in this line. Professor S. R. Morse has preserved specimens of various exhibits made by this State during past expositions, and they are displayed for comparison as between those expositions and new work which has been prepared for the Jamestown exposition. Work is there found from the Centennial exposition, which was held in Philadelphia in 1876, and from all the various expositions which have been held from that date to the present time.

"A small section is assigned to the summer and winter resorts of the State, in which the State simply supplied space and cabinets, and the resorts which cared to participate furnished the photographs and literature for distribution. Among the resorts represented are Atlantic City, Asbury Park, Long Branch, Wildwood, Belmar and Lakewood.

"In the Social Economy building New Jersey has a very comprehensive exhibit of the institutions maintained by the State and also the departments of health, banking and insurance, good roads, bureau of vital statistics and the Industrial Art school at Trenton.

Mr. Lee's Historical Exhibit.

"In the fireproof History building New Jersey has prepared, under the direction of Francis B. Lee, a historical exhibit of considerable note. He has not simply gone into old manuscripts, but demonstrates by the use of maps the progress of the State from the days of its early settlement up to the present time, showing the early location of cities, Indian tribes, religious influences throughout the State, the progress in the War of the Revolution, giving the points and outlines of General Washington's movements within its borders and the number of engagements held therein.

"In addition to these maps there are two cabinets containing hundreds of souvenir postal cards from points throughout the State, giving views of historic interest. A large case of guns is displayed in the centre of the exhibit, which shows the development of this firearm through succeeding generations up to the present time, and this particular portion of the exhibit has been very highly commented upon by a number of military authorities. There is also a large number of very valuable manuscripts and photographs, displayed in cabinets. This exhibit is unique and most interesting.

"A very fine display of the mineral and clay resources of the State has been prepared by Dr. Henry B. Kummel, the State geologist, which shows specimens of ores of various character, also of the sands and clay throughout the State.

"All of the exhibits at the exposition have been collected and prepared with the thought of, so far as possible, turning the material back to the State museum, so that it will become the property of the State and be placed on public view at the State House."

AFTER ("SISSY") RELIGION.

Bishop Doesn't Blame Men for Staying Away.

"A 'sissy' religion delivered by a 'sissy' preacher is driving men from the church," said Bishop Warren Candler, of the Methodist Episcopal church, South, in an address to the Methodist preachers at Atlanta, Ga.

"No wonder the men won't go to church," continued the bishop, "when they are forced to listen to a lot of 'sissy' talk. There is too much of this effeminate religion.

"I have often thought, what does the average man think of this effeminate religion and dainty lullabyes. I don't mind telling you what I often do when I go to a church like that. I get in some comfortable place and go to sleep. When a man trifles with religion it's a good thing to do. But you mustn't snore.

"There must be virility in religion if the men are to be held."

Chief T. O. Doane is able to be out again after being detained at home a few weeks with an attack of erysipelas.

Dr. and Mrs. M. O'M. Knott, of Putnam avenue, will soon leave Plainfield and make their home at Millbrook, Conn., a fashionable summer resort.

Mr. and Mrs. C. H. Weekes and daughter, of Oswego, who have been visiting Mr. and Mrs. Henry Van Name, of Madison avenue, have returned home.

Miss Beekman, of West Front street, who has been in the Adirondacks for several months for the benefit of her health, has returned greatly improved.

LOOKING THROUGH our stock of Picture Frames and mouldings is a treat to those who admire things of beauty.

Frames for every style of picture are in this assortment. Frames for Photos, Photogravures, Engravings, Etchings, Water Colors, Pastels and Oils.

The price is one of their attractive features.

We make PICTURE FRAMES TO ORDER and frame pictures artistically.

PLAINFIELD ART STORE,
Y. M. C. A. Building.

Vail
JEWELER AND OPTICIAN
103 Park Ave.,
calls your attention to his
Rimless Glasses.
They Look Good and You See Good.

FOR YOUR TABLE
We can supply your table with the choicest of everything in Groceries, Vegetables, Fruits and Fancy Delicacies, at moderate prices. A visit to our store will demonstrate our money saving advantages.
All orders promptly delivered.
W. W. DUNN,
THE PARK GROCER,
Duer St. and Lincoln Pl.

We have made arrangements for a larger supply of first class milk and are giving the family trade our special attention. If you are not satisfied with the milk or the services you are getting give us a trial.
Price 8 cents a quart.
Lindsay's Dairy,
965 West Front St.
TEL. 792-J.

Go to the News Stand
at the Central Railroad Station for all the latest foreign and domestic Magazines and weekly periodicals. Numbers furnished on shortest notice.
Plainfield Daily Press
and all the New York and Philadelphia morning, evening and Sunday papers delivered to any part of the city. Under new management. Open Sundays.
F. M. WAGNER,
Formerly of Jersey City News Stand.

NOW OPEN.
Baths! Baths!
HOT AND COLD.
207 Park Avenue.
WM. CLAASSEN.

AZIENZA
cures pimples and all inflammation of the skin. Used by people of refinement. Medicinal and toilet—25 and 50 cents.
CREAM.

McCULLOUGH'S STEAM MILL,
21 Steiner place, North Plainfield, N. J.
R. H. McCULLOUGH, Prop.
Sash, Blinds, Doors, Mouldings, Scroll Sawing, Turning, etc.
Estimates cheerfully furnished.

STORAGE—Best equipped and oldest storage warehouse in city for storing Furniture, Pianos, etc. Special floor for TRUNKS. Terms reasonable. All work has prompt attention.
WRITE OR TELEPHONE 911-L.
"Orders left for moving vans."
C. M. NAGLE,
Front and Grove Sts., Plainfield, N. J.

GUSSOW BROS.
NEW YORK
Ladies' and Gents' Tailoring.
We do Cleaning, Pressing and Altering.
Satisfaction Guaranteed.
136 PARK AVE. JEFFERY B'LD'G

Chas. L. Stanley,
159 East Front St., 'Phone 928
Headquarters for choice Cut Flowers and Potted Plants.
Floral design work a specialty.
35,000 feet of glass. 1126 South Ave.

COAL DEALERS.

Difference In Coal.
All coals may look alike to some people, but compare our "Lehigh" Coal with the Coal you bought somewhere else and you will see a difference.
You will notice that our Coal Burns Brighter, Gives More Heat, and Lasts Longer than any other Coal you ever bought before.
Boice, Runyon & Co.,
Coal, Lumber and Masons' Materials.
Park Ave., opp. North Ave.,
Plainfield N. J.

The best time to order your winter supply of
COAL
is now. Do not forget that
NASH
is ready to supply you.
Telephones 357-W 833-J.
Evenings 371-W.
OFFICE—130 WATCHUNG AVENUE

TenEyck & Harris,
—DEALERS IN—
LEHIGH VALLEY COAL.
Office: Rowley's Drug Store, 218 West Front Street. Telephone 23-L.

JOHN JOHNSTON
All the best grades of
COAL.
929 South Ave 'Phone 193

Coal I have on hand some very fine Hard and Medium Coal. All kept undersheds. Pea Coal. **Coal**
25 cents a ton reduction on cash orders.
L. A. RHEAUME,
146 East Fourth St. Telephone 440-W.
Yard, 674 South Second St. Telephone 231

GEORGE O. STEVENS
747 West Front St.

R. L. CLINE
(Successor to C. H. Rugg & Co.)
Best Quality Lehigh Coal
Yard and office 430 West Third St. Tel. 93.

JOS. HARRIGAN
OLD COMPANY'S LEHIGH COAL.
Tel. 497-L. 4th and Richmond Sts.

PAINTERS AND DECORATORS.

We call your attention to our fine display of
New Wall Papers.
We can't describe the patterns, but they are new, striking and effective, and with our large assortment we are sure to please.
Paints, Oils and Varnishes.
Woolston & Buckle,
145 North Avenue.

Summer is Over
Your vacation has refreshed you, now your house needs to be refreshed with a coat of paint. Consult
James C. Hansen,
Painter and Decorator.
Dealer in Wallpapers, Paints, Oils, Glasses, etc.
141 E. Front St.
Estimates Furnished.
Tel. 870-R

1907 Wall Papers.
IMPORTED & AMERICAN GOODS.
C. CONOVER & CO.
Decorators, Painters and Paperhangers. Window and Plate Glass.
115 Elmwood Pl. Tel. 226-J

W. S. CHEEVER
1326 Park Ave.
Painting and INTERIOR DECORATING. WALL PAPER of every description at the Lowest Prices.
'Phone No. 538-J.

J. W. VAN SICKLE
122 North Ave., Plainfield, N. J
Fresh and Salted Meats.
Game in Season. Philadelphia Scrapple.
Orders called for and delivered promptly.
Telephone No. 469-J.

COWPERTHWAIT AND VAN HORN CO.
ESTABLISHED 1860 INCORPORATED 1907
FURNITURE CARPETS BEDDING
STOVES AND REFRIGERATORS.

(B)
Whatever Else You get in "Furnishing Up" Your Home:
Get Sanitary Bedding!

It's the only sort you'll ever find at our store, for the simple reason that every bit of bedding that enters our doors comes straight from our own New York factory—the Cowperthwait Bedding Co.

In these sanitary workrooms, spacious, bright and well-managed, nothing but the finest bedding products are ever turned out—selected materials, thoroughly inspected, up to our high quality standard, invariably guaranteed—at prices far less than you'd pay, were we not our own manufacturers.

To interest you in our splendidly equipped Bedding lines, and remarkable little bedding prices, we'll offer for a limited run:

The Cowperthwait Hair Mattress
—built on honor from the filling to the tick! Of stout, heavy hair, giving far more elasticity and comfort than the soft hair filling so generally employed. Fancy stripe, heavy tick; full size, 40 lb.
Smaller sizes in proportion.
(Regularly 20.00)
15.50

The Cowperthwait Combination Mattress
Another dependable, successful seller—Wool top, bottom and sides, fancy stripe, heavy tick—strong sturdy, servicable. Full size:
Other sizes in proportion.
(Regularly 6.50)
4.95

Everything for the home—for little money! Easy terms that make the "paying as easy as the buying."

ONLY $1.50 A WEEK—ON $100 PURCHASES!

COWPERTHWAIT AND VAN HORN CO.
73 MARKET STREET NEWARK, N. J.

REMOVED
from 221 Park Avenue to 142 North Avenue, on the ground floor, where I am still offering property at a bargain. Step in as you are going by. If you will let me know what you want I can get it for you at the lowest possible price. I am still selling property on the slow payment plan.
M. F. GANIO
'Phone 333-J.—Res., 969-J.

TURKISH BATHS!
TRY ONE.
Ladies, morning. Gentlemen, afternoons.
Take trolley to Sanitarium.
Somerset Street

William H. Kirch
CARPENTER AND BUILDER
66 DUER STREET N. PLAINFIELD
Estimates cheerfully given.
Jobbing promptly attended to. Tel. 498-J.

ALEX. LUSARDI,
Foreign and Domestic Fruits, Choice Confectionery, Nuts, Cigars, etc.
211 W. Front St. Tel. 507-W.

Meat Market.
Choice Meats, Poultry, Fish and Oysters always on hand. Sugar cured Corned Beef. International Hams and Bacon.
F. Neidig, 94 Somerset St. Telephone 781

E. B. Maynard's
Tonsorial Parlors. Electrical Massage for face and hair. First-class work. Children's Hair Cutting a specialty.
Tel. No. 754-R.
141 NORTH AVENUE.

JOHN WIRTH
(Successor to Henry Liefke.)
Bakery and Confectionery.
201-203 West Front St. Tel. No. 723.
All orders delivered at short notice.

HOAGLAND'S CITY EXPRESS BAGGAGE
Trucks and Vans for Furniture and Local Trucking.
OFFICE 205 PARK AVE.
Tel. 833-W. Residence Tel. 648-L.

William H. Pope,
ELECTRICIAN.
All kinds of electrical work done at reasonable prices
116 NORTH AVENUE.

REAL ESTATE
Bought, Sold and For Rent.
J. SACHAR,
731 WEST THIRD STREET.

SMALLEY BROS.
147 North Ave.
BUTCHERS
Everything usually found in a first-class market.
Roasting and Broiling Chickens a Specialty.
Orders called for and delivered.
Telephone 83-A. 5 1 tf

J. C. POPE & CO.,
INSURANCE AGENTS,
110 E. Front St., Plainfield, N. J.

A. H. ENANDER,
Sanitary Plumbing, Gas Fitting, Steam and Hot Water Heating.
Contractor for Sewer Connections.
125 Watchung Av. Rear.

L. Moraller & Son,
Watchmakers and Jewelers.
Watches, Clocks and Jewelry.
Fine Watch and Clock Repairing a Specialty.
219 Park Ave. Plainfield, N. J

JOHN WINZENREID,
Furniture and Freight Express.
Moving Vans and Storage.
819 Lee Place. 'Phone 848-R.

PLAINFIELD WINDOW CLEANING CO.
Renovating—Offices, stores and private residences. Service day or night. Furniture, china and glassware packed for shipping.
WM. A. KLINE, 611 W. 3d St.

JOHN A. KOCH.
Dealer in
Meats, Poultry, Fish, Oysters, etc.
200 Watchung Ave.
Corner Second Street. Telephone 573-J
Orders Called For and Delivered.

GUSTAVE HOFFMAN,
SEAFOOD.
Daily shipments at 329 West Front Street. Tel. 968.

TITUS H. LAURY
MASON AND BUILDER.
Office, 323 East Front Street.
Tile Setting, Mantel & Fron Work.
Telephone 454-L.

DRUGGISTS.

GOING AWAY?
Take a supply of our Medicines with you. Also Toilet Articles, etc. You may not be able to get them satisfactorily where you are going. It is well to stock up and be sure.
C. M. NAGLE'S
PRESCRIPTION PHARMACY
'Phone 911. Front and Grove Sts.

Complete Line of
REXALL
Goods at
MILLER'S PHARMACY
Park Ave. & 4th St. Tel. 203.

Hodge's Pharmacy.
Y. M. C. A. Building.
BELLE MEAD SWEETS.
Tel. 62.

HOTELS.

HOTEL WALDORF
EAST FRONT STREET.
HENRY WINDHAM, Prop.
Gottfried Kruger's Extra Beer on draught. Imported Wines, Liquors and Cigars. Hotel accommodations and private Dining-Room.

HOTEL KENSINGTON
(Licensed.)
J. H. STAATS Prop.
107-109-111 North Avenue.
Everything New and Up-to-date.
An inspection solicited.

HOTEL IROQUOIS
Commercial Headquarters. J. W. LEARY, Proprietor. Plainfield, N. J.
Pabst Milwaukee Beer on draft.
SUNDAY DINNERS SPECIAL FEATURE

REAL ESTATE.

RENTALS — REAL ESTATE.
GEO. F. BROWN.
Insurance and Real Estate
Commissioner of Deeds—Rents.
94 Somerset St. Phone 160.

If You Desire
a rich, juicy steak you can get it here. Couldn't get any other kind, because we don't deal in poor
MEATS
The quality of the Beef, Veal, Mutton, Lamb, etc., is above criticism. It demands your approbation. And our prices are not high. We don't try to give as little as possible for the money, but just as much as possible.
Give us an opportunity to prove this.
FRED. ENDRESS,
'Phone 690. 131-135 W. Front St.

N. FATOUROS
Dealer in
Fancy Fruits and Vegetables
Our specialties: California oranges, grape fruit, fancy apples, bananas, figs and dates, and a lot of other fancy goods.
All orders promptly attended to and delivered.
'Phone 887-R. 131-135 W. Front St.
ENDRESS' STAND.

HENRY WIERENGA
Residence 'Phone 517-J.
Furniture, Freight, Baggage Express and Rigger.
PIANO MOVING A SPECIALTY.
5 1 tf

Try a box of
DOBBINS' CIGARS.
Clear Havana Nickle Yara or any kind that you desire. Manufactured at 120 North avenue, opposite Kensington Hotel, Plainfield, N. J.

Kindling and Grate Wood.
Cedar Posts and Bean Poles. Prompt deliveries. Orders received at 69 Somerset St.
JOHN MOBUS,
P. O. Box 836.

STATIONERY AND TOYS.
HARPER,
411 PARK AVENUE.

H. J. HAROLD
Pianos Tuned and Regulated.
Tel. 460-R. Res. 142 E. 5th St.

Quality and Price
The two vital questions in your piano purchase are, first, quality; second, price. An unsatisfactory piano, in tone and action, is the most annoying article you can have in your home. You dislike to be expending money on it continually to keep it in playing condition.
Hallett & Davis Pianos
give permanent satisfaction. Come in and examine our new Style B.
We are sure you will have none other than this piano.
The price is ..... **$350.**
IT IS EXACTLY RIGHT.
Write for art catalogue.
New Pianos to Rent
We rent only new and thoroughly dependable pianos.
$3, $4 and $5 a month.
Call or telephone.
Est. 1839.
Hallett & Davis PIANO COMPANY
170 E. Front St., Plainfield.
"The Hallet & Davis Payment Plan saves you money, saves your nerves and saves your patience." m t w

Do you collect souvenir postal cards? If so, read our advertisement on Thursday and Friday and see how to get FREE a beautiful Post Card Album.
James Van Dyk Co.,
127 W. Front St.,
Bet. Park and Madison Aves.

CHAPTER XXVII.

The Trail of Silent Murphy.

The young infantryman who had been detailed for the important service of telegraph operator sat in the Cheyenne office, his feet on the rude table, his face buried behind a newspaper.

"Could you inform me where I might find Silent Murphy, a government scout?"

The voice had the unmistakable ring of military authority, and the soldier operator instinctively dropped his feet to the floor.

"Well, my lad, you are not dumb, are you?"

The telegrapher's momentary hesitation vanished; his ambition to become a martyr to the strict laws of service secrecy was not sufficiently strong to cause him to take the doubtful chances of a lie. "He was here, but has gone."

"Where?"

"The devil knows. He rode north, carrying dispatches for Custer."

"When?"

"Oh, three or four hours ago."

Hampton swore softly but fervently, behind his clinched teeth.

"Where is Custer?"

"Don't know exactly. Supposed to be with Terry and Gibbons, somewhere near the mouth of the Powder, although he may have left there by this time, moving down the Yellowstone. Murphy's orders were to intercept his column somewhere between the Rosebud and the Big Horn. No other scout along this border would take such a detail. But that old devil of a Murphy just enjoys such a trip. He started off as happy as ever I see him."

"How far will he have to ride?"

"Oh, 'bout 300 miles as the crow flies, a little west of north, and the better part of the distance, they tell me, it's almighty rough country for night work. But then Murphy, he knows the way all right. Sorry you didn't come along a little earlier," he said, genially. "Do you know Murphy?"

"I'm not quite certain. Did you happen to notice a peculiar black scar on the back of his right hand?"

"Sure; looks like the half of a pear. He said it was powder under the skin."

A new look of reviving determination swept into Hampton's gloomy eyes—beyond doubt this must be his man.

"How many horses did he have??"

"Two."

"Did you overhear him say anything definite about his plans for the trip?"

"What, him? He never talks, that fellow. He can't do nothing but sputter if he tries. But I wrote out his orders, and they give him to the 25th to make the Big Horn. You wasn't planning to strike out after him, was you?"

"I might risk it if I only thought I could overtake him within two days; my business is of some importance."

"Well, stranger, I should reckon you might do that with a dog-gone good outfit. Murphy's sure to take things pretty easy to-day, and he's almost certain to follow the old mining trail as far as the fork over the Belle Fourche, and that's plain enough to travel. Beyond that point the devil only knows where he will go, for then is when his hard ridin' begins."

The moment the operator mentioned that odd scar on Murphy's hand, every vestige of hesitation varnished. Beyond any possibility of doubt he was on the right scent this time. Murphy was riding north upon a mission as desperate as ever man was called upon to perform. The chance of his coming forth alive from that Indian-haunted land was, as the operator truthfully said, barely one out of a hundred. To the end, to the death if need were, he would follow!

The memory of his old plain craft would not permit any neglect of the few necessaries for the trip. He bought without haggling over prices, but insisted on the best. So it was four in the afternoon when he finally struck into the trail leading northward. He rode a mettlesome, half-broken bronco, a wicked-eyed brute, which required to be conquered twice within the first hour of travel; a second and more quiet animal trailed behind at the end of a lariat, bearing the necessary equipment.

He had, by persistent questioning, acquired considerable information, during that busy hour spent in Cheyenne, regarding the untracked regions lying before him, as well as the character and disposition of the man he pursued. Both by instinct and training he was able to comprehend those brief hints that must prove of vast benefit in the pathless wilderness.

The night was already dark, but stars were gleaming brilliantly overhead, and the trail remained easily traceable. It became terribly lonely on that wilderness stretching away for unknown leagues in every direction, yet Hampton scarcely noted this, so watchful was he lest he miss the trail. To his judgment, Murphy would not be likely to ride during the night until after he had crossed the Fourche. There was no reason to suspect that there were any hostile Indians south of that stream, and probably therefore the old scout would endeavor to conserve his own strength and that of his horses, for the more perilous travel beyond.

About midnight, the trail becoming obscure, the rider made camp, confident he must have already gained heavily on the man he pursued. He lariated his horses and flinging himself down on some soft turf, almost immediately dropped asleep. He was up again before daylight, and, after a hasty meal, pressed on. The nature of the country had changed considerably, becoming more broken, the view circumscribed by towering cliffs and deep ravines.

Late in the afternoon he reined up his horse and gazed forward into a broad valley, bounded with precipitous bluffs. The trail led directly down toward where a considerable stream of water shone silvery in the sun, half concealed behind a fringe of willows. And yonder, close in against those distant willows, some black dots were moving. Hampton glued his anxious eyes to the glass. The leveled tubes clearly revealed a man on horseback, leading another horse. The animals were walking. There could be little doubt that this was Silent Murphy.

Hampton lariated his tired horses behind the bluff and returned to the summit, lying flat upon the ground, with the field-glass at his eyes. The distant figures passed slowly forward into the midst of the willows, and for half an hour the patient watcher scanned the surface of the stream beyond, but there was no sign of attempted passage. The sun sank lower and finally disappeared behind those desolate ridges to the westward. Hampton's knowledge of plainscraft rendered Murphy's actions sufficiently clear. This was the Fourche; beyond those waters lay the terrible peril of Indian raiders. Further advance must be made by swift, secret night riding, and never-ceasing vigilance. This was what Murphy had been saving himself and his horses for. Beyond conjecture, he was resting now within the shadows of those willows, studying the opposite shore and making ready for the dash northward. Hampton believed he would linger thus for some time after dark, to see if Indian fires would afford any guidance. Confident of this, he passed back to his horses, rubbed them down with grass, and then ate his lonely supper, not venturing to light a fire, certain that Murphy's eyes were scanning every inch of skyline.

Darkness came rapidly, while Hampton sat planning again the details of his night's work. Then, with the two animals trailing cautiously behind, he felt his slow way on foot down the steep bluff, into the denser blackness of the valley.

CHAPTER XXVIII.

The Haunting of a Crime.

Murphy rested on his back in the midst of a thicket of willows, wide awake, yet not quite ready to ford the Fourche and plunge into the dense shadows shrouding the northern shore. Crouched behind a log, he had so far yielded unto temptation as to light his pipe.

Murphy had been amid just such unpleasant environments many times before, and the experience had grown somewhat prosaic. Even Indian-scouting degenerates into a commonplace at last. So Murphy puffed contentedly at his old pipe.

But suddenly there was the faint crackle of a branch to his left, and one hand instantly closed over his pipe bowl, the other grasping the heavy revolver at his hip. There came a plain, undisguised rustling in the grass,—some prowling coyote, probably; then his tense muscles immediately relaxed, and he cursed himself for being so startled, yet he continued to grasp the "45" in his right hand, his eyes alert.

"Murphy!"

That single word, hurled thus unexpectedly out of the black night, startled him more than would a volley of rifles. He sprang half erect, then as swiftly

"Hampton Glued His Anxious Eyes to the Glass."

crouched behind a willow, utterly unable to articulate. For the instant his very blood ran cold; he appeared to shrivel up.

"Oh, come, Murphy; speak up, man; I know you're in here."

That terror of the unknown instantly vanished. This was the familiar language of the world, and, however the fellow came to be there, it was assuredly a man who spoke.

"Who—the hell—are ye?" he blurted out.

The visitor laughed, the bushes rustling as he pushed toward the sound of the voice. "It's all right, old boy. Gave ye quite a scare, I reckon."

Murphy could now dimly perceive the other advancing through the intervening willows, and his Colt shot up to the level. "Stop!—ye take another—step an' I'll—let drive. Ye tell me—first—who ye be."

The invader paused, but he realized the nervous finger pressing the trigger and made haste to answer. "It's all right, I tell ye. I'm one o' Terry's scouts."

"Ye are? Jist the same—I've heard—yer voice—afore."

"Likely 'nough. I saw service in the Seventh."

Murphy was still a trifle suspicious. "How'd ye git yere? How'd ye come ter know—whar I wus?"

The man laughed again. "Sorter hurts yer perfessional feelins, don't it, old feller, to be dropped in on in this unceremonious way? But it was dead easy, old man. Ye see I happened thro' Cheyenne only a couple o' hours behind ye, with a bunch o' papers fer the Yellowstone. The trail's plain enough out this far, and I loped 'long at a pretty fair hickory, so thet I was up on the bluff yonder, and saw ye go into camp yere just afore dark. You wus a-keepin' yer eyes skinned across the Fourche, and naturally didn't expect no callers from them hills behind. The rest wus nuthin', an' here I am. It's a darn sight pleasanter ter hev company travelin', ter my notion. Now kin I cum on?"

Murphy reluctantly lowered his Colt, every movement betraying annoyance. "I reckon. But I'd—a damn sight—rather risk it—alone."

The stranger came forward without further hesitation. The night was far too dark to reveal features, but to Murphy's strained vision the newcomer appeared somewhat slender in build, and of good height.

"Whar'd—ye say ye—wus bound?"

"Mouth o' the Powder. We kin ride tergether fer a night or two."

"Ye kin—do as ye—please, but—I ain't a huntin'—no company,—an' I'm a'—goin' 'cross now."

He advanced a few strides toward his horses. Then suddenly he gave vent to a smothered cry, so startling as to cause the stranger to spring hastily after him.

"Oh! My God! Oh! Look there!"

"What is it, man?"

"There! there! The picture! Don't you see?"

"Naw; I don't see nuthin'. Ye ain't gone cracked, hev ye? Whose picture?"

"It's there!—O Lord!—it's there! My God! can't ye see?—An' it's his face—all a-gleamin' with green flames—Holy Mary—an' I ain't seen it—afore in—15 year!"

He seemed suddenly to collapse, and the stranger permitted him to drop limp to the earth.

"Darn if I kin see anythin', old man, but I'll scout 'round thar a bit, jest ter ease yer mind, an' see what I kin skeer up."

He had hardly taken a half dozen steps before Murphy called after him: "Don't—don't go an' leave me—it's not there now—thet's queer!"

The other returned and stood gazing down upon his huddled figure. "You're a fine scout! afeard o' spooks. Do ye take these yere turns often? Fer if ye do, I reckon as how I'd sooner be ridin' alone."

Murphy struggled to his feet and gripped the other's arm. "Never hed nuthin' like it—afore. But—but it was thar—all creepy—an' green—ain't seen thet face—in 15 year."

"What face?"

"A—a fellow I knew—once. He—he's dead."

The other grunted disdainfully. "Bad luck ter see them sort," he volunteered, solemnly. "Blame glad it warn't me es see it, an' I don't know as I keer much right now 'bout keepin' company with ye fer very long. However, I reckon if either of us calculates on doin' much ridin' ternight, we better stop foolin' with ghosts, an' go ter saddlin' up."

They made rapid work of it, the newcomer proving somewhat loquacious, yet holding his voice to a judicious whisper. It was he who led the way down the bank, the four horses slowly splashing through the shallow water to the northern shore. Before them stretched a broad plain, the surface rocky and uneven, the northern stars obscured by ridges of higher land. Murphy promptly gave his horse the spur, never once glancing behind, while the other imitated his example, holding his animal well in check, being apparently the better mounted.

They rode silently. The way became more broken and rough as they advanced, causing them to exercise greater caution. Flying clouds obscured the stars, yet through the rifts they caught fleeting glimpses sufficient to hold them to their course. And the encroaching hills swept in closer upon either hand, leaving them groping their way between as in a pocket, yet ever advancing north.

Finally they attained to the steep bank of a considerable stream, found the water of sufficient depth to compel swimming, and crept up the opposite shore dripping and miserable, yet with ammunition dry. Murphy stood swearing disjointedly, wiping the blood from a wound in his forehead where the jagged edge of a rock had broken the skin, but suddenly stopped with a quick intake of breath that left him panting. The other man crept toward him, leading his horse.

"What is it now?" he asked, gruffly. "Hev' ye got 'em agin?"

The dazed old scout stared, pointing directly across the other's shoulder, his arm shaking desperately.

"It's thar!—an' it's his face! Oh, God!—I know it—15 year."

The man glanced backward into the pitch darkness, but without moving his body.

"There's nuthin' out there, 'less it's a firefly," he insisted, in a tone of contempt. "You're plum crazy, Murphy; the night's got on yer nerves. What is it ye think ye see?"

"His face, I tell ye! Don't I know? It's all green and ghastly, with snaky flames playin' about it! But I know; 15 years, an' I ain't fergot."

He sank down feebly—sank until he was on his knees, his head craned forward. The man watching touched the miserable, hunched-up figure compassionately, and it shook beneath his hand, endeavoring to shrink away.

"My God! was thet you? I thought it was him a-reachin' fer me. Here, let me take yer hand. Oh, Lord! An' can't ye see? It's just there beyond them horses—all green, crawlin', devilish—but it's him."

"Who?"

"Brant! Brant—15 year!"

"Brant? Fifteen years? Do you mean Maj. Brant, the one Nolan killed over at Bethune?"

"He—he didn't—"

The old man heaved forward, his head rocking from side to side; then suddenly he toppled over on his face, gasping for breath. His companion caught him and ripped open the heavy flannel shirt. Then he strode savagely across in front of his shrinking horse, tore down the flaring picture, and hastily thrust it into his pocket, the light of the phosphorous with which it had been rubbed being reflected for a moment on his features.

"A dirty, miserable, low-down trick," he muttered. "Poor old devil! Yet I've got to do it for the little girl."

He stumbled back through the darkness, his hat filled with water, and dashed it into Murphy's face. "Come on, Murphy! There's one good thing 'bout spooks; they don't hang 'round fer long at a time. Likely es not this 'un is gone by now. Brace up, man, for you an' I have got ter get out o' here afore mornin'."

Then Murphy grasped his arm and drew himself slowly to his feet.

"Don't see nuthin' now, do ye?"

"No. Where's my—horse?"

The other silently reached him the loose rein, marking as he did so the quick, nervous peering this way and that, the starting at the slightest sound.

"Did ye say, Murphy, as how it wasn't Nolan after all who plugged the major?"

"I'm damned—if I did. Who—else was it?"

"Why, I dunno. Sorter blamed odd though, thet ghost should be a-hauntin' ye. Darn if it ain't creepy 'nough ter make a feller believe most anythin'."

Murphy drew himself up heavily into his saddle. Then all at once he shoved the muzzle of a "45" into the other's face. "Ye say nuther word—'bout thet, an' I'll make—a ghost outer ye—blame lively. Now, ye shet up—if ye ride with me."

(CONTINUED.)

New Jersey Central

Passenger Stations in New York—West 23d St., N. R., Foot Liberty St., N. R.

In Effect September 8, 1907.

For New York—2.17, 3.37, 5.36, 6.02, 6.29, 6.57, 7.25, 7.28, 7.45, 7.47, 7.55, 8.00, 8.11, 8.30, 8.36, 8.44, 9.29, 9.59, 10.28, 10.55 a. m., 12.00, 12.19, 12.42, 1.09, 1.27, 2.21, 2.44, 3.09, 3.42, 3.50, 4.02, 4.45, 5.53, 6.29, 6.48, 7.09, 7.37, 8.27, 9.27, 9.31, 10.17, 11.28 p. m. Sunday—2.17, 3.37, 4.47, 7.23, 7.58, 8.52, 9.34, 9.45, 10.18, 10.32 a. m., 12.40, 1.09, 1.45, 2.41, 3.09, 3.30, 4.29, 5.32, 5.41, 6.35, 6.48, 8.13, 8.27, 8.35, 9.42, 10.28, 10.41 p. m.

For Newark—5.36, 6.29, 6.57, 7.05, 7.25, 7.28, 7.47, 8.11, 8.36, 8.44, 9.29, 9.59, 10.55 a. m., 12.42, 1.09, 1.27, 2.31, 2.44, 3.09, 3.42, 3.50, 4.02, 4.45, 5.53, 6.29, 7.09, 7.37, 8.27, 9.31 p. m. Sunday—7.23, 8.52, 9.34, 10.18, 10.32 a. m., 12.40, 1.09, 1.45, 2.41, 3.09, 3.30, 4.29, 5.32, 5.41, 6.48, 8.13, 8.35, 9.42, 10.28, 10.41 p. m.

For Somerville—5.19, 7.11, 8.21, 9.17, 8.55, 11.00 a. m., 1.01, (1.41 Saturday only), 2.02, 2.08, 3.49, 4.33, 5.04, 5.23, 5.57 except Saturdays, 6.04, 6.19, 6.37, 7.12, 7.29, 8.08, 9.37, 10.23, 11.26 p. m., 12.59 night. Sunday — 5.45, 8.43, 9.16, 11.06 a. m., 1.05, 2.03, 3.40, 5.27, 6.30, 7.05, 8.30, 10.15, 11.04 p. m.

For Bethlehem, Allentown and Mauch Chunk—5.25, 9.55 a. m., 2.08, 5.23, 5.47 p. m. Sundays—5.45 a. m., 2.03, 5.47, 7.05 p. m.

For Wilkesbarre and Scranton—5.25, 9.55 a. m., 2.08, 5.47 p. m. Sundays—5.45 a. m., 5.47 p. m.

For Long Branch and Asbury Park, etc.—3.37, 8.11, 10.55 a. m., 1.27, 4.02, 4.45, 6.29, 11.28 p. m. Sundays—8.52 a. m., 3.30, 8.13 p. m.

For Lakewood and Atlantic City—3.37, 9.29 a. m., (12.42 Saturdays only), 1.27, 2.44 p. m. Sundays—9.45 a. m., 1.45 p. m.

For Philadelphia—7.13, 7.39, 8.45, 9.12, 10.43 a. m., 12.13, 12.42, 1.39, 2.13, 2.45, 6.13, 6.44, 8.50, 9.46 p. m., 1.17 night. Sunday—8.45, 9.53, 10.39, 10.43, 11.42 a. m., 12.42, 1.44, 2.45, 3.42, 4.55, 5.39, 6.44, 8.50, 9.46 p. m., 11.25, 1.17 night.

For Reading and Harrisburg—5.25, 9.55 a. m., 2.08, (5.47 through train). Sundays—2.03, 5.47 p. m.

For Pottsville, Sunbury and Williamsport—5.25, 9.55 a. m., 2.08 p. m. Sundays—2.03 p. m.

For Baltimore and Washington—8.45, 10.43 a. m., 12.42, 2.45, 6.44 p. m. Sundays—8.45, 10.43 a. m., 12.42, 2.45, 6.44 p. m.

*Change cars at Bound Brook.

W. G. BESLER, Vice Pres. & Gen. Mgr. W. C. HOPE, Gen. Pass. Agt.

Lehigh Valley Railroad

Time table in Effect Nov. 18th, 1906.

LEAVE SOUTH PLAINFIELD, N. J.

7.55 a. m. daily (except Sunday) local to Mauch Chunk.

8.42 a. m. daily, express to Easton, Wilkesbarre, Rochester, Buffalo, and principal intermediate stations.

10.46 a. m. daily for Easton, Wilkesbarre, Ithaca, Buffalo and Chicago.

1.52 p. m. daily, local for Easton, Mauch Chunk, Hazleton, Pottsville and Shenandoah.

4.58 p. m. daily (except Sunday) "Wilkesbarre and Scranton Express" Solid vestibule train to Wilkesbarre through Parlor Car via D. & H. R. R. to Scranton and Carbondale.

6.40 p. m. daily, solid vestibule train to Buffalo, Toronto and Chicago and principal intermediate stations except Rochester.

6.22 p. m. daily (except Sunday) local to Easton.

FRANK ROWLEY, City Ticket Agent, 218 West Front Street, Plainfield, N. J. Telephone 112.

Arrival and Departure of Mails.

PLAINFIELD POSTOFFICE.

Office opens 7 a. m., closes 7 p. m. On Saturdays close half hour later.

NEW YORK MAIL.

Arrive—7:00, 8:40, 11:30 a. m., 2:30, 5:00 5:30, 9 p. m., 12 midnight.
Close—7:30, 9:30 a. m., 1:00, 2:20, 6:00 5:30 p. m.

SOMERVILLE AND EASTON

Arrive—8:40 a. m., 1:30, 3:15 and 7 p. m
Close—7:30 a. m., 1:45 and 4:30 p. m.

PHILADELPHIA—Direct.

Arrive—7:30, 8:40 and 11:30 a. m., 2:26 7:00 p. m.
Close—7:15, 7:30, 9:30 a. m., 12:35, 2:26 6:00, 7:15 p. m.

THROUGH FAST MAIL FOR EAST

Close—1:00 and 7:15 p. m.

THROUGH FAST MAIL FOR WEST AND SOUTH.

Close—12:35, 6:00, 7:15 p. m.

PENNSYLVANIA, West of Easton.

Close—12:35 p. m.

ELIZABETH—Direct.

Arrive—8:40 a. m., 2:30, 5:30 p. m.
Close—7:30 a. m., 2:20, 6:00 p. m.

NEWARK—Direct.

Arrive—8:40 a. m., 2:30, 5:30 p. m., 12 midnight.
Close—7:30, 9:30 a. m., 1:00, 2:20 and 6:00

WATCHUNG, WARRENVILLE.

Arrive—12:30 p. m.
Close—9:00 a. m.

WATCHUNG.

Close—5:30 p. m.
Arrive—6:45 p. m.

SUNDAY MAILS.

Office open from 9:30 to 10:30 a. m.
Mail closes at 6:15 p. m.

E. H. BIRD, P. M.

Advertisements
—FOR—
New York Herald,
World, Times, Sun, Journal,
Telegram, American,
Brooklyn Eagle
—and—
Newark Evening News
Received at
The Daily Press
AT REGULAR OFFICE RATES.

Mrs. John Brown,
Successor to
John Burke and Jones & Co.
Cesspools and Vaults Cleaned from $3.00 upwards
Satisfaction Guaranteed.
Don't give your order until you consult me.
Estimates Cheerfully Given.
Leave orders at
J. T. Vail's, North avenue, Plainfield. N. J.
Postoffice Box 718.
FRANK BURKE, Manager.

Cleaning, Pressing and Dyeing.
Monthly Contracts.
Pressing called for and delivered.
EVENING DRESSES A SPECIALTY.
Ladies' Waists Cleaned, 25c cents upwards
Gents' Suits Cleaned $1.50
We do our own work at
M. A. Brown's, 218 West Second St.

IN
Frank Holt & Co.'s New Jewelry Store
AT
Broad and Academy Streets
Is the watch store of recognized merit, the watch store where the good kinds only are sold, the watch store where it has been the ambition of its founders and present owners to study the every wants of the watch-buying public, the watch store where prices are low.
Could you go to a better place?
GET IT AT HOLT'S
Newark, N. J.

J. HIMMELFARB,
Ladies' Tailoring and Dressmaking. Altering and Remodelling neatly done.
Habits a specialty.
Perfect fit guaranteed.
Fall Models Soon Ready.
311 New St., near Truell Court.
Tel. 903-J.

Sewer Work
I desire to inform the people of Plainfield that I am prepared to do all kinds of sewer work, such as contracts for new work or overhauling old work.
Telephone 522-J.
ALEX. KANE,
The House-wrecker. 8 24 1m

EDUCATIONAL.

The Hartridge School
will be re-opened
Tuesday, October 1st.
ELEMENTARY DEPARTMENT AND KINDERGARTEN
(for girls and boys.)
308 East Seventh Street.
ACADEMIC DEPARTMENT
(for girls only)
107 and 109 West Seventh Street.
Pupils in each grade limited.
GYMNASIUM
The Casino, West Seventh Street.
Application may be made to the Principal,
MISS EMELYN B. HARTRIDGE
9 3 1m 107 West Seventh Street

Mr. Leal's School for Boys
WILL RE-OPEN ON
Tuesday, September 17th
College preparation.
Circular on application.
JOHN LEAL, Principal.

TWELFTH SEASON.
Mr. Frederick F. Dawes
Assistant Teacher with Mr. T. George Doddsworth, 12 East Forty-ninth St. New York.
CLASSES IN DANCING and POLITE TRAINING
Seminary Hall, Plainfield
Commencing Tuesday, Oct 15, 1907 9 18 2mo

MAY VINCENT WHITNEY
will resume instruction in
PIANOFORTE PLAYING
(Preparing for Public Performance).
MONDAY, SEPT. TWENTY-THIRD, at her Studios in the Babcock Building, Plainfield, N. J.
Residence 828 First Place. Tel. 275-R.
The Newark Studio will open Oct. 5th. 9 9 1m

Plainfield Business College
WOODHULL & MARTIN BUILDING.
SCHOOL OF ENGLISH
Fall term begins Sept. 3rd.
Investigate this school—it pays. 1½ hours devoted to English every day. Day and Evening sessions all the year.
Capacity 400 students.
A. S. HERR, Prin. and Prop.

Geo. C. M. Smith
MUSICAL INSTRUCTOR.
Violin, Piano and Harmony.
4½ Years in Europe.
Home Studio, 51 Craig Place. Tel. 740-J

Plainfield Seminary,
123 WEST SEVENTH ST., Will Re-open
Thursday, September 19.
Primary, Academic and College Preparatory Departments. Fortieth Year.
7 2m MISS KENYON, MISS ARNOLD, } Principals.

SHEET MUSIC SALE
5 and 10c per Copy
CHAS. M. SUHR 144 E. 4th St.

We are open daily until 8 p. m. Saturdays until 10:30 p. m.

Do You Realize
that Your Old Square or Upright Piano is Growing Less and Less in Value Every Day.
Naturally you hesitate to spend anything on it for tuning and Repairing; you can use it but very little, if at all, and as time passes on it goes from bad to worse.
Why not put in its place a new, modern instrument that will add to the beauty and happiness of your home?
We will give you a liberal exchange valuation on your old piano. The balance you can pay in payments of from $5 to $10 monthly.
In the purchase price of each instrument we include a stool, scarf or cover, one year's tuning and free delivery to your parlor.
Why not decide to get a new piano now?
Pianos to rent at moderate terms.
Mathushek & Son Piano Company
310 West Front Street,
Plainfield, N. J.
Tel. 910-J

Proposals For New Primary School Building.

Pursuant to a resolution adopted by the Board of Education of the City of Plainfield, New Jersey, at a meeting held September 12th, 1907, notice is hereby given that the Board of Education will meet on Monday evening, September 30th, 1907, at eight o'clock, at the Board room in the High School Building, corner West Ninth street and Arlington avenue, in the City of Plainfield, at which time and place said Board of Education will receive sealed proposals for doing the work and furnishing the materials for the construction of a new primary school building, as provided in the plans and specifications on file on and after September 20th, 1907, at the office of the Board of Education in the High School Building, corner West Ninth street and Arlington avenue, Plainfield, New Jersey, also at the office of the architects of said building, Hale & Rogers, 11 East 24th street, in the City of New York. The plans and specifications will be on file until the day and hour of meeting, September 30th, 1907, at 8 p. m., at the places above named. Upon receipt of the bids or proposals at the time and place specified, the Board will immediately proceed to unseal the same and publicly announce the contents in the presence of the parties bidding, or their agents, provided such parties or agents choose to be then and there present, and also to make proper record of the prices and terms upon the minutes of the Board.

All proposals to be endorsed, "Proposals for Plainfield Primary School."

The Board reserves the right to reject any or all bids.

F. T. WOODHULL,
Secretary Board of Education.
Plainfield, N. J., Sept. 17th, 1907.
9 17-18-20-22-24-26

YOU WILL NEVER BUY A HOME WITH MONEY PAID FOR RENT IN THE PAST.
START NOW TO
OWN A HOME
in your home by taking out shares in
THE CENTRAL
BUILDING AND LOAN ASSOCIATION
OF PLAINFIELD.
J. F. MacDonald, Sec'y.
Smalley Building, 149 North Ave

ESTATE OF Margaret Carney deceased. Pursuant to the order of George T. Parrot, Surrogate of the County of Union, made on the application of the undersigned, executrices of said deceased, notice is hereby given to the creditors of said deceased to exhibit to the subscribers under oath or affirmation their claims and demands against the estate of said deceased within nine months from the thirtieth day of July, 1907, or they will be forever barred from prosecuting or recovering the same against the subscribers.

MARY A. CARNEY,
MARGARET L. CARNEY,
Executrices.
7 31 9w

The Rayo Lamp
Cannot be equalled for its bright and steady light, simple construction and absolute safety. Equipped with latest improved burner. Made of brass throughout and nickel plated. Every lamp warranted. Write to nearest agency if not at your dealer's.
STANDARD OIL COMPANY.

RENE BROWER
Natural Flowers to Order.
55 and 57 West 26th St., New York.
Telephone 4463 Madison.
Residence 125 East 5th St. 'Phone 617-L.

LOOK HERE FOR IT.

Many a Plainfield Reader Will Be Interested.

When people read about the cures made by a medicine endorsed from far away, is it surprising that they wonder if the statements are true? But when they read of cases right here at home, positive proof is within their reach, for close investigation is an easy matter.

Mrs. Julia Molloy, of 740 West Front street, Plainfield, N. J., says: "Many so-called cures for backache and kidney disease have been taken by me, but no medicine ever stopped my aches and pains until I began using Doan's Kidney Pills, procured at Randolph's Pharmacy. I took the pills according to directions, and found before finishing the first box that they were far more healing and brought even more relief from backache than their owners claim for them. I continued with the treatment and was cured, and now do not suffer from aches or pains or kidney troubles."

For sale by all dealers. Price 50 cents. Foster-Milburn Co., Buffalo, New York, sole agents for the United States.

Remember the name—Doan's—and take no other.

TO THE PUBLIC.
On and after September first, I will reduce the price of all shines from 10 cents to 5 cents. I have also stationery, confectionery, cigars, tobacco and a large assortment of souvenir post-cards for sale.
LOUIS SKELLY,
9 3 1m 123 North Avenue.

USE PRESS WANT ADS

ANNOUNCEMENT.

4 per cent.

on

Special Department Accounts

The Plainfield Trust Company begs to announce that from October 1, 1907, 4 per cent. interest will be paid on accounts of $5 or more, without limit, in the Special Department.

The Company has been receiving very good rates on its loans for some time past, and in line with its declared policy of allowing depositors to share liberally in its earnings, has decided to increase the rate of interest paid on Special Department accounts from 3½ per cent. to 4 per cent. Deposits made before October 4th will draw interest from October 1st.

THE PLAINFIELD TRUST COMPANY.

ASSETS :-: :-: :-: $2,500,000.00

M. & A. TEPPER

NEW DRESS GOODS

These prices tell you why we do the biggest Dress Goods business in this section of the State. You cannot match them here or anywhere near here.

38-inch strictly all wool Batiste, black and all colors, 65c value, here at, yard ..... **.50**

36-inch Plaid Dress Goods, nobby new styles, for children and misses' dresses; 65c value, here at, yard ..... **.50**

36-inch Wool Checks and Novelty Suitings, strictly new, for waists and suits; 65c value, here at, yard ..... **.50**

38-inch fine Panama, guaranteed all wool, a beautiful suiting fabric, black and colors; 69c value, here at, yard ..... **.50**

36-inch all wool Serge, black and colors, 65c value, here at, yard ..... **.50**

45-inch Mohairs, splendid lustre, black and blue, 65c value, here at, yard ..... **.50**

50-inch broadcloth, black and colors, 98c value, here at, yard ..... **.79**

50-inch guaranteed all wool broadcloth, beautiful finish, black and colors, sold everywhere at 1.39, here at, yard **1.00**

46-inch French Voil, black only, 1.25 value, here at, yard **1.00**

50-inch French Voil, 1.49 quality, black only, here at, yard **1.25**

46-inch Plaid Panamas, in the new shades of brown and black, green and garnet, blue and green, blue and black and garnet and black, 1.25 value, here at, yard **1.00**

FOR CHILDREN'S CLOAKS.

45-inch Golf Red all wool Serge, 1.00 quality, here at, yard ..... **.85**

50-inch Golf Red Broadcloth, 1.49 quality, here at, yard **1.15**

A SALE OF FANCY SILKS.

These are brand new silks, just what the leading New York houses are showing in their windows. The difference is only in the price. We bought these especially for this sale to begin active fall selling, and offer this lot for less than the wholesale price. The lot includes Plaids, Checks and self color neat effects, the silks are of a high grade and some are good values at 1.00, others are a 75c value. Both are put in one lot at the remarkable bargain of, yard ..... **.59**

Some splendid evening shades are included.

34-inch Chiffon Taffetta, beautiful high finish, guaranteed quality, sold everywhere at 1.25, here at, yard **1.00**

36-inch Black Taffeta, 1.00 quality, here at, yard ..... **.89**

36-inch Guaranteed Satin, black and colors, sold everywhere at 1.25, here at, yd. **1.00**

40-inch Reeds' Lansdowne, black, white and navy, here at, yard **1.25**

THIS SPLENDID FALL MILLINERY SHOW.

Did you come to our millinery opening last week? Is so we can feel sure your friends will also come to see these beautiful hats—for there was nothing but praise heard on all sides—and no wonder, the praise was well merited. Miss Strohuber worked with unbounded energy—working by day—dreaming at nights of nothing but hats, and Miss Strohuber has talent recognized by leading milliners in New York. Such energy by so high class a milliner in not only bringing out the newest, but at a moderate price, was bound to result in winning your approval. We believe those who visited this millinery shop will advertise Tepper hats this fall. New hats are being turned out every day, and you will enjoy to visit here though many of the first lot are gone, there are others in work just as pretty to take their place.

HATS TRIMMED TO YOUR ORDER AT VERY MODERATE PRICES.

IT PAYS TO SHOP AT

TEPPER'S

FORMERLY I. H. BOEHM.

109-111-113 WEST FRONT STREET AND 126 PARK AVENUE

EISELE & KING

Branch Office, 208 Park Avenue, - Plainfield.

Members New York Stock Exchange, Philadelphia Stock Exchange.

Direct private wires to Boston, Philadelphia, Chicago and to C. D. Barney & Co., Raymond Pynchon & Co. and Kean Van Cortlandt & Co. in New York.

Mr. W. de LaR. Anderson, Manager offers the complete service of this local office to those wis ing to transact business with any of the above concerns. Quotations gladly furnished. Tel. 824

"CENTRAL PARK"

Was—Is—Will Be

IT WAS, only about a year ago, just a pretty farm.

IT IS to day the **finest building site** in Plainfield, with broad avenues macadamized their entire width, concrete curb, sidewalks, trees, gas, electric light, in fact all improvements. Nearly $100,000 expended in new and handsome dwellings, now ready for the market.

WHAT IT WILL BE we hardly dare predict, with contracts out for even more extensive improvements and twelve more handsome residences.

Central Park is that beautifully situated tract bounded by Park, Prospect, Hillside and Thornton Avenues.

Lots selling rapidly—Prices very low—Great investment or speculative opportunities.

COME AND SEE.

CENTRAL PARK REALTY CO.

917 Watchung Ave., Tel. 816-L, or your own broker

w.f.&s.

WHITE RIBBONERS MEET

(Continued from page 1.)

and mothers might wish, so her influence is lost in these cases upon the desert air. May God hasten the time when women will be classed with sane people and her rights restored to her. Until then may the men arise in their God given right and powers and demand a righteous government.

"Hold more public meetings. It keeps our work before the people. Observe the Red Letter Days, and see how they will inspire renewed hope and courage. Hold social meetings. Invite to them those you especially want to win. Do not be discouraged if the people do not come. Invite them again. Hold membership contests. I wish that each union would strive to have an increase of twenty-five members next year. See if your teachers are teaching the right books in your schools relating to temperance. Hold teachers' receptions that we may come in closer touch with them. Let us work against cigarettes. Have a series of medal contests. There is nothing better for a sentiment maker. Hold mothers' meetings, and invite the mothers not belonging to the union. Keep plenty of good literature and pass it at your meetings. There are so many good leaflets, to be obtained in Chicago from Miss Gilbert. After every business meeting send a report of the work done during the month to the daily papers."

The other important features of the morning session were the reports of the secretary and treasurer, and the election of officers. The secretary reported a membership of 524, a gain over last year. There are 85 honorary members, and 286 members of the Loyal Temperance Legion, the junior branch of the work. The treasurer received $303 during the year, and expended $270. The financial condition of the organization is highly satisfactory.

The officers were all re-elected They are: President, Mrs. M. D. Tomlinson, Plainfield; corresponding secretary, Mrs. M. L. Rarick, Dunellen recording secretary, Mrs. T. C. Bodine, Plainfield; treasurer, Mrs. Mary T. Cox, Cranford; honorary vice presidents, Mrs. Scriven-Stoddard, Elizabeth; Miss Julia A. Barker, Rahway.

After noontide prayer, adjournment was taken for lunch, which was served in the basement of the church. The afternoon session opened at 2 o'clock, with scripture reading and prayer, by Mrs. J. L. Manning, of Dunellen. Most of the afternoon was taken up with reports from county superintendents on the different departments of the work. The reports were presented as follows: L. T. L. Secretary, Miss May Howlett, Plainfield; Work Among Foreigner, Mrs. L. Ussing, Cranford; Medical Temperance, Mrs. A. F. Schmidt, Elizabeth; Scientific Temperance Instruction, Mrs. D. D. Irving, Cranford; Sunday-school Work, Mrs. F. R. Baker, Westfield; Literature, Miss Emma L. Starr, Westfield; The Press, Mrs. L. H. Noe, Elizabeth; Medal Contests, Mrs. E. R. Fuller, Rahway; Anti-Narcotics, Mrs. C. W. Scott, Elizabeth; Evangelistic and Almshouse, Mrs. Anna M. Hammer, Westfield; nfUermented Wine, Mrs. Scriven Stoddard, Elizabeth; Soldiers and Sailors, Mrs. M. C. Dobbins, Plainfield; Prison and Jail, Miss S. J. Keron, Elizabeth; Sabbath Observance, Mrs. M. Winter, Plainfield; Purity and Mother's Meetings, Miss Julia A. Barker, Rahway; Railroad Men, Motormen and Firemen, Mrs. E. A. Parse, Plainfield; Flower Mission, Miss M. L. Underhill, Rahway; Social Meetings and Red Letter Days, Mrs. M. F. Francis, Elizabeth; Legislation and Petition, Mrs. M. D. Tomlinson, Plainfield; Christian Citizenship, Mrs. H. W. Smith, Elizabeth.

Miss Howlett's report on the Legion was particularly interesting. Good work has been done; a gain of fifty members was made, and a colored legion formed in Rahway. Plainfield made the banner gain, adding 35 new members; the total membership here is 65. Miss Howlett made a strong plea for co-operative effort among the members to advance every department.

The convention adjourned for supper at 5:30 o'clock. The evening session was largely devoted to a musical and oratorical contest. Mrs. M. D. Tomlinson won the oratorical prize, with an address on the work, and Miss Orrel L. Wrench won the music prize, with a song, "The Sister's Prayer." Each received a silver medal. Mrs. T. C. Bodoine presented the oratorical medal, and Mrs. E. C. Dutcher present the music medal. Both made eloquent little speeches. The other numbers on the program were as follows:

Solo, "Hold Thou My Hand," Mrs. E. A. Chapman, Elizabeth; recitation, "Saloons Must Die," Miss Emma L. Starr, Westfield; recitation, "How Mrs. Henessey Saved Her Boy," Miss May E. Howlett; solo, "The Battle Song," Miss Nancy Randolph, Plainfield; recitation, "The Goose Tale," Mrs. C. W. Scott; recitation, "Hans Prinkerhough on the Benefits of Drinking," Miss Orrel L. Wrench.

Martin B. Stutsman will resume his studies at the New York University Law School in New York tomorrow.

John Valiant, of Myrtle avenue, and George Endicott, of Park avenue, have returned to Lawrenceville school for the fall and winter term.

Hal. Chase is among the first ten hitters of the American League.

Overhand southpaw pitchers are still as scarce as hen's teeth. Rube Waddell is almost alone as a port side twirler of that description.

Bonn's

140 WEST FRONT ST.

Autumns Style of Millinery

are now on view. There is not another display hereabout that can compare with this showing. Styles are the choicest—quality the best—variety the largest by far—several hundred, no two alike and every trimmed hat we show is the product of our own work-room.

SCHEUER'S SPECIALS

FOR THURSDAY, FRIDAY AND SATURDAY.

SCHEUER'S BEST XXXX MINNESOTA PATENT FLOUR, 24½ lb. bag 80c, a barrel $6.15

Franklin Mills Entire Wheat Flour, 5-lb package 23c	Choice Virginia Sweet Potatoes pony basket 29c	Korn Kinks, Breakfast Cereal, a package 3½c	Armour's Potted Ham, 5c. size, a can 3½c
Robertson's Scotch Marmalade, 2-lb jar 29c	Heinz Mustard Dressing, 15c. kind, a bottle 12c	Burnham's Clam Chowder, 18c. kind, can 14c	Fresh O'Kra, Barataria Canning Co., 2-lb can 10c
Quart Bottle Pickles, Sweet or Sour, Worth 35c, a bottle 29c	Heinz Tomato Catsup, a bottle 9c	Duffy's Apple Juice, 20c. kind, a bottle 17c	Shredded Wheat Co.'s Triscut, a package 9c

National Biscuit Co.'s LEMON SNAPS, ZU ZU'S, UNEEDA MILK CRACKERS, three 5 cent packages 11c

Lightning Jars Pint size, a doz. ....90c Quart size, a doz. ...95c	Mason Jars Pint size, a doz. ....49c Quart size, a doz. ...55c	Pure Gum Rubbers, Mason or Lightning, a dozen 8c	Allen's Silver Polish, 10c. kind, a box 6c
Huntley & Palmer Breakfast Biscuits, a package 12c	National Biscuit Co. 5 o'Clock Teas, a package 8c	Vermont Syrup Pint size .....15c Quart size 25c	Kystal Soiloff, For the Hands, a box 10c
Sweet Evergreen Corn, a dozen 20c	Red Onions, pony basket 23c	Concord Grapes, 3-lb basket 15c	Green Peppers, Sweet, pony basket 19c

10 STAMPS FREE WITH ¼-lb package Cloves .....12c ¼-lb package Cinnamon ....12c ¼-lb package Ginger .....12c ¼-lb package White Pepper..12c ¼-lb package Black Pepper..10c ¼-lb package Mustard .....10c ¼-lb pkg. Pickling Spice ...10c	**10 STAMPS FREE WITH** 3-lb box Starch .....20c Large Bottle Ammonia .....10c Large Bottle Blueing .....10c Large Bottle Washing Compound .....15c 2 cakes Scouring Soap .....10c 1 Box Ball Blue .....10c Large Bag Salt 10c	**10 STAMPS FREE WITH** 1 Box Gold Medal Cocoa ...20c 1 bottle Vanilla .....15c 1 bottle Lemon .....10c 1 can Black Jack Stove Polish 10c 1 bot. Bixby's Royal Polish ..10c Five 5-cent Box Tip Matches..20c

20 Stamps with 6 Cakes Scheuer's Borax Soap 25c	20 Stamps with 3 large rolls Toilet Paper 25c	20 Stamps with Large Bottle Harris Witch Hazel 25c	20 Stamps with Large Bottle Harris Double Strength A'monia 25c

Fresh Egg Biscuits, 18c kind, a lb. 13c	Salt Mackerel, per fish 8c
Fresh Fig Bars, a lb. 10c	Little Neck Clams, a can 10c
Grandma's Cookies, a lb. 10c	Marshall's Kippered Herring, 1-lb. tin 15c
Peanut Wafers, a lb 12c	Imported French Sardines, ¼-lb tin 10c
Spiced Wafers, a lb 12c	McLaren's Roquefort Cheese, a jar 15c
Hand made Pretzels, a lb 12c	

Extra Stamps—COFFEES.

30	STAMPS FREE WITH 1 pound Coffee	32c
30	STAMPS FREE WITH 1 pound Coffee	29c
20	STAMPS FREE WITH 1 pound Coffee	27c
20	STAMPS FREE WITH 1 pound Coffee	23c

Extra Stamps—TEAS.

100	STAMPS FREE WITH 1 pound Tea	60c
70	STAMPS FREE WITH 1 pound Tea	50c
30	STAMPS FREE WITH 1 pound Tea	35c
100	STAMPS FREE WITH 1 pound Premium Baking Powder...	45c

PURE OLIVE OIL, Gabriel Triats, pack. in France, ½ pt. bot. 22c, pt. bot. 35c, large bot. 58c

Farwell & Rhines DIABETIC FLOUR, recommended by physicians, 10 lb. bags 95c

S. SCHEUER & CO.

ANNOUNCEMENT

Fall Millinery Opening

Thursday and Friday, Sept. 26 and 27

AT DALY'S

East Front Street, Opposite Woodhull & Martin's

DIRECTION OF KATHRYN M. DALY

We have for your inspection one hundred and fifty Pattern Hats, Replicas of the latest Parisian models and smart designs of our own origination.

NO TWO HATS ALIKE.

FALL OPENING

PATTERN HATS and MILLINERY NOVELTIES

TUESDAY—WEDNESDAY—THURSDAY

SEPTEMBER 24-25-26.

M. M. GASSNER,

STILLMAN BUILDING, WEST FRONT STREET

TRY A PRESS WANT AD

ROADSTERS' CALENDAR.
Sun Rises 5:50 a. m.
Sun Sets 5:13 p. m.
Lanterns must be lighted 6:53 p. m.

THE DAILY PRESS.

THE WEATHER
Fair tonight, probably frost in interior; Friday fair, slightly warmer.
Maximum 58; minimum 40.
24 hours ending at noon. Ther. at noon 49

Established May 10, 1887. PLAINFIELD, NEW JERSEY, THURSDAY, SEPT. 26, 1907. Two Cents a Copy—$5 a Year.

STATE TRUST COMPANIES

J. Herbert Case Addressess the National Bankers' Association.

AT ATLANTIC CITY

Plainfielder Delivers Able Speech on "Progress and Development of Trust Companies in New Jersey."

The thirty-third annual convention of the American Bankers' Association at Atlantic City was officially opened at 10 o'clock yesterday morning. President G. S. Whitson, of the National City Bank, of New York city, called the delegates to order and then introduced Governor Stokes, of New Jersey, a bank president himself, who extended a welcome in behalf of State and city.

The day before the regular convention met, was devoted to sectional meetings. The sections elected the following officers:

Trust company sections—President, Philip S. Babcock, New York; vice president, A. A. Jackson, Philadelphia; secretary, James Branch, New York; members of the excutive committee, U. H. McCarter, Newark, N. J.; Hamilton A. S. Post, Baltimore; Arthur Adams, Boston; H. G. Lloyd, Philadelphia, and L. L. Gillespie, New York. Savings bank section—President, Lucius Teter, Chicago; first vice president, J. H. Johnson, Detroit; secretary, William Hanhart, New York; members of the executive committee, E. L. Robinson, Baltimore; J. H. Haas, Davenport, Ia., and H. A. Oren, Beloit, Wis.

One of the principal addresses of the day was delivered by J. Herbert Case, secretary-treasurer and a director of the Plainfield Trust Company. He is vice president for this State. Mr. Case's topic was the "Development and Progress of Trust Companies in New Jersey." His paper was listened to with rapt attention, and at the conclusion he was congratulated for its high merit. Mr. Case said in part:

"On behalf of the State which has the honor of entertaining this great convention, I am glad to report that, in trust company circles, the past year has been the most prosperous one in our history. A summary of our present figures may be of interest:

Total number of trust companies, 71	
Total amount of permanent capital	$14,000,000
Total surplus and earned profits	23,000,000
Deposits, about	150,000,000

"By comparison with the figures of a year ago, the following increases may be noted:

Increase in the number of companies, 71.	
Increase in permanent capital	$1,000,000
Increase in capital and earned profits	1,000,000
(In addition to which substantial dividends have been paid.)	
Increase in deposits, about	20,000,000

"All this is strong testimony to the great prosperity of our commonwealth during the past year, which is further evidenced by the increase in the National, State and Savings Bank deposits as well.

"Class of Business—Our trust companies, generally, are equipped to transact whatever business may legitimately come within the scope of such institutions. In addition to conducting a general banking business which is, at present, the main source of our in come, we are prepared—always for a modest consideration—to act as executor, trustee or administrator of estates, as guardian, assignee or receiver, and to take entire charge of real estate or other property; in short, our facilities enable us to care for the financial affairs of the living and to properly conserve their interests after death. No other branch of our business receives more careful and minute attention on the part of the trust company officers than this business of a fiduciary nature. Many companies also maintain safe deposit and storage vault departments. This is found not only necessary to meet the demand of our clients, but is extremely profitable as well.

"Deposits—More than 50 per cent. of our $150,000,000 deposits are 'deposits on time.' While we are permitted, under the law, to receive deposits at interest, under a recent ruling of the Commissioner of Banking and Insurance, we are not allowed to maintain a 'saving department,' or to in any way advertise or solicit 'savings bank deposits.' Our time deposits are, therefore, solicited under the caption of 'special department,' 'provident department' or 'time deposit department.' We are not only seeking business of this character, but, what is better, are receiving and caring for a large part of the people's savings, the public being fully satisfied that, with the large capital, surplus and earned

(Continued on page 4.)

MISS DEMAREST NOW MRS. JOS. W. VOUGHT

REV. DR. ZELIE OFFICIATES AT THE CEREMONY.

Miss Frances Demarest, daughter of F. A. Demarest, of Park avenue, and Joseph Wallace Vought, of New York, were married at 7 o'clock last night. Rev. Dr. J. S. Zelie, pastor of the Crescent Avenue Presbyterian church, performed the ceremony in the presence of guests from New York, Philadelphia, Brooklyn, Jersey City and New Orleans.

The bride wore a gown of white silk, princess, en traine, and she wore a tulle vail fastened with a diamond crescent, the gift of the groom. She carried a shower bouquet of bride roses. Robert Earl, of New York, as best man, was the only attendant. A reception followed the ceremony, after which the couple left on an extended wedding tour through the South. Upon their return they will reside in New York, where the groom is a wealthy manufacturer. The bride received a large collection of gifts.

WARREN CHAPEL MEN FORM AN ASSOCIATION.

Andrew J. Stiglitz Is Chosen President at Largely Attended Meeting.

In response to an invitation of Rev. Joseph O. McKelvey, pastor of Warren chapel, between forty and fifty men who are identified with the chapel, gathered at his home on Grandview avenue last night for the purpose of forming a men's association. There was considerable interest and thirty-nine names were obtained for the charter list.

Mr. McKelvey acted as temporary chairman and explained the objects and the benefits to be derived from such an association. A nominating committee was appointed, comprising William Demarest, J. T. Green, Andrew J. Stiglitz, Joseph W. Gavett and E. Gibson Smith. These officers were chosen;

President, Andrew J. Stiglitz; vice presidents, George B. Zimmer, William A. Wilson; secretary, Charles D. Wheeler; financial secretary, J. T. Green; treasurer, Joseph W. Gavett. A. H. Windham, Jr., William Demarest and John Schenck were appointed a committee on constitution and by-laws, and it will be a part of their duties to choose a name for the association, to be adopted at another meeting to be held Wednesday night, October 2, in the old chapel. After the meeting there was a social time and refreshments were served.

MISS BAKER A BRIDE.

Married Last Night to George Doty, of Dunellen.

Before a gathering of friends and relatives, Miss Eldora Baker and George Doty, of Dunellen, were married last night at the home of the bride on East Fifth street. Rev. W. W. Casselberry, pastor of the Presbyteran church, Dunellen, performed the ceremony. The house was prettily decorated with flowers and greens.

The bride was attended by Miss Anna Doty, sister of the groom, and Harry Baker, the bride's brother, was best man. The bride was gowned in white silk, trimmed with lace, and carried a bouquet of roses. The maid-of-honor was gowned in organdie, trimmed with blue ribbon; she carried white roses.

After a reception, the bride and groom started on a honeymoon trip to Washington and Jamestown. They will be gone two weeks.

Foreign Missions.

A Plainfield branch of the National Fruit and Flower Mission will be formed at the Young Women's Christian Association, tomorrow afternoon at 3 o'clock. This mission provides fruit, flowers and jellies, in season, for the hospitals and shut-ins of New York city and Jersey City. It is carried on mostly by people in surrounding towns, who make use of the express labels furnished by the mission headquarters and send packages of fruit and flowers to the city. Quite a number of people in Plainfield have been sending flowers in, during the summer, and it is said they feel that more effective work could be done if they were working under one branch organization.

Preferred Marriage to Jail.

Threatened with a heavy fine and imprisonment in the county jail, Peter Malazki, a recreant wooer arrested on complaint of Josie Yamera, decided to keep his word and marry the girl, in Justice Smith's courtt at South Plainfield, last night. When Peter came into court he was determined not to wed Josie. The shadow of fine and jail, however, took the stiffness out of his backbone. Justice Smith performed the ceremony.

Building a House.

L. A. Clement, of Central avenue, is building a house on West Third street, for speculation. The plans were drawn by Arthur Aalholm.

HUDSPETH'S WORK DONE

State Democratic Committee Will Meet Tomorrow at Jersey City.

MR. KATZENBACH'S TRIP

Candidate for Governor Expects to Be Busy Touring the Counties Until November 2.

Democratic State headquarters have been formally opened in a suite of three rooms on the second floor of the Hudson street side of the Fuller building, immediately opposite and looking into the office of President Edward E. F. C. Young, of the First National Bank, at Jersey City.

The suite until recently was occupied by M. J. Sage & Co., a firm of brokers, which remained in operation until the police authorities objected. The fact that the rooms were formerly an alleged bucketshop had no depressing effect when it was noted that the suite adjoins that of George T. Werts, the last Democratic Governor of the State, and that the rooms were formerly occupied by the late ex-Governor Joseph M. Bedle.

Chairman Robert S. Hudspeth will be assisted at the office by William K. Devereux, secretary to the committee, and Seargeant-at-Arms Robert A. Haggerty. Mr. Hudspeth said the active work of the committee would commence tomorrow morning, when the State committee will hold the first meeting at the new headquarters. At that time it is expected that Candidate Frank S. Katzenbach and John P. Dullard, who is paying particular attention to the South Jersey end of the campaign, will prepare a complete itinerary covering every day up to and including Saturday, November 2, when the State campaign will close.

The securing of local orators and meeting places will be left in a measure to the auxiliary committee, which will be made up of representative young men from each county in the State in charge of Job H. Lippincott, who suggested the formation of the auxiliary committee. As to general speakers, including those of national reputation, arrangements have been made for a few and have others on the list. W. Bourke Cochran, Charles D. Towne and District Attorney Jerome, of New York, have already agreed to appear and will be among the first to speak. There are among the others in mind John Sharp Williams and as many more as the committee deems necessary to offset the influx of national spellbinders promised by the Republican State organization.

The auxiliary committee has held a meeting at which word was received from sixteen counties and an adojurned meeting will be held in State headquarters Wednesday. It is expected the remaining counties will submit the names of representatives.

It is also probable that Essex's representatives, Speakers Edgar E. Lethbridge, of Orange; Franklin H. Halliday, of Newark, and J. Harry Hull, of Nutley, may name additional members, as will Hudson, Passaic, Mercer and Camden.

The names received so far by Mr. Hudspeth are from those who have volunteered to work in the campaign and the men have neither been recommended nor opposed by any leader or faction in the party. Yesterday Camden and Passaic added additional members to their quotas. Atlantic submitted the name of Charles S. Moore, and this leaves only Burlington, Gloucester, Monmouth, Ocean and Warren counties to be heard from. Shortly after 1 o'clock, Hudspeth agreed to accompany Katzenbach to the Gloucester convention Wednesday, to the Mount Holly fair Thursday and to Cape May county Saturday.

FIRE CHIEF TO WED PRETTY TELEPHONE GIRL.

Fred Decker to Marry Miss Florence L. Layton.

Invitations are out for the wedding of Miss Florence L. Layton, daughter of Mr. and Mrs. John A. Layton, of Westfield, to Fire Chief Fred Decker, of that place. The ceremony will be performed at the home of her parents on Friday afternoon, October 5, at 5:30 o'clock. Dr. Addison W. Hayes, pastor of the First M. E. church, will officiate.

Both the fire chief and his bride-to-be are very well known in Westfield. Mr. Decker is one of the Republican leaders in the First Ward, and has been chief of the fire department for a number of years and is a hard worker and an able officer. Miss Layton has been the head operator in the central telephone office for some time, and her resignation takes effect next Friday.

Miss May Bachelor, daughter of Mr. and Mrs. George Batchelor, of West Seventh street, has returned to Wellesley College, Mass., where she is a senior student.

SHERIFF'S WIDOW LOSES

Vice Chancellor Declines to Compel Would-be Purchaser to Take Title.

ESTATE NOT ALL HERS

Concurrent Interest With Children, One of Whom Is Under Age—Mr. Devine's Successful Defense.

Vice Chancellor Bergen has filed an opinion in the friendly suit of Jane Josephine Kyte against James F. Devine and others, involving the construction of the will of former Sheriff George Kyte, of Fanwood, who died in 1900, deciding that Mrs. Kyte had no right to sell certain property, which she claimed to be her own, to Mr. Devine, as the children are concurrently interested in the estate.

Mr. Kyte entered into an agreement last January with Mr. Devine to sell him a piece of property at Fanwood, and Devine took steps to have the title searched before the passing of the deed. The title company refused to pass upon the transaction favorably until Mr. Kyte's will had been construed by the Court of Chancery to determine just what property had been bequeathed to Mrs. Kyte.

According to the second clause of Mr. Kyte's will he devised to his wife, Jane Josephine Kyte, for herself and her children any and all real estate that he owned. From the wording, question was raised whether it was the intention of the testator to make absolute disposition of his real estate to his wife, or whether he intended that she should hold concurrently with the children, or whether she simply had a life estate, and the testator intended to vest the remainder in the children at her death.

The case was argued at Trenton on September 3, and in his decision Vice Chancellor Bergen says that a concurrent interest is vested in the wife and the children and he refused to compel the defendant, Mr. Devine, to take title as preferred by Mrs. Kyte. One of the children, Robert L. Kyte, was under age at the time the question was in dispute, and hence unable to give a deed. Consequently it became necessary to undertake the suit to determine the rights of the children and the widow.

The suit was instituted by Charles M. Dolliver, solicitor for Mrs. Kyte, in which the children and Mr. Devine were joined as defendants. Codington & Swackhamer appeared for the defendants, and W. A. Codington was associated with Mr. Dolliver in settling the question.

Y. W. C. A. COURSES FORMALLY ANNOUNCED.

Special Classes for the First Season Have Been Arranged.

Miss Frances Bosworth, a graduate in domestic science and art at Pratt Institute, has been engaged by the Young Women's Christian Association to take charge of the educational classes in dressmaking, millinery and cooking. She will be here two days a week, Tuesdays and Wednesdays. Tuesday afternoons from 3 to 4:30 she will conduct a class in cooking. The work will be practical in character also helpful and suggestive; the class will plan menus for luncheon and dinners, and then work them out. A course in chafing dish cooking to begin the middle of October and continue for eight weeks is being planned for Wednesday afternoons.

Tuesday evening is to be devoted by Miss Bosworth to teaching dressmaking. The first two weeks of the course will probably be spent in a simple system of drafting and the other lessons on the making of garments. In this class the pupils will furnish their own materials and make garments for their own use. Wednesday mornings from 9 to 10:30 will be given to millinery; a very attractive course being planned from 10:30 to 12:30 there will be a class in dressmaking. A class for mothers in the making of children's garments may be offered the class to begin the middle of October.

The regular education work of the association will commence Monday, September 30.

Other classes will be in French, German, an evening class in cooking and an English class for foreign speaking girls, and embroidery.

Sunday, October 6, the first vesper service of the fall will be held. Miss Edith H. Nichols, religious work director for New York and New Jersey, will be the speaker. Hereafter on the first Sunday of every month there will be a service and on every other Sunday of the month any girl or woman in the city will find a cordial welcome to spend a pleasant Sunday afternoon.

—Neuman Brothers have a big display of white and yellow peaches and Bartlett pears. •••

PASS UTILITIES MEASURE

State Senate Puts Bill Through After Some Amendments are Made.

MR. ACKERMAN'S VIEWS

Union County Senator, Who Was a Principal Factor in Passage of the Measure, Talks on Subject.

The public utilities bill was passed by the State Senate at 6:30 o'clock last evening after it had been amended in several important particulars during a session which began at 3 o'clock. There were sixteen senators present and all voted for it.

Throughout the afternoon the minority made efforts to have the measure amended so that it would conform with the bill which failed to pass the House. A score of amendments were offered and all were voted down by a party vote except a few, which all hands admitted added strength to the bill.

Messrs. Silzer and Gebhart led the minority's attack, and Messrs. Ackerman, Hillery, Avis, Robbins, Hutchinson, Frelinghuysen and Wakelee looked after the Republican end of the fight in their usual able manner.

After the amendments had been exhausted and the bill was ready for a vote, Mr. Silzer offered as a substitute the House bill, with a few changes in it. He moved for its adoption and amended the motion with one referring it and the Senate bill to a committee of the whole for examination and comparison. This move precipitated a lively debate, which resulted in the defeat of Mr. Silzer's motion.

The Senate bill was then taken up on third reading and was passed. The bill was reported by the committee on corporations with amendments, which contain the following provisions:

That the Governor may remove commissioners for inefficiency, neglect of duty or misconduct in office, after giving them copies of the charges and the opportunity of being publicly heard in person or by counsel, in their own defense, which was offered by Mr. Ackerman.

That the salaries of subordinates and their duties must be approved by the Governor.

That the clause imposing a penalty for witnesses who might commit perjury be eliminated.

That corporations must adopt such methods of bookkeeping as shall in the judgment of the commission be necessary to an intelligent understanding of the business of the corporation.

That no corporation subject to the act shall give free service, a pass, donation or emolument of any kind to any person holding office under the government of any municipality of this State, except the tsreet railways may carry free policemen and firemen in uniform while attending to duty.

That the vice president of any corporation can sign certificates of stock in the absence of the president.

These amendments were adopted after considerable debate.

The bill was introduced by Mr. Bradley at the opening of the session.

After the committee amendments had been adopted the others began to engage the attention of the senate.

Mr. Colby was the first contributor. He wanted the bill changed in regard to rate making so that the power would be given to the commission. Mr. Gebhart spoke for the amendment, and Mr. Robbins opposed it on the ground that such a provision would clothe the commission with too much power. After a lengthy debate the amendment was lost by a vote of 5 to 8.

A dozen or so amendments offered by Mr. Silzer were voted down.

The floor amendments adopted included one making the commission bi-partisan; requiring the commission to hold monthly meetings in Trenton; relieving witnesses from punishment and compelling the giving of testimony, and giving cities the right to enforce their charter provisions.

Senator E. R. Ackerman, of this city, suggested several amendments to the bill, among which was one for the removal by the Governor of any commissioner for cause, such as inefficiency or neglect of duty.

"The Senate bill," said Mr. Ackerman this morning, "is unquestionably a good measure. In legislation of this character it is our duty to the people to make haste slowly. It is better to make haste slowly than to play politics fastly. I voted for an amendment to give minority political representation on the commission. It seems to be proper to give State supervision over public utilities. It is far better to feel our way in subjects of this kind than to drive ahead without calm consideration.

"All the people," said the Senator, "are either directly or indirectly interested regarding financial results as the outcome of legislation, directly by being stockholders and indirectly

(Continued on page 4.)

THEY SECRETLY WED A HALF YEAR AGO

HERBERT F. GLAENTZER'S BELATED ANNOUNCEMENT

Announcement was made last night of the marriage of Miss Bertha Fergerson, of New Brunswick, and Herbert Francis Glaentzer, son of Letter-carrier and Mrs. Charles Glaentzer, of New street. The couple were married in New Brunswick on April 30 last by the Rev. Dr. Knox, of that city, but the two families and friends were kept in ignorance of the fact until the announcement last night. The news was received with great surprise.

The groom has been employed in New Brunswick during the past two years, and it was there that he met his bride. Both are well known in New Brunswick and this city. Mr. Glaentzer expects to change his position so that he can work and reside in Plainfield.

COUPLE "LOST" IN SOUND THOUGHT TO HAVE ELOPED.

Miss Beatrice Penton, An Heiress, Believed to Be Much Alive.

There is reason to believe Guida De Angelis and Miss Beatrice Penton, formely of North Plainfield, the young New Rochelle couple, who went sailing on De Angelis' yacht on Saturday and who were thought to have drowned during the big storm that afternoon, have eloped.

Although the sound has been searched from New Rochelle to Bridgeport not a trace of the missing boat has been discovered. It is believed that had the boat capsized it would have come to the surface before this time or at least the small boat attached to it would have been washed ashore. The girl, who is fifteen years old, will fall heir to property worth $150,000 when she is eighteen years old.

PARKER SUCCEEDS FORT.

Governor Stokes Also Names New Fish and Game Commission.

Governor Stokes yesterday sent to the Senate for confirmation the name of Charles W. Parker, Circuit Court Judge of Hudson county, as Supreme Court judge, to take the place of John Franklin Fort, resigned. It is understood this appointment was made at the special request of Mr. Fort. Judge Parker is one of the sons of the late Cortlandt Parker, of Newark.

The Governor filed with the secretary of state the bill abolishing the Fish and Game commission. He then sent to the Senate the names of the new commissioners. They are Benjamin C. Kuser, of Mercer (four years); Percival H. Christie, of Hunterdon (three years); William H. Logue, of Cumberland (two years), and Simeon H. Rollinson, of Essex (one year).

WILL CONSIDER BRIEFS.

Lawyers To Submit Them In Revere Against Kane.

The suit of Dominic Revere against Aleck Kane, the house-wrecker, for damages, which ended abruptly several weeks ago when Lawyer J. P. Owens, for the plaintiff, discovered that there was question as to who should be sued, was called up in the District Court again this morning. The plaintiff sues for damage done by Kane in forcing him out of one of the "spite" houses on East Front street. Kane asserts he acted under orders from Isaac Srager, supposed at the time to have authority over the building. The testimony this morning showed that Srager had no right to order the work done. Judge Newcorn reserved decision for a week and instructed counsel to file briefs. F. J. Blatz appeared for Kane.

That was the only case contested this morning. The court adjourned until 2 o'clock, when the case of Bernard Butinsky against Miss Jane Philpitt, a landlord and tenant action, will be tried.

Attended Meeting of Druggists.

Thomas S. Armstrong, of this city, and J. G. Smith, of Rahway, delegates from the New Jersey Association, have returned from attending the ninth annual convention of the National Retail Druggists' Association, held in Orchestral Hall, Chicago, September 16-19. Mr. Armstrong was made chairman of the committee on commerce and fraternal relations, and the report was considered one of the best presented at the convention, treating many important phases of the trade in a concise manner.

Injured Boy Leaves the Hospital.

Arthur E. Force, Jr., son of Mr. and Mrs. A. E. Force, of West Front street, who was injured in a collision with a trolley car last week, has been discharged from the hospital and returned home. He has practically recovered from his injuries, which were slight.

DEMOCRATS MAKE TICKET

Gibby for Surrogate and Tuttle, Girtanner and Reike for the Assembly.

KATZENBACH SPEAKS

So Does Martine—Pitched Into G. O. P. for Fair—A Martinesque Platform Built.

James E. Martine and Frank S. Katzenbach, Jr., who got the nomination for governor that the former thought was coming to him, met at the Democratic County Convention, in Elizabeth, last night, for the first time since the political chill struck the Farmer Orator at Trenton. The meeting was noteworthy chiefly for what did not strike the eye. As far as anyone could see, Mr. Martine hadn't a recollection but of the pleasantest character. He greeted the gubernatorial candidate cordially, and when the ever-faithful admirers named him chairman of the convention he made the usual, fiery, Martinesque call for the uprooting of Republicanism, and referred, on every possible occasion, to "Governor Katzenbach."

Mr. Martine's week of quiesence seemed to have done him much good. He was in fine oratorical fettle, and words flowed and gushed from him in a measure to rouse envy in breasts not so well constructed for gusts of eloquence. It was whispered today that the rush of Martine words clogged the wheels of the convention and made it late, but who will believe that? To be sure, the convention did not end until 11:30 o'clock, but if the delegates so loved to hear the chairman speak that they could not bring themselves to do anything until he finished, is a hint of blame to be launched at him who gave freely out of the fulness of his vocabulary.

It was a half somnolent convention, anyway, and Martine alone saved it from dulness. Katzenbach by himself could never have done that. He is engaged in teaching conservatism how to be conservative, and has put exciting remarks from him, if Martine hadn't been there to satisfy the Democratic craving for denunciations and words to that effect, the convention would have finished its business in a short time, for the slate was all made up.

These nominees were placed under the standard, between Martine speeches: For assemblyman, William E. Tuttle, Westfield; Thomas H. Girtanner, Rahway; Fred Reike, Elizabeth; for surrogate, Le Roy Gibby, Summit; for coroner, Dr. E. R. McElhiney, Elizabeth. Gen. Dennis F. Collins, who managed the late Martine boom, was temporary chairman.

Candidate Katzenbach spoke briefly. He held the Republican party up to scorn, but he didn't say anything on the excise question. Martin P. Deverin, of Trenton, also spoke. He used a lot of energy assailing the Republican State administration; he referred to the recent investigations, and spoke of graft. Oh, it was terrible!

Mr. Martine's speeches were not marked by personal reference. He decried Republicanism and things Republican with his usual energy, and did not pause, as his hearers had wondered if he would, to drop a few sads words on the bier of that assassinated nomination.

The platform adopted hts a sound as if somebody has been listening at Republican keyholes. It favors, among other things, "real equal taxation," election of United States Senators by the people, public utilities commission, the separation of State and municipal elections, the creation of assembly districts, direct nominations, strict enforcement of penalties for bribery at the polls, home rule, and the abandonment of voting machines.

Brick Work Starts Today.

The work of laying brick on Park avenue will probably be started today. The gang of Italians has a sufficient surface of concrete foundation laid so that the brick men will not be able to catch up with them right away. Mr. Meeker has engaged expert brick layers from Paterson and they claim that four men will lay one block of bricks in two days. It is expected that the block between Second street and North avenue will be ready today or tomorrow for the concrete foundation.

Horse Show Judge.

Lewis E. Waring, of West Seventh street, will be one of the judges at the Morristown Horse Show to be held today, tomorrow and Saturday. He will judge the saddle classes. Entries for the show have been made by E. S. Hooley, C. W. McCutchen and James Gethins.

Edward J. Paterson, of this city, was registered yesterday among the American tourists at the Paris office of the New York Herald.

LADIES' READY TO WEAR garments for Fall wear are now being shown, the line embracing everything new, novel and up-to-date. We will be pleased to show you whenever you call.

A. E. FORCE & CO.

"The White Store" Saves You Money.

We Give S. & H. Green Trading Stamps

RUG DEPARTMENT. This department is fully equipped to supply your every need in Floor Coverings and Draperies. Competent men in charge who will give all the information and attention possible to give.

Have You Attended Our Millinery Opening?

If not, you are cordially invited to do so and see the greatest array of Millinery ever shown in Plainfield. We can safely say you will not find a finer display of the correct Fall and Winter Styles in New York city, where prices are 25 per cent. higher than ours. This opening will be continued all week on 2nd floor parlor, where our experienced salesladies will take great pleasure in showing you all the latest creations in fine headwear.

You are welcome to come and view this display to your heart's content. Make yourself at home without any obligation on your part to buy if you do not feel so disposed, as we want to make your acquaintance.

Take Elevator to Second Floor.

THE DAILY PRESS may be obtained from the following Newsdealers and Agents. 10c. a week.

CITY.

Union News Co. .....R. R. Station
J. M. Harper .....411 Park Ave.
E. A. Laing .....149 W. Front St.
A. D. Mallinson..Fourth and Liberty Sts.
Trolley Waiting Room....Watchung Ave.
M. Estil .....111 Park Ave.
Debele & Stahl .....113 Somerset St.
Blaney & Son .....331 Watchung Ave.
T. A. Garthwaite.....212 Watchung Ave.
A. Anderson .....657 West Fourth St.
John Mottley..Cor. E. 3d & Richmond Sts.

SUBURBAN.

Dunellen .....B. Siriski
New Market .....R. Burdick
Bound Brook .....Union News Co.
Bound Brook .....L. M. Davis
Somerville .....Jacob Genert
Westfield ....C. F. Wittke, A. E. Snyder
Westfield .....J. W. Wall
South Plains .....Chas. Elliott
South Plainfield .....Victor Attlee
Fanwood .....Chas. Elliott
Netherwood .....Blaney & Son

NEWS IN THE SUBURBS

'PLAINS AND FANWOOD.

The last game of the Inter-City League schedule will be played Saturday afternoon between the local team and Bound Brook at Bound Brook. The result of the game will make no change in the standing of the clubs.

Justice Clark has issued a State warrant for the arrest of Louis Scotchsof, charged by Alexander Mehl with the larceny of goods to the amount of $50.

The local bowlers are slow in getting started this season. There is material enough in town to put a fast team of pin smashers in the field.

Christopher Keuhn has taken a position with the Elizabeth and Cranford Gas Company in the Westfield office.

Mrs. Edward Devine has returned from a stay of several weeks with friends out of town.

Twilight Council, Jr. O. U. A. M., meet tonight in the library room.

Charles Sheelen was the guest yesterday of friends in New York.

DUNELLEN AND VICINITY.

The international lessons will be studied by the Seventh-Day Baptist church Sunday school this year.

The Democrats are going to make a stiff campaign of it. They are preparing to get every vote out.

The county Sunday school convention next year will be held at the Baptist church.

Fred C. Gaskill has returned to Bridgeport, Conn., after spending the summer here.

William H. Thornton is nursing a broken finger, the result of a ball game.

There is no scarcity of water now in streams or wells hereabouts.

Mrs. De Witt C. Fulton has been ill with stomach trouble.

Mrs. A. N. Randolph has recovered from a brief illness.

Mrs. Harry Myrick is recovering from her illness.

Mrs. Bartley Kelly has been ill for several days.

SOUTH PLAINFIELD.

Philip Smith gave a moonlight corn roast and watermelon party to a few of his High School associates last evening, and about 8 o'clock he drove to Plainfield in a large wagon filled with straw to meet his guests and escort them to his home. A large fire was built near the corn field and fun and merriment was the order. After the corn roast the chilliness of the night drove them to the house, where refreshments and dancing were enjoyed. Among those invited were Helen Whitney, Florence Peyton, Ethel Pryor, Antoinette Allholm, Miss King, Miss Long, Constance Pittis, Martin Stutzman, Bert Leggitt, Cecil Pittis, Claude Lucky, John Linaberry, Earl Darlington and Leonard Attlee. At a late hour he drove them to their homes in Plainfield after a pleasant moonlight frolic at Brookside farm.

At the Daytons golden wedding anniversary William Dayton was presented with a purse of gold by the trustees of the Stelton church for twenty-one years of faithful service.

The finance committee of the Good Government Club will hold a special meeting in Temperance Hall this evening.

Miss Winship, who is here for her health, is greatly improved, and expects to return to her home next week.

Miss Elizabeth Smith has returned to her home after a week's visit with Brooklyn friends.

Miss Emma Manning has been entertaining friends from Bound Brook.

Mrs. Conway has returned to her home in Brooklyn.

Peter McDonough is running a new automobile.

NEW PERFECTION Wick Blue Flame Oil Cook-Stove

Ideal for Summer cooking. Cuts fuel expense in two. Saves labor. Gives clean, quick results. Three sizes. Fully warranted.

STANDARD OIL CO. (Incorporated)

NO AFFINITIES IN PHILIPPINES.

Insular Commission Recognizes No Such Thing as Absolute Divorce.

Manila, Sept. 26.—You can't have affinities in the Philippines. The present insular commission recognizes no such thing as absolute divorce. Contrary to the attitude of a powerful Protestant alliance in the "States," the Manila Protestant clergymen threaten to appeal to Washington.

An insular judge started the controversy by asking the commission for instructions on a marriage annulment case before him. Considering that most Filipinos are Catholics, and as such opposed to divorces, the commission replied that it would not recognize divorces at all—only legal separations.

"The commission's ruling against justice and God's will," says the Rev. Stealy B. Rossiter, of the Manila Presbyterian church, one of the anti-divorce order's bitterest opponents. "Such a prohibition fosters the very evil it is desired to cure."

"The line is drawn too closely," agrees the Rev. A. C. Harper, of the Methodist Episcopal church of Manila. "Prohibition is better than the home land's loose divorce laws, but it will work hardship and injustice to innocent persons. Unfaithfulness must ever stand as a just cause for divorce. When the divine fact of marriage has been annulled, the legal acknowledgement of such conditions should not be denied."

Governor General Smith, himself a Catholic, approves the commission's attitude. "Absolute divorce is against the best interests of any people," he asserts. "Marriage may be a lottery, but if you draw a blank make the best of it."

BAMBERGER'S "THE ALWAYS BUSY STORE" MARKET, HALSEY & BANK STS.

Ladies' Home Journal Patterns.

A complete assortment now ready.

We are pleased to announce that we have secured the sole Newark agency for the "LADIES' HOME JOURNAL" patterns and that you will find at our pattern counter (rear of main floor) a complete assortment of this famous article, together with all "LADIES' HOME JOURNAL" pattern publications. The "LADIES' HOME JOURNAL" patterns are to all other patterns as electricity is to candle light. They are modern and up to date in every particular, and give perfect satisfaction even to the inexperienced home dressmaker.

10c and 15c.

Write for Free Style Book.

L. Bamberger & Co
NEWARK, N. J.

R. W. BARNES.
217 PARK AVE. 'PHONE 344-L.
GROCERIES, VEGETABLES and FRUITS
Best Creamery Butter, Pickles, Fancy Cheeses, Chipped Beef, Boiled Ham and Corned Beef.

USE PRESS WANT ADS

SCHEERER & CROWN
74 and 76 Market St., Newark, N. J.
The most liberal credit house on earth. Prices always one-third lower than others ask for similar quality.

NO DEPOSIT REQUIRED

WE FURNISH A 3-ROOM FLAT COMPLETE FOR $75 00

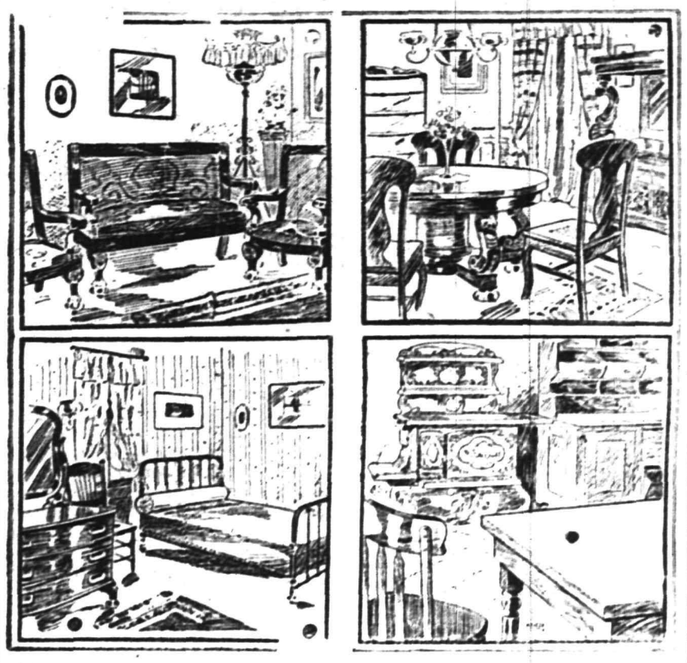

WE FURNISH A 4-ROOM FLAT COMPLETE FOR $100.00

A tag tal card will bring our salesman to your home to take your order on the following terms of credit:

For Furnishings of 1 Room, no deposit, Payments 50c weekly;
For Furnishings of 2 Rooms, no deposit, Payments $1.00 weekly;
For Furnishings of 3 Rooms, no deposit, Payments $1.50 weekly;
For Furnishings of 4 Rooms, no deposit, Payments $2.00 weekly

Carfares Allowed when Purchases are Made at the Store

EVER SEE AN OIL CAN ABSOLUTELY NON-LEAKABLE?

A NEW (PATENTED) IDEA

faucet in the breast, avoids dripping when can is not in use and protects faucet from being jammed in carrying.

UNUSUALLY SUBSTANTIAL IN CONSTRUCTION

PRICE Cap. 5 GALS.

Gayle Hardware Co., Front St. and Park Ave.

ASK FOR THE "ROCHESTER"

207 BROAD ST. ELIZABETH LOAN CO. 207 BROAD ST.
Reliable Money Lenders

Forget Your Money Troubles—We Can Show You How

Start life afresh. Borrow from us to pay the several you owe and make payments in keeping with your income. By so doing you keep your credit good. Ease up the pressure on yourself and have a chance to "turn around" in other things needed for the family.

An Illustration

One of our clients owed $48 between four people. His salary is $14 weekly; rent $12 monthly. To have paid $2 weekly to each creditor, combined with rent, would have left only $6 per week to meet expenses, buy clothing, etc.—an impossibility you will agree. He borrowed $50, paid all his creditors, made h s futur credit good, if ever needed; pays his rent, the loan payments, and has $9 each week to use as his judgment dictates.

MORAL:—Do likewise and avoid worry. Come in and we will talk it over with you, or drop a postal and a confidential representative will call on you.

FLIZABETH LOAN COMPANY.
Room 24, Hersh Bldg. N. Y. & N. J. Tel. 778-R. Elizabeth, N. J.

:-: HAWES' FALL STYLES :-:
SOFT AND STIFF HATS ARE IN BLAIR'S
"Town Toggery Shop" 119 Park Ave.

PUTNAM & DEGRAW.
SPECIAL SCHOOL HOSE.
Sizes 6 to 7½ in., per pair 15c
Sizes 8 to 10 in., per pair 17c
Babies' Blouse Waists, each, at .....25c and 50c

FURNITURE AND STOVES
All stoves guaranteed to be the finest bakers. Best goods at the lowest prices. Come in and look at our goods,
SACHAR & SACHAR,
138 EAST FRONT STREET.

IF YOU ARE LOOKING FOR
TRUNKS, SUIT CASES OR BAGS
CALL AT
O. M. DUNHAM'S, 129 Park Ave
TRUNK STRAPS—ALL SIZES.

MICHAELSEN & HAGE,
ELECTRICAL CONTRACTORS.
NO. 148 EAST FIFTH ST. TELEPHONE 1077-J
Ask for estimate on all kinds of Electrical work.

CHRISTIAN FIELD.

During September the evening song service at St. Stephen's church will be held at 7:45 o'clock.

The sessions of the Sunday school at the Church of the Heavenly Rest have been resumed for the fall and winter.

Rev. Charles Townsend is now the rector of the Church of the Heavenly Rest, and Sunday evening services have been inaugurated.

Sunday school rally day, services will be held at the Crescent Avenue Presbyterian, First M. E. and Park Avenue Baptist churches on Sunday.

Preparatory services will be held at the Crescent Avenue Presbyterian church tomorrow night, and communion with reception of members will be held Sunday morning.

The different societies connected with St. Stephen's church are planning a series of entertainments and sociables, to be held during the coming winter at the parish house.

The missionary societies of the First M. E. church have resumed their fall and winter work, and from now on the members will hold their meetings on the regularly appointed dates.

A special musical service will be given at the First Presbyterian church, under the direction of Clifford A. Braider, organist. Miss Anna Case, soprano, and Miss Jassamine Burd, contralto, will have the solo work.

The Women's Guild, of the Church of the Heavenly Rest, will hold its first fall meeting on Thursday, October 3. The officers are as follows: President, Miss Emma Forester; vice president, Mrs. I. M. Peterson; secretary, Mrs. M. A. Grannatt; treasurer, Mrs. G. H. Fraleigh.

LOCAL AMUSEMENTS

In speaking of the passing away of Mr. Joseph Jefferson, a well known editorial writer on one of our famous daily newspapers says: "In all the years he has been before the public, Mr. Jefferson has upheld the best traditions of the stage. No breath of scandal has ever smirched his fair name, no shaft of public criticism has ever been leveled at his head, no work of destruction ever whispered against him. Throughout his entire career he clung to the high ideals he set for himself. Following the example of four generations he dedicated his energies to the drama with the high resolve to be worthy of a place with the most exalted of those who had preceded him. He demonstrated that a man may be a scholar, a gentleman and a successful business and still follow the stage as a profession." These same worthy principles have been instilled in the minds of his sons, Joseph and William W., his natural successors in the comedy roles, and who will appear supported by the late Mr. Jefferson's company at the theatre here on September 30 in Sheridan's famous comedy, "The Rivals."

"The Gingerbread Man," one of the most successful of the many musical plays that have been presented for the last few seasons, will be the attraction at the theatre on Saturday. It was written by the late rederic Rankin some time before his death, but was not produced until after the author had passed away. It tells a fanciful story to the accompaniment of music that ranges from jolly jingle to the verge of grand opera.

POINTS FOR THE BUYERS

Do you contemplate building this fall? Titus H. Laury, of East Front street, the well-known contractor, can give you attractive figures.

There is always a demand for houses, either to rent or for sale, and M. F. Gano, of North avenue, can help you to secure a home. Look over his list.

Are you dissatisfied with the shoes you are wearing? If so, remember that George Stagaard, the shoemaker, can make a pair to order that will suit you in every particular.

Jr. O. U. A. M. Council Withdraws.

Washington, N. J., Sept. 26.—M., has decided by a nearly unanimous vote to withdraw from the National Funeral Benefit Association, and hereafter will pay death claims direct from the treasury of the council. The amount paid on the death of a member is $250. Warren Council has a membership of nearly 470, of which 430 are active members. The council is worth nearly $10,000. During the twenty-five years of its existence the death claims have not averaged one a year. Two propositions for membershijp were received at the meeting Monday night.

Mrs. John R. Thayer, of Brooklyn, has been visiting friends in town for a few days.

Mrs. William Springer, of Newark, has been visiting relatives in Plainfield for several days.

Walter S. Shaw, of Philadelphia, who has been visiting friends in town for a few days, has returned.

Edward A. Laing, of East Front street, has returned from a trip to the Thousand Islands and Canada.

Miss Sarah Vail, of Paterson, who has been visiting friends in town during the past week, has returned home.

Mr. and Mrs. I. H. Boelm and daughter, of Somerset street, have returned from a delightful pleasure trip abroad.

HAHNE & CO.

·IMPORTERS· NEWARK'S STORE BEAUTIFUL BROAD, NEW AND HALSEY STREETS ·RETAILERS·

It is whispered that Fate, Fashion and the Goddess of Weather conspired to fool us—to lead us to believe that equinoctial storms were going to mar our Opening Days; then, letting it pour almost up to the very moment of the opening of the store doors Tuesday, brushed the clouds away, and flooded us with sunshine—making both our friends and ourselves happy.

So here's to Fate, Fashion, and ye Goddess—may they all wear hats and gowns as beautiful as ours.

Formal Opening Days are over, but there will, from this time forward, be a continual exhibition of all that is new, novel and fashionable in the realm of millinery and apparel of every sort.

We invite attention to the magnificent display of Silks, Velvets and Dress Fabrics we are now making, proving this store worthy of the patronage of the finest dressers.

Cavaliere
Women's Boots $3.50.

The high-cut **Cavaliere Boot** will be very fashionable this season as it adds a finished touch to the gowns now so much in vogue.

We are showing these boots in both lace and button styles, made of gunmetal and patent colt skin; plain toes and very dressy heels; waved tops; all widths and sizes, at the single price.... **3.50**

Cavaliere Boots for Misses and Children are proving very popular because of their handsome appearance. These are made of soft Vici Kid with a dull calf, high-cut top, with broad toe tipped with patent leather; very best sole leather used in the making; larger sizes have low heels; here in sizes from 7 to 8 at **$1.50**; 8½ to 11, at **$1.65**; 11½ to 2, at **$2**; 2½ to 5, at **2.25**

IRISH POINT CURTAINS.

A GREAT ONE-DAY OFFER.

500 Pairs of **Irish Point Curtains** will go on sale tomorrow at a price so far below usual as to make it worth the while of any housekeeper for miles around to come for curtains.

These lace curtains are in no less than twenty beautiful designs, all new; some with plain centers; others with scrolls and detached figures; fine for parlors, libraries, sitting-rooms, and some particularly suitable for dining or bedrooms.

These curtains are all of our own importation and are taken from our regular stocks—curtains that have been marked $6 to $7, and worth it. Priced for Thursday only, at **$5**

You may buy these curtains on the Club Plan.

Handsome Taffeta
SILK PETTICOATS, $5.00.

Silks have gone up in cost. Expert labor is more expensive and you would naturally expect that you could not get as good a petticoat today for $5 as you once did, and as a general thing you cannot.

Here is a chance to get **new Taffeta Silk Petticoats** with deep circular, shirred or sectional flounces; some strictly tailored with straps or self silk; others shirred, corded and stitched; in black, brown, green, wine, tan, gray, pink, light blue and white, including all the changeable sorts; beautifully finished petticoats, made by a manufacturer of the highest repute; should sell for not a cent less than $7.95; we are offering them at the little price of..... **$5**

Come tomorrow and see these splendid petticoats and you will surely say you never saw such value for the money.

W. V. SNYDER & CO.

The Greatest Admiration

has ever been expressed by silence! People who have stood before the greatest wonders, the most beautiful scenes, the grandest panoramas, the masterpieces of masters of art, have stood in silent admiration unable to express in words what they felt.

OUR HATS ARE MASTERPIECES,

as are the waists, the cloaks and suits, and the most flattering tribute we have ever received is the eloquently admiring gaze of the hundreds of women who thoroughly examined the lines yesterday and today. Words are inadequate to describe the charms of the goods in these departments—you should see for yourselves. While here

Note This Lace Curtain Special!

Never before have you read of real Arabian Lace Curtains sold at such a price. Such a value has hitherto been unthought of and yet here it is:

Real Arabian Lace Curtains.

Real Arabian Lace Curtains, 3 yards long and extra wide, made on the best quality of French cable net and pretty patterns to select from; curtains that sell regular from $12.50 to $17.50 a pair; all at one price, a pair **4.98**

Other Lace Curtain Offers

Irish Points at Special Prices.

$4.50 Irish Point Lace Curtains, $2.98 a pair.

$5.50 Irish Point Lace Curtains, $3.98 a pair.

$6.50 Irish Point Lace Curtains, $4.50 a pair.

$7.50 Irish Point Lace Curtains, $4.95 a pair.

$8.50 Irish Point Lace Curtains, $5.95 a pair.

$9.50 Irish Point Lace Curtains, $6.50 a pair.

$10.50 Irish Point Lace Curtains, $6.95 a pair.

$11.50 Irish Point Lace Curtains, $7.50 a pair.

$12.75 Irish Point Lace Curtains, $7.95 a pair.

$14.75 Irish Point Lace Curtains, $8.95 a pair.

$16.50 Irish Pont Lace Curtains, $9.95 a pair.

$17.50 Irish Point Lace Curtains, $10.75 a pair.

$18.75 Irish Point Lace Curtains, $11.50 a pair.

$21.50 Irish Point Lace Curtains, $13.75 a pair.

$6.00 Renaissance Lace Curtains, $3.95 a pair.

$8.50 Renaissance Lace Curtains, $4.95 a pair.

$11.50 Renaissance Lace Curtains, $6.98 a paid.

$16.50 Renaissance Lace Curtains, $9.98 a pair.

$24.50 Renaissance Lace Curtains, $15.95 a pair.

BOBBINET CURTAINS — That sell for $4.25, $4.50, $4.75, $5, $5.50, $6, $6.50, $7, and $7.50 a pair, at, a pair .. **2.39**

BOBBINET CURTAINS — That sell for $2.25, $2.50, $2.75, $3, $3.50, $3.75, and $4 a pair, at, a pair **1.98**

Broad St. Cedar St. | **W. V. SNYDER & CO.** NEWARK, N. J. | **Broad St. Cedar St.**

STORE OPEN SATURDAY EVENINGS 'TILL 10.30 O'CLOCK.

Newark's Busiest Clothing Corner.
Market and Halsey Sts., Newark, N. J.

King's
LEADING AMERICAN CLOTHIERS

Newark's Leading Clothiers.
Market and Halsey Sts., Newark, N. J.

FALL OPENING

We throw our doors wide open and welcome you to inspect our line of Men's and Young Men's Suits and Overcoats for the Fall of 1907.

WE WILL HOLD AND START OUR FORMAL FALL OPENING
FRIDAY, SEPTEMBER 27th, 9 A. M.

A Great Sale of Suits and Overcoats.

$165,000 WORTH OF MEN'S & BOYS' CLOTHING

The good news will travel fast. You will never guess the price by the appearance of these garments. It is very doubtful if there ever has been a sale like it—months and months we needed to prepare for this great Fall Opening Sale—carload after carload we received, consisting of the best clothing which can be produced. They are all hand-tailored; fresh, new, stylish garments. Years ago the merchant tailors monopolized the production of stylish garments, but the time is past, our garments are not only equal to any merchant tailor workmanship, but better in every instance, besides the saving of **$5, $10** and **$15** on each suit, overcoat or raincoat—and your object should be to come early Friday morning and take advtantage of this **GREAT SAVING SALE.** Kings are known all over the country. With every purchase you receive our own guarantee—each item mentioned below will convince you that a visit to our store will greatly benefit your pocketbook.

MEN'S SUITS.

LOT 1.

$7.90 For an elegant suit, you may call it business or dress suit, in fancy gray or black, stripe or check patterns, 365 suits to select from; worth $14.00, for Friday and Saturday **$7.90**

LOT 2.

$9.80 During this special or formal opening we are holding, we want you to get acquainted with the well-known H. & M. K. brand suits, strictly hand-tailored, hand felt collar, French haircloth padded shoulders, pattern in the newest shades in browns, checks, stripes; in fact this garment would easily bring $19.00. Our price for Friday and Saturday **$9.80**

LOT 3.

$12.65 This suit looks well, made well, fits well and wears well—made in English and Domestic Cheviots and Worsteds, black and blue unfinished Cheviots, single or double breasted, in fact in all the latest patterns of strictly all wool fabrics, and made to fit all sizes of men; worth $25.00; for Friday and Saturday **$12.65**

LOT 4.

$14.75 These are the best suits you ever saw, and you can put it down as a fact that better clothes, more stylish, more perfectly tailored never came from the hands of a tailor. These suits are in a number of very smart models, and the patterns are varied enough to suit every taste—grays, browns, tans; in stripes, plaids and checks, worth $34.00; for this sale **$14.75**

RAINCOATS FOR MEN.

$7.90 For Friday and Saturday. We can give you a raincoat in either smooth or rough cloth with a perfect fit about the shoulders and collars, in any length and any pattern you desire. The quality of the goods and waterproofing is greatly important in such garment that is intended to look well even when soaking wet. Our price for this raincoat **$7.90**

TOP COATS FOR MEN.

$8.25 You won't see any snappier, smarter clothes than our H. & M. K. top coats, nor any better all-wool fabrics, best tailoring, perfect style, made in plain black, oxfords or tan colors, silk or serge lined, hand-made buttonholes, hand-padded shoulders to keep shape forever; for men who take no small pride in "right style" of their apparel. To such men these top coats are certainly a "must be;" for Friday and Saturday.... **$8.25**

MEN'S TROUSERS.

31 to 50 waist—29 to 37 inseam.

$1.45 for cassimere trousers, worth $2.60.
1.85 for cheviot, plain or stripe trousers, worth $3.50.
2.15 for stylish worsted trousers, worth $4.00.
2.75 for imported worsted trousers, worth $5.50.
3.50 for strictly hand tailored trousers, worth $6.50.

BOYS' LONG PANTS SUITS.

$4.85 for black cheviot suits, worth $8.00.
6.25 for fancy cheviot suits, worth $11.50.
7.50 for elegant worsted suits, single or double breasted, worth $14.00.
8.90 for suits strictly hand tailored, worth $16.00.
9.80 for the latest pattern silk lined suits, worth $20.00.

BOYS' SHORT PANTS SUITS.

6 to 16 Years.

$1.85 for black or dark mixed suits, worth $3.00.
2.45 for Teddy Bear suit; coat, pants and vest, worth $4.50.
3.25 for all wool Knickerbocker suits, worth $6.00.
4.15 for heavy serge or Scotch cheviot suits, worth $7.50.

We have been asked many time why we are always so busy—the only reason is this—we try to please everybody, sell well made clothing to the buying public cheaper, and better grade than other merchants are buying for. As a result we have no dull days between the first of January and the thirty-first of December.

In order that out-of-town customers may participate in this sale, we will pay railroad fare—present your return ticket at cashier's desk.

King's
OPEN SATURDAY EVENINGS UNTIL 10.30 O'CLOCK.

Corner Market and Halsey Sts., NEWARK, N. J.

A. M. GRIFFEN,

119-123 E. Front St., Plainfield, N. J.

Hill's yard and Balcony cloth dryers and ash sifters—have no equal—The most popular dryer in the World.

No. 1, holding 100 ft. Line $5.25
No. 3, holding 150 ft. line $6.75
"Hustler" Ash Sifters $4.50

Coffee Making.

Try the "UNIVERSAL" PERCOLATOR if you want to know what good coffee is like. Steam Cooked. Not Boiled.

STOVES AND HEATERS A SPECIALTY.
Hardware and General Housefurnishings.
Heating and Plumbing.

'Phone 6.

HARRY K. LISTER, 161 NORTH AVENUE

Victor Talking Machines ..... $22 to $200
Edison Phonographs ..... $12.50 to $55
Complete stock of Victor records, rag-time or grand opera 35c to $6 ea.
Go where you can get the goods.
If it's for Victor or Edison I can supply you.
A postal card will bring you catalogues.

EISELE & KING

Branch Office, 208 Park Avenue, Plainfield

Members New York Stock Exchange, Philadelphia Stock Exchange.

Direct private wires to Boston, Philadelphia, Chicago and to C. D. Barney & Co., Raymond Pynchon & Co. and Kean Van Cortlandt & Co. in New York.

Mr. W. de LaR. Anderson, Manager offers the complete service of this local office to those wishing to transact business with any of the above concerns. Quotations gladly furnished. Tel. 924

MARCHANT BROS.,

PLAINFIELD MILK AND CREAM CO.

REMOVED TO 112 WATCHUNG AVE.

15-DAY SUIT SALE !

NOW ON AT
Werner's Clothing House.

For Styles and Prices See Window Display.

Werner's Clothing House.
206 W. FRONT STREET.

THE DAILY PRESS.

Home News. Independent in Politics.

A. L. FORCE, Editor and Proprietor.

Published Daily, except Sunday, at 3 p. m.

105 North Avenue. Telephone 61.

Two cents a copy. Ten cents a week. $5.00 a year in advance. Delivered by carrier or by mail. No extra charge for papers mailed to points in the U. S. and Canada.

The Daily Press has the most complete carrier and mail service of any paper in the metropolitan district.

Any subscriber failing to receive a single issue will confer a favor by notifying the business office.

Advertising rates mailed on application.

Copy for Change of Advertisements to ensure change the same day must be at the office by 9 a. m

Plainfield, N. J., September 26, 1907.

PASS UTILITIES MEASURE

(Continued from page 1.)

through the investments of life and fire insurance companies, as well as by investments by individuals either in their own or in a fiduciary capacity. It is the duty of legislators, as far as their power lies, to see that the companies adaquately serve the public. We must not play politics with important business interests so as to weaken or destroy the confidence of the public. It is always our duty to both labor and to capital to be both sane and honest in legislation. Make haste slowly. See that the foundation stones are laid so that the superstructure of our industry and prosperity will be firm and enduring. It seems certain that those who would play politics with serious business affairs of the people of the State are not as cautious and logical as are the people whom they represent.

"The train," said the Senator, "is on the track of prosperity, and is still going at a satisfactory speed. Let us be careful not to throw the switch to the sidetrack, which might ultimately lead to depression. The people have their eyes on the towerman. Let us make haste slowly without playing politics or seeking to deceive the people by undigested measures. We have in the Senate bill framed legislation that will compell all corporations that come under its provisions to furnish adequate facilities to the public. We have provided that all discriminations shall cease and we have seen to it that no rebates are to be given to any one, as well as providing adequate safeguards to those investing in the future in such enterprises.

"We have given the minority party representation on the board as well as compelling the keeping of an open daily office with regular monthly meetings of the commission. In some respects the bill goes further than the Hughes bill, but it was not deemed wise to attempt to regulate the rates at this time."

First Frost of the Season.

The predictions of Weather prophet John Neagle were fulfilled last night, when tihs section of the State was visited by a light frost. This morning the temperature fell to 40 degrees and light overcoats were very comfortable. The frost was hardly heavy enough to affect flowers and plants, but the chances are that under present conditions it will get in its good work tonight.

Funeral of Agnes Connett.

The funeral service of Agnes Connett, the ten months' old daughter of Mr. and Mrs. Louis Connett, colored, of this city, was held yesterday afternoon at 4:30 o'clock from the undertaking parlors of A. M. Runyon & Son on Park avenue. Rev. J. W. Musson, pastor of Faith chapel, officiated, and the burial was in the Methodist Cemetery on Plainfield avenue.

Must Support Wife.

John Hall, of Lincoln, has been directed by order of Justice Von Minden, of New Market, to pay his wife $5 weekly. The order followed a non-support action brought by the overseer of the poor of Piscataway. The justice scored Hall severely in passing on the case. The man is said to be shiftless and careless. He has three children.

Mrs. Ernest Bland.

Mrs. Ernest Bland, colored, aged 24 years, died at her home, 429 West Fourth street, last night, after a short illness. She is survived by a husband. The funeral will be held from the late home tomorrow afternoon at 2 o'clock, and from the Calvary Baptist church at 2:30 o'clock. The burial will be in Hillside Cemetery.

Alfred W. Dunavan will take a short vacation during the next few days.

Agents for
JOHN GIBSON'S
Rye Whiskey

EASTERN BOTTLING COMPANY
Bottlers of Ballentine's Beer, Ales and Porter.
W. Second St. & Central Ave.
'Phone 190

STATE TRUST COMPANIES

(Continued from page 1.)

profits back of all deposits, together with the conservative management and representative directorate which are universally found in the trust companies of this State, their deposits are safe. In looking up the aggregate deposits of the State, I find that the last report of the comptroller of the currency shows that there are in operation in this State 172 national banks, having a capital of $20,000,000, surplus and profits of $25,000,000 and deposits of $150,000,000, the same amount approximately as is lodged with our seventy-one trust companies. To my mind this speaks volumes as to the confidence of the depositing public in the integrity and conservatism of our trust companies. And we know that this is deserved. A perusal of the trust company reports of this State which are issued yearly and freely distributed by the Commissioner of Banking and Insurance, will quickly convince the most skeptical that we are most conservative in making our investments. No other class of financial institutions (savings banks excepted) have their investments, earnings and expenses and affairs generally placed before the public in such detail. Understand, we welcome this publicity, being convinced that the public, whose confidence and business we ask, are entitled to such information.

"Laws—Our companies are under the jurisdiction of an alert department of banking and insurance. Its examiners make at least one thorough examination each year, while the law further requires that not less than two additional examinations shall be made by a committee of the board of directors. Sworn reports of our condition are called for by the department at irregular intervals, a copy of which must be published in a local paper. It is gratifying to report that no adverse legislation has been enacted during the year.

"Progress and Development—It has been said that all roads lead to Atlantic City, and after a strenuous year's work, we are mighty glad that they do, but we also find that all roads in this State lead to New York and Philadelphia, and much time and effort is expended in pointing out to our commuter friends the desirability of keeping their money in the home banks, away from the 'wicked' financiers. A strong argument that we use is the New York law known as the '5 per cent inheritance tax,' by virtue of which that State claims 5 per cent. of the principal upon the death of a non-resident depositor. If their State Legislature would only proceed to penalize out of town depositors during their life time, our fortunes would be made and we should all be presiding over institutions the size of that of our good friend, Brother McCarter. Our companies generally are progressive and up to date. Do the women enjoy having a quiet, private room for the transaction of their banking business? We furnish it. Do they want clean money? We supply them with new bills, and I, for one, have seen this policy pay in an ever increasing number of women's accounts. We believe in the generous use of printer's ink, and, in addition to newspaper publicity, keep the field covered with letters, booklets, statements, etc. Our own institution has found that engaging by the year a special corner of prominence in the local papers, paying a little extra therefor, and then pouring into it our most convincing and forceful arguments, setting forth the advantages of doing business with our own particular institution and changing the 'filling' each week, to be the best possible sort of an investment. Why should we not advertise? Is our business in any wise different from that of the successful merchant? Are we not buying and selling credit for a profit and will not that profit, like that of the successful merchant, be greater if we can materially increase the volume of our business? Gentlemen, trust companies, the highest type of financial institutions, are here to stay and while the trust company business of our State is, as I have shown, on a most satisfactory basis, yet we are not satisfied. If there is a gentleman here from Missouri or elsewhere that can show us how to make two new accounts grow where one grows now, we will cheerfully place with him a large reserve account and, on the strength of his information, might even be willing to sell him a few shares of our stock at a slight premium.

"If we may interchange ideas, not only at convention seasons, but at all times—if by wisely aiding and fairly counseling each other we can lift up a higher standard of soundness—if we can enjoy continued success and share that success with trust companies elsewhere, depend upon it, the trust companies of New Jersey will join hands with those of other States—will be found not wanting in the service they owe and stand ready to render for the greatest number, and for the greatest good."

$1.50 Autumn Excursion to Mauch Chunk.

The New Jersey Central has arranged a $1.50 excursion to Mauch Chunk and Glen Onoko for next Sunday, September 29. Train leaving Plainfield at 9:20 a. m. See the mountains as the leaves change color.

9 25 4

Miss Hope Ivins, daughter of Mr. and Mrs. DeWitt C. Ivins, of Hillside avenue, has returned to Dana Hall, Wellesley, Mass., where she is a student.

The Woodhull & Martin Store.

The New Fall Goods

are arriving daily. Each department is taking on its fall dress. A big store like this is a sort of Panorama—a constantly changing scene, something coming and going all the time. Not one item in a hundred sees itself in print. The only way to keep in touch with the many new things is to come and see us often. We want you to feel free to come in and look around. Whether you have anything to buy or not, make yourself at home. You are entirely welcome at all times.

Advance Showing of New Fall Costumes.

The prevailing styles are semi-fit and three-quarter length Coats in three-quarter and full length sleeves, in cheviot and broadcloth, stripes, checks and plain colors, at prices ranging from

$15 to $65.

New Fall Millinery.

Exquisite styles, a grand exhibition of the budding flowers of Fall fashion gathered from the fascinating style gardens of London and Paris, and when you are looking for a new hat you cannot afford to pass by the collection here presented.

A Showing of American Rugs

It's increasingly the fashion nowadays to use Rugs as floor coverings—either on a polished surface or on a plain carpet foundation.

The popularity of Rugs has incited our domestic makers to great deeds. They have drawn their inspiration from the beautiful Rugs of the Orient, and so close are the copies that it is often difficult to distinguish one from the other.

In our superb stock of Domestic Rugs we show all the very latest designs and color effects that you'll find in the Oriental Rugs, as well as the most artistic patterns of all the leading American makers, and in all sizes, from a doormat 18x36 inches to a carpet rug 9x12 feet.

A BIG SALE OF COUCHES.

We've too many Couches on the floor, the space they occupy is needed for New Fall Goods that are clamoring for room. In order to move them quickly we have made deep cuts in the prices, for instance:

6.50 Couches for	4.98	8.50 Couches for	6.50
10.50 Couches for	7.98	12.50 Couches for	9.25
15.00 Couches for	10.98	16.50 Couches for	12.50

New Plainfield Theatre

PLAYING ALL THE LEADING ATTRACTIONS. W. J. COUNIHAN, Manager

Thursday, Sept. 26—ROBERTSON'S MOVING PICTURES
With Vaudeville Features.
Prices 25c, 35c, 50c

Friday, Sept. 27—Sol Smith Russell's Greatest Success
A PEACEFUL VALLEY.
Prices 25c, 50c, 75c, $1.00

Saturday, Matinee & Night, Sept. 28
NIXON & ZIMMERMAN PRESENT THE GORGEOUSLY STAGED MUSICAL FANTASY,

The Gingerbread Man.

Book and Lyrics by Fred C. Rankin.
Music by A. Baldwin Sloan.

ALL-STAR CAST
AND A BRILLIANT ENSEMBLE OF
62--PEOPLE--62

Prices—Mat. 25c, 35c, 50c, 75c $1. Night—25c, 50c, 75c, $1, $1.50

Monday, Sept. 30—The Famous and Gifted Sons of an Illustrious Sire, JOSEPH and WILLIAM JEFFERSON in
THE RIVALS.
Prices ..... 25c, 50c, 75c, $1.00 and $1.50

Tuesday, Oct. 1—ROBERT MANTELL in a Stupendous Production of
KING LEAR.
Prices 25c, 50c, 75c, $1.00, $1.50

Wednesday, Mat. & Night, Oct. 2—Mat. begins at 3 o'clock.
BUSTER BROWN
and his dog Tige.
Popular Prices.... Matinee, 25c, 35c, 50c. Night, 25c, 50c, 75c, $1

Capital and surplus $250,000.00

THE
FIRST NATIONAL BANK
of Plainfield.

OFFICERS AND DIRECTORS:
A. J. Brunson, President
J. A. Smith, Vice President
D. M. Runyon, Cashier

W. R. Coddington,
J. A. Hubbard,
C. Frank French,
B. F. Coriell,
P. J. Zeglio, M. D.
E. H. Bird.

SAVINGS ACCOUNTS DRAW FOUR PER CENT. INTEREST.

SAFE DEPOSIT VAULTS.

John S. Lewis

Successor to Lewis & Dilts.
Artesian Well Contractors.

Wells drilled any place, size or depth.
Estimates cheerfully given.

Box 173,
Scotch Plains, N. J.

We have the sale of
Cubator Toilet Preparations

Cubator Cream, Talcum Powder, Hair Lotion and Medicinal Toilet Soap originated by, and used exclusively at the Infant Incubator Hospitals They have to have the purest, best goods for the delicate little tots, and it is a proof of their "Purity."

Just as good for the adults, as for the baby. If it's good for the baby's skin, it will improve yours.

See Window Display at

Champlin's Drug Store.
SOMERSET ST. AND CRAIG PL.
Successor to Powers Pharmacy Co.

THE HOSIERY

Sold at

PECK'S

are not iron, but there is hard wear in them.

Good News for Housekeepers

Now, when hundreds of housekeepers are engrossed with the thought of refurnishing the home, comes our splendid money saving opportunity. We have just installed a large, new stock of Carpets, Rugs, Furniture, Beds and Bedding, which is second to none in this city, and offers a fine assortment of the best goods at low prices.

CARPETS AND RUGS—We have devoted much time and attention to the selection of our Carpets and Rugs. Here are many beautiful oriental patterns in rich colors, that are sure to please.

FURNITURE—We want you to realize what a pleasant surprise we have for you here in the many handsome pieces of Furniture, which we are showing at very low prices.

BEDS AND BEDDING—Now is the time to buy your Beds and Bedding. Do not put it off another day. Our large assortment of everything desired in Beds and Bedding is the most attractive of the season—so are our prices.

AN INVITATION is cordially extended you to visit our store and inspect our Goods and note our Low Prices.

Shirley & Johnston,
Babcock Building, Plainfield' N. J.

The Finest Line of Men's and Boys' New Fall Clothing

that was ever shown in this city are ready for your inspection. The man who wants a good stylish Fall Suit will certainly not miss this sale. Complete showing of Schaffner & Marx Celebrated Clothing. Nothing in style or material that is being shown by up-to-date merchant tailors but can be found in this line, not one stitch but what is thoroughly hand-tailored.

Men's New Fall Suits at $5.90—All new shades in mixed grays and browns in cheviots, cassimeres and worsteds, good value at $10, $5.90

Men's Fine Dress Suits at $9.90—Men's suits of fine brown, blue and gray worsteds. They are fine new fall models, hand tailored collars and the new long stylish lapels; good value at $15, $9.90

Men's Black Tibot Suits at $6.90—Cut and made in the very latest style, new fall models; never before were such suits sold at this price, $6.90

Men's Union Label Fall Suits at $12.50—Everything that is considered stylish is found in these suits. The fabrics are all wool. Journeymen tailored throughout; trimming and linings the best. The coats have that long stylish lapel, cuff sleeves, slightly form-fitting backs, in a large variety of patterns; at $12.50

Weinberger's New York Clothing Co.
202 West Front St., Plainfield, N. J.

S. Mann's Three Store Specials

919 W. Third St. 105 Watchung Ave. 160 Duer Street
Tel. Connections to all Stores. We give Green & Red Stamps Free.
THIS SALE FOR FRIDAY, SATURDAY AND MONDAY.

20 Stamps with 3 10c cans of Mann's best Breakfast Cocoa, special for 25c

20 Stamps with 3 packages Burnham's Jellycon Jelly Dessert, all flavors, special for 25c

½ bushel basket of Best Cooking Potatoes, special for 40c

Large can Burnham's clam chowder, reg. 18c, special for 15c

Lemon Cakes, per lb, only 5c

20 stamps with 3 cans best Succotash, per can 10c

10 Stamps with 2 boxes of Shinola, per box 10c

10 Stamps with 2 lbs of Cal. Prunes for 25c

10 Stamps with 1 oval can of Imported Kippered Herring for 15c

20 stamps with 3 cans of Sugar Corn for 25c

Ball Mason quart Jars, per dozen 50c

Ten Stamps with any of these:

1 dozen Safety Matches for 10c
6 cakes of Laundry Soap for 25c
1 bottle of Lemon or Vanilla Ex. 10c
1 dozen boxes Parlor Matches for 12c
¼-lb best Tea for 15c
¼-pound of pure pepper for 10c
1 qt. Red Kidney Beans, qt. 12c
1 qt. Marrow Fat Beans for 12c
2 boxes X-Cel Stove Polish, for .. 10c
1 large bag Table Salt for 10c

Toy Gusto, per pkg. 7c
Extra Choice Lemons, dozen 20c
Mason Fruit Jars, per doz. 42c
Domestic Sardines 3 5c cans for 10c
Best Full Cream Cheese, per lb.. 17c
Hand Sapolio, cake 7c

Special Cut Prices.

Quaker Wheat Berries, per qt. .. 7c
Egg-o-See, the 10c kind for 8c
Wilbur's Pure Cocoa, ½-lb tin 20c
F.S. Hominy, the 10c kind, for .. 8c
Babbitt's Potash or Lye, per can 7c
Grape Nuts, the 15c kind for .. 11c
Curtice Bros. Boned Chicken, ½-lb can for 22c
My Wife's Salad Dressing, bottle 13c
Best Compound Lard, per lb ... 10c
Best Fig Bars, per lb. only 10c

2-lb can very Best Corn Beef for 25c
Best Creamery Butter, per pound 30c
New York State Fresh Eggs, per dozen 28c

Bonn's
140 WEST FRONT ST

Beautiful Hats

An extraordinary display of stylish Millinery, all made of the choicest materials—several hundred ready for your inspection. Splendid examples of the Milliners' art—come and see for yourself; it's worth your while, if only for the correct style hints.

SOUND REQUIEM OVER SILLY VERTICAL FAD

FUTILITY OF A BYGONE SCHOOL PET EXPLAINED BY SUPERVISOR.

Without a single note of regret, save at the damage it had done to the public school system, the committee on text-books of the Newark Board of Education Tuesday night reviewed the passing of the fad of teaching vertical handwriting in the schools of Newark. Incidentally, it was remarked that New York, Chicago and most of the other important cities that, like Newark, has been enticed away from beaten paths by the allurements of the vertical fad, are following the lead of this city and are restoring the study of the slanting form of penmanship.

The discussion was brought about through a request made by Charles W. Slocum, supervisor of writing, to have the engravings for the writing slips to be used hereafter in the teaching of penmanship done by an engraver of his selection, whose work he recommended. The school department adopted the system involving the use of model writing slips some months ago. A contract to print many thousand of these was given to a local firm, which was also to prepare the engravings from models supplied by Mr. Slocum. A sample chart prepared by an engraver was displayed by Mr. Slocum to the committee. It showed the letters to be incorrectly aligned and varying in size.

Mr. Slocum explained that by altering the original plan of awarding the contract, with the preparation of the dies included, to the extent of having the dies separately made under conditions that would make them the absolute property of the board, much better results would be obtained, both in respect to the accuracy of the models and the ultimate cost to the board in materials. By comparing the cost of issuing loose model slips according to his plans, with the old cost of providing the pupils with copy books Mr. Slocum showed the committee that the saving to the board would be just $2,000 a year, or the amount of his salary.

Poor Results Shown.

The worse than negative results that came from the adoption of the round hand or vertical system in the local schools were frankly shown up by Mr. Slocum during the discussion of the present method of teaching his slant system. He told the committee that if it was desired he would produce from his office specimens of the bad results of the teaching of the vertical method in the Newark schools.

"I have fully 25,000 specimens," the supervisor said, "showing that where the children thought they were producing vertical handwriting the result was nothing more than an ugly backhand."

Another reason given by Mr. Slocum to justify the change to his plan of teaching the slant method by means of the copy slips was that he has found it true that many of the teachers are incapable of writing perfect models on the blackboards for pupils to follow, while they arefully competent to guide the children in following the copy slips.

NO "CAR AHEAD" IN BAYONNE.

Trolley Inspector Fined $25 for Transferring Passengers.

Because he ordered the passengers of one trolley car to transfer to the car ahead, which is a violation of the Bayonne city ordinance to regulate the trolley traffic, passed last winter by the Council, Daniel Thorpe, an inspector on the Bayonne line of the Public Service Corporation of New Jersey, was arrested by Bicycle Policeman Martin Cavanagh, of that city, yesterday. According to the policeman, the inspector ordered the passengers in one of the cars going toward Bergen Point from Jersey City to take a car ahead.

Inspector Thorpe admitted in court yesterday that he had ordered the transfer, and said he did so because the car was behind its schedule time. He admitted the car was not disabled.

"Then," said the court, "I shall have to find you guilty." Thorpe was fined $25.

The Netherwood Highlanders will play the New Market A. C. Saturday afternoon at New Market.

RANDOLPH'S
BOROTHYMOL
TOOTH PASTE

is a most effective and refreshing preparation for the teeth.

It is antiseptic — prevents tartar—retards decay—hardens and polishes the enamel.

It heals sore and bleeding gums. Flavored with wintergreen. Twenty-five cents worth of prevention may save you Twenty-five dollars worth of dental work.

25 cents a Tube.

L. W. RANDOLPH,
The City Pharmacy.
143 West Front Street.

DIRECTOR NOT NAMED BY STATE HOSPITAL BOARD.

Massachusetts Man Appears in Race as Successor to Dr. Ward. Eliminated to Four.

Action has again been deferred in the matter of the selection of a medical director at the State Hospital for the Insane to succeed to the vacancy caused by the dismissal of Dr. John W. Ward. The board of hospital managers met at the institution yesterday for the specific purpose of naming a new medical director, but at the suggestion of the medical committee of the board the appointment was postponed until October 8, when another special meeting will be conducted.

It was explained that the reason for this delay was to give the medical committee an opportunity to further investigate the merits of the various applicants for the place. There are more than thirty candidates, but according to what is regarded as most excellent authority the field has been eliminated to four and possibly two men. It is known that the physicians being most seriously considered for the place at the present time are Dr. William H. Hicks, senior assistant at the Essex county hospital for the insane, and Dr. C. A. Cotton, who holds a similar position in the asylum at Danvers, Mass. The other two who are regarded as likely condidates are Dr. John C. Felty, acting medical director at the Trenton institution, and Dr. C. K. Cossatt, second assistant physician at the Morris Plains asylum.

The name of Dr. Cotton has been but recently injected into the contest for the place, but it is understood that the board has received some very high recommendations in his behalf. It was also stated that physicians acquainted with Dr. Hicks' ability as an alienist have written to the medical committee commending him for the post.

Between now and the next meeting of the board, the medical committee will visit the Essex county hospital, Morris Plains and the Danvers institution, where it will interview the applicants and make a personal inspection of the work under their charge.

EXCISE ISSUE UP TO COMMITTE.

Kean Look for Fort's Election—Home Rule Decision Next Week.

The Republican State committee met yesterday in Trenton. United States Senator John Kean predicted the election of J. Franklin Fort for Governor. He said the ex-judge had a good record and was very papular, and while the election might be close he felt sure it would result in favor of Mr. Fort.

What deposition will be made of the excise plank in the platform will not be determined until it has been acted upon by an executive committee to be appointed some day next week. This committee, it is said, will probably be composed of Senator Joseph S. Frelinghuysen, of Somerset; Quartermaster General C. Edward Murray, of Mercer; Joseph McDermott, of Monmouth, and Vivian M. ewis, of Passaic county.

AMUSEMENTS.

PROCTOR'S
ELIZABETH
SEATS RESERVED IN ADVANCE.
DAILY MATINEES, 10c., 20c.; Reserved, 25c. 'Phone 1038.
"Motoring," presented by Harry Tate's Famous Company; Smith, Bowman & Co.; Estelle Wordette & Co.; Patsy Doyle; Max Witt's Singing Colleens; New Animated Pictures; Europe's Greatest Contortions; Juno Salmo, "The Devil Dandy."
NIGHTS, 10c.; Reserved, 25c., 35c., 50c., 75c., 10c.—Ladies in the afternoon—10c.

MAURICE KAUFMAN,
SOLO VIOLINIST,
has resumed instruction in Plainfield. Address
200 W. 78th St., New York,
or
203 W. 9th St., Plainfield
in care of Mr. E. Arthur Janke. 9 2 1m eod

SPECIAL !
$127 TWO NEW PIANOS $147
Regular dealers or agents price $250. Used Uprights $40, $65 and up. Why pay more? Look—one $350 Kroeger Upright Piano absolutely free on demand if we have not the pianos as advertised. Call, be convinced. Open evenings.
HADLEY'S, 315 W. Front St.

A. M. RUNYON & SON,
UNDERTAKERS.
402 Park Avenue. Telephone No. 40.
Office open day and night.
Office of Hillside Cemetery.
New York Office—50 Great Jones Street, Tel. call, 3345-Spring.
New York Embalmers License—1220.
New York Registered Licensed Undertaker No. 315.

T. A. MOORE.
UNDERTAKER AND EMBALMER.
Office—508 Watchung Ave. 'Phone 790
Residence—614 East 6th St. " 741-R
New York Office, 27 Great Jones St.
Telephone Call, 3249-Spring.
OFFICE OPEN DAY AND NIGHT.

Established 1872.
P. CASEY & SON.
UNDERTAKERS AND EMBALMERS.
Office 116 Park Av., Tel. 884-w. Res., 417 W. 3d St., Tel. 903-R. Office open day and night. N. Y. office 10 E. 22d St. Tel. 2094 Gramercy

GEO. W. COLE.
UNDERTAKER & EMBALMER.
200 West Second St. Telephone 153.
OFFICE OPEN DAY AND NIGHT.

L. L. MANNING & SON,
STEAM GRANITE WORKS.
Corner Central Avenue and West Front Street.
Opposite First Baptist Church.

ICED TEA.

A most refreshing and cooling summer beverage. This is most tasty and delicate when made from our

Formosa-Oolong—50c a lb.

Our best brands of Coffee are:
Java, 28c lb Mocha, 28c lb
Java and Mocha, 30c lb

NEUMAN BROS.
GROCERS.
WATCHUNG AVE. and FIFTH ST. Telephone 760
Efficient and rapid delivery service to all parts of city.

Townsend's Granite Works,
Fourth and Richmond Streets.
Tel. 2214. Westfield trolley passes my office

DIED.

EDWARDS—On Tuesday, Sept. 24, 1907, Harriette S., widow of Captain George Edwards and daughter of the late Rev. Jesse Pound, in the 82d year of her age.

Funeral services at the residence of her son-in-law, Henry R. Phillips, No. 11 Rockview terrace, on Friday, September 27, at quarter past eleven a. m. Interment private. 9 25 2

BLAND—In this city, on Wednesday, Sept. 25, 1907, Ella, wife of Ernest Bland, in her 24th year.

Funeral from her late residence, 429 West Fourth street, Friday, September 27, at 2 p. m., and from Calvary Baptist church at 2:30. Interment in Hillside cemetery.

Classified Advertisements

Rates for advertisements under this heading, one cent a word for first insertion, one half a cent a word for consecutive insertions of the same advertisement running for less than one month; one month, fifty cents a line (6 words to a line), double rate for advertisement set in capitals.

No advertisements received for less than ten cents.

Copy for death and marriage notices and classified advertising accepted up to 2:30 p. m.

THE DAILY PRESS is not at liberty to give any information regarding advertisements that require an address in care of this office. Persons answering these ads. should mail or leave answers as stated in advertisements.

Lost and Found.

LOST—Brown purse, containing about $8 and pair gloves. Reward for return to Daily Press. 9 26 3

LOST—Typewritten manuscript of short story, on Park avenue or East Front street. Reward, return Press office. 9 2 3

LOST—State militia sharpshooter's medal. Reward if returned to this office. 9 23 4

Help Wanted.

WANTED—A competent white girl for general housework; small family; no waiting. Apply 1 Myrtle avenue. 9 25 tf

WANTED—Woman to do general housework. Apply 122 Plainfield avenue. 9 25 2

WANTED — Immediately, good grocery clerk, one with experience preferred. Callahan & Son, Third and Richmond Sts. 9 25 tf

WANTED—Butcher to solicit orders. Apply Fred Endress, 131 West Front St. 9 24 3

WANTED—White girl to do second work. Apply 813 Park avenue. 9 24 3

WANTED—White maid for general housework; no washing; three in family; reference required. 123 East Sixth St. 9 24 3

WANTED—At once, 3 girls as chambermaids, must understand sewing; also 30 general houseworkers. Call Swedish Intelligence Office, 22 Somerset place. 9 25 3

WANTED—For general housework, a competent colored girl; with good reference; willing to go to the city, in a family of three adults. Apply to 27 Craig place. 9 25 3

WANTED—Girl to assist with housework. 21 Sandford Ave. 9 25 tf

WANTED—Girl for chambermaid and waitress. Apply 526 West Seventh St. 9 25 tf

WANTED—Two white maids, one cook and general housework; no laundry; one as nurse and chambermaid. 808 Park Ave. 9 25 2

WANTED—Good cook; white; no washing; also chambermaid, waitress; personal reference required. Apply 313 Franklin place. 9 23 6

EXPERIENCED fireman wanted for sewer digger. Apply on job, Central avenue and Randolph road. 9 24 3

WANTED—Competent girl for general housework; two in family Apply 937 Union St. 9 23 tf

A GOOD sewer wanted, who understands running a machine, at 424 West Front St. 9 23 4

WANTED — Experienced cook; white; references required. Apply 1060 Central Ave. 9 9 tf

Help Wanted.

CARPENTERS wanted. Apply Ransome Concrete Machinery Co., Dunellen, N. J. 9 26 2

WANTED—Girl for general housework; good wages. Apply 418 Washington avenue, corner First street, Dunellen. 9 26 3

WANTED—Experienced chambermaid and waitress; colored. 717 Watchung Ave. 9 26 tf

WANTED—Good cook and laundress; also waitress and chambermaid (white); references required. Call 718 Madison Ave. 9 26 3

WANTED—Man to work in garden. Apply 964 West Seventh St.

WANTED—White girl to do cooking and washing. 403 West Seventh St. 9 26 tf

WANTED—Nurse and chambermaid (white). 723 Central Ave. 9 26 3

WANTED—Good plain cook, also competent chambermaid and waitress (white); references required. Apply 418 East Front St. 9 26 3

WANTED — Competent colored cook; also chambermaid, with references. 721 Watchung Ave. 9 26 3

WANTED—Girl for light office work. Address M. & H., 148 East Fifth street. 9 26 2

WANTED—An experienced colored chambermaid and waitress; five in family; reference required. 1013 Hillside avenue. 9 26 3

DRESSMAKERS wanted. The Paris, 214 West Front St. 9 26 tf

WANTED—Two white Protestant girls, one a cook and laundress who will have assistance one day in the week with the laundry work; wages $25; the other a chambermaid and waitress; wages $20. Inquire at 254 Elm street, Westfield, New Jersey. 9 25 2

WANTED—White girl for cooking and laundry work; four in family; wages $25. Apply 43 Kimball avenue, Westfield, N. J. 9 24 3

WANTED—Girl for general housework. 936 West Seventh St. 9 24 3

WANTED—Woman as cook; also one as chambermaid and waitress, 965 West Seventh St. 9 11 tf

WANTED—White laundress by day or month. 996 Central Ave. 9 7 tf

COOKS, waitresses and general houseworkers wanted at once at Mrs. Day's Intelligence Office, South Plainfield, N. J. 2 9 tf

Situations Wanted.

WANTED—Situation as cook, in private family; no washing. 524 East Third St. 9 26 3

WOMAN wants place as cook and laundress; good reference. Call after 4 o'clock, 400 Richmond St.

YOUNG Swede wants position as general useful man; understands care of horses. Address N. J., care Press. 9 26 2

SWEDISH girl and a Finland girl want places as waitresses. Call at 22 Somerset place. 9 25 3

DRESSMAKER wishes few more days' work; good references. Madam, 432 West Second St. 9 25 3

COLORED man wants position. R. Ellis, 109 Madison Ave. 9 25 3

A GIRL wants place, first class cook; small family; good references. 39 Chatham St. 9 25 3

GOOD cook wants a position; $30 a month. Call at St. Joseph's Home. 9 25 2

WOMAN would like work by the day or week, washing and ironing. Call 618 West Fourth St. 8 25 2

POSITION wanted by good cook; best of references. 140 North Ave. 9 24 3

COACHMAN wants position, first-class reference. 122 Madison avenue. 9 24 4

COACHMAN, married, wants position; first-class reference. Call or address Dr. Knott, Putnam Ave. 9 24 4

YOUNG man wants position in electrical work; some experience. Address L. X., Scotch Plains. 9 21 5

Wanted—Miscellaneous.

WANTED—Sewing by the day. Box 317, Dunellen, N. J. 9 26 3

WANTED—Good home with kind people for handsome male cat; expert mouser and rat catcher. Address Cat, care Press.

WANTED—Geese feather beds; highest prices. Address C. L. Robison, general delivery, Plainfield, N. J. 9 26 1m

WANT washing to take home. Apply 616 West Third St. 9 25 3

WANTED—8 or 9 ft. floor show case, reasonable. Thompson, 413 Park Ave. 9 23 6

WANTED—By young couple, five-room flat or small house. Address A. D., care Press. 9 25 4

WANTED—Dry barn for storage. Addrsss Barn, care Press. 9 25 6

WANTED—Two or three unfurnished rooms near centre of town. P. O. Box 263. 9 24 3

RESIDENCE WANTED—A modern dwelling of about 12 rooms; location, south of Sixth street and Central to Grant avenues; price, up to $20,000 cash for right property. Address Dexter, care Daily Press office. 9 24 5

WANTED—Pupils as beginners on the piano; terms reasonable. Miss Ada Dennis, 645 East Second St. 9 16 1m

UPRIGHT piano wanted, cheap for cash. Address P. O. Box 752, Plainfield. 8 8 tf

Miscellaneous.

FIRST display of fall millinery, Wednesday and Thursday, Sept. 25 and 26, at Adams & Chapman's, 141 East Front St. 9 25 2

DRESSMAKER—Children's plain and fancy dresses, evening waists and bridal gowns; also shirt waist suits. 10 Craig place. 9 18 tf

ROBERT MURRAY, general auctioneer and real estate; 15 years' experience. Residence, 726 West Front street. 9 17 1m

PLAINFIELD Riding and Driving Club—Equipped with twenty well-trained saddle and harness horses for sale or to hire. Riding and driving lessons given in the ring or on the road. Horses broken to saddle and harness, schooled for hunting and jumping. Lessons in jumping given in the new schooling grounds; special attention and safety guaranteed to ladies. Over 100 box stalls to let for Winter boarders. Apply James Gethin, Plainfield Riding and Driving Club. 9 4 tf

MRS. BONY — High-class dressmaking; French models; fine work remodelling; moderate prices. 12 Stone St., North Plainfield. 9 5 1m

BABIES crochet sacques for sale; all prices; also ladies' knitted sweaters made to order. Mrs. Mayer, 54 Pearl street, North Plainfield. tf

P. H. LATOURETTE, auctioneer; sales promptly attended to; satisfaction guaranteed. 326 West Front street. 2 10 tf

FIRST CLASS places and first class help always on hand. Swedish Intelligence Office, 22 Somerset place. 8 22 tf

BEFORE selling your furniture see Latourette, 326 West Front St. tf

Rooms and Board.

FURNISHED ROOM—With private family; use of bath; $2 per week. 202 Watchung ave. 9 26 3

YOUNG man wants small furnished room and breakfast five days per week; permanent; about $2.50. Address Room, care Press.

724 WATCHUNG avenue—Mrs. Wagstaff—Desirable rooms to rent with first class board. 5 7 tf

GOOD accommodations; low rates. Boyce's Hotel, 97 Somerset St. tf

PLEASANT sunny rooms, with superior board; dinners a specialty. Mrs. Berrien, 110 East Fifth St. 9 26 tf

FURNISHED rooms to let. 529 West Front St. 9 23 6

DESIRABLE large, cool front room in nice neighborhood. 225 East Fifth St. 7 12 tf

FINELY furnished rooms; large closets, sunny exposure; several boarding houses near. 214 East Ninth St. 9 23 6

DESIRABLE rooms with superior table board. M. B. Lindzey, 602 Central avenue. 9 20 6

TWO communicating rooms with board; sunny exposure; bath adjoining; first class neighborhood; excellent table. 132-134 Crescent avenue. 9 19 tf

EXCEPTIONALLY nice rooms to rent with or without board. Miss Vreeland, 822 Second place. 7 8 tf

PLEASANT room to let, with board. Miss Kline, 21 Sandford Ave. 9 13 tf

Real Estate Wanted.

WANTED—To buy, an eight-room modern house in good location; about $3,000. Address House, care Press office. 9 16 tf

For Exchange.

AUTOMOBILE, 1906 four passenger car wanted in exchange for free and clear building lots; desirable location. Address X. Y. Z., care Press. 6 11 tf

For Rent.

APARTMENTS for rent in the Madison and Stillman buildings, Oct. 1st. Wm. M. Stillman. 9 26 3

TO LET—Small house, near Safe Works; city water. U. B. Crane. 9 26 3

TO LET—Two pleasant furnished rooms for light housekeeping. 304 Grove St. 9 26 3

TO LET—Furnished, for winter or a year, 1013 Watchung Ave. 9 26 3

HALF new double house, eight rooms, all improvements; $35; one new nine-room house, all improvements; Monroe avenue, between Sixth and Seventh streets. Inquire 429 West Third St. 9 26 6

FOR RENT—House in North Plainfield, twelve rooms and bath; have lease to May 1st at $60; will sublet at $50; will also sell awnings, porch chairs, shades, etc., new in June, at less than half price if desired; business makes it necessary for party to move. Address A. B., care Press. 9 25 3

FOR RENT—Fine corner flat, 5 large rooms, city water, stationary tubs, closet and gas. Callahan & Son, Third and Richmond Sts. 9 25 tf

SIX rooms, convenient for light housekeeping. 424 West Front St. 9 25 4

TO LET—House, 12 rooms, all improvements; central location; rent reasonable. Wm. D. Thickstun, 197 North avenue. 9 25 3

THREE rooms to let. Call 7 p. m., at 318 Fillmore Ave. 9 24 6

FOR RENT—9-room house, all improvements. Apply 514 West Third St. 9 24 3

FOR RENT—New 5-room cottages to desirable tenants; $10 per month. David Hand, Netherwood. 9 19 1m

FURNISHED rooms, with improvements, for light housekeeping. 445 Orchard place. 9 3 tf

SMALL flat to rent; centrally located; possession at once; moderate rent. E. M. French, 171 North avenue. 6 12 tf

STORE for rent on Somerset street, near Front street; good size floor space, and second and third floor lofts above, at a reasonable price. Enquire of Elston M. French, 171 North avenue, Plainfield, N. J. 8 3 tf

UPPER floors in two family house for rent; 6 rooms, all improvements; near trolley and station. E. M. French, 171 North Ave. 9 4 tf

Money to Loan.

TO LOAN on bond and mortgage, $3,000, also $3,500, on satisfactory risks. J. F. MacDonald, 149 North avenue. 1 31 tf

MONEY to loan at 5 per cent. on first mortgage. Mulford, opposite depot. tf

TO LOAN—Money on first mortgages at 5 per cent. V. W. Nash, Jr., 221 Park avenue. 6 22 tf

$4,000.00 TO LOAN on first bond and mortgage, on Plainfield property at five per cent. Charles L. Moffett, attorney, Woodhull & Martin building, East Front street. tf

MONEY to loan, five per cent. gilt edge real estate. J. T. Vail. 1 14 tf

TO LOAN—Money on good mortgages. George F. Brown, 94 Somerset street

For Sale.

FOR SALE—Old fashioned mahogany bedstead. Address Bed, care Press. 9 25 4

FOR SALE—Small farm, 1 mile from Plainfield; good house, 2 barns, etc., good tillable ground, all kinds fruit; at sacrifice; a bargain. Chas. E. Tinsman, Dunellen. 9 25 3

YOUR opportunity to acquire 25 acres choice land, North Plainfield, vicinity fine residences, desirable home-site location, valuable approaching improvements in process, when completed none superior in city, about 1,000 feet frontage on highway, 15 minutes walk from trolley and station; reasonable; investigate. Broker, 48 Murray, Newark, N. J. 9 25 3

FOR SALE—New parlor store, cheap. 279 Somerset St. 9 25 3

FOR SALE—Library table, buffet, hair mattresses, in good condition 142 East Fifth St. 9 25 3

WHO wants it, a two family house renting for $20 per month; price $1,800. Tinsman, Dunellen. 9 25 3

TWO extra fine thoroughbred Dorset Rams for sale; one eight months, the other two years old. Apply "The Farm," Park avenue, Plainfield. 9 24 6

FOR SALE—Sewing machine, perfect order; all attachments. 965 West Front St. 9 24 3

HOUSE for sale, West Sixth street, 6 rooms, lot 50x175; price $2,200. 6-room house for sale, 10 minutes' walk from depot; $2,400; several other bargains. Chas. H. Hand, 319 Watchung avenue. 9 23 6

FOR SALE—A good Clavier, cheap. 313 Franklin place. 9 23 6

FOR SALE—Boston bull terrier; pedigree. L. B. Day, Scotch Plains. 9 23 6

For Sale.

FOR SALE—A fine pair of large well matched carriage horses, long tails; fearless of any sights. Apply at "The Farm," Park avenue, Plainfield. 9 26 3

FOR SALE—No. 8 range, and cylinder stove; good condition. 417 Madison Ave. 9 26 3

FOR SALE—Two rubber tired runabouts; will sell for less than 1-3 cost for cash. Apply 720 Watchung avenue. 9 26 3

FOR SALE—Horse, surrey and runabout; horse 8 years old, handsome bay, warranted sound, good roader, gentle and safe for woman to drive, surrey, runabout and harness new; only used during summer; a bargain. Can be seen at Stevens' cottage, Forest road, Fanwood, N. J. J. E. Wooster. 9 26 2 eod

PIANO SACRIFICE—Excellent opportunity to purchase elegant high grade mahogany upright piano; cost six months ago $400, is now offered for $150 cash; celebrated manufacturer's guarantee and receipted bill; owner compelled to leave city; opportunity seldom offered. Address Advertiser, Box 752, city. 9 25 3

FOR SALE—Fine Alderney cow; also good winter livery overcoat, only used a few months. Apply to 731 West Eighth St. 9 24 3

FOR SALE—Fine dark bay horse, 15.3; perfect manners, gentle for riding and driving; bargain. Address A. B. C., care Press. 9 24 3

TURKISH sofa, $7; oil heater, $1. 316 West Sixth St. 9 24 tf

FOR SALE—Pony wagon and harness; must be sold quick. Pocock's livery, 59 Somerset St. 9 24 5

FOR SALE—1906 22 H. P. Silent Northern touring car, double opposed motor in front, shaft drive, very desirable car, exceptional opportunity, $600; cost $1,800. Thompson, 413 Park Ave. 9 25 4

$7,000 — FOR SALE — 12-room house; all improvements; lot 90x140, located in Washington Park. Apply Geo. F. Brown, 94 Somerset St. 21 6

$2,600 BUYS a new seven-room house in North Plainfield. Apply George F. Brown, 94 Somerset St. 9 21 6

FOR SALE OR TO LET—Dwelling, modern improvements, complete order; 44 Grove street; two blocks from postoffice. Apply Real Estate Agents, or P. O. Box 723. 9 20 tf

CORD wood for sale, cut in lengths to suit purchaser, and delivered; grate wood a specialty. J. V. TenEyck & Son, Box 57, Metuchen, N. J. 9 19 4m

FOR SALE—Stove, Moore's air-tight single or double heater. 22 Duer street. 9 19 1t

FOR SALE—At your own price, 2 horses, 1 rubber tire buggy, 1 Mietz & Weiss 2½ H. P. kerosene engine, 1 Marsh & Metz Motorcycle; all in good order. W. H. Forristel, Belleview avenue, Plainfield, N. J. 9 19 tf

FOR SALE—Two handsome new 11-room dwellings, fine shade trees, large high, terraced lots, absolutely every improvements, including three tile bath rooms; best location. McIntyre & Manning. 9 17 1m

FOR SALE—Seven new modern dwellings; $3,500 up; every improvement; best location. McIntyre & Manning, 163 North Ave. 9 17 1m

PURE bred White Leghorn Pullets and hens, 16 cts. per lb. Washington Valley Poultry Farm, box 261 city. 8 27 1m

BARGAINS in used automobiles; all makes; big inducements. 826 Richmond St. 9 4 1m

FOR SALE—Fine modern house, near Park avenue, 7 rooms, bath, reception hall, butler's pantry; steam heat. Address Reliable, Daily Press. 9 3 1m

FOR SALE—Fine colonial house, 920 Park avenue, 10 rooms, hot water heat; all improvements; parquet floor on first story; lot 63x266 ft. J. T. Vail. 6 22 tf

MODERN house for sale, in best section of Washington Park; ten rooms, all improvements; $6,500. Elston M. French, 171 North avenue. 6 12 tf

FOR SALE, RENT OR EXCHANGE—Houses and lots in all parts of the city; also country homes and farms at bargain prices. C. H. Snyder, 221 Park avenue, room 4. 5 11 tf

Real Estate Agents.

THOSE desiring to own a farm should consult one who has been selling farms for years, and he is yours truly, William Henry Rogers, 136 Park avenue, Plainfield; telephone 44. tf

TO get quick results, send list of property for sale or rent to Edmund Rushmore, 42 Broadway, New York city; 14 Sycamore avenue, Plainfield. 7 20 tf

REAL ESTATE FOR SALE—Houses and lots in all parts of the city; properties that I have picked up in trade that I can sell you for less than market prices; if you want to buy or have anything to sell come and see me. J. V. E. Vanderhoef, 39 Prospect place, North Plainfield. 11 20 tf

REAL ESTATE for sale, rent and exchange at bargain figures; insurance in strong companies at lowest rates; money to loan at five per cent. Thickstun & Emmons, 197 North avenue. 9 28 tf

EPWORTH LEAGUE.

Sept. 29: "Liberal toward God." "They all did cast in of their superfluity, but she of her want did cast in all that she had, all her living."—Mark xii, 41-44.

By REV. WALTER J. YATES, D. D.

Passages for reference—Ex. xxv, 2; xxxvi, 5-6; Prov. xi, 24, 25; II Cor. viii, 1-5, 12; ix, 6-12.

One of the surest tests of religion is the use made of money. It is not altogether the amount given, but rather the sentiment which lies back of and prompts the offering. The cost of a gift cannot be told by the price tag of the dealer. That represents only the cash he received, and he is not a party to the giving. The real cost is to be estimated by the thought, the effort to get and the outgoing of soul on the part of the giver.

Few things in life are of more worth than the privilege of making gifts. This is often looked at on the other side, which is a serious mistake. The receiving can never produce the happiness which giving does so long as human nature remains what it is. Real joy comes more in doing for others than in having others do for oneself. That is the way we are made. Look around you for awhile and watch things and folks and you will see it for yourself, and the glow of the new discovery will come to you as an experience you will not easily forget. But if you ever know it you must discover it for yourself. No amount of telling it by others or repetition of the words and facts by yourself will give you a grasp of the truth. Not until you see it with your inner eyes and feel it at the center of your being will you understand and believe it. Each one makes his own discoveries and builds his own world.

This is profoundly true in all that touches our relations to God. And there is such a variety of ways of giving to His cause, ranging all the way from the trivial and almost blasphemously careless to the deeply tragical and earnest. At one of the fashionable summer colonies in all our land during the past season the annual fair in aid of the local church was held on the grounds of one of the wealthy residents. Milk from his dairy sold for $1 a glass. Sofa pillows to the number of 300 sold for $20 apiece. Five thousand dollars was the net profit of this fashionable function. And some of those people actually believed perhaps that they had been liberal toward God and had contributed to His church when all the time there was no more religion in it than in a dog or horse show or a fox hunt conducted by the same company. This was not because of the wealth of these people at all. Many poor folks do the same and think it pious. The difficulty in all this style of giving is the lack of real heart principle in it and the absence of any deep devotion to the cause of God.

How does any one dare say such things? How can any one know them to be true? Let us ask another question. How did Jesus dare estimate the relative values of the gifts He saw put into the treasure chests of the temple? How did He know their comparative worth? In a very similar way at the present time we make our estimates.

But the important matter is not judging other people and their offerings. Rather should each one consider himself and see to it first that he has such deep devotion to Him who has given us all we have, including His fathomless love in the gift of His only Son, Jesus Christ; that all the life is yielded in glad submission to Him. Then, with His love filling the soul, the ever present thought will be how to use the means we have so as best to honor Him and benefit His cause. In such giving how the heart exults and grows, even when all the living has been offered!

Happiness In Working

Work is a secret of happiness. It saves the heart from being overcharged. The emotions which otherwise would lie pent up to the hurt of the life find vent and are wrought out in activities which bless others, while they produce health and wholesomeness in him who performs them. No worse mistake can be made by one in grief than to drop life's duties and tasks out of the hands and put oneself off from the common duties and ministries of life. God's comfort is not found in this way. Joy comes not back to him who nourishes his sorrow in idle brooding. It is found only in the earnest and faithful doing of every duty. Work has saved many a life from despair in time of great grief. —Forward.

Proving It.

The man who takes a half hour in the prayer meeting to tell what a poor, miserable life he has been leading will probably be found using all the rest of the time proving by his life that what he said was true.—Evangel.

Resignation.

If Thou hadst given me a cross
Of mine own design,
That I might wear the airy grace
And call it mine;
If Thou hadst given me power to choose
The hill to climb,
"Thy will be done," with careless air
I might have said some time.

If Thou hadst left me free to choose
The path wherein to walk,
With dear companions to beguile the time
With song and talk,
With stately trees and beauteous flowers
Brightening the way,
"Thy will be done," I might have thought
Indifferently to say.

But since Thou gavest me instead
A cross of Thine own choosing,
Alone to walk the dreary way
My loved ones losing,
No buds of promise blooming here for me,
No help but from above,
"Thy will be done," I have learned to say
With reverent love.

—Grace Scofield Holmes in United Presbyterian.

LOOKING THROUGH

our stock of Picture Frames and mouldings is a treat to those who admire things of beauty.

Frames for every style of picture are in this assortment. Frames for Photos, Photogravures, Engravings, Etchings, Water Colors, Pastels and Oils.

The price is one of their attractive features.

We make

PICTURE FRAMES TO ORDER

and frame pictures artistically.

PLAINFIELD ART STORE,

Y. M. C. A. Building.

Vail JEWELER AND OPTICIAN

103 Park Ave.,

calls your attention to his

Rimless Glasses.

They Look Good and You See Good.

FOR YOUR TABLE

We can supply your table with the choicest of everything in Groceries, Vegetables, Fruits and Fancy Delicacies, at moderate prices. A visit to our store will demonstrate our money saving advantages.

All orders promptly delivered.

W. W. DUNN,

THE PARK GROCER,

Duer St. and Lincoln Pl.

We have made arrangements for a larger supply of first class milk and are giving the family trade our special attention. If you are not satisfied with the milk or the services you are getting give us a trial.

Price 8 cents a quart.

Lindsay's Dairy,

965 West Front St.

TEL. 792-J.

Go to the News Stand

at the Central Railroad Station for all the latest foreign and domestic Magazines and weekly periodicals. Numbers furnished on shortest notice.

Plainfield Daily Press

and all the New York and Philadelphia morning, evening and Sunday papers delivered to any part of the city. Under new management. Open Sundays.

F. M. WAGNER!

Formerly of Jersey City News Stand.

NOW OPEN.

Baths! Baths!

HOT AND COLD.

207 Park Avenue.

WM. CLAASSEN.

AZIENZA

cures pimples and all innammation of the skin. Used by people of refinement. Medicinal and toilet—25 and 50 cents.

CREAM.

McCULLOUGH'S STEAM MILL,

21 Steiner place, North Plainfield, N. J.

R. H. McCULLOUGH, Prop.

Sash, Blinds, Doors, Mouldings, Scroll Sawing, Turning, etc.

Estimates cheerfully furnished.

STORAGE—Best equipped and oldest storage warehouse in city for storing Furniture, Pianos, etc. Special floor for TRUNKS. Terms reasonable. All work has prompt attention.

WRITE OR TELEPHONE 911-L.

"Orders left for moving vans."

C. M. NAGLE,

Front and Grove Sts., Plainfield, N. J.

GUSSOW BROS.

NEW YORK

Ladies' and Gents' Tailoring.

We do Cleaning, Pressing and Altering. Satisfaction Guaranteed.

136 PARK AVE. JEFFERY B'LD'G

Chas. L. Stanley,

150 East Front St., 'Phone 928

Headquarters for choice Cut Flowers and Potted Plants. Floral design work a specialty.

30,000 feet of glass. 1126 South Ave.

COAL DEALERS.

Difference In Coal.

All coals may look alike to some people, but compare our "Lehigh" Coal with the Coal you bought somewhere else and you will see a difference.

You will notice that our Coal Burns Brighter, Gives More Heat, and Lasts Longer than any other Coal you ever bought before.

Boice, Runyon & Co.,

Coal, Lumber and Masons' Materials.

Park Ave., opp. North Ave., Plainfield N. J.

The best time to order your winter supply of

COAL

is now. Do not forget that

NASH

is ready to supply you.

Telephones 357-W 833-J. Evenings 371-W.

OFFICE—130 WATCHUNG AVENUE

TenEyck & Harris,

—DEALERS IN—

LEHIGH VALLEY COAL.

Office: Rowley's Drug Store, 218 West Front Street. Telephone 23-L.

JOHN JOHNSTON

All the best grades of

COAL.

929 South Ave 'Phone 193

Coal I have on hand some very fine Hard and Medium Coal. All kept under sheds. Pea Coal. **Coal**

25 cents a ton reduction on cash orders.

L. A. RHEAUME,

146 East Fourth St. Telephone 440-W.

Yard, 674 South Second St. Telephone 231

GEORGE O. STEVENS

747 West Front St.

R. L. CLINE

(Successor to C. H. Rugg & Co.)

Best Quality Lehigh Coal

Yard and office 430 West Third St. Tel. 93.

JOS. HARRIGAN

OLD COMPANY'S LEHIGH COAL.

Tel. 497-L. 4th and Richmond Sts.

PAINTERS AND DECORATORS.

We call your attention to our fine display of

New Wall Papers.

We can't describe the patterns, but they are new, striking and effective, and with our large assortment we are sure to please.

Paints, Oils and Varnishes.

Woolston & Buckle,

145 North Avenue.

Summer is Over

Your vacation has refreshed you, now your house needs to be refreshed with a coat of paint. Consult

James C. Hansen,

Painter and Decorator.

Dealer in Wallpapers, Paints, Oils, Glasses, etc.

141 E. Front St.

Estimates Furnished.

Tel. 870-R

1907 Wall Papers.

IMPORTED & AMERICAN GOODS.

C. CONOVER & CO.

Decorators, Painters and Paperhangers. Window and Plate Glass.

115 Elmwood Pl. Tel. 226-J

W. S. CHEEVER

1326 Park Ave.

Painting and INTERIOR DECORATING. WALL PAPER of every description at the Lowest Prices.

'Phone No. 538-J.

J. W. VAN SICKLE

122 North Ave., Plainfield, N. J.

Fresh and Salted Meats.

Game in Season. Philadelphia Scrapple.

Orders called for and delivered promptly.

Telephone No. 468-J.

ESTABLISHED 1860 INCORPORATED 1907

COWPERTHWAIT AND VAN HORN CO.

FURNITURE CARPETS BEDDING

STOVES AND REFRIGERATORS.

(B)

Whatever Else You get in "Furnishing Up" Your Home:

Get Sanitary Bedding!

It's the only sort you'll ever find at our store, for the simple reason that every bit of bedding that enters our doors comes straight from our own New York factory—the Cowperthwait Bedding Co.

In these sanitary workrooms, spacious, bright and well-managed, nothing but the finest bedding products are ever turned out—selected materials, thoroughly inspected, up to our high quality standard, invariably guaranteed—at prices far less than you'd pay, were we not our own manufacturers.

To interest you in our splendidly equipped Bedding lines, and remarkable little bedding prices, we'll offer for a limited run:

The Cowperthwait Hair Mattress

—built on honor from the filling to the tick! Of stout, heavy hair, giving far more elasticity and comfort than the soft hair filling so generally employed. Fancy stripe, heavy tick; full size, 40 lb. Smaller sizes in proportion.

(Regularly 20.00) **15.50**

The Cowperthwait Combination Mattress

Another dependable, successful seller—Wool top, bottom and sides, fancy stripe, heavy tick—strong sturdy, servicable. Full size: Other sizes in proportion.

(Regularly 6.50) **4.95**

Everything for the home—for little money! Easy terms that make the "paying as easy as the buying."

ONLY $1.50 A WEEK—ON $100 PURCHASES!

COWPERTHWAIT AND VAN HORN CO.

73 MARKET STREET NEWARK, N. J.

REMOVED

from 221 Park Avenue to 142 North Avenue, on the ground floor, where I am still offering property at a bargain. Step in as you are going by. If you will let me know what you want I can get it for you at the lowest possible price. I am still selling property on the slow payment plan.

M. F. GANO

'Phone 333-J.—Res., 969-J.

TURKISH BATHS!

TRY ONE.

Ladies, morning. Gentlemen, afternoon.

Take trolley to Sanitarium.

Somerset Street

William H. Kirch

CARPENTER AND BUILDER

66 DUER STREET, N. PLAINFIELD

Estimates cheerfully given.

Jobbing promptly attended to. Tel. 468-J.

ALEX. LUSARDI,

Foreign and Domestic Fruits, Choice Confectionery, Nuts, Cigars, etc.

211 W. Front St. Tel. 507-W.

Meat Market.

Choice Meats, Poultry, Fish and Oysters always on hand. Sugar cured Corned Beef. International Hams and Bacon.

F. Neidig, 94 Somerset St. Telephone 781

E. B. Maynard's

Tonsorial Parlors. Electrical Massage for face and hair. First-class work. Children's Hair Cutting a specialty.

Tel. No. 754-R.

141 NORTH AVENUE.

JOHN WIRTH

(Successor to Henry Liefke.)

Bakery and Confectionery.

201-203 West Front St. Tel. No. 723.

All orders delivered at short notice.

HOAGLAND'S CITY EXPRESS BAGGAGE

Trucks and Vans for Furniture and Local Trucking.

OFFICE 205 PARK AVE.

Tel. 833-W. Residence Tel. 648-L.

William H. Pope, ELECTRICIAN.

All kinds of electrical work done at reasonable prices

116 NORTH AVENUE.

REAL ESTATE

Bought, Sold and For Rent.

J. SACHAR,

731 WEST THIRD STREET.

SMALLEY BROS.

147 North Ave.

BUTCHERS

Everything usually found in a first-class market.

Roasting and Broiling Chickens a Specialty.

Orders called for and delivered.

Telephone 83-A. 5 1 tf

J. C. POPE & CO.,

INSURANCE AGENTS,

110 E. Front St., Plainfield, N. J.

A. H. ENANDER,

Sanitary Plumbing, Gas Fitting, Steam and Hot Water Heating.

Contractor for Sewer Connections.

125 Watchung Av. Rear.

L. Moraller & Son,

Watchmakers and Jewelers.

Watches, Clocks and Jewelry. Fine Watch and Clock Repairing a Specialty.

219 Park Ave. Plainfield, N. J

JOHN WINZENREID,

Furniture and Freight Express.

Moving Vans and Storage.

213 Lee Place. 'Phone 648-R.

PLAINFIELD WINDOW CLEANING CO.

Renovating—Offices, stores and private residences. Service day or night. Furniture, china and glassware packed for shipping.

WM. A. KLINE, 611 W. 3d St.

JOHN A. KOCH.

Dealer in

Meats, Poultry, Fish, Oysters, etc.

200 Watchung Ave.

Corner Second Street. Telephone 573-J

Orders Called For and Delivered.

GUSTAVE HOFFMAN,

SEAFOOD.

Daily shipments at 329 West Front Street. Tel. 968.

TITUS H. LAURY

MASON AND BUILDER.

Office, 323 East Front Street.

Tile Setting, Mantel & Fron Work.

Telephone 454-L.

DRUGGISTS.

GOING AWAY?

Take a supply of our Medicines with you. Also Toilet Articles, etc. You may not be able to get them satisfactorily where you are going. It is well to stock up and be sure.

C. M. NAGLE'S

PRESCRIPTION PHARMACY

'Phone 9114. Front and Grove Sts.

Complete Line of

REXALL

Goods at

MILLER'S PHARMACY

Park Ave. & 4th St. Tel. 203.

Hodge's Pharmacy.

Y. M. C. A. Building.

BELLE MEAD SWEETS.

Tel. 62.

HOTELS.

HOTEL WALDORF

EAST FRONT STREET.

HENRY WINDHAM, Prop.

Gottfried Kruger's Extra Beer on draught. Imported Wines Liquors and Cigars. Hotel accommodations and first class Dining Room

HOTEL KENSINGTON

(Licensed.)

J. H. STAATS Prop.

107-109-111 North Avenue.

Everything New and Up-to-date.

An inspection solicited

HOTEL IROQUOIS

Commercial Headquarters. J. W. LEARY, Proprietor. Plainfield, N. J.

Pabst Milwaukee Beer on draft.

SUNDAY DINNERS SPECIAL FEATURE

REAL ESTATE.

RENTALS — REAL ESTATE.

GEO. F. BROWN,

Insurance and Real Estate

Commissioner of Deeds—Rents.

94 Somerset St. 'Phone 160.

MEATS

If You Desire

a rich, juicy steak you can get it here. Couldn't get any other kind, because we don't deal in poor

MEATS

The quality of the Beef, Veal, Mutton, Lamb, etc., is above criticism. It demands your approbation. And our prices are not high. We don't try to give as little as possible for the money, but just as much as possible.

Give us an opportunity to prove this.

FRED. ENDRESS,

'Phone 690. 131-135 W. Front St.

N. FATOUROS

Dealer in

Fancy Fruits and Vegetables

Our specialties: California oranges, grape fruit, fancy apples, bananas, figs and dates, and a lot of other fancy goods.

All orders promptly attended to and delivered.

'Phone 887-R. 131-135 W. Front St.

ENDRESS' STAND.

HENRY WIERENGA

Residence 'Phone 517-J.

Furniture, Freight, Baggage Express and Rigger.

PIANO MOVING A SPECIALTY.

5 1 tf

Try a box of

DOBBINS' CIGARS.

Clear Havana Nickle Yara or any kind that you desire. Manufactured at 120 North avenue, opposite Kensington Hotel, Plainfield, N. J.

Kindling and Grate Wood.

Cedar Posts and Bean Poles. Prompt deliveries. Orders received at 69 Somerset St.

JOHN MOBUS,

P. O. Box 238.

STATIONERY AND TOYS.

HARPER,

411 PARK AVENUE.

H. J. HAROLD

Pianos Tuned and Regulated.

Tel. 440-R. Res. 142 E. 6th St.

CHRISTIAN ENDEAVOR.

Prayer Meeting Topic For the Week Beginning Sept. 23.

By REV. S. H. DOYLE.

Topic.—Home missions; religious progress in our cities.—Jonah i, 1-3; iii, 1-10; iv, 9-11.

The book of Jonah has been much discussed because of the one single physical miracle that it contains. So far as this miracle is concerned, we may pass it by with the remembrance that with God "all things are possible," and therefore that this supernatural action is as easily believed as any miracle recorded in God's word. With this attitude toward the whale swallowing Jonah we can go on to the spiritual miracles which it contains, which are far greater than the one referred to the salvation of the city of Nineveh, noted for its wickedness. The conversion of our human soul is a great miracle. It can be performed only by the power of God through the Holy Ghost, and in this case not one soul, but a great city, was saved.

Christ commissioned His disciples to go to the cities as well as to the country. "Beginning at Jerusalem" was His commission on the day of His ascension. The city was therefore the first place designated by the Master for Christianization. And, going back into the Old Testament history, we find that an ancient heathen city was the object of the earnest solicitude of God. God's command was therefore given to the prophet Jonah to go to Nineveh and pronounce the judgment of God upon it.

1. Jonah disobeyed the command of God to go to Nineveh. He tried to flee from God by going to Tarshish. But no man can flee from God nor escape the responsibilities that God places upon him. But many, like Jonah, try to flee from God. They may have no interest in missions, especially for city missions, believing that it is impossible to lead the inhabitants of great cities to repentance and to Christ. The wickedness may seem so great that it may seem an impossible task, and they prefer to go some other direction and expend their labors. But our duty is "to go where He wants us to." It is ours but to do. Results are with God. The fact that it was a foreign city may also have influenced Jonah, as it does men today. But this is no excuse. There are really no foreigners, especially to Christians. All men are brethren in Christ, whether dwelling in Peking, Tokyo or Bombay or in New York, Philadelphia or Washington. For disobedience God punished Jonah, and He will follow the same course with us. We cannot select the pleasant duties and ignore the unpleasant ones. When God says "Go" we must go.

2. Jonah obeyed the second command of God. God was most gracious to Jonah and "came unto Jonah a second time" gave him a second opportunity. This opportunity Jonah embraced. "Jonah arose and went unto Nineveh." The result was that the city turned from its sin to righteousness with true repentance, and God spared the city. Thus God saved a city by the use of one man, who obeyed him. But Jonah was displeased. He wanted his prophecy to be fulfilled and Nineveh destroyed, and excused his first disobedience upon the mercy and grace of God. But God taught him a useful lesson through a gourd, and it is to be hoped that he learned. We should at least learn that the greatest attribute of God is His mercy and grace. Without it none could be saved.

The importance of city missions cannot be too much emphasized. They are the dens of sin and of iniquity, but it must also be said that the Christian people of our cities live lives of a high standard and are aggressive in Christian work. Moreover, it has been time and again demonstrated that cities can be saved. Nineveh was saved. Samaria accepted Christ. The great revivals have been held in cities. Let us do our part in personally seeking the salvation of all about us and in giving liberally of our means to the religious organizations that labor especially amid the great difficulties in our cities. To win America for Christ we must win the American cities for Him.

BIBLE READINGS.

Josh. i, 1-7; Ps. xxxviii, 12-20; Ps. lxxii, 17-19; cxlvii, 20; Prov. xiv, 34; Ps. ix, 17; Acts i, 8; Rom. ix, 1-5; x, 14, 15.

Pioneer of Christian Endeavor Society.

Rev. Alexander Smellie in his book, "Men of the Covenant," relates the following:

In 1683, one of the darkest years of the killing time, a company of girls in the village of Pentland had their own little gathering for purposes of devotion. There were fifteen of them, and they each subscribed to a bond. Here is this early Christian Endeavor pledge:

"This is a covenant between the Lord and us to give up ourselves freely to Him without reserve, soul and body, hearts and affections, to be His children and Him to be our God and Father if it please the Holy Lord to send His gospel to the land again."

Each girl set down her name to the fearless document: Beatrix Umpherston—she was but ten summers old; Janet Brown, Helen Mountry, Marion Swan, Janet Swan, Isobel Craig, Martha Logan, Agnes Aitken, Margaret Galloway, Helen Stratten, Helen Clark, Margaret Brown, Marion M'Morren, Christian Laurie.

Thus even the children were imbued with the dauntlessness of their elders. If, as the Talmud says, [illegible] because the training of children had been neglected, the Scottish of the covenant was manifestly [illegible] part to escape so sore [illegible] Robertson in Christian Endeavor World.

BOB HAMPTON of PLACER

By RANDALL PARRISH AUTHOR OF "WHEN WILDERNESS WAS KING" "MY LADY OF THE NORTH" "HISTORIC ILLINOIS," ETC.

COPYRIGHT 1906 BY A.C. McCLURG & CO.

...ey moved forward at a walk and reached a higher level, across which the night wind swept, bearing a touch of cold in its breath as though coming from the snow-capped mountains to the west. There was renewed life in this invigorating air and Murphy spurred forward, his companion pressing steadily after.

When the first signs of returning day appeared in the east, the two left their horses in a narrow canyon, and crept to the summit of a ridge. Below lay the broad valley of the Powder. Then Murphy turned his head and looked back into the other's face.

CHAPTER XXIX.

The Verge of Confession.

Murphy uttered one sputtering cry of surprise, flinging his hand instinctively to his hip, but attempted no more. Hampton's ready weapon was thrusting its muzzle into the astounded face, and the gray eyes gleaming along the polished barrel held the fellow motionless.

"Hands up! Not a move, Murphy! I have the drop!" The voice was low, but stern, and the old frontiersman obeyed mechanically, although his seamed face was fairly distorted with rage.

"You! Damn you!—I thought I knew—the voice."

"Yes, I am here all right. Rather odd place for us to meet, isn't it? But, you see, you've had the advantage all these years; you knew whom you were running away from, while I was compelled to plod along in the dark. But I've caught up just the same, if it has been a long race."

"What do ye—want me fer?" The look in the face was cunning.

"Hold your hands quiet—higher, you fool! That's it. Now, don't play with me. I honestly didn't know for certain I did want you, Murphy, when I first started out on this trip. I merely suspected that I might, from some things I had been told. When somebody took the liberty of slashing at my back in a poker-room at Glencaid, and drove the knife into Slavin by mistake, I chanced to catch a glimpse of the hand on the hilt, and there was a scar on it. About 15 years before, I was acting as officer of the guard one night at Bethune. It was a bright starlit night, you remember, and just as I turned the corner of the old powder-house there came a sudden flash, a report, a sharp cry. I sprang forward only to fall headlong over a dead body; but in that flash I had seen the hand grasping the revolver, and there was a scar on the back of it, a very peculiar scar. It chanced I had the evening previous slightly quarreled with the officer who was killed; I was the only person known to be near at the time he was shot; certain other circumstantial evidence was dug up, while Slavin and one other—no, it was not you—gave some damaging, manufactured testimony against me. As a result I was held guilty of murder in the second degree, dismissed from the army in disgrace, and sentenced to ten years' imprisonment. So, you see, it was not exactly you I have been hunting, Murphy,—it was a scar."

Murphy's face was distorted into a hideous grin.

"I notice you bear exactly that kind of a scar, my man, and you spoke last night as if you had some recollection of the case."

The mocking grin expanded; into the husky voice crept a snarl of defiance, for now Murphy's courage had come back—he was fronting flesh and blood. "Oh, stop preachin'—an' shoot—an' be damned ter ye!"

"You do me a grave injustice, Murphy. Your slashing at me down in Glencaid hasn't left so much as a sting behind. It's completely blotted out, forgotten. I haven't the slightest desire to kill you, man; but I do want to clear my name of the stain of that crime. I want you to tell the whole truth about that night's work at Bethune, and when you have done so, you can go. I'll never lay a finger on you; you can go where you please."

"Bah!—ye ain't got no proof—agin me—'sides, the case is closed—it can't be opened agin—by law."

"You devil! I'd be perfectly justified in killing you," exclaimed Hampton, savagely.

Murphy stared at him stupidly, the cunning of incipient insanity in his eyes. "En' whar—do ye expect—me ter say—all this, pervidin', of course—I wus fule 'nough—ter do it?"

"Up yonder before Custer and the officers of the Seventh, when we get in."

"They'd nab me—likely."

"Now, see here, you say it is impossible for them to touch you, because the case is closed legally. But I've had to suffer for your crime, Murphy, suffer for 15 years, ten of them behind stone walls; and there are others who have suffered with me. It has cost me love, home, all that a man holds dear. The very least you can do in ordinary decency is to speak the truth now. It will not hurt you, but it will lift me out of hell."

"Well—maybe I might. Anyhow, I'll go on—with ye. Kin I sit up?

"Hands Up! Not a Move, Muhpry! I Have the Drop!"

I'm dog fired—lyin' yere."

"Unbuckle your belt, and throw that over first."

"I'm damned—if I will. Not—in no Injun—country."

"I know it's tough," retorted Hampton, with exasperating coolness, his revolver's muzzle held steady; "but, just the same, it's got to be done. I know you far too well to take chances on your gun. So unlimber."

"Oh, I—guess not," and Murphy spat contemptuously. "Do ye think—I'm afeard o' yer—shootin'? Ye don't dare—fer I'm no good ter ye—dead."

"You are perfectly right. You are quite a philosopher in your way. You would be no good to me dead, Murphy, but you might prove fully as valuable maimed. Now I'm playing this game to the limit, and that limit is just about reached. You unlimber before I count ten, you murderer, or I'll spoil both your hands!"

The mocking, sardonic grin deserted Murphy's features.

"Unlimber! It's the last call."

With a snarl the scout unclasped his army belt, dropped it to the ground and sullenly kicked it over toward Hampton. "Now—now—you, you gray-eyed—devil, kin I—sit up?"

The other nodded. He had drawn the fangs of the wolf, and now that he no longer feared, a sudden, unexplainable feeling of sympathy took possession of him. Murphy sputtered and swore, but his victorious companion neither spoke nor moved. There were several distant smokes out to the northward now, evidently the answering signals of different bands of savages, while far away, beneath the shadow of the low bluffs bordering the stream, numerous black, moving dots began to show against the light brown background. Hampton, noticing that Murphy had stopped swearing to gaze, swung forward his field-glasses for a better view.

"They are Indians, right enough," he said, at last. "Here, take a look, Murphy. I could count about 20 in that bunch and they are traveling north."

The older man adjusted the tubes to his eyes and looked long and steadily at the party.

"They seem—to be a-closin' in," he declared, finally, staring around into the other's face, all bravado gone. "There's another lot—bucks, all o' 'em—out west yonder—an' over east a smudge is—just startin'. Looks like—we wus in a pocket—an' thar' might be some—har-raisin' fore long."

"Well, Murphy, you are the older hand at this business. What do you advise doing?"

"Me? Why, push right 'long—while we kin keep under cover. Then—after dark—trust ter bull luck an' make—'nuther dash. It's mostly luck, anyhow."

"You mean we should start now?"

"Better—let the cattle rest—first. An'—if ye ever feed prisoners—I'd like ter eat a bite—mesilf."

They rested there for over two hours, the tired horses contentedly munching the succulent grass of the coulee, their two masters scarcely exchanging a word. Murphy, after satisfying his appetite, rested flat upon his back, one arm flung over his eyes to protect them from the sun.

At last they saddled up and passed down the coulee into the more precipitous depths of the narrow canyon.

Their early advance was slow and cautious, as they never felt certain what hidden enemies might lurk behind the sharp corners of the winding defile, and they kept vigilant eyes upon the serrated skyline. The savages were moving north and so were they.

It was fully three o'clock when they attained to the bank of the Powder, and crouched among the rocks to wait for the shades of night to shroud their further advance. Murphy climbed the bluff for a wider view, bearing Hampton's field-glasses slung across his shoulder, for the latter would not leave him alone with the horses. He returned finally to grunt out that there was nothing special in sight, except a shifting of those smoke signals to points farther north. Then they lay down again, Hampton smoking, Murphy either sleeping or pretending to sleep. And slowly the shadows of another black night swept down and shut them in.

It must have been two hours later when they ventured forth. Silence and loneliness brooded everywhere, not so much as a breath of air stirring the leaves. Murphy continued to lead, the light tread of his horse barely audible, Hampton pressing closely behind, revolver in hand, the two packhorses trailing in the rear.

Midnight, and they pulled up amid the deeper gloom of a great, overhanging bluff, having numerous trees near its summit. There was the glow of a distant fire upon their left, which reddened the sky, and reflected oddly on the edges of a vast cloud-mass rolling up threateningly from the west.

Their horses stood with heads hanging wearily down, their sides rising and falling, and Hampton, rolling stiffly from the saddle, hastily loosened his girth.

"They'll drop under us if we don't give them an hour or two," he said, quietly. "They're both dead beat."

Murphy muttered something, incoherent and garnished with oaths, and the moment he succeeded in releasing the buckle, sank down limp at the very feet of his horse, rolling up into a queer ball. The other stared and took a step nearer.

"What's the matter? Are you sick, Murphy?"

"No—tired—don't want ter see—thet thing agin."

"What thing?"

"Thet green, devlish,—crawlin' face—if ye must know!" And he twisted his long, ape-like arms across his eyes, lying curled up as a dog might.

For a moment Hampton stood gazing down upon him, listening to his incoherent mutterings, his own face grave and sympathetic. Then he moved back and sat down. Suddenly the full conception of what this meant came to his mind—the man had gone mad. The strained cords of that diseased brain had snapped in the presence of imagined terrors, and now all was chaos. The horror of it overwhelmed Hampton; not only did this unexpected denouement leave him utterly hopeless, but what was he to do with the fellow? They were in the very heart of the Indian country,—the country of the savage Sioux. He stared at the curled-up man, now silent and breathing heavily as if asleep. If he only might light a pipe, or boil himself a cup of black coffee! Murphy never stirred; the horses were seemingly too weary to browse. Then Hampton nodded and sank into an uneasy doze.

(CONTINUED.)

New Jersey Central

Passenger Stations in New York—West 23d St., N. R., Foot Liberty St., N. R.

In Effect September 8, 1907.

For New York—2.17, 3.37, 5.36, 6.02, 6.29, 6.57, 7.25, 7.28, 7.45, 7.47, 7.55, 8.00, 8.11, 8.30, 8.36, 8.44, 9.29, 9.59, 10.28, 10.55 a. m., 12.00, 12.19, 12.42, 1.09, 1.27, 2.31, 2.44, 3.09, 3.42, 3.50, 4.02, 4.45, 5.53, 6.29, 6.48, 7.09, 7.37, 8.27, 9.27, 9.31, 10.17, 11.28 p. m. Sunday—2.17, 3.37, 4.47, 7.22, 7.58, 8.52, 9.34, 9.45, 10.18, 10.32 a. m., 12.40, 1.09, 1.45, 2.41, 3.09, 3.30, 4.29, 5.32, 6.35, 8.13, 8.27, 8.35, 9.42, 10.28, 10.41 p. m.

For Newark—5.36, 6.29, 6.57, 7.05, 7.25, 7.28, 7.47, 8.11, 8.36, 8.44, 9.29, 9.59, 10.55 a. m., 12.42, 1.09, 1.27, 2.31, 2.44, 3.09, 3.42, 3.50, 4.02, 4.45, 5.53, 6.29, 7.09, 7.37, 8.27, 9.31 p. m. Sunday—7.22, 8.52, 9.34, 10.18, 10.32 a. m., 12.40 1.09, 1.45, 2.41, 3.09, 3.30, 4.29, 5.32, 6.35, 8.13, 8.35, 9.42, 10.28, 10.41 p. m.

For Somerville—5.19, 7.11, 8.21, 9.17, 9.55, 11.00 a. m., 1.01, (1.41 Saturday only), 2.02, 2.08, 3.49, 4.33, 5.04, 5.23, 5.57 except Saturdays, 6.04, 6.19, 6.37, 7.12, 7.29, 8.08, 9.37, 10.23, 11.26 p. m., 12.59 night. Sunday — 5.45, 8.43, 9.16, 11.06 a. m., 1.05, 2.03, 3.40, 5.37, 6.30, 7.05, 8.30, 10.15, 11.04 p. m.

For Bethlehem, Allentown and Mauch Chunk—5.25, 9.55 a. m., 2.08, 5.23, 5.47 p. m. Sundays—6.45 a. m., 2.03, 5.47, 7.05 p. m.

For Wilkesbarre and Scranton—5.25, 9.55 a. m., 2.08, 5.47 p. m. Sundays—5.45 a. m., 5.47 p. m.

For Long Branch and Asbury Park, etc.—3.37, 8.11, 10.55 a. m., 1.27, 4.02, 4.45, 6.29, 11.28 p. m. Sundays—8.52 a. m., 3.30, 8.13 p. m.

For Lakewood and Atlantic City—3.37, 9.29 a. m., (12.42 Saturdays only), 1.27, 2.44 p. m. Sundays—9.45 a. m., 1.45 p. m.

For Philadelphia—7.13, 7.39, 8.45, 9.12, 10.43 a. m., 12.13, 12.42, 1.39, 2.13, 2.45, 6.13, 6.44, 8.50, 9.46 p. m., 1.17 night. Sunday—8.45, 9.53, 10.39, 10.43, 11.42 a. m., 12.42, 1.44, 2.45, 3.42, 4.55, 5.39, 6.44, 8.50, 9.46 p. m., 11.25, 1.17 night.

For Reading and Harrisburg—5.25, 9.55 a. m., 2.08, (5.47 through train). Sundays 2.03, 5.47 p. m.

For Pottsville, Sunbury and Williamsport—5.25, 9.55 a. m., 2.08 p. m. Sundays—2.03 p. m.

For Baltimore and Washington—8.45, 10.43 a. m., 12.42, 2.45, 6.44 p. m. Sundays—8.45, 10.43 a. m., 12.42, 2.45, 6.44 p. m.

*Change cars at Bound Brook.

W. G. BESLER, Vice Pres. & Gen. Mgr. W. C. HOPE, Gen. Pass. Agt.

Lehigh Valley Railroad

Time table in Effect Nov. 18th, 1906.

LEAVE SOUTH PLAINFIELD, N. J.

7.55 a. m. daily (except Sunday) local to Mauch Chunk.

8.42 a. m. daily, express to Easton, Wilkesbarre, Rochester, Buffalo, and principal intermediate stations.

10.46 a. m. daily for Easton, Wilkesbarre, Ithaca, Buffalo and Chicago.

1.52 p. m. daily, local for Easton, Mauch Chunk, Hazleton, Pottsville and Shenandoah.

4.58 p. m. daily (except Sunday) "Wilkesbarre and Scranton Express" Solid vestibule train to Wilkesbarre through Parlor Car via D. & H. R. R. to Scranton and Carbondale.

6.40 p. m. daily, solid vestibule train to Buffalo, Toronto and Chicago and principal intermediate stations except Rochester.

6.23 p. m. daily (except Sunday) local to Easton.

FRANK ROWLEY, City Ticket Agent, 218 West Front Street, Plainfield, N. J. Telephone 112.

Arrival and Departure of Mails.

PLAINFIELD POSTOFFICE.

Office opens 7 a. m., closes 7 p. m. On Saturdays close half hour later.

NEW YORK MAIL.

Arrive—7:00, 8:40, 11:30 a. m., 2:30, 5:00 5:30, 9 p. m., 12 midnight.
Close—7:30, 9:30 a. m., 1:00, 2:20, 6:00 5:30 p. m.

SOMERVILLE AND EASTON

Arrive—8:40 a. m., 1:30, 3:15 and 7 p. m
Close—7:30 a. m., 1:45 and 4:30 p. m.

PHILADELPHIA—Direct.

Arrive—7:30, 8:40 and 11:30 a. m., 2:36 7:00 p. m.
Close—7:15, 7:30, 9:30 a. m., 12:35, 2:26 6:00, 7:15 p. m.

THROUGH FAST MAIL FOR EAST

Close—1:00 and 7:15 p. m.

THROUGH FAST MAIL FOR WEST AND SOUTH.

Close—12:35, 6:00, 7:15 p. m.

PENNSYLVANIA, West of Easton.

Close—12:35 p. m.

ELIZABETH—Direct.

Arrive—8:40 a. m., 2:30, 5:30 p. m.
Close—7:30 a. m., 2:20, 6:00 p. m.

NEWARK—Direct.

Arrive—8:40 a. m., 2:30, 5:30 p. m., 12 midnight.
Close—7:30, 9:30 a. m., 1:00, 2:20 and 6:00

WATCHUNG, WARRENVILLE.

Arrive—12:30 p. m.
Close—9:00 a. m.

WATCHUNG.

Close—5:30 p. m.
Arrive—6:45 p. m.

SUNDAY MAILS.

Office open from 9:30 to 10:30 a. m.
Mail closes at 6:15 p. m.

E. H. BIRD, P. M.

Advertisements

—FOR—

New York Herald, World, Times, Sun, Journal, Telegram, American, Brooklyn Eagle

—and—

Newark Evening News

Received at

The Daily Press

AT REGULAR OFFICE RATES.

Mrs. John Brown,

Successor to John Burke and Jesse S. Co.

Cesspools and Vaults Cleaned from $3.00 upwards

Satisfaction Guaranteed. Don't give your order until you consult me. Estimates Cheerfully Given. Leave orders at J. T. Vail's, North avenue, Plainfield. N. J Postoffice Box 718. FRANK BURKE, Manager.

Cleaning, Pressing and Dyeing.

Monthly Contracts. Pressing called for and delivered. EVENING DRESSES A SPECIALTY. Ladies' Waists Cleaned 25 cents upwards Gents' Suits Cleaned $1.50 We do our own work at

M. A. Brown's, 218 West Second St.

IN

Frank Holt & Co.'s New Jewelry Store

AT

Broad and Academy Streets

Is the watch store of recognized merit, the watch store where the good kinds only are sold, the watch store where it has been the ambition of its founders and present owners to study the every wants of the watch-buying public, the watch store where prices are low.

Could you go to a better place?

GET IT AT HOLT'S

Newark, N. J.

TO THE PUBLIC.

On and after September first, I will reduce the price of all shines from 10 cents to 5 cents. I have also stationery, confectionery, cigars, tobacco and a large assortment of souvenir post-cards for sale.

LOUIS SKELLY, 123 North Avenue.

9 3 1m

NOTICE.

If you are dissatisfied with your paper service call on or call up

THE HUSTLER,

William H. Olmstead, 331 Watchung Avenue, near Fourth St. Successor to D.H. Blaney & Son 668-J Either 'Phone 668-J

ASSIGNEE'S SETTLEMENT—Notice is hereby given, that the account of the subscriber, assignee of Frank VanWinkle, will be audited and stated by the Surrogate, and reported for settlement to the Orphans Court of the County of Union, on Wednesday, the twenty-third day of October next.

Dated September 16th, 1907.

9 19 5th WILLIAM R. CODDINGTON.

EDUCATIONAL.

The Hartridge School

will be re-opened

Tuesday, October 1st.

ELEMENTARY DEPARTMENT AND KINDERGARTEN (for girls and boys.) 303 East Seventh Street.

ACADEMIC DEPARTMENT (for girls only) 107 and 109 West Seventh Street. Pupils in each grade limited.

GYMNASIUM The Casino, West Seventh Street.

Application may be made to the Principal, MISS EMELYN B. HARTRIDGE

9 3 1m 107 West Seventh Street

Mr. Leal's School for Boys

WILL RE-OPEN ON

Tuesday, September 17th

College preparation. Circular on application.

JOHN LEAL, Principal.

TWELFTH SEASON.

Mr. Frederick F. Dawes

Assistant Teacher with Mr. T. George Doddsworth, 12 East Forty-ninth St. New York.

CLASSES IN DANCING and POLITE TRAINING

Seminary Hall, Plainfield

Commencing Tuesday, Oct 15, 1907 9 18 2mo

NEW YORK LAW SCHOOL 35 Nassau St., New York City. "Dwight Method" of Instruction.

Students may take DAY SCHOOL or EVENING SCHOOL. LL.B. in two years; LL.M in three years. High standards. Prepares for bar of all states. Send for Catalogue. 8 12m eod GEORGE CHASE, Dean.

MAY VINCENT WHITNEY will resume instruction in

PIANOFORTE PLAYING

(Preparing for Public Performance), MONDAY, SEPT. TWENTY-THIRD, at her Studios in the Babcock Building, Plainfield, N. J.

Residence 828 First Place, Tel. 275-R. The Newark Studio will open Oct. 5th. 9 9 1m

Plainfield Business College

WOODHULL & MARTIN BUILDING.

SCHOOL OF ENGLISH. Fall term begins Sept. 3rd. Investigate this school—it pays. 1½ hours devoted to English every day. Day and Evening sessions all the year. Capacity 400 students.

A. S. HERR, Prin. and Prop.

Geo. C. M. Smith

MUSICAL INSTRUCTOR.

Violin, Piano and Harmony.

4½ Years in Europe.

Home Studio, 51 Craig Place. Tel. 740-J

Plainfield Seminary,

123 WEST SEVENTH ST., Will Re-open Thursday, September 19.

Primary, Academic and College Preparatory Departments. Fortieth Year.

MISS KENYON, MISS ARNOLD, } Principals.

7 2m

SHEET MUSIC SALE

3 and 10c per Copy

CHAS. M. SUHR 144 E. 4th St.

We are open daily until 8 p. m. Saturdays until 10:30 p. m.

Do You Realize

that Your Old Square or Upright Piano is Growing Less and Less in Value Every Day.

Naturally you hesitate to spend anything on it for tuning and Repairing; you can use it but very little, if at all, and as time passes on it goes from bad to worse.

Why not put in its place a new, modern instrument that will add to the beauty and happiness of your home?

We will give you a liberal exchange valuation on your old piano. The balance you can pay in payments of from $5 to $10 monthly.

In the purchase price of each instrument we include a stool, scarf or cover, one year's tuning and free delivery to your parlor.

Why not decide to get a new piano now?

Pianos to rent at moderate terms.

Mathushek & Son Piano Company

310 West Front Street, Plainfield, N. J.

Tel. 910-J

Proposals For New Primary School Building.

Pursuant to a resolution adopted by the Board of Education of the City of Plainfield, New Jersey, at a meeting held September 12th, 1907, notice is hereby given that the Board of Education will meet on Monday evening, September 30th, 1907, at eight o'clock, at the Board room in the High School Building, corner West Ninth street and Arlington avenue, in the City of Plainfield, at which time and place said Board of Education will receive sealed proposals for doing the work and furnishing the materials for the construction of a new primary school building, as provided in the plans and specifications on file on and after September 20th, 1907, at the office of the Board of Education in the High School Building, corner West Ninth street and Arlington avenue, Plainfield, New Jersey, also at the office of the architects of said building, Hale & Rogers, 11 East 24th street, in the City of New York. The plans and specifications will be on file until the day and hour of meeting, September 30th, 1907, at 8 p. m., at the places above named. Upon receipt of the bids or proposals at the time and place specified, the Board will immediately proceed to unseal the same and publicly announce the contents in the presence of the parties bidding, or their agents, provided such parties or agents choose to be then and there present, and also to make proper record of the prices and terms upon the minutes of the Board.

All proposals to be endorsed, "Proposals for Plainfield Primary School."

The Board reserves the right to reject any or all bids.

F. T. WOODHULL, Secretary Board of Education.

Plainfield, N. J., Sept. 17th, 1907.

9 17-18-20-22-24-26

Advertisement of Dissolution.

Notice is hereby given that the partnership lately subsisting between Leonard B. VanCamp of the Borough of North Plainfield, County of Somerset, State of New Jersey, and John A. Franklin, of the City of Plainfield, County of Union, State of New Jersey, under the firm name of VanCamp & Franklin, was dissolved by mutual consent on the 12th day of July, A. D., 1907. All debts owing to the said partnership are to be received by the said Leonard B. VanCamp, and all demands on the said partnership are to be presented to him for payment.

Plainfield, N. J., August 29, 1907.

VAN CAMP & FRANKLIN.

NOTICE.

I would remind my friends and the public generally that I will continue the furniture and upholstery business in my own name and management at Front and Somerset streets, with greatly increased stocks in all departments, offering you a greater line for selections at prices very low. Thanking you for your kind favors in the past and trusting I will be able to serve you better in the future, I solicit your patronage.

L. B. VAN CAMP, Front and Somerset Sts.

Tel. 868-J. 8 29 5 th

YOU WILL NEVER BUY A HOME WITH MONEY PAID FOR RENT IN THE PAST.

START NOW TO

OWN A HOME

of your home by taking out shares in

THE CENTRAL BUILDING AND LOAN ASSOCIATION OF PLAINFIELD.

J. F. MacDonald, Sec'y.

Smalley Building, 149 North Ave.

RENE BROWER

Natural Flowers to Order.

55 and 57 West 26th St., New York. Telephone 4483 Madison. Residence 126 East 8th St. 'Phone 617-L.

Hotel Iroquois.

On and after Monday, Sept. 23, The Hotel Iroquois will be conducted on the European plan.

Club breakfast from 6:30 to 10:30 a. m. Business Men's Lunch from 11:30 to 2:30 p. m.

ROOMS.

First floor, $1 single; $1.50 double. Second floor, 75c single; $1 double. Third floor, 50c single; 75c double.

A LA CARTE 6:30 UNTIL 1 A. M.

Dining Room under the supervision of Daniel Weber, formerly connected with leading Broadway hotels.

Special Sunday Dinner from 12:30 to 2:30 p. m., 50c.

W. F. DAY & BRO. CATERERS

EVERYTHING new and up-to-date. Finest Service. Write for estimates at once.

Weddings, receptions, entertainments and church affairs.

TELEPHONE 220 899 BROAD ST. NEWARK

WALSH'S Candy

The variety in our Saturday's Special list gives some kind to suit everyone. All fresh from our shop.

For This Saturday.

Turkish Nut Caramels, lb ... 10c
After-dinner Mints, lb 15c
Silver Strings, lb 19c
Chocolate Coffee Frappe, lb .. 29c

R. Walsh & Co.

Makers of Sweets.

157 Market St., 671 Broad St., 88 Broad St., Elizabeth, N. J. Newark, N. J. 157 Newark Ave., Jersey City. Wholesale Department in rear of 157 Market St., Newark.

J. HIMMELFARB,

Ladies' Tailoring and Dressmaking. Altering and Remodelling neatly done. Habits a specialty.

Perfect fit guaranteed.

Fall Models Soon Ready.

311 New St., near Truell Court.

Tel. 903-J.

J. NEUSTADT,

MERCHANT TAILOR.

Ladies' Tailoring a Specialty.

Cleaning, Pressing, Altering at Lowest Prices.

Work Called For and Delivered.

Formerly with R. A. Rieley, Fifth Avenue, New York.

430 Watchung Avenue, Plainfield, N. J. Telephone 668-W.

Horseback Riding

taught by

Miss Adele Von Ohl

to select parties at popular prices.

Central and Pemberton Aves., Plainfield, N. J 8 17 3 mos

Mountain House,

Mt. Bethel, N. J.

FRENCH RESTAURANT

Resort for Automobiles and Driving Parties.

A. E. BINZ, Prop.

Geo. H. Stagaard,

SHOEMAKING and REPAIRING.

108 CHURCH STREET.

Advertised Mail Matter.

E. H. BIRD, P. M.

Sept. 21, 1907.

Mr.
Averat, Mr. Louis
Allergen, Mrs. M.
Alexander, Mrs. C. J.
Anderson, Austin
Apgar, Mrs. E. F.
Ammerman, Mr. A.
Allen, Miss Lucy A.
Anderson, Mrs. A.
Alpaugh, Mr. Jas.
Ballis, Mrs. Lizzie
Ball, Mrs. Lizzie
Buy, Mrs. J. W. B.
Babcock, Miss Irene
Baker, Mr. John
Bicknell, Mr. Chas.
Bordo, Andrew
Boyd, Mr. J. D.
Butcher, J. W.
Buffler, Mr. Al.
Burns, Mr. Jno.
Brown, John
Brigsiorm, Mr. C.
Brown, Mr. Wm.
Barka, Paul
Burns, Wm.
Brown, Mrs. C. S.
Browning, Mr. F. B.
Brooks, Mrs. Bettie
Brinkley, Miss M.
Bennett, Mr. Pat.
Barber, Mr. Harry
Braly, Mr. F. W.
Craig, Dr. S. H.
Crayden, Mrs.
Cooper, Mr. Leisna
Clark, Miss Irene
Clemont, M.
Cline, Miss Lizzie
Cammer, Mr. Wm.
Carrol, Mr. Geo.
Carson, Mr. Geo.
Cauley, Mrs.
Chadwick, Rev. John W.
Caffal, Miss
Cushion, Mr. Frank
Crudy, David
Crawley, John
Consale, John
Coons, Mr. Geo.
Cook, Mr. John
Conly, John
Coner, Mr. Geo.
Chilton, J.
Christiansen, Mr. Peter
Callahan, Mr. M.
Carty, Mr. D. W.
Craig, Mr. Peter
Curtiss, Mr. D.
Cushing, Mr. Pat.
Davidson, Mr. E.
David, H.
Dickey, Jos.
De Lanyi Mrs. J. E.
Draper, Mrs. T.
Dayton, Mr. J. E.
Demarest, Mr. C. R.
Deremer, Mr. Chas.
Doyle, Mr. James
Dow, Mr. Wm.
Davis, Miss Hazel
Davis, Mark
Edgar, Mrs. Wm.
Edgar, Col. Wm.
Edge, Mr. G. W.
Edwards, W. D.
Earhart, Mr. W.
Egan, Mr. C. W.
Fisher, Mr. Herman
Floyd, Mrs. E. D.
Fry, Mr. John
Foster, Mr. Allen
Fields, Chas. S.
Fairchild, Mr. E. A.
Ferin, Mr. J.
Fowler, Mr. A.
Fisher, Alfred
Fowl, Andrew
Frazee, Ludlow
Griswold, Chas.
Griffen, Mr. J.
Gaffener, Mr. H. A.
Goldberg, Mr. I.
Gunod, Mr. Claud
Giles, Mr. John B.
Geirerno, Mr. D.
Gat, Mr. Michael
Hassam, Mr. Chas.
Hartman, Mr. I. W.
Hill, Miss Francis
Hess, Mr. Arthur
Holmes, Merton
Hills, Miss A. W.
Hortier, Mr. Max
Hopkins, Mrs. A.
Henderson, Mr. T.
Hartford, Miss M.
Hill, Mr. T.
Herman, Mr. M.
Herman, Mr. Wm.
Haberley, Mr. J. B.
Haggerty, Mr. Jas.
Hansen, Mr. Chris.
Hallowall, Mr. Chas.
Hill, Mr. Geo. F.
Howard, Mr. Wm.
Homer, Robt.
Howell, Mr. John
Hartman, Mr. I.
Hall, Mr. John
Harvey, Mr. R.
Hortse, Steve
Hartman, Mrs.
Hess, Mr. Oscar
Hoff, Mr. Edw.
Jackson, Mrs.
Johnson, Samford
Jonas, Mr. Peter
Jones, Mr. Chas. T.
Jones, Mr. Samuel
Jones, W. F.
Jackson, Mr. John
Jonas, Mr. Peter
Jackson, Mr. M.
Jones, Mr. Geo. H.
Johnson, Mr. H.
Kline, Frank
Kelly, Mr. Jno.
Kea, Mr. Richard
Kirmse, Mr. Arthur
Kinsey, Mr. E. B.
Kooliiski, Mr. Jos.
Kloy, Mr. Wm. E.
Kuskis, Anthone
Green, Mr. Lewis
Laughlin, Mr. G. B.
Lord, Mrs. F.
Lindzey, Mr. B.
Louis, Mr. F. W. F.
Lake, Alonzo A.
Ledger, Mr. Geo.
Latourette, Mr. G.
Lunia, Mr. Ralph
Lake, Mr. A. A.
Megley Mrs. M.
MacKay, Mrs.
McIntosh, Miss M.
Marbourg, Miss Nina Carter
McDounald, Mr. J.
Millard, Miss N.
Mailler, Mrs. E. S.
Martzell, Mr. Jno.
Mundy, Mr. G. H.
Mundy, Mr. Fred A.
Murphy, Mr. P.
Marlette, Mr. P. B.
Meeker, Mr. C. H.
Meilich, Mr. Geo.
Monham, Mr. P.
Mundy, Mr. J. B.
Mundy, Mr. John
McCaun, Mr. Edw.
McCullough, Walter
McClung, Theo.
Mudey, Miss Mary
Neighe, Payl
Nolan, Mr. Geo.
Naggy, James
Ogden, Mr. R.
Olmstead, Albert
Osborne, Richard
Osborne, Wm.
Onions, Mr. M.
O'Neill, Mr. Geo.
Osmure, Mr. A.
Peterson, Master E.
Poyne, Annie
Pittenger, Mr. J. C.
Palmer, Miss May
Pryor Mr. Adlison
Pound, Mr. Walter
Potter, Miss A. E.
Perry, Mr. Geo.
Prindy, Mr. Geo.
Ransome, Mrs. Mary
Reseecka, John
Reese, Mr. John
Randolph, Mr. H.
Randolph, Mr. C.
Roddier, Mr. A. J.
Romback, Chas.
Ralph, Herbert
Ramsley, Mr. A.
Reddy, Mr. Wm.
Randolph, John
Randolph, Mr. J. H.
Robley, J. H.
Randolph, Richard
Stelle, Samuel
Schwartzman, Mr. M. J.
Spencer, Mr. Saml.
Smith, Mrs. Laura
Sanford, Mrs. W. C.
Startsman, Mr. Jos.
Sunner, Mr. W. S.
Saunders, Mr. Amos L.
Trom, Mr. F. B.
Thompson, Mr. Jno.
Van Name, Mr. G.
Van Llew, E. N.
Westergard, Mr. M.
Weaver, O. H.
Weaver, Miss Jos.
Wilson, Mr. Jno.
Wilson, Miss Fanny
Westphal, Mr. Wm.
Wilcox, Mr. F.
Williams, Mr. J. B. G.
Walton, Mr. C. B.
De Workman, W.

Please say advertised.

ANNOUNCEMENT.

4 per cent.

on

Special Department Accounts

The Plainfield Trust Company begs to announce that from October 1, 1907, 4 per cent. interest will be paid on accounts of $5 or more, without limit, in the Special Department.

The Company has been receiving very good rates on its loans for some time past, and in line with its declared policy of allowing depositors to share liberally in its earnings, has decided to increase the rate of interest paid on Special Department accounts from 3½ per cent. to 4 per cent. Deposits made before October 4th will draw interest from October 1st.

THE PLAINFIELD TRUST COMPANY.

ASSETS :-: :-: :-: $2,500,000.00

THE ADVANTAGES

of an account in this bank

ARE VERY NUMEROUS.

Why Not Avail Yourself of Them?

CITY NATIONAL BANK.

3 Per Cent. Interest Paid On Satisfactory Daily Balances.

ROTH & CO'S FISH SPECIALS

For Friday, Sept. 27

Long Island Weakfish, per lb	8c
Market Cod, to boil	8c
Flounders	10c
Fresh Salmon, 2 to 3 lbs ea.	14c

Halibut, Cod, Blues, White Perch, Butters, Porgies, Fresh Mackerel, Finan Haddies, Salt Mackerel.

Hard and Soft Clams. Extra Fine Oysters.

ROTH & CO. 132 E. Front St. Tel. 208 Plainfield, N. J. 38 Markets in the State

New Jersey's Leading Butchers.

FALL OPENING

PATTERN HATS and MILLINERY NOVELTIES

TUESDAY—WEDNESDAY—THURSDAY

SEPTEMBER 24-25-26.

M. M. GASSNER,

STILLMAN BUILDING, WEST FRONT STREET

25c —SOCK GOSSIP— **25c**

At last I've found a Gent's Sock that will not go in the heel or toe. The celebrated Inter-Woven **25c** per pair. Plain black, and black with white foot.

"TOWN TOGGERY SHOP." JAS. R. BLAIR.

Distinguished For Value

Money should be invested with care and discression. Good Real Estate offers the best security for funds, also the best returns. if you buy where values are increasing.

Highland Park Building Lots

will meet your requirements in every way as a sound and profitable investment. Their value is constantly increasing.

We are selling these Desirable, Conveniently Located Building Lots for $200 and up on Easy Terms. Also one and two-family houses for sale, which yield a net income of 10 per cent. per annum. Now is the time to buy and here is the place that's distinguished for value.

ELSTON M. FRENCH,

171 North Avenue. Telephone 24. Plainfield, N. J.

NEW YORK OFFICE—141 Broadway.

CHRISTIAN FIELD.

Several new members were received by letter at the regular business meeting of the First Baptist church last night.

The Y. M. C. A. football squad will turn out for practise Saturday afternoon at 3 o'clock in the yard back of the gymnasium.

There will be a business session in connection with the sewing circle meeting at the Christian church tonight, by request of the president.

PEDDIE INSTITUTE OPENS.

Entering Class Unusually Large This Year.

The fortieth year at the Peddie Institute at Hightstown has opened with a large attendance, including students from more than a dozen States and Territories. The entering class is unusually large and contains many promising athletes.

A new infirmary, with sick wards and sun parlor, was added to the equipment this summer. All the buildings and grounds are in the best of order and everything indicates a most successful and prosperous year, the managers say.

The faculty changes tend to strengthen the teaching force. Sherman A. Allen, A. M., for three years instructor in the Protestant College at Beirut, Syria, and later at the Bethlehem Preparatory School, will have the departments of French and history. Herbert D. Winters, Cook Academy, will have charge of Greek and history. Ralph E. Harmon, A. B., an honor graduate of the University of Rochester and a teacher of experience, will be assistant in English and mathematics.

Cheaper Lights.

By the terms of a three-year contract for street lighting which the East Orange City Council has authorized with the Public Service Corporation, the city will save $8,271 a year. The Public Service Corporation submitted a bid that showed a reduction of $2 each for the 1,346 Welsbach lamps in use and 25 cents for each of the 261 open flame lamps. The new rates will be effective from May 1 last. The company will continue to pay for the services of an inspector.

Postpone M. O. Lighting.

Contrary to expectations the question of submitting the plans for a municipal electric lighting plant to the voters under the Jones act in November will not be voted upon this fall at Orange. The Common Council has reached this decision because of the stringency in the money and bond market.

STATE NEWS BRIEFS.

Frightened by a younger brother, who played "ghost," the 6-year-old daughter of Charles Ramsey, of Whitings, went into convulsions and is under a doctor's care.

While painting the roof of his house, Thomas Davenport, of Hanover, rolled off and fell on his dog, which was so badly hurt that it died soon after. Mr. Davenport was uninjured.

The Hudson County Liverymen's Association has served notice that on and after October 1 the price for boarding horses will be increased from $25 to $30 a month. The increased cost of feed is the reason advanced.

Ten-year-old Philip Goldberg threw a stone through a store window in Atlantic City a few yards ahead of Mayor Stoy Monday, and then proudly strutted along with the chief executive of the city until he was handed over to a policeman.

Their names engraved on heart-shaped cards hidden among the petals of an American Beauty rose presented to each guest, was the novel manner in which Miss Margaret Seymour Haines, daughter of Mr. and Mrs. Henry S. Haines, of Burlington, and Ambrose Gilmore Warren, of Philadelphia, announced their engagement to a party of friends.

TO CONVENE OCTOBER 25-26.

State Federation of Women's Clubs Meets at Orange.

The dates for the fall meeting of the New Jersey State Federation of Women's Clubs have been announced as Friday and Saturday, October 25 and 26, in the clubhouse of the Woman's Club, of Orange.

The federation will be entertained by that organization, and plans for the program, music and speakers will be perfected at the opening meeting of the Woman's Club Wednesday afternoon, October 2.

Black Patti Will Sing.

Mme. M. H. Demby, mezzo-soprano of new England, will appear at Reform Hall tonight, under the auspices of the Ebenezer Baptist church. She is considered the black Patti of her race. Refreshments will be served after the entertainment.

Justice Von Minden's Court.

James L. Perry has sued Middleton Watson Payne, of Samptown, on contract. The demand is for $100. The summons is returnable before Justice Von Minden, of New Market, next Tuesday.

Send Boy to Hospital.

Harry Stull, the 12-year-old runaway bound boy picked up by the police Monday night, was sent to the hospital yesterday to have cuts and bruises on his feet attended to.

Miss Ida Yerkes, daughter of Mrs. D. J. Yerges, of Grove street, has spent this week in Belmar with friends.

New York society notes report that Mr. and Mrs. Robert Olyphant and their daughter, Miss Sophie Vernon Olyphant, parents and sister of Mrs. William de la Roche Anderson, of this place, who are now in Scotland, will leave for New York next week.

A district meeting of Red Men will be held in the rooms of Wetumpkah Lodge, Improved Order Red Men, on Friday night, October 4. It will be followed by a social and refreshments.

—The Union County Board of Freeholders will hold a regular meeting at Elizabeth on Thursday, October 3.

U-KNOW-US

THE INTER-STATE FAIR

TRENTON, N. J.

SEPT. 30, OCT. 1, 2, 3, 4

$60,000 in Premiums: Horse Show, Cattle Show, Sheep and Swine Exhibit, Dog Show, Poultry Show, Art and Fancy Work Exhibit, Home and Dairy Display, Fruit and Vegetable Exhibit, Carriage and Implement Exposition.

RACE MEET	MAJOR DELMAR
$6,500 IN PURSES. Under personal direction of Theodore H. Coleman.	KING OF TROTTERS. In Exhibition to Beat His Track Record.

MONDAY, SEPTEMBER 30

Automobile Race Meet Eight Popular, Well-Filled Racing Classes for Valuable Prizes.

24-Hour Auto Endurance Run

COMMENCING FRIDAY, OCTOBER 4 @ 6 P. M.

10 Popular Speeding Cars Entered for Prizes with Extra Cash Bonus for Winning Drivers.

Beechy and his Airship Daily Flights by the "Man Who Flew at Washington."	**Exciting 4-Mile Relay Races** Lady Riders Changing Horses Each Mile.
"Dare-Devil" Shreyer In His Ride for Life down an incline 100 feet high, diving 100 feet to a tank.	MINTING, THE MARVEL DOUBLE TRIPE BALLOON ASCENSION. CALVERT, KING OF THE HIGH WIRE.

SPECIAL RATES and EXCURSIONS ON RAILROADS and TROLLEYS.

M. & A. TEPPER

NEW DRESS GOODS

These prices tell you why we do the biggest Dress Goods business in this section of the State. You cannot match them here or anywhere near here.

38-inch strictly all wool Batiste, black and all colors, 65c value, here at, yard ..... **.50**

36-inch Plaid Dress Goods, nobby new styles, for children and misses' dresses; 65c value, here at, yard ..... **.50**

36-inch Wool Checks and Novelty Suitings, strictly new, for waists and suits; 65c value, here at, yard ..... **.50**

38-inch fine Panama, guaranteed all wool, a beautiful suiting fabric, black and colors; 69c value, here at, yard ..... **.50**

36-inch all wool Serge, black and colors, 65c value, here at, yard ..... **.50**

45-inch Mohairs, splendid lustre, black and blue, 65c value, here at, yard ..... **.50**

50-inch broadcloth, black and colors, 98c value, here at, yard ..... **.79**

50-inch guaranteed all wool broadcloth, beautiful finish, black and colors, sold everywhere at 1.39, here at, yard **1.00**

46-inch French Voil, black only, 1.25 value, here at, yard **1.00**

50-inch French Voil, 1.49 quality, black only, here at, yard **1.25**

46-inch Plaid Panamas, in the new shades of brown and black, green and garnet, blue and green, blue and black and garnet and black, 1.25 value, here at, yard **1.00**

FOR CHILDREN'S CLOAKS.

45-inch Golf Red all wool Serge, 1.00 quality, here at, yard ..... **.85**

50-inch Golf Red Broadcloth, 1.49 quality, here at, yard **1.15**

A SALE OF FANCY SILKS.

These are brand new silks, just what the leading New York houses are showing in their windows. The difference is only in the price. We bought these especially for this sale to begin active fall selling, and offer this lot for less than the wholesale price. The lot includes Plaids, Checks and self color neat effects, the silks are of a high grade and some are good values at 1.00, others are a 75c value. Both are put in one lot at the remarkable bargain of, yard ..... **.59**

Some splendid evening shades are included.

34-inch Chiffon Taffetta, beautiful high finish, guaranteed quality, sold everywhere at 1.25, here at, yard **1.00**

36-inch Black Taffeta, 1.00 quality, here at, yard ..... **.89**

36-inch Guaranteed Satin, black and colors, sold everywhere at 1.25, here at, yd. **1.00**

40-inch Reeds' Lansdowne, black, white and navy, here at, yard **1.25**

THIS SPLENDID FALL MILLINERY SHOW.

Did you come to our millinery opening last week? Is so we can feel sure your friends will also come to see these beautiful hats—for there was nothing but praise heard on all sides—and no wonder, the praise was well merited. Miss Strohuber worked with unbounded energy—working by day—dreaming at nights of nothing but hats, and Miss Strohuber has talent recognized by leading milliners in New York. Such energy by so high class a milliner in not only bringing out the newest, but at a moderate price, was bound to result in winning your approval. We believe those who visited this millinery shop will advertise Tepper hats this fall. New hats are being turned out every day, and you will enjoy to visit here though many of the first lot are gone, there are others in work just as pretty to take their place.

HATS TRIMMED TO YOUR ORDER AT VERY MODERATE PRICES

IT PAYS TO SHOP AT

TEPPER'S

FORMERLY I. H. BOEHM.

109-111-113 WEST FRONT STREET AND 126 PARK AVENUE

ANNOUNCEMENT

Fall Millinery Opening

Thursday and Friday, Sept. 26 and 27

AT DALY'S

East Front Street, Opposite Woodhull & Martin's

DIRECTION OF KATHRYN M. DALY

We have for your inspection one hundred and fifty Pattern Hats. Replicas of the latest Parisian models and smart designs of our own origination.

NO TWO HATS ALIKE.

BROKE CULVERTS.

Digging Machine Does Damage in in Tearing Open Trenches.

The big ditch digger used by Contractor E. Foster Callahan in the sanitary sewer extension work, smashed a culvert and went out of business temporarily at Stelle and Central avenues yesterday. It was thought at first that the digger was badly damaged, but it is built to withstand that sort of thing, and came through the affair in good order. The man running it said he didn't see the culvert.

Another culvert at South and Leland avenues was broken by the machine a day or two ago, and a flush-tank head on Central avenue was smashed. The contractor makes good all such damages.

Y. M. C. A. Used as Dance Hall.

The Young Men's Christian Association room at New Brunswick, which since the building has been built has been devoted only to religious features, has now been rented for a dancing hall, and much local criticism has been voiced against the directors for allowing the hall to be used for such a purpose. The Young Men's Christian Association, through lack of financial support, was obliged to close its doors last spring.

Friday and Saturday

we will give to every purchaser of 25c worth of Tea, Coffee, Cocoa or Spices

A BEAUTIFUL SOUVENIR POST CARD ALBUM.

This has been prepared at quite an expense exclusively for us, and we take great pleasure in presenting a copy to each of our patrons on Friday and Saturday of this week. We have only a limited quantity of these books, so don't leave it until the last minute.

You may buy a pound of Tea or Coffee just for the sake of getting one of these books, but we know that afterwards you will buy for the sake of the Tea and Coffee.

Don't forget our motto:

Lowest Prices Consistent With the Best Tea and Coffee.

BEST TEA, all kinds, lb - - - - 35c	BEST COFFEE, "The Duchess," lb - - 25c
None better at any price.	Fresh Roasted and absolutely pure.

JAMES VAN DYK CO.

TEA IMPORTERS AND COFFEE ROASTERS.

SELLING DIRECT TO THE PEOPLE.

127 W. Front St. Between Park and Madison Aves.

50 Branch Stores A New One Every Month.

BOB HAMPTON of PLACER

By RANDALL PARRISH AUTHOR OF "WHEN WILDERNESS WAS KING" "MY LADY OF THE NORTH" "HISTORIC ILLINOIS," ETC.

COPYRIGHT 1906 BY A. C. McCLURG & CO.

CHAPTER XXX.

Alone with the Insane.

Beneath the shade of uplifted arms Murphy's eyes remained unclosed. Whatever terrors may have dominated that diseased brain, the one purpose of revenge and escape never deserted it. With patient cunning he could plan and wait, scheme and execute. He was all animal now, dreaming only of how to tear and kill.

He was many minutes thoroughly satisfying himself that Hampton actually slept. His every movement was

There Was a Sudden Glint in the Faint Starlight as He Struck the Maniac.

slow, crafty, cowardly, the savage in his perverted nature becoming more and more manifest. It was more beast than man that finally crept forward on all-fours, the eyes gleaming cruel as a cat's in the night. Within a yard of the peacefully slumbering man he rose up, crouching on his toes and bending stealthily forward, possibly feeling the close proximity of that horrible presence. Then the maniac took one more stealthy, slouching step nearer, and flung himself at the exposed throat, uttering a fierce snarl as his fingers clutched the soft flesh. Hampton awoke, gasping and choking, to find those mad eyes glaring into his own, those murderous hands throttling him with the strength of madness.

At first the stupefied, half-awakened man struggled as if in delirium, scarcely realizing the danger. He was aware of suffering, of horror, of suffocation. Then the brain flashed into life, and he grappled fiercely with his dread antagonist. Murphy snapped like a mad dog, his lips snarling curses; but Hampton fought silently, desperately, his brain clearing as he succeeded in wrenching those claws from his lacerated throat, and forced his way up on to one knee. He worked his way, inch by inch, to his feet, his slender figure rigid as steel and closed in upon the other, but Murphy writhed out of his grasp, as a snake might. The younger man realized now to the full his peril, and his hand slipped down to the gun upon his hip. There was a sudden glint in the faint starlight as he struck, and the stunned maniac went down quivering, and lay motionless on the hard ground. With the quick decision of one long accustomed to meet emergencies, Hampton unbuckled the lariat from one of the led animals and bound Murphy's hands and limbs securely.

As he worked he thought rapidly. He comprehended the extreme desperation of their present situation. While the revolver blow might possibly restore Murphy to a degree of sanity, it was far more probable that he would awaken violent. Yet he could not deliberately leave this man to meet a fate of horror in the wilderness. That which would have been quickly decided had he been alone became a most serious problem when considered in connection with the insane, helpless scout. Then, there were the dispatches! They must be of vital importance to have required the sending of Murphy forth on so dangerous a ride; other lives, ay, the result of the entire campaign might depend upon their early delivery. Hampton had been a soldier, the spirit of the service was still with him, and that thought brought him to final decision. Unless they were halted by Sioux bullets, they would push on toward the Big Horn and Custer should have the papers.

He knelt down beside Murphy, unbuckled the leather dispatch bag, and rebuckled it across his own shoulder. Then he set to work to revive the prostrate man. The eyes, when opened, stared up at him, wild and glaring; the ugly face bore the expression of abject fear. The man was no longer violent; he had become a child, frightened at the dark.

Securely strapping Murphy to his saddle and packing all their remaining store of provisions upon one horse, leaving the other to follow or remain behind as it pleased, he advanced directly into the hills, steering by aid of the stars, his left hand ever on Murphy's bridle rein, his low voice of consolation seeking to calm the other's wild fancies and to curb his violent speech.

At dawn they were in a narrow gorge among the hills, a dark and gloomy hole, yet a peculiarly safe spot in which to hide, having steep, rocky ledges on either side, with sufficient grass for the horses. Leaving Murphy bound, Hampton clambered up the front of the rock to where he was able to look out. All was silent and his heart sank as he surveyed the brown sterile hills stretching to the horizon, having merely narrow gulches of rock and sand between, the sheer nakedness of the picture unrelieved by green shrub or any living thing. Then, almost despairing, he slid back, stretched himself out amid the soft grass, and sank into the slumber of exhaustion, his conscious memory the incoherent babbling of his insane companion.

He awoke shortly after noon, feeling refreshed and renewed in both body and mind. Murphy was sleeping when he first turned to look at him, but he awoke in season to be fed, and accepted the proffered food with all the apparent delight of a child. While he rested, their remaining pack-animal had strayed, and Hampton was compelled to go on with only the two horses, strapping the depleted store of provisions behind his own saddle. Then he carefully hoisted Murphy into place and bound his feet beneath the animal's belly. Then he resumed the journey down one of those sand-strewn depressions pointing toward the Rosebud, pressing the refreshed ponies into a canter, confident now that their greatest measure of safety lay in audacity.

It was already becoming dusk when they swept down into a little nest of green trees and grass. It appeared so suddenly and was such an unexpected oasis amid that surrounding wilderness, that Hampton gave vent to a sudden exclamation of delight. But that was all. Instantly he perceived numerous dark forms leaping from out the shrubbery, and he wheeled his horses to the left, lashing them into a rapid run. It was all over in a moment—a sputtering of rifles, a wild medley of cries, a glimpse of savage figures, and the two were tearing down the rocks, the din of pursuit away behind them. The band were evidently all on foot, yet Hampton continued to press his mount at a swift pace, taking turn after turn about the sharp hills, confident that the hard earth would leave no trace of their passage.

Then suddenly the horse he rode sank like a log, but his tight grip upon the rein of the other landed him on his feet. A stray Sioux bullet had found its mark, but the gallant animal had struggled on until it dropped lifeless; and the brave man it had borne so long and so well bent down and stroked tenderly the unconscious head. Then he shifted the provisions to the back of the other horse, grasped the loose rein once more in his left hand, and started forward on foot.

CHAPTER XXXI.

On the Little Big Horn.

N troop, guarding much to their emphatically expressed disgust, the more slowly moving pack-train, were following Custer's advancing column of horsemen down the right bank of the Little Big Horn. The troopers, carbines at knee, sitting erect in their saddles, their faces browned by the hot winds of the plains, were riding steadily northward. Beside them, mounted upon a rangy chestnut, Brant kept his watchful eyes on those scattered flankers dotting the summit of the near-by bluff. Suddenly one of these waved his hand eagerly, and the lieutenant went dashing up the sharp ascent.

"What is it, now, Lane?"

"Somethin' movin' out yonder, sir," and the trooper pointed into the southeast. "They're down in a coulee now, I reckon; but will be up on a ridge agin in a minute. I got sight of 'em twice afore I waved."

The officer gazed earnestly in the direction indicated, and was almost immediately rewarded by the glimpse of some indistinct, dark figures dimly showing against the lighter background of sky.

"White men," he announced, shortly. "Come with me."

At a brisk trot they rode out, the trooper lagging a pace to the rear, the watchful eyes of both men sweeping suspiciously across the prairie. The two parties met suddenly upon the summit of a sharp ridge and Brant drew in his horse with an exclamation of astonishment. It was a pathetic spectacle he stared at—a horse scarcely able to stagger forward; on his back, with feet strapped securely beneath and hands bound to the high pommel, the lips grinning ferociously, perched a misshapen creature clothed as a man. Beside these, hatless, his shoes barely holding together, a man of slender figure and sunburnt face held the bridle-rein. An instant they gazed at each other, the young officer's eyes filled with sympathetic horror, the other staring apathetically at his rescuer.

"My God! Can this be you, Hampton? What does it mean? Why are you here?"

Hampton, leaning against the trembling horse to keep erect, slowly lifted his hand in a semblance of military salute. "Dispatches from Cheyenne. This is Murphy—went crazy out yonder. For God's sake—water, food!"

"Your canteen, Lane!" exclaimed Brant. "Now hold this cup," and he dashed into it a liberal supply of brandy from a pocket-flask. "Drink that all down, Hampton."

The man did mechanically as he was ordered, his hand never relaxing its grasp of the rein. Then a gleam of reawakened intelligence appeared in his eyes; he glanced up into the leering countenance of Murphy, and then back at those others. "Give me another for him."

Brant handed to him the filled cup, noting as he did so the strange steadiness of the hand which accepted it. Hampton lifted the tin to the figure in the saddle.

"Drink it," he commanded, curtly, "every drop!"

For an instant the maniac glared back at him sullenly; then he appeared to shrink in terror, and drank swiftly.

"We can make the rest of the way now," Hampton announced, quietly. "Lord, but this has been a trip!"

Lane dismounted at Brant's order and assisted Hampton to climb into the vacated saddle. Then the trooper grasped the rein of Murphy's horse, and the little party started toward where the pack-train was hidden in the valley.

"Is Custer here?" said Hampton.

"No; that is, not with my party. We are guarding the pack-train. The others are ahead, and Custer, with five troops, has moved to the right. He is somewhere among those ridges back of the bluff."

The man turned and looked where the officer pointed, shading his eyes with his hand.

"Can you give me a fresh horse, a

"That Man Could Tell, But He Has Gone Mad."

bite to eat, and a cup of coffee, down there?" he asked, anxiously. "You see I've got to go on."

"Go on? Good God! man, do you realize what you are saying? Why, you can hardly sit the saddle! You carry dispatches, you say? Well, there are plenty of good men in my troop who will volunteer to take them on. You need rest."

"Not much," said Hampton. "I'm fit enough, or shall be as soon as I get food. Good Lord, boy, I am not done up yet, by a long way! It's the cursed loneliness out yonder," he swept his hand toward the horizon, "and the having to care for him that has broken my heart. He went that way clear back on the Powder, and it's been a fight between us ever since. I'll be all right now if you lads will only look after him. This is going to reach Custer, and I'll take it!" He flung back his ragged coat, his hand on the dispatch-bag. "I've earned the right."

Brant reached forth his hand cordially. "That's true; you have. What's more, if you're able to make the trip, there is no one here who will attempt to stop you. But now tell me how this thing happened. I want to know the story before we get in."

For a moment Hampton remained silent, his thoughtful gaze on the near-by videttes, his hands leaning heavily upon the saddle pommel. Perhaps he did not remember clearly; possibly he could not instantly decide just how much of that story to tell. Brant suspected this last to be his difficulty, and he spoke impulsively.

"Hampton, there has been trouble and misunderstanding between us, but that's all past and gone now. I sincerely believe in your purpose of right, and I ask you to trust me. Either of us would give his life if need were, to be of real service to a little girl back yonder in the hills. I don't know what you are to her; I don't ask. I know she has every confidence in you, and that is enough. Now, I want to do what is right with both of you, and if you have a word to say to me regarding this matter, I'll treat it confidentially. This trip with Murphy has some bearing upon Naida Gillis, has it not?"

"Yes."

"Will you tell me the story?"

The thoughtful gray eyes looked at him long and searchingly. "Brant, do you love that girl?"

Just as unwaveringly the blue eyes returned the look. "I do. I have asked her to become my wife."

"And her answer?"

(CONTINUED.)

New Jersey Central

Passenger Stations in New York—West 23d St., N. R., Foot Liberty St., N. R.

In Effect September 8, 1907.

For New York—2.17, 3.37, 5.36, 6.02, 6.29, 6.57, 7.25, 7.28, 7.45, 7.47, 7.55, 8.00, 8.11, 8.30, 8.36, 8.44, 9.29, 9.59, 10.25, 10.55 a. m., 12.00, 12.19, 12.42, 1.09, 1.27, 2.31, 2.44, 3.09, 3.42, 3.50, 4.02, 4.45, 5.53, 6.29, 6.48, 7.09, 7.37, 8.27, 9.27, 9.31, 10.17, 11.28 p. m. Sunday—2.17, 3.37, 4.47, 7.23, 7.58, 8.52, 9.34, 9.45, 10.18, 10.32 a. m., 12.40, 1.09, 1.45, 2.41, 3.09, 3.20, 4.29, 5.32, 5.41, 6.35, 6.48, 8.13, 8.27, 8.35, 9.42, 10.28, 10.41 p. m.

For Newark—5.36, 6.29, 6.57, 7.05, 7.25, 7.28, 7.47, 8.11, 8.36, 8.44, 9.29, 9.59, 10.55 a. m., 12.42, 1.09, 1.27, 2.31, 2.44, 3.09, 3.42, 3.50, 4.02, 4.45, 5.53, 6.29, 7.09, 7.37, 8.27, 9.31 p. m. Sunday—7.23, 8.52, 9.34, 10.18, 10.32 a. m., 12.40, 1.09, 1.45, 2.41, 3.09, 3.20, 4.29, 5.32, 5.41, 6.48, 8.13, 8.35, 9.42, 10.28, 10.41 p. m.

For Somerville—5.19, 7.11, 8.21, 9.17, 9.55, 11.00 a. m., 1.01, (1.41 Saturday only), 2.02, 2.08, 3.49, 4.33, 5.04, 5.23, 5.57 except Saturdays, 6.04, 6.19, 6.37, 7.12, 7.29, 8.08, 9.37, 10.23, 11.26 p. m., 12.59 night. Sunday — 5.45, 8.43, 9.16, 11.06 a. m., 1.05, 2.03, 3.40, 5.37, 6.30, 7.05, 8.30, 10.15, 11.04 p. m.

For Bethlehem, Allentown and Mauch Chunk—5.25, 9.55 a. m., 2.08, 5.23, 5.47 p. m. Sundays—5.45 a. m., 2.03, 5.47, 7.06 p. m.

For Wilkesbarre and Scranton—5.25, 9.55 a. m., 2.08, 5.47 p. m. Sundays—5.45 a. m., 5.47 p. m.

For Long Branch and Asbury Park, etc.—3.37, 8.11, 10.55 a. m., 1.27, 4.02, 4.45, 6.29, 11.28 p. m. Sundays—8.52 a. m., 3.30, 8.13 p. m.

For Lakewood and Atlantic City—3.37, 9.29 a. m., (12.42 Saturdays only), 1.27, 2.44 p. m. Sundays—9.45 a. m., 1.45 p. m.

For Philadelphia—7.13, 7.35, 8.45, 9.12, 10.43 a. m., 12.13, 12.42, 1.29, 2.13, 2.45, 4.13, 5.44, 8.50, 9.46 p. m., 1.17 night. Sunday—8.45, 9.53, 10.39, 10.43, 11.42 a. m., 12.42, 1.44, 2.45, 3.42, 4.55, 5.39, 6.44, 8.50, 9.46 p. m., 11.25, 1.17 night.

For Reading and Harrisburg—5.25, 9.55 a. m., 2.08, (5.47 through train). Sundays—2.03, 5.47 p. m.

For Pottsville, Sunbury and Williamsport—5.25, 9.55 a. m., 2.08 p. m. Sundays—2.03 p. m.

For Baltimore and Washington—8.45, 10.43 a. m., 12.42, 2.45, 6.44 p. m. Sundays—8.45, 10.43 a. m., 12.42, 2.45, 6.44 p. m.

*Change cars at Bound Brook.

W. G. BESLER, Vice Pres. & Gen. Mgr. W. C. HOPE, Gen. Pass. Agt.

Lehigh Valley Railroad

Time table in Effect Nov. 18th, 1906.

LEAVE SOUTH PLAINFIELD, N. J.

7.55 a. m. daily (except Sunday) local to Mauch Chunk.

8.42 a. m. daily, express to Easton, Wilkesbarre, Rochester, Buffalo, and principal intermediate stations.

10.46 a. m. daily for Easton, Wilkesbarre, Ithaca, Buffalo and Chicago.

1.52 p. m. daily, local for Easton, Mauch Chunk, Hazleton, Pottsville and Shenandoah.

4.58 p. m. daily (except Sunday) "Wilkesbarre and Scranton Express" Solid vestibule train to Wilkesbarre through Parlor Car via D. & H. R. R. to Scranton and Carbondale.

6.40 p. m. daily, solid vestibule train to Buffalo, Toronto and Chicago and principal intermediate stations except Rochester.

6.23 p. m. daily (except Sunday) local to Easton.

FRANK ROWLEY, City Ticket Agent, 218 West Front Street, Plainfield, N. J. Telephone 112.

Arrival and Departure of Mails.

PLAINFIELD POSTOFFICE.

Office opens 7 a. m., closes 7 p. m. On Saturdays close half hour later.

NEW YORK MAIL.

Arrive—7:00, 8:40, 11:30 a. m., 2:30, 5:00 5:30, 7 p. m., 12 midnight.
Close—7:20, 9:30 a. m., 1:00, 2:20, 6:00 5:30 p. m.

SOMERVILLE AND EASTON

Arrive—8:40 a. m., 1:30, 3:15 and 7 p. m
Close—7:30 a. m., 1:45 and 4:30 p. m.

PHILADELPHIA—Direct.

Arrive—7:30, 8:40 and 11:30 a. m., 2:30 7:00 p. m.
Close—7:15, 7:30, 9:30 a. m., 12:35, 2:20 6:00, 7:15 p. m.

THROUGH FAST MAIL FOR EAST

Close—1:00 and 7:15 p. m.

THROUGH FAST MAIL FOR WEST AND SOUTH.

Close—12:35, 6:00, 7:15 p. m.

PENNSYLVANIA, West of Easton

Close—12:35 p. m.

ELIZABETH—Direct.

Arrive—8:40 a. m., 2:30, 5:30 p. m
Close—7:30 a. m., 2:20, 6:00 p. m.

NEWARK—Direct.

Arrive—8:40 a. m., 2:30, 5:30 p. m., 12 midnight.
Close—7:30, 9:30 a. m., 1:00, 2:20 and 6:00

WATCHUNG, WARRENVILLE.

Arrive—12:30 p. m.
Close—9:00 a. m.

WATCHUNG.

Close—5:30 p. m.
Arrive—6:45 p. m.

SUNDAY MAILS.

Office open from 9:30 to 10:30 a. m.
Mail closes at 6:15 p. m.

E. H. BIRD, P. M.

Advertisements
—FOR—
New York Herald,
World, Times, Sun, Journal, Telegram, American, Brooklyn Eagle
—and—
Newark Evening News
Received at
The Daily Press
AT REGULAR OFFICE RATES.

Mrs. John Brown,
Successor to John Burke and Jones & Co.
Cesspools and Vaults Cleaned from $3.00 upwards
Satisfaction Guaranteed.
Don't give your order until you consult Me.
Estimates Cheerfully Given.
Leave orders at J. T. Vail's, North avenue, Plainfield, N. J. Postoffice Box 718.
FRANK BURKE, Manager.

Cleaning, Pressing and Dyeing.
Monthly Contracts.
Pressing called for and delivered.
EVENING DRESSES A SPECIALTY.
Ladies' Waists Cleaned, 25 cents upwards
Gents' Suits Cleaned $1.50
We do our own work at
M. A. Brown's, 218 West Second St.

IN
Frank Holt & Co.'s New Jewelry Store
AT
Broad and Academy Streets
Is the watch store of recognized merit, the watch store where the good kinds only are sold, the watch store where it has been the ambition of its founders and present owners to study the every wants of the watch-buying public, the watch store where prices are low.
Could you go to a better place?
GET IT AT HOLT'S
Newark, N. J.

J. HIMMELFARB,
Ladies' Tailoring and Dressmaking. Altering and Remodelling neatly done.
Habits a specialty.
Perfect fit guaranteed.
Fall Models Soon Ready.
311 New St., near Truell Court.
Tel. 903-J.

TO THE PUBLIC.
On and after September first, I will reduce the price of all shines from 10 cents to 5 cents. I have also stationery, confectionery, cigars, tobacco and a large assortment of souvenir post-cards for sale.
LOUIS SKELLY,
9 3 1m 123 North Avenue.

NOTICE.
If you are dissatisfied with your paper service call on or call up
THE HUSTLER,
William H. Olmstead, 331 Watchung Avenue, near Fourth St. Successor to D.H. Blaney & Son
668-J Either 'Phone 668-J

EDUCATIONAL.

The Hartridge School
will be re-opened
Tuesday, October 1st.
ELEMENTARY DEPARTMENT AND KINDERGARTEN
(for girls and boys.)
303 East Seventh Street.
ACADEMIC DEPARTMENT
(for girls only)
107 and 109 West Seventh Street.
Pupils in each grade limited.
GYMNASIUM
The Casino, West Seventh Street.
Application may be made to the Principal.
MISS EMELYN B. HARTRIDGE
9 3 1m 107 West Seventh Street

Mr. Leal's School for Boys
WILL RE-OPEN ON
Tuesday, September 17th
College preparation.
Circular on application.
JOHN LEAL, Principal.

TWELFTH SEASON. —
Mr. Frederick F. Dawes
Assistant Teacher with Mr. T. George Doddsworth, 12 East Forty-ninth St. New York.
CLASSES IN DANCING and POLITE TRAINING
Seminary Hall, Plainfield
Commencing Tuesday, Oct 15, 1907 9 18 2mo

MAY VINCENT WHITNEY
will resume instruction in
PIANOFORTE PLAYING
(Preparing for Public Performance).
MONDAY, SEPT. TWENTY-THIRD.
at her Studios in the Babcock Building, Plainfield, N. J.
Residence 828 First Place. Tel. 275-R.
The Newark Studio will open Oct. 5th. 9 9 1m

Plainfield Business College
WOODHULL & MARTIN BUILDING.
SCHOOL OF ENGLISH.
Fall term begins Sept. 3rd.
Investigate this school—it pays. 1½ hours devoted to English every day. Day and Evening sessions all the year.
Capacity 400 students.
A. S. HERR, Prin. and Prop.

Geo. C. M. Smith
MUSICAL INSTRUCTOR.
Violin, Piano and Harmony.
4½ Years in Europe.
Home Studio, 51 Craig Place. Tel. 740-J

Plainfield Seminary,
123 WEST SEVENTH ST., Will Re-open
Thursday, September 19.
Primary, Academic and College Preparatory Departments. Fortieth Year.
7 2m MISS KENYON, MISS ARNOLD, } Principals.

SHEET MUSIC SALE
3 and 10c per Copy
CHAS. M. SUHR 144 E. 4th St.

We are open daily until 8 p. m. Saturdays until 10:30 p. m.

Do You Realize
that Your Old Square or Upright Piano is Growing Less and Less in Value Every Day.
Naturally you hesitate to spend anything on it for tuning and Repairing; you can use it but very little, if at all, and as time passes on it goes from bad to worse.
Why not put in its place a new, modern instrument that will add to the beauty and happiness of your home?
We will give you a liberal exchange valuation on your old piano. The balance you can pay in payments of from $5 to $10 monthly.
In the purchase price of each instrument we include a stool, scarf or cover, one year's tuning and free delivery to your parlor.
Why not decide to get a new piano now?
Pianos to rent at moderate terms.
Mathushek & Son Piano Company
310 West Front Street, Plainfield, N. J.
Tel. 910-J

IN CHANCERY OF NEW JERSEY.

To Emma D. Harrison:

By virtue of an order of the Court of Chancery of New Jersey, made on the Twenty-seventh day of August, One Thousand Nine Hundred and Seven, in a cause wherein Erastus C. Maltby is complainant and you are defendant, you are required to appear, plead, answer or demur to the bill of said complainant on or before the Twenty-eighth Day of October next, or the said bill will be taken as confessed against you.

The said bill is filed to foreclose a mortgage for $2,800.00 given by William H. Abbott to Erastus C. Maltby, dated August Twentieth, One Thousand Nine Hundred and One, on lands in the City of Plainfield, Union County, New Jersey.

And you, Emma D. Harrison, are made defendant because you own said lands or parts thereof.

Dated, August 27, 1907.

LOUIS A. CLEMENT, Solicitor for Complainant, Babcock Building, Plainfield, N. J.

8 30 5 oaw

IN CHANCERY OF NEW JERSEY.

To Emma D. Harrison:

By virtue of an order of the Court of Chancery of New Jersey, made on the Twenty-seventh day of August, One Thousand Nine Hundred and Seven, in a cause wherein Erastus C. Maltby is complainant and you are defendant, you are required to appear, plead, answer or demur to the bill of said complainant on or before the Twenty-eighth Day of October next, or the said bill will be taken as confessed against you.

The said bill is filed to foreclose a mortgage for $2,200.00 given by William H. Abbott to Erastus C. Maltby, dated August Twentieth, One Thousand Nine Hundred and One, on lands in the City of Plainfield, Union County, New Jersey.

And you, Emma D. Harrison, are made defendant because you own said lands or parts thereof.

Dated, August 27, 1907.

LOUIS A. CLEMENT, Solicitor for Complainant, Babcock Building, Plainfield, N. J.

8 30 5 oaw

J. NEUSTADT, MERCHANT TAILOR.
Ladies' Tailoring a Specialty.
Cleaning, Pressing, Altering at Lowest Prices.
Work Called For and Delivered.
Formerly with R. A. Rieley, Fifth Avenue, New York.
430 Watchung Avenue, Plainfield, N. J.
Telephone 668-W.

YOU WILL NEVER BUY A HOME WITH MONEY PAID FOR RENT IN THE PAST.
START NOW TO
OWN A HOME
at your home by taking out shares in
THE CENTRAL BUILDING AND LOAN ASSOCIATION OF PLAINFIELD.
J. F. MacDonald, Sec'y.
Smalley Building, 149 North Ave

RENE BROWER
Natural Flowers to Order.
55 and 57 West 26th St., New York.
Telephone 4483 Madison.
Residence 129 East 5th St. 'Phone 617-L.

Hotel Iroquois.
On and after Monday, Sept. 23, The Hotel Iroquois will be conducted on the European plan.
Club breakfast from 6:30 to 10:30 a. m. Business Men's Lunch from 11:30 to 2:30 p. m.
ROOMS.
First floor, $1 single; $1.50 double.
Second floor, 75c single; $1 double.
Third floor, 50c single; 75c double.
A LA CARTE 6:30 UNTIL 1 A. M.
Dining Room under the supervision of Daniel Weber, formerly connected with leading Broadway hotels.
Special Sunday Dinner from 12:30 to 2:30 p. m., 50c.

Advertised Mail Matter.

E. H. BIRD, P. M.

Sept. 21, 1907.

Mr.
Auerat, Mr. Louis
Allergen, Mrs. M.
Alexander, Mrs. C. J.
Anderson, Austin
Apgar, Mrs. E. F.
Ammerman, Mr. A.
Allen, Miss Lucy A.
Anderson, Mrs. A.
Alpaugh, Mr. Jas.
Balls, Mrs. Lizzie
Ball, Mrs. Lizzie
Buy, Mrs. J. W. B.
Babcock, Miss Irene
Baker, Mr. John
Bicknell, Mr. Chas.
Bordo, Andrew
Boyd, Mr. J. D.
Butcher, J. W.
Butler, Mr. Al.
Burns, Mr. Jno.
Brown, John
Brigslorm, Mr. C.
Brown, Mr. Wm.
Barka, Paul
Burns, Wm.
Brown, Mrs. C. S.
Browning, Mr. F. B.
Brooks, Mrs. Bettie
Brinkley, Miss M.
Bennett, Mr. Pat.
Barber, Mr. Harry
Braly, Mr. F. W.
Craig, Dr. S. H.
Crayden, Mrs.
Cooper, Mr. Leisna
Clark, Miss Irene
Clemont, M.
Cline, Miss Lizzie
Cammer, Mr. Wm.
Carrol, Mr. Geo.
Carson, Mr. Geo.
Cauley, Mrs.
Chadwick, Rev. John W.
Caffal, Miss
Cushion, Mr. Frank
Crudy, David
Crawley, John
Consale, John
Coons, Mr. Geo.
Cook, Mr. John
Conly, John
Coner, Mr. Geo.
Chilton, J.
Christiansen, Mr. Peter
Callahan, Mr. M.
Carty, Mr. D. W.
Craig, Mr. Peter
Curtiss, Mr. D.
Cushing, Mr. Pat.
Davidson, Mr. E.
David, H.
Dickey, Jos.
De Lanyi Mrs. J. E.
Draper, Mrs. T.
Dayton, Mr. J. E.
Demarest, Mr. C. R.
Deremer, Mr. Chas.
Doyle, Mr. James
Dow, Mr. Wm.
Davis, Miss Hazel
Davis, Mark
Edgar, Mrs. Wm.
Edgar, Col. Wm.
Edge, Mr. G. W.
Edwards, W. D.
Earhart, Mr. W.
Egan, Mr. C. W.
Fisher, Mr. Herman
Floyd, Mrs. E. D.
Fry, Mr. John
Foster, Mr. Allen
Fields, Chas. S.
Fairchild, Mr. E. A.
Ferin, Mr. J.
Feder, Mr. A.
Fisher, Alfred
Fowl, Andrew
Frazee, Ludlow
Griswold, Chas.
Griffen, Mr. J.
Gaffener, Mr. H. A.
Goldberg, Mr. I.
Gunod, Mr. Claud
Giles, Mr. John B.
Gelrerno, Mr. D.
Gat, Mr. Michael
Hassam, Mr. Chas.
Hartman, Mr. I. W.
Hill, Miss Francis
Hess, Mr. Arthur
Holmes, Merton
Hills, Miss A. W.
Hortler, Mr. Max
Hopkins, Mrs. A.
Henderson, Mr. T.
Hartford, Miss M.
Hill, Mr. T.
Herman, Mr. M.
Herman, Mr. Wm.
Haberley, Mr. J. B.
Haggerty, Mr. Jas.
Hansen, Mr. Chris.
Hallowall, Mr. Chas.
Hill, Mr. Geo. F.
Howard, Mr. Wm.
Homer, Robt.
Howell, Mr. John
Hartman, Mr. I.
Hall, Mr. John
Harvey, Mr. R.
Hortse, Steve
Hartman, Mrs.
Hess, Mr. Oscar
Hoff, Mr. Edw.
Jackson, Mrs.
Johnson, Samford
Jonas, Mr. Peter
Jones, Mr. Chas. T.
Jones, Mr. Samuel
Jones, W. F.
Jackson, Mr. John
Jonas, Mr. Peter
Jackson, Mr. M.
Jones, Mr. Geo. H.
Johnson, Mr. H.
Kline, Frank
Kelly, Mr. Jno.
Kerr, Mr. Richard
Kirmse, Mr. Arthur
Kinsey, Mr. E. B.
Koolliski, Mr. Jos.
Kloy, Mr. Wm. E.
Kuskis, Anthone
Green, Mr. Lewis
Laughlin, Mr. G. B.
Lord, Mrs. F.
Lindzey, Mr. B.
Louis, Mr. F. W. F.
Lake, Alonzo A.
Ledger, Mr. Geo.
Latourette, Mr. G.
Lunia, Mr. Ralph
Lake, Mr. A. A.
Megley, Mrs. M.
MacKay, Mrs.
McIntosh, Miss M.
Marbourg, Miss Nina Carter
McDounald, Mr. J.
Milliard, Miss N.
Mailler, Mrs. E. S.
Martzell, Mr. Jno.
Mundy, Mr. G. H.
Mundy, Mr. Fred A.
Murphy, Mr. P.
Marlette, Mr. P. B.
Meeker, Mr. C. H.
Mellich, Mr. Geo.
Monham, Mr. P.
Mundy, Mr. J. B.
Mundy, Mr. John
McCaun, Mr. Edw.
McCullough, Walter
McClung, Theo.
Mudey, Miss Mary
Nelghe, Payl
Nolan, Mr. Geo.
Naggy, James
Ogden, Mr. R.
Olmstead, Albert
Osborne, Richard
Osborne, Wm.
Onions, Mr. M.
O'Neill, Mr. Geo.
Osmure, Mr. A.
Peterson, Master E.
Poyne, Annie
Pitteger, Mr. J. C.
Palmer, Miss May
Pryor, Mr. Adison
Pound, Mr. Walter
Potter, Miss A. E.
Perry, Mr. Geo.
Prindy, Mr. Geo.
Ransome, Mrs. Mary
Resecka, John
Reese, Mr. John
Randolph, Mr. H.
Randolph, Mr. C.
Roddler, Mr. A. J.
Romback, Chas.
Ralph, Herbert
Ramsley, Mr. A.
Reddy, Mr. Wm.
Randolph, John
Randolph, Mr. J. H.
Robley, J. H.
Randolph, Richard
Stelle, Samuel
Schwartzman, Mr. M. J.
Spencer, Mr. Saml.
Smith, Mrs. Laura
Sanford, Mrs. W. C.
Startsman, Mr. Jos.
Sunnar, Mr. W. S.
Saunders, Mr. Amos L.
Trom, Mr. F. B.
Thompson, Mr. Jno.
Van Name, Mr. G.
Van Liew, E. N.
Westergard, Mr. M.
Weaver, O. H.
Weaver, Miss Jos.
Wilson, Mr. Jno.
Wilson, Miss Fanny
Westphal, Mr. Wm.
Wilcox, Mr. F.
Williams, Mr. J. B. G.
Walton, Mr. C. B. De
Workman, W.

Please say advertised.

The Rayo Lamp
Cannot be equalled for its bright and steady light, simple construction and absolute safety. Equipped with latest improved burner. Made of brass throughout and nickel plated. Every lamp warranted. Write to nearest agency if not at your dealer's.
STANDARD OIL COMPANY.

Horseback Riding
taught by
Miss Adele Von Ohl
to select parties at popular prices.
Central and Pemberton Aves., Plainfield, N. J
8 17 3 mos

Mountain House,
Mt. Bethel, N. J.
FRENCH RESTAURANT
Resort for Automobiles and Driving Parties.
A. E. BINZ, Prop.

Geo. H. Stagaard,
SHOEMAKING and REPAIRING.
108 CHURCH STREET.

USE PRESS WANT ADS

Wise Son.

"Pop!"

"Yes, my son."

"It was natural that there should be two worms in the Ark."

"Why, my boy?"

"Because worms nearly always come in pears."—Yonkers Statesman.

—Advertise in The Daily Press.

UNIQUE DOMESTIC IDEA

Berkeley Heights Man Builds Bungalow as Home for His Six Sons.

LIVE VILLAGE GOSSIP

Mrs. Creveling Buys the Old Walters Place—Mr. McCutcheon Builds.

William Jeffery has begun building a separate bungalow to suitably accommodate his six sons. The boys will occupy the new bungalow for sleeping, study and amusement quarters, and visit their parents evenings upon invitation, and the parents will likewise visit the boys. The entire family will, however, eat together in the main bungalow. This arrangement is calculated to reduce Mrs. Jeffery's arduous duties and give the boys a keen sense of independence and responsibility. They will take entire charge of their quarters. This is a new and novel plan and should recommend itself to parents all over the country. The simple life for parents as well as for the children.

The new cement block building is being built by George Wahl, and is now ready for the roof. It will be a handsome structure when completed, and will be fitted up with new desks and equipment.

The roads of the township were never in better condition, many improvements having been made this year by the township committee and next year the work will be extended.

Mrs. Albertina Creveling has bought a large portion of the old Walters place on the Union Village road from William Jeffery, and will begin remodelling the old house by building a large, costly and artistic addition at once, thereby making the place commodious and beautiful. Mr. and Mrs. Creveling have traveled in Europe with their two daughters for many years, but found health and rest at Berkeley. They will make a splendid acquisition.

It is rumored that a party of artists and literary people are going to build high-class bungalows and cottages at Berkeley Heights.

Residents of Berkeley Heights expect that the Lackawanna railroad will give them a ticket agent next spring.

William Jeffery visted the school recently to see the scholars and the new books which were installed this year. He expressed great satisfaction, and complimented the principal, William Woodruff, on his excellent showing.

Frank C. Shaffer, who bought the Scudder mansion from William Jeffery, is a public spirited young man, and is interesting himself keenly in local improvements. He is the president of the Township Improvement Society, and is the standard bearer for improvements generally. He was presented with a new son the other day, and immediately named it Kenneth Berkeley Shaffer. It is to be hoped that the youthful Shaffer will reflect some of his father's abilities as a fine banjoist and musician and all round good fellow.

Robert G. Rogers is busy making another large stock of cement blocks for an active market.

Work on the new town hall will be begun soon.

William Jeffery, Jr., is now taking a course in the Plainfield Technical Institute, under A. S. Herr.

The summer camp has concluded its second season successfully and arrangements will be made to again double its capacity. Many prominent people were camp guests this summer, including Mrs. Richard Hovey, the widow of the late Richard Hovey, a famous literary genius. Mrs. Hovey, with her son, an army officer of distinction, and the crack rifle shot of the United States Army, with the Misses Skene and Coster, of New York; Mrs. Craig, a well known New York literary artist, and Robert Walters, the famous English artist, will remain at the camp till snow flies. Berkeley Heights is indeed becoming a place for fashionable people.

The next improvement that the improvement society of the township will take will be city water supply.

The saw mill will be opened shortly by William H. Rogers.

William Jeffery is going to address the people of Midland township, Bergen county, to get improvements. He will also address the people of Berkeley Heights on live issues.

Mr. McCutcheon, of Brooklyn, has ordered a bungalow to be built, same to be ready by next summer. This will be built according to the pleasing high class restrictions placed upon the property by William Jeffery, precluding the possibility of cheap improvements.

No vacant houses at Berkeley Heights except one, and that is for sale only.

Mrs. C. E. Gulick returned the other day after an absence of six weeks with friends in Scranton, Pa.

Rudolph Shaffer, the grandfather of Kenneth Berkeley Shaffer, with Mr. Higgins, have gone to Lake Hopatcong for a short stay.

Mrs. William Jeffery will return home on September 28.

Eugene Farwell, who held disputed possession of the Browning farm, is now satisfied by having received a lease in writing from the owner of the property. Prompter delivery of the lease would have saved three law suits and much expense to Mr. Farwell and to Mr. Smith, who disputed Farwell's possession. All is well that ends well.

The Burgmiller family have sold a plot of twelve acres to a New York party, who will build a fine house.

Bolton Hall, who is associated with William Jeffery in the Berkeley Heights and Plainfield properties, is staying at Bar Harbor, Me.

LOOKING THROUGH our stock of Picture Frames and mouldings is a treat to those who admire things of beauty.

Frames for every style of picture are in this assortment. Frames for Photos, Photogravures, Engravings, Etchings, Water Colors, Pastels and Oils.

The price is one of their attractive features.

We make PICTURE FRAMES TO ORDER and frame pictures artistically.

PLAINFIELD ART STORE,
Y. M. C. A. Building.

Vail
JEWELER AND OPTICIAN
103 Park Ave.,
calls your attention to his
Rimless Glasses.
They Look Good and You See Good.

FOR YOUR TABLE
We can supply your table with the choicest of everything in Groceries, Vegetables, Fruits and Fancy Delicacies, at moderate prices. A visit to our store will demonstrate our money saving advantages.
All orders promptly delivered.
W. W. DUNN,
THE PARK GROCER,
Duer St. and Lincoln Pl.

We have made arrangements for a larger supply of first class milk and are giving the family trade our special attention. If you are not satisfied with the milk or the services you are getting give us a trial.
Price 8 cents a quart.
Lindsay's Dairy,
965 West Front St.
TEL. 792-J.

Go to the News Stand
at the Central Railroad Station for all the latest foreign and domestic Magazines and weekly periodicals. Numbers furnished on shortest notice.
Plainfield Daily Press
and all the New York and Philadelphia morning, evening and Sunday papers delivered to any part of the city. Under new management. Open Sundays.
F. M. WAGNER,
Formerly of Jersey City News Stand.

NOW OPEN.
Baths! Baths!
HOT AND COLD.
207 Park Avenue.
WM. CLAASSEN.

AZIENZA
cures pimples and all inflammation of the skin. Used by people of refinement. Medicinal and toilet—25 and 50 cents.
CREAM.

McCULLOUGH'S STEAM MILL,
21 Steiner place, North Plainfield, N. J.
R. H. McCULLOUGH, Prop.
Sash, Blinds, Doors, Mouldings, Scroll Sawing, Turning, etc.
Estimates cheerfully furnished.

STORAGE—Best equipped and oldest storage warehouse in city for storing Furniture, Pianos, etc. Special floor for TRUNKS. Terms reasonable. All work has prompt attention.
WRITE OR TELEPHONE 911-L.
"Orders left for moving vans."
C. M. NAGLE,
Front and Grove Sts., Plainfield, N. J.

GUSSOW BROS.
NEW YORK
Ladies' and Gents' Tailoring.
We do Cleaning, Pressing and Altering.
Satisfaction Guaranteed.
136 PARK AVE. JEFFERY B'LD'G

Chas. L. Stanley,
159 East Front St., 'Phone 928
Headquarters for choice Cut Flowers and Potted Plants.
Floral design work a specialty.
20,000 feet of glass. 1126 South Ave.

COAL DEALERS.

Difference In Coal.
All coals may look alike to some people, but compare our "Lehigh" Coal with the Coal you bought somewhere else and you will see a difference.
You will notice that our Coal Burns Brighter, Gives More Heat, and Lasts Longer than any other Coal you ever bought before.
Boice, Runyon & Co.,
Coal, Lumber and Masons' Materials.
Park Ave., opp. North Ave.
Plainfield N. J.

The best time to order your winter supply of
COAL
is now. Do not forget that
NASH
is ready to supply you.
Telephones 357-W 833-J.
Evenings 371-W.
OFFICE—130 WATCHUNG AVENUE

TenEyck & Harris,
—DEALERS IN—
LEHIGH VALLEY COAL.
Office: Rowley's Drug Store, 218 West Front Street. Telephone 23-L.

JOHN JOHNSTON
All the best grades of
COAL.
929 South Ave 'Phone 193

Coal I have on hand some very fine Hard and Medium Coal. All kept under sheds. Pea Coal. **Coal**
25 cents a ton reduction on cash orders.
L. A. RHEAUME,
146 East Fourth St. Telephone 440-W.
Yard, 674 South Second St. Telephone 231

GEORGE O. STEVENS
747 West Front St.

R. L. CLINE
(Successor to C. H. Rugg & Co.)
Best Quality Lehigh Coal
Yard and office 430 West Third St. Tel. 93.

JOS. HARRIGAN
OLD COMPANY'S LEHIGH COAL.
Tel. 497-L. 4th and Richmond Sts.

PAINTERS AND DECORATORS.
We call your attention to our fine display of
New Wall Papers.
We can't describe the patterns, but they are new, striking and effective, and with our large assortment we are sure to please.
Paints, Oils and Varnishes.
Woolston & Buckle,
145 North Avenue.

Summer is Over
Your vacation has refreshed you, now your house needs to be refreshed with a coat of paint. Consult
James C. Hansen,
Painter and Decorator.
Dealer in Wallpapers, Paints, Oils, Glasses, etc.
141 E. Front St.
Estimates Furnished.
Tel. 870-R

1907 Wall Papers.
IMPORTED & AMERICAN GOODS.
C. CONOVER & CO.
Decorators, Painters and Paperhangers.
Window and Plate Glass.
115 Elmwood Pl. Tel. 226-J

W. S. CHEEVER
1326 Park Ave.
Painting and INTERIOR DECORATING. WALL PAPER of every description at the Lowest Prices.
'Phone No. 538-J.

J. W. VAN SICKLE
122 North Ave., Plainfield, N. J.
Fresh and Salted Meats.
Game in Season. Philadelphia Scrapple.
Orders called for and delivered promptly.
Telephone No. 463-J.

SMALLEY BROS.
147 North Ave.
BUTCHERS
Everything usually found in a first-class market.
Roasting and Broiling Chickens a Specialty.
Orders called for and delivered.
Telephone 83-A. 5 1 tf

J. C. POPE & CO.,
INSURANCE AGENTS,
110 E. Front St., Plainfield, N. J.

A. H. ENANDER,
Sanitary Plumbing, Gas Fitting, Steam and Hot Water Heating.
Contractor for Sewer Connections.
125 Watchung Av. Rear.

L. Moraller & Son,
Watchmakers and Jewelers.
Watches, Clocks and Jewelry Fine Watch and Clock Repairing a Specialty
219 Park Ave. Plainfield, N. J

JOHN WINZENREID,
Furniture and Freight Express.
Moving Vans and Storage.
50 Lee Place. 'Phone 646-R.

PLAINFIELD WINDOW CLEANING CO.
Renovating—Offices, stores and private residences. Service day or night. Furniture, china and glassware packed for shipping.
WM. A. KLINE, 611 W. 3d St.

JOHN A. KOCH.
Dealer in
Meats, Poultry, Fish, Oysters, etc.
200 Watchung Ave.
Corner Second Street. Telephone 573-J
Orders Called For and Delivered.

GUSTAVE HOFFMAN,
SEAFOOD.
Daily shipments at 329 West Front Street. Tel. 968.

TITUS H. LAURY
MASON AND BUILDER.
Office, 323 East Front Street.
Tile Setting, Mantel & Fron Work.
Telephone 454-L.

REMOVED
from 221 Park Avenue to 149 North Avenue, on the ground floor, where I am still offering property at a bargain. Step in as you are going by. If you will let me know what you want I can get it for you at the lowest possible price. I am still selling property on the slow payment plan.
M. F. GAINO
'Phone 833-J.—Res., 969-J.

TURKISH BATHS!
TRY ONE.
Ladies, morning. Gentlemen, afternoons.
Take trolley to Sanitarium.
Somerset Street

William H. Kirch
CARPENTER AND BUILDER
66 DUER STREET N. PLAINFIELD
Estimates cheerfully given.
Jobbing promptly attended to. Tel. 498-J.

ALEX. LUSARDI,
Foreign and Domestic Fruits, Choice Confectionery, Nuts, Cigars, etc.
211 W. Front St. Tel. 507-W.

Meat Market.
Choice Meats, Poultry, Fish and Oysters always on hand. Sugar cured Corned Beef. International Hams and Bacon.
F. Neidig, 94 Somerset St. Telephone 781

E. B. Maynard's
Tonsorial Parlors. Electrical Massage for face and hair. First-class work. Children's Hair Cutting a specialty.
Tel. No. 754-R.
141 NORTH AVENUE.

JOHN WIRTH
(Successor to Henry Liefke.)
Bakery and Confectionery.
201-203 West Front St. Tel. No. 723.
All orders delivered at short notice.

HOAGLAND'S CITY EXPRESS BAGGAGE
Trucks and Vans for Furniture and Local Trucking.
OFFICE 205 PARK AVE.
Tel. 833-W. Residence Tel. 648-L.

William H. Pope,
ELECTRICIAN.
All kinds of electrical work done at reasonable prices
116 NORTH AVENUE.

REAL ESTATE
Bought, Sold and For Rent.
J. SACHAR,
741 WEST THIRD STREET.

DRUGGISTS.
GOING AWAY?
Take a supply of our Medicines with you. Also Toilet Articles, etc. You may not be able to get them satisfactorily where you are going. It is well to stock up and be sure.
C. M. NAGLE'S
PRESCRIPTION PHARMACY
'Phone 9114. Front and Grove Sts.

Complete Line of
REXALL
Goods at
MILLER'S PHARMACY
Park Ave. & 4th St. Tel. 203.

Hodge's Pharmacy.
Y. M. C. A. Building.
BELLE MEAD SWEETS.
Tel. 62.

HOTELS.
HOTEL WALDORF
EAST FRONT STREET.
HENRY WINDHAM, Prop.
Gottfried Kruger's Extra Beer on draught. Imported Wines, Liquors and Cigars. Hotel accommodations and private Dining-Room.

HOTEL KENSINGTON
(Licensed.)
J. H. STAATS Prop.
107-109-111 North Avenue.
Everything New and Up-to-date.
An inspection solicited.

HOTEL IROQUOIS
Commercial Headquarters. J. W. LEARY, Proprietor. Plainfield, N. J.
Pabst Milwaukee Beer on draft.
SUNDAY DINNERS
SPECIAL FEATURE

REAL ESTATE.
RENTALS — REAL ESTATE.
GEO. F. BROWN.
Insurance and Real Estate
Commissioner of Deeds—Rents.
94 Somerset St. 'Phone 160.

If You Desire
a rich, juicy steak you can get it here. Couldn't get any other kind, because we don't deal in poor
MEATS
The quality of the Beef, Veal, Mutton, Lamb, etc., is above criticism. It demands your approbation. And our prices are not high. We don't try to give as little as possible for the money, but just as much as possible.
Give us an opportunity to prove this.
FRED. ENDRESS,
'Phone 690. 131-135 W. Front St.

N. FATOUROS
Dealer in
Fancy Fruits and Vegetables
Our specialties: California oranges, grape fruit, fancy apples, bananas, figs and dates, and a lot of other fancy goods.
All orders promptly attended to and delivered.
'Phone 887-R. 131-135 W. Front St.
ENDRESS' STAND.

HENRY WIERENGA
Residence 'Phone 517-J.
Furniture, Freight, Baggage Express and Rigger.
PIANO MOVING A SPECIALTY.
5 1 tf

Try a box of
DOBBINS' CIGARS.
Clear Havana Nickle Yara or any kind that you desire. Manufactured at 120 North avenue, opposite Kensington Hotel, Plainfield, N. J.

Kindling and Grate Wood.
Cedar Posts and Bean Poles. Prompt deliveries. Orders received at 69 Somerset St.
JOHN MOBUS,
P. O. Box 230.

STATIONERY AND TOYS.
HARPER,
411 PARK AVENUE.

H. J. HAROLD
Pianos Tuned and Regulated.
Tel. 440-R. Res. 142 E. 5th St.

THE SOLAR SYSTEM.

Whence It Comes and Whither It Goes No One Knows.

The solar system is well enough when picturesquely expounded, but when the solar system becomes a mere atom traveling some 400,000,000 of miles per annum toward some inconceivable goal, and when millions of similar systems have to be contemplated, all pursuing some similar course, the lay imagination is completely baffled.

Nor is it easy to believe that the most eager astronomer is not sometimes perplexed and dismayed by the vistas opened up before him. For everything he learns merely opens up vaster problems, and when he has extended his vision to stars from which light would take 2,000 years to reach this earth he is no nearer finality than the child who thinks the sky but a spectacle of revolving lights.

We are told that the heavens as we see them are occupied by two great streams of stars moving in opposite directions. That suggests at least two centres of revolution at some unimaginable distance and adds to our aching embarrassment. We ask, Whence? Whither? And with all our science there is no answer.—London Times.

As It Was Spoken at Home.

There is a certain old gentlman who partakes of the qualities of the diamond as it is mined, but whose lack of "polish" is a sad trial to his eldest daughter. The old gentleman, as he expresses it, "gets thar with both feet when some dude investors come pirutin' round the range." Not long ago the family were gather in the library, one of the windows of which was open.

"That air—" the father begon, but was quickly interrupted.

"Father, dear, don't say 'that aid' —say 'that there,'" the daughter admonished.

"Well, this ear—" he again attempted, but was quickly brought to a halt.

"Nor 'this 'ere,' 'this here' is correct," he was told.

The old gentleman rose with an angry snort. "Look here, Mary," he said, with asperity. "Of course, I know you have been to school and all that, but I reckon I know what I want to say, an' I'm going to say it. I believe I feel a cold in this ear from that air, and I'm going to shut the window!'"—Harper's Weekly.

GLEANINGS.

Ten million people have opened accounts with the Postoffice Savings Bank of England.

Nine or ten cups of coffee are drunk daily by the average Arab without apparently doing him any harm.

In proportion to the number of its population, Switzerland consumes more chocolate than any other country.

The Indian government is endeavoring to popularize tours to the Himalayas. The number of tourists is increasing perceptibly every year.

Hereafter all fish sold in Constantinople must be kept in shops paved with marble (which is cheap there) or with plaques of so called Malta stone.

The most conservative official estimate of the opium smoking population in China is 100,000,00—only 16,000,000 more than the entire population of the United States. Many officials place the list at 150,000,000.

BITS OF WISDOM.

Sowing the seed of hate produces the fruit of destruction.

He who weds and runs away no more should seek a wedding day.

The first scar on the pure page of charity is the last hope of happiness.

The political situation will warm up in increased ratio as the atmosphere grows cooler.

Beware of your most intimate financial friends.

Small people are great—in their own estimation.

Many who become suddenly rich become suddenly poor.

Cheating the cheater is a satisfaction even to an honest character.

When vice is elevated at the expense of virtue the community is on the down grade to destruction.—Baltimore American.

His Compliment.

A few weeks back a wedding breakfast was given by a substantial farmer blessed with five daughters, the eldest of whom was a bride. A neighbor, a young farmer, who was honored with an invitation, thinking no doubt that he ought to say something complimentary upon the event, addressed the bridegroom thus:

"Well, you have got the pick of the batch."

The faces of the four unmarried ones were a study.'—London Graphic.

SHE'S HERE, BUT—

You come, a symphony of grace
On tiptoe airy, light,
All care you scatter into space
And make the world more bright
About this grand
Old breezy strand
As swift the days take flight.

Spell-bound on rapture's golden wings
To fairyland away
We soar, although our spirit sings:
"You're here, you're here to-day,
Beside the sea
That rolls in glee,
You're here, but will you stay?"

Oh, will you sweetly linger long
And make our fancies whirl
Unto the music of your song
Whose every note's a pearl
Which matched can't be
In any sea,
Oh, summer servant girl!
—R. K. Munkittrick, in Puck.

SIGNS.

"Has she ever shown any sign as to whether she cares for you or not?"
"She's making it now, I think."

A Difference.

She promised to love and obey,
But ere a month had flown
Her husband didn't even dare
To call his soul his own.
—Chicago Daily News.

Trick of the Trade.

"How in the world did you make such a success in this town?" asked the first beauty doctor. "Why, I came here two years ago and couldn't make my salt."

"Oh, you didn't go about it the same way that I did," replied the second beauty doctor with a wink.

"How was that?"

"Why, as soon as I arrived I told all the girls in town that they were too pretty to need a beauty doctor and then started for the train. Then they held me in town by force."—Chicago Daily News.

Hopeless Case.

"This," said the asylum attendant, pointing to the patient in a padded cell who was dodging back and forth, "is what we consider a hopeless case."

"What's the trouble with him?" inquired the visitor.

"He thinks he is continually dodging automobiles and roller skates."—Milwaukee Sentinel.

Blue Milk for Blue People.

Patience—When the women of Arazia go into mourning, they abstain from milk for eight days, as its white color does not accord with the gloom of their minds.

Patrice—I suppose it would be all right for them to drink it if it was as blue as the milk we get over here!—Yonkers Statesman.

It Wasn't Necessary.

"Well," said the doctor, "I'm glad to see that you're able to be up and that you look so well, but really you should have obeyed my instructions. I told you to remain in bed for three days."

"Oh, that wasn't necessary. The baby upset the medicine you left, so I only got one dose of it."—Chicago Record-Herald.

His Favorite Section.

"Pawson Dewberry am powahful fond ob de laigs ob de fowl, isn't he, Bruddah Jaspeh?" said the old deacon.

"Deed be am, deacon," replied Bruddah Jasper, with a grin. "Why, last Sunday et dinneh he sed he wished det chicken hed been a centipede."—Chicago Daily News.

The Way It Works.

"Slowboy has been slaving away at that desk for 20 years or so. Wonder why he's never been promoted?"

"Why, he's always taken a pride in doing more than he's paid for, and his employers have been afraid they couldn't find a man to fill his place."—Puck.

The Real Breakers.

Stubb—Yes, the chap who supplies cooks says the sign 'Intelligence Office' is too ordinary; says he is going to hang out a sign, "Cook Brokerage."

Penn—H'm! If he supplies cooks he should call it a "breakage."—Chicago Daily News.

Considerate.

Clara—Coming home from the dance the other night, I met Charlie Spooner in a crowded car, and he didn't even offer to give me a seat.

Maud—Perhaps he knew you had been sitting down all the evening.—Life.

Leader a Kill-Joy.

"Did you enjoy the band concert?"

"No. The leader had had his hair cut and he didn't turn a handspring during the entire performance."—Detroit Free Press.

STORE OPEN SATURDAY EVENINGS 'TILL 10.30 O'CLOCK.

Newark's Busiest Clothing Corner.
Market and Halsey Sts.,
Newark, N. J.

King's
LEADING AMERICAN CLOTHIERS

Newark's Leading Clothiers.
Market and Halsey Sts.,
Newark, N. J.

FALL OPENING

We throw our doors wide open and welcome you to inspect our line of Men's and Young Men's Suits and Overcoats for the Fall of 1907.

WE WILL HOLD AND START OUR FORMAL FALL OPENING

FRIDAY, SEPTEMBER 27th, 9 A. M.

A Great Sale of Suits and Overcoats.

$165,000 WORTH OF MEN'S & BOYS' CLOTHING

The good news will travel fast. You will never guess the price by the appearance of these garments. It is very doubtful if there ever has been a sale like it—months and months we needed to prepare for this great Fall Opening Sale—carload after carload we received, consisting of the best clothing which can be produced. They are all hand-tailored; fresh, new, stylish garments. Years ago the merchant tailors monopolized the production of stylish garments, but the time is past, our garments are not only equal to any merchant tailor workmanship, but better in every instance, besides the saving of **$5, $10 and $15** on each suit, overcoat or raincoat—and your object should be to come early Friday morning and take advtantage of this **GREAT SAVING SALE.** Kings are known all over the country. With every purchase you receive our own guarantee—each item mentioned below will convince you that a visit to our store will greatly benefit your pocketbook.

MEN'S SUITS.

LOT 1.

$7.90 For an elegant suit, you may call it business or dress suit, in fancy gray or black, stripe or check patterns, 365 suits to select from; worth $14.00, for Friday and Saturday **$7.90**

LOT 2.

$9.80 During this special or formal opening we are holding, we want you to get acquainted with the well-known H. & M. K. brand suits, strictly hand-tailored, hand felt collar, French haircloth padded shoulders, pattern in the newest shades in browns, checks, stripes; in fact this garment would easily bring $19.00. Our price for Friday and Saturday **$9.80**

LOT 3.

$12.65 This suit looks well, made well, fits well and wears well—made in English and Domestic Cheviots and Worsteds, black and blue unfinished Cheviots, single or double breasted, in fact in all the latest patterns of strictly all wool fabrics, and made to fit all sizes of men; worth $25.00; for Friday and Saturday **$12.65**

LOT 4.

$14.75 *These are the best suits you ever saw, and you can* put it down as a fact that better clothes, more stylish, more perfectly tailored never came from the hands of a tailor. These suits are in a number of very smart models, and the patterns are varied enough to suit every taste—grays, browns, tans; in stripes, plaids and checks, worth $34.00; for this sale **$14.75**

RAINCOATS FOR MEN.

$7.90 For Friday and Saturday. We can give you a raincoat in either smooth or rough cloth with a perfect fit about the shoulders and collars, in any length and any pattern you desire. The quality of the goods and waterproofing is greatly important in such garment that is intended to look well even when soaking wet. Our price for this raincoat **$7.90**

TOP COATS FOR MEN.

$8.25 You won't see any snappier, smarter clothes than our H. & M. K. top coats, nor any better all-wool fabrics, best tailoring, perfect style, made in plain black, oxfords or tan colors, silk or serge lined, hand-made buttonholes, hand-padded shoulders to keep shape forever; for men who take no small pride in "right style" of their apparel. To such men these top coats are certainly a "must be;" for Friday and Saturday.... **$8.25**

MEN'S TROUSERS.

31 to 50 waist—29 to 37 inseam.

$1.45 for cassimere trousers, worth $2.60.
1.85 for cheviot, plain or stripe trousers, worth $3.50.
2.15 for stylish worsted trousers, worth $4.00.
2.75 for imported worsted trousers, worth $5.50.
3.50 for strictly hand tailored trousers, worth $6.50.

BOYS' LONG PANTS SUITS.

$4.85 for black cheviot suits, worth $8.00.
6.25 for fancy cheviot suits, worth $11.50.
7.50 for elegant worsted suits, single or double breasted, worth $14.00.
8.90 for suits strictly hand tailored, worth $16.00.
9.80 for the latest pattern silk lined suits, worth $20.00.

BOYS' SHORT PANTS SUITS.

6 to 16 Years.

$1.85 for black or dark mixed suits, worth $3.00.
2.45 for Tedo Bear suit; coat, pants and vest, worth $4.50.
3.25 for all wool Knickerbocker suits, worth $6.00.
4.15 for heavy serge or Scotch cheviot suits, worth $7.50.

We have been asked many time why we are always so busy—the only reason is this—we try to please everybody, sell well made clothing to the buying public cheaper, and better grade than other merchants are buying for. As a result we have no dull days between the first of January and the thirty-first of December.

In order that out-of-town customers may participate in this sale, we will pay railroad fare—present your return ticket at cashier's desk.

King's
OPEN SATURDAY EVENINGS UNTIL 10.30 O'CLOCK.

Corner Market and Halsey Sts.,
NEWARK, N. J.

A. M. GRIFFEN,

119-123 E. Front St., Plainfield, N. J.

Hill's yard and Balcony cloth dryers and ash sifters—have no equal—The most popular dryer in the World.

No. 1, holding 100 ft. Line $5.25
No. 3, holding 150 ft. line $6.75
"Hustler" Ash Sifters $4.50

Coffee Making.

Try the "UNIVERSAL" PERCOLATOR if you want to know what good coffee is like. Steam Cooked. Not Boiled.

STOVES AND HEATERS A SPECIALTY.
Hardware and General Housefurnishings.
Heating and Plumbing.

'Phone 6.

HARRY K. LISTER, 161 NORTH AVENUE

Victor Talking Machines ..... $22 to $200
Edison Phonographs ..... $12.50 to $55
Complete stock of Victor records, rag-time or grand opera 35c to $6 ea.
Go where you can get the goods.
If it's for Victor or Edison I can supply you.
A postal card will bring you catalogues.

EISELE & KING

Branch Office, 208 Park Avenue, Plainfield

Members New York Stock Exchange, Philadelphia Stock Exchange.

Direct private wires to Boston, Philadelphia, Chicago and to C. D. Barney & Co., Raymond Pynchon & Co, and Kean Van Cortlandt & Co. in New York.

Mr. W. de LaR. Anderson, Manager offers the complete service of this local office to those wishing to transact business with any of the above concerns. Quotations gladly furnished. Tel. 924

MARCHANT BROS.,

PLAINFIELD MILK AND CREAM CO.

REMOVED TO
112 WATCHUNG AVE.

15-DAY SUIT SALE !

NOW ON AT
Werner's Clothing House.

For Styles and Prices See Window Display.

Werner's Clothing House.
206 W. FRONT STREET.

Tomorrow Last Day
Hallet & Davis Piano Store's Closing Out Sale.

Many fine styles and makes still to select from, and these have been marked at still

Greater Reductions to Close Out.

Every instrument must and will be sold, and the buyers will get the bargain of a lifetime.

Sale Positively Ends Saturday Night.

Easy Terms. Open Evenings.

Today and Saturday are the last days of this great sale.

For every buyer today and tomorrow I guarantee the bargain of a lifetime.

Every instrument will and must be sold, price consideration will be lost sight of to a still greater extent.

The man or women who desires to purchase a piano and does not take advantage of this sale, at least to investigate, is making a great mistake.

To all those who have been thinking over this matter of purchasing a piano, I would say, now is the "hurry-up" time.

Don't delay a moment. Call today. See the prices and let me tell you about the terms.

FINE MAKES AND STYLES LEFT.

We have several of the very finest uprights in the most elaborate and handsome case designs, which I will sell at prices that will astonish you.

One $600 Golden oak, handsomely carved case design, Cabinet Grand Upright, sale price **$387.**

Cash or payments $10 monthly.

Two $375 French Burl Walnut uprights, sale prices **$197** and **$247.**

Cash or payments, $5 and $6 monthly.

Three $350 Cabinet Grand uprights, sale prices **$157** to **$173.**

Used uprights, square pianos and organs, at almost your own prices and terms. Come and make an offer on these square pianos.

OTHER BARGAINS.

It is impossible to tell you all about these beautiful pianos. Come and see them for yourself, examine critically. Bring your family, your friends, but whatever else you do,

COME TO THIS SALE BEFORE IT CLOSES.

Many homes have been made musical, many children and entire families are rejoicing over this "greatest piano event Plainfield has ever known," because it has made it possible for them to secure an instrument at these almost cut-in-half prices and on the easiest kind of terms.

STOCK COMPRISES BEST MAKES.

At no time in our long business career have we been in a position to offer such a grand array of good pianos and organs and at such remarkable price reductions. The stock consists of such well-known makes as Hallet & Davis, Kimball, Conway, Bowen, Wellman, and numerous others.

STOCK GOING RAPIDLY.

When this stock is sold, and they are going rapidly, no more can ever be furnished at these factory price figures. It will be your last chance to get a piano at wholesale cost and on easy payments.

Lest you forget we say again, this sale positively closes Saturday night at 10 o'clock.

T M. GRIFFITH, Manager.

HALLET & DAVIS PIANO CO.

170 East Front Street. Plainfield, New Jersey

S. Mann's Three Store Specials

919 W. Third St. 105 Watchung Ave. 160 Duer Street
Tel. Connections to all Stores. We give Green & Red Stamps Free.

THIS SALE FOR FRIDAY, SATURDAY AND MONDAY.

20 Stamps with 3 10c cans of Mann's best Breakfast Cocoa, special for 25c
20 Stamps with 3 packages Burnham's Jellycon Jelly Dessert, all flavors, special for 25c
½ bushel basket of Best Cooking Potatoes, special for 40c
Large can Burnham's clam chowder, reg. 18c, special for 15c
Lemon Cakes, per lb, only ... 5c

Ten Stamps with any of these:
1 dozen Safety Matches for 10c
6 cakes of Laundry Soap for .. 25c
1 bottle of Lemon or Vanilla Ex. 10c
1 dozen boxes Parlor Matches for 12c
¼-lb best Tea for 15c
¼-pound of pure pepper for.... 10c
1 qt. Red Kidney Beans, qt. 12c
1 qt. Marrow Fat Beans for 12c
2 boxes X-Cel Stove Polish, for .. 10c
1 large bag Table Salt for 10c

Toy Gusto, per pkg. 7c
Extra Choice Lemons, dozen 20c
Mason Fruit Jars, per doz. 42c
Domestic Sardines 3 5c cans for 10c
Best Full Cream Cheese, per lb.. 17c
Hand Sapolio, cake 7c

20 stamps with 3 cans best Succotash, per can 10c
10 Stamps with 2 boxes of Shinola, per box 10c
10 Stamps with 2 lbs. of Cal. Prunes for 25c
10 Stamps with 1 oval can of Imported Kippered Herring for.... 15c
20 stamps with 3 cans of Sugar Corn, for 25c
Ball Mason quart Jars, per dozen 50c

Special Cut Prices.
Quaker Wheat Berries, per qt. .. 7c
Egg-o-See, the 10c kind for 8c
Wilbur's Pure Cocoa, ½-lb tin 20c
F.S. Hominy, the 10c kind, for .. 8c
Babbitt's Potash or Lye, per can 7c
Grape Nuts, the 15c kind for .. 11c
Curtice Bros. Boned Chicken, ½-lb can for 22c
My Wife's Salad Dressing, bottle 13c
Best Compound Lard, per lb ... 10c
Best Fig Bars, per lb. only 10c

2-lb can very Best Corn Beef for 25c
Best Creamery Butter, per pound 30c
New York State Fresh Eggs, per dozen 28c

BUY YOUR FURNITURE AT Powlison & Jones.

149 & 151 East Front St.

BROKAW'S CREAMERY

No need to complain of getting poor butter or cream—go to Brokaw's and get his own make, which is always fresh and good. Our specialties are Fresh-made Butter, both salted and unsalted, Rich Milk and Cream, positively Fresh Eggs and everything in the dairy line. The only place in the city where these goods are made on the spot. Call and see our plant and witness the process.

TEL. 293-W 186 E. FRONT STREET

SIRES AND SONS.

Ambassador Rosen, of Russia, revels in American good humor and reads every funny paper he can get.

Nelson Morris, of Chicago, the last of the "Big Four" packers to die, left an estate valued at upward of $20,000,000.

Senator Allison, of Iowa, refused cabinets appointments offered him by Presidents Garfield, Arthur, Harrison and McKinley.

Lewis Abraham Kallinusky, the oldest inhabitant of Baltimore, lived in Moscow when that city was burned in 1812 by Napoleon.

Charles L. Lincoln has spent more than eighty years in Hartford, Conn. He has been in business in that city for fifty years. He has been married for sixty years.

At the age of 90 Sir Joseph Hooker, the eminent English botanist, is pursuing his researches with all the ardor of youth. He is endeavoring, he say, to overtake arrears of work extending over many years.

J. Pierpont Morgan belongs to four times as many clubs as does the King of England. His royal highness is a member of twelve, while Mr. Morgan has his name on the lists of at least fifty. Some of the clubs of which he is a member he has never visited, but once a member he never resigns.

Paderewski has long been the most expensive of pianists, but he has once more raised his prices. At his last London concert every ticket cost a guinea. Every seat was taken, and the net profit for the two hours of playing was $5,000. That is twice as much as Caruso gets for singing in a four hour opera.

Marvin Hughitt, president of the Chicago and Northwestern, learned telegraphy when a boy and started on one of the roads now part of the Illinois Central. He dislikes the typewriter, and only a few years ago he would not think of allowing any important paper in which his road was interested to be drawn up in any way save with a pen.

NUGGETS.

Genius is inspiration. Talent is perspiration.

Do not measure your enjoyment by the amount of money spent in producing it.

Education turns the wild sweetbrier into the queenly rose.

A vigorous initiative and strong self faith make up the man of power.

Be sure that the honors you are striving for are not really dishonors.

What men get and do not earn is often a curse instead of a blessing.

You can purchase a man's labor, but you've got to cultivate his good will.

Ignorance itself is a disease, the deepest, most treacherous and damning malady of the soul.

Worry poisons the mind just as much as a deadly drug would poison the body and just as surely.

While you stand deliberating which book your son shall read first, another boy has read both—Success Magazine.

HOUSEHOLD HINTS.

Save time when knife cleaning by previously warming the knife before the fire.

A new wash boiler has a sectional lid which greatly facilitates the laundry work.

To cut cheese smoothly and without breaking fold tissue or paraffin paper over the knife blade.

Housekeepers will quickly recognize the convenience of keeping their spices in glass jars. A glass tells them when more is needed.

Paint stains on floors may be removed by pouring a little drop of benzine on them, letting it dry and then rubbing the stain with emery paper or powdered pumice stone on a damp cloth.

Tastes in Tobacco.

There's no accounting for tastes. Take tobacco, for instance.

The man who smokes a pipe wants to commit murder if he gets on the back platform of a car and finds a callow youth smoking a ready made cigarette. He sniffs disdainfully every time the offensive odor gets into his nostrils, and the youth's features bear a look of disgust if he gets a whiff of what he considers an evil smelling pipe.

The cigar smoker may smoke both pipe and cigarettes, but usually he abhors both.

The man who smokes Havanas will throw away a domestic after a couple of puffs, provided the friend woh gave it to him is out of sight.

The cigar smoker will scorn a stogie.

The confirmed smoker of stogies doesn't give a rap about a "good" cigar. The smoker of "good" cigars will say it is because his taste has degenerated from smoking an inferior grade of tobacco.

And then again there is the man who will smoke any old thing that will burn.—Milwaukee Free Press.

John A. Koch, the Watchung avenue butcher, would like to have a share of your trade. He sells the best meat at the lowest prices.

The best anthracite coal in the market is sold by V. W. Nash, Sr., and he is now ready to fill your bins for the winter. Prices reasonable.

When the cold weather makes your face rough and difficult to shave try the electrical massage at E. B. Maynard's barber shop on North avenue.

George F. Brown, of Somerset street, sells and leases high-class real estate, and he also represents the best fire and accident insurance companies.

"THE OLD RELIABLE HOME FURNISHERS"

EST. 1860 INC. 1907

COWPERTHWAIT & VAN HORN CO.

73 MARKET STREET, NEAR PLANE ST., NEWARK, N. J.

New Jersey's Largest Exclusive Furniture Store.
115,000 Square Feet Floor Space (ACTUAL MEASUREMENT)

10.00 Tufted Velour Couches, 6.95

Bedding Dept.
One of the "mainstays" of the store—guaranteed sanitary products are only sort handled—made in our own factory, and known to be right from filling to covering!
Special Cowperthwait Combination Mattress
Wool top, sides and bottom, fancy stripe, heavy tick, r.g. 6.50 **4.95**
Smaller sizes in proportion.

Fall Carpets
Best "carpet store in town"—closest prices, too!
Four leaders:
85c Brussels..... 55c yd.
1.25 Velvets..... 75c yd.
1.50 Body Brussels.. 1.10 yd.
80c Ingrains..... 40c yd.
And all other floor coverings for Fall!

1.65 Dining Chairs, Cane Seat, Golden Oak, 95c

2.75 Rockers gold'n o'k wood seat 1.95

Grand Opening Sale

10 DAYS, BEGINNING MONDAY, 23rd.

AFTER months of active alteration work in every section of the store, we're ready for "home-makers" **everywhere** with the heartiest sort of a welcome to one of the most attractive, best appointed furniture stores in all the State! To introduce the many new display features and enlarged departments, we'll start a Ten Day Opening Sale, bright and early Monday, the 23rd. This ad. won't **begin** to tell the story—come and **see** things for yourself!!

The Store for the People

Because:

It's the store with a 47-year-old reputation for staunchness, integrity and **reliability!** It's the store with **acres** of goods drawn from America's chief sources of supply—every grade that's **worth** carrying and selling, ready for instant and easy choosing. It's the store that's old in years but young in ideas; old in the knowledge of what people **want** in furniture, and wise enough to **supply** it!!

COUPON

GOOD FOR $5.00

worth of merchandise to each customer in our new carpet and rug department, upon purchase of $100 or more of furnishings. Good until October 3rd, 1907, only.

Cowperthwait & Van Horn Co., Newark, N. J. (C)

"ACME WASHING MACHINES"—We're the Only Store Carrying Them.

73 MARKET ST.,
Main Entrance to the Largest Furniture Store With the Smallest Front

Here at "73 Market St."

Since 1860!

The Amos Van Horn business has been right here in Newark long enough to win its splendid record for square dealing in all its efforts—the house of "Cowperthwait," for over a century in the furniture line, needs no introductory to the people—combined, the new firm of Cowperthwait & Van Horn **stands alone** as one of the strongest organizations of its kind anywhere, **deserving** of your generous support and patronage.

LOWEST PRICES, CASH OR CREDIT

$1.50 PER WEEK SECURES $100 WORTH OF GOODS.

50c a Week, $2 a Month on $30 Worth
75c a Week, $3 a Month on $40 Worth
$1.00 a Week, $4 a Month on $50 Worth
$1.25 a Week, $5 a Month on $60 Worth
Other Amounts in Proportion.

"NEW PROCESS CARPET CLEANING"—Thorough and Careful.

The Portland Range best for service and results.

$23. Sideboards 14.75

$26 Brass Beds—all sizes, 2 inch posts..... 14.85

11.00 Extension Tables, Golden Oak. 8.25

$10 Steel Sliding Frame Couches—Mattress and bolster..... 5.95

$8 Chiffoniers. 5.95

10.50 Bureaus gold'n oak, with mir'r 7.50

8.00 Weathered Oak Library Tables 6.00

7.25 White Enameled Beds—brass trim'd, all sizes 3.95

WAREHOUSE, 15 to 29 Camp- STORAGE HOUSE, 84 to 92

LOCAL AMUSEMENTS

There was a time when John Brown was supposed to be the pivotal head of the Brown family, but in these later days he has given place to the youthful scion of the house of Brown—Buster by name, Buster Brown, and who doesn't know him—comes to us in thatric form on Wednesday afternoon and night October 2, when the stage of the New Plainfield theatre will be given over to an evening of joyous mirth, accentuated by tuneful members and the latest catchy songs. Nor is this all, for the bevy of charming girls going to make up Buster's retinue will be seen in a number of dances and marches, among the latter being a most enjoyable one.

Fred Rankin and A. Baldwin Sloane have a large number of successful comic operas and musical comedies and their names are at the head of this particular class of composers, but never did their hopes achieve such a splendid realization as in the success that has so far attended their latest opera, "The Gingerbread Man," which will be given at the New Plainfield theatre September 28.

The announcement of a revival of "Peaceful Valley," the delightful idyl in which the late Sol Smith Russell, quaint and lovable actor, scored his greatest triumph, has created widespread interest and attention throughout the county and the ambitious efforts of the management have already met with popular approval wherever the play has been presented. The play is elaborately mounted and the atmosphere of the quiet and peaceful valley in which the action takes place is illusively suggested. It will be presented at the New Plainfield theatre September 27.

For a performance of rare enjoyment—one that theatre-goers will enjoy with more than ordinary pleasure—attention is called to the presentation here at the New Plainfield theatre, September 30 of the brilliant comedy, "The Rivals," with Joseph Jefferson and William W. Jefferson in their clever characterizations of Sir Lucius O'Trigger and Bob Acres. They are Masters of comedy, and the Jeffersons' name and fame are linked inseparably with "The Rivals." A great performance may be looked for. Among the supporting cast may be mentioned Theodore Hamilton, Leopold Lane, Richard Lyle, Roger Burnham, Blanche Bender, Roberta Brennan and Loretta Wells.

STATE LINES.

Nevada seems destined to forge to the rst place in the production of precious metals.

Colorado, Montana and Utah have according to recent returns, shown a decided decline in the production of precious metals.

A macadamized road between St. Louis and Kansas City will be completed within two years. Construction work will be begun next spring. The Missouri legislature appropriated $500,000 for the purpose at its last session. The road will be sixty feet wide. On its completion another, extending from north to south through the State, will be undertaken.

When Life Was Cheap.

The 223 capital offenses which the old English law recognized as punishable by death did not keep down crime, and with the abolition of the of the death penalty for all crimes but murder crime in England, as well as everywhere else all over the world where the death penalty has been modified, lessened markedly. A man's life was not very valuable in those days. If he scratched his name on Westminster bridge; if he wore a wig or false mustache or other diskuise on a public road; if he stole property worth more than ve shillings; if he had been transported for crime and had returned a day ahead of the expiration of his punishment; if he wrote a threatening letter; if he stole a hide from a tanner's; far any and all of these things, and for 200 more than these, he was hanged by the neck until he was dead.—Exchange.

Lincoln and Stanton.

There was a marked contrast between Lincoln's manner, which was always pleasant and even genial, and that of Stanton. The latter's stern, spectacled visage commanded instant respect and in many cases inspired fear. In receiving visitors, and they were legion, Stanton seldom or never sat down, but stood before a high desk as the crowd passed before him and one by one presented their requests or complaints, which were rapidly disposed of. He was haughty, severe, domineering and often rude. When I think of him in the daily routine of his public audiences the characterization of Napoleon by Charles Phillips, the Irish orator, comes to mind, "Grand, gloomy and peculiar."—David Homer Bates in Century.

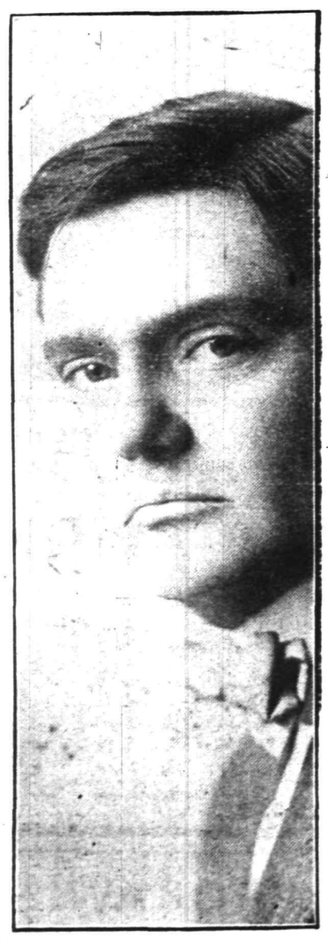

Jos. Jefferson, as Sir Lucius O'Trigger, in "The Rivals," at the New Plainfield Theatre September 30.

Joseph and William W. Jefferson, in "The Rivals," at New Plainfield Theatre, Monday.

POINTED PARAGRAPHS.

It is more blessed to give than it is to regret.

Bachelors who are looking for trouble should get married.

By switching the truth a train of lies is soon made up.

Now the football eleven will soon be ready to make a ten-strike.

It isn't a difficult task for a hoopsnake to make both ends meet.

Even when a man pays cash for an electric battery he wants it charged.

According to the eternal fitness of things a duck of a girl should marry a quack doctor.

A poor but otherwise strictly honest man says that the worst thing about riches is not having any.

And the sooner a man makes up his mind to let a woman have the last word the sooner the misery will end.

The Inevitable Result.

Stage Manager—I got the leading man to run over his lines in that automobile part.

Manager—Well?

Stage Manager—He simply mangled them.—Baltimore American.

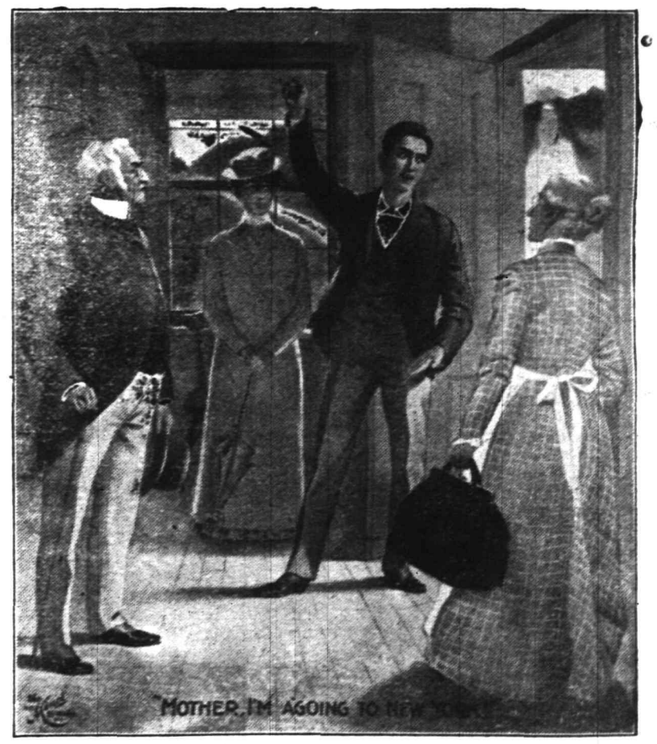

Scene from Second Act "Peaceful Valley," at New Plainfield Theatre Tonight.

Diseases Near the Ground.

Tall people may derive much comfort from the novel germ theory of Dr. M. Frederick. Of twenty-six victims of cerebro-spinal meningitis that came under his notice all were children, and he believes that the germs—stirred up from the ground by passing pedestrians—seldom rise above two or three feet, and are thus inhaled by children and others with noses near the ground.

The largest insect yet discovered is supposed ti be a grasshipped if the Karoo desert in South Africa. Its spread of wings is ten inches.

ROADSTERS' CALENDAR.
Sun Rises 5.51 a. m.
Sun Sets 5 51 p. m.
Lanterns must be lighted 6:51 p. m.

THE DAILY PRESS.

THE WEATHER.
Rain tonight and Saturday; warmer tonight.
Maximum 58; minimum 38.
24 hours ending at noon. Ther. at noon 38

Established May 10, 1887. PLAINFIELD, NEW JERSEY, FRIDAY, SEPTEMBER 27, 1907. Two Cents a Copy—$5 a Year.

OPENING OF THE Y.W.C.A.

Reception Marks the Actual Start of the Girl's Organization.

VISITORS NUMBER 300

Classes to Start Next Week—Miss Amy Pryor Tapping Secretary, Miss Margaret Mosher, Physical Director.

The Young Women's Christian Association was formally opened yesterday, and to mark its beginning a reception was held. The doors of its spacious and comfortable home on East Second street, near Watchung avenue, were thrown open to visitors at 4 o'clock. From then until 10 o'clock in the evening girls and women interested in the association filled the rooms. The attendance was at least 300.

The members and visitors were welcomed by a reception committee, of which Mrs. E. T. Barrows was chairman. Assisting her were Mrs. Frederic T. Andrews, Mrs. Frederick G. Mead and Mrs. Percy Stewart.

Visitors were shown all through the building, the rooms of which were prettily decorated with flowers. On the first floor are the assembly room, library and dining room, with which is combined the office. Two large class rooms are on the second floor. On the third floor are rooms for transient lodgers. There are accommodations for five.

The barn on the property is being converted into a roomy gymnasium, but work on it was still in such a chaotic state that it could not be shown to the visitors. The gymnasium will be completed next week.

In the afternoon tea was served, and in the evening lemonade and cake. At the table were Mrs. E. T. Barrows and Mrs. F. H. Andrews, assisted by Miss Margaret Vandeventer and Miss Florence Stewart.

Songs by Miss Grace Carroll, accompanied by Miss Alice Carroll, were a feature of the evening.

The rooms are attractively furnished. The association already has a memberrship of 600, and the end of the enrollment has not been reached. It is hoped to make the membership 1,000, and point the way to the Y. M. C. A., which has been aiming at that figure for years. The educational classes, which will give the members opportunities to study millinery, embroidery, dressmaking, cooking, English, French, German and the Bible, will start next week. So will the gymnasium classes.

The secretary is Miss Amy Pryor Tapping, a young woman thoroughly fitted and trained for the work. She came here from Utica, N. Y., where she was engaged in the same field. She circled among the girls at the reception, enlarging the friendships she has been rapidly forming.

The physical department will be under the charge of Miss Margaret Mosher, of Oberlin, O. She has been engaged in the same work at Oberlin. The gymnasium classes have already been formed, and are ready to begin the cultivation of muscle and athletic records as soon as the barn has been changed to its new state. The members will have the use of the Y. M. C. A. swimming pool one morning a week.

PROTESTS AGAINST POSTERS.

Holy Name Society Places Ban on Indecent Lithographs.

Members of the Holy Name Society of St. Bridget's church, of Jersey City, have complained to the local police that indecent theatrical lithographs were posted on the billboards of the town. Billposters continued to decorate fences and billboards with offensive posters, and the officers of the society caused the following announcement, printed on strips of paper, to be pasted over many of the objectionable bills:

"We have protested against the exhibition of such vile pictures until our patience has almost been exhausted."

The police saw the announcement and Chief Frank Monahan got busy. He notified the theatrical billposter that henceforth he will be obliged to submit lithographs to him for his censorship before the bills can be posted in public places.

"My men will promptly suppress all indecent exhibitions and posters," said the chief.

Mayor Mark M. Fagan is a member of St. Bridget's church.

Seniors Will Hold a Picnic.

The members of the senior class of the Plainfield High School will hold a picnic on the Watchung Mountains tomorrow. The party will be chaperoned by Principal and Mrs. Ira W. Travell and Lindsey Best. The girls of the class will provide the refreshments.

—Neuman Bros. are offering a full line of fresh vegetables, the best to be found in the market. Make your selections early for the Sunday dinner.

SUPT. BAXTER DEFINES CORPORAL PUNISHMENT

INSTRUCTS TEACHERS AND AUTHORITIES IN PROPER METHODS.

Charles J. Baxter, State superintendent of public instruction, formerly a resident of Plainfield, in response to requests from county Boards of Education, is sending out statements to the boards and principals and county superintedents in regard to the law on corporal punishment.

Several boards in North Jersey counties have experienced considerable trouble with teachers because of attempting to rule children by corporal punishment method. One board dismissed a teacher who whipped several of the pupils and another board dismissed a principal for the same reason.

Superintendent Baxter calls the attention of the boards and teachers in general to section 112 of the school law: "Were a teacher to be dismissed for its violation, he or she would be without redress and also subject to the additional penalties of suspension or revocation of certificate and prosecution for assault and battery." The law provides that the child is under the care of the teacher after leaving the home of the parent. Notwithstanding that parents instruct teachers to administer punishment to children, the instructor has no right to inflict the same and if they do must suffer the consequences of dismissal and revocation of certificate.

Corporal punishment as defined in the school laws is as follsw: "Corporal punishment is any form of punishment by means of which physical pain is inflicted. It includes the physical discomfort or weariness caused by any unusual and sustained posture, as well as the infliction of pain by the hand or by the use of a whip, rule or rattan."

W. C. T. U. PAY TRIBUTE TO A MEMBER'S WORTH

PRAISE FOR LATE MRS. EDMUND V. SHOTWELL.

In commemorating the birthday anniversary of Frances E. Willard yesterday, the members of the local Women's Christian Temperance Union took occasion to speak of the exemplary life and Christian character of Mrs. Edmund V. Shotwell, aged 90 years, who died this week. She and Mrs. Mehala Sims, who is now in her 91st year, were the two oldest members of the union and performed valuable services for many years. Reference was also made to the birthday anniversary of Mrs. M. C. Dobbins, which occurred on Wednesday. She was then 73 years old, and like the other members has been active in the work.

Mrs. T. H. Tomlinson was in charge of the meeting, and after the opening exercises she paid deserving tribute to Frances E. Willard, telling of the great work accomplished by her during her lifetime. Words of praise were also spoke about Mrs. Shotwell, and then congratulatory remarks were made to Mrs. Sims and Mrs. Dobbins. Mrs. J. A. Chambliss referred to the long and faithful service of Mrs. Sims as a member of the First Baptist church and Sunday school, and of her devotion to the cause of temperance. Other officers and members also spoke pleasant words appropriate to the occasion. A social hour was then enjoyed, during which refreshments were served.

Miss Penton's Body Found.

The dead body of Miss Beatrice Penton, the daughter of Mr. and Mrs. Thomas B. Penton, Jr., formerly of North Plainfield, was found yesterday in Long Island Sound at a point nearly opposite Stamford, Conn., proving the theory of the police that both she and her companion, Angelis, had been drowned. The body was identified by the girl's father and later removed to the home at New Rochelle. The couple went out in a small boat on Sunday and were caught in a heavy blow. The boat capsized. Miss Penton was an heir to $150,000, which she would have received when she became eighteen years of age. She was sixteen years old.

Co. K Invited.

An invitation has been received by Company K, of this city, to take part in the Old Home Week parade at Elizabeth on Monday afternoon, October 7. The company will act upon the matter at the next regular meeting, on September 9.

Plainfielders at Rutgers.

Frederick Martin Smith, DeLancey Ferguson and George Stanley Fisher, of this city, are among the students who entered Rutgers College yesterday as freshmen. The class is the largest to enter the college.

HOSPITAL SUPT. RESIGNS

Miss H. E. Wildey to be Succeeded by Miss Josephine Hughes.

ON NEXT TUESDAY

New Superintendent of Muhlenberg Is a Graduate of the New York Post Graduate Hospital.

Miss Harriette E. Wildey has resigned as superintendent of Muhlenberg hospital. Her resignation as tendered to the board of governors will take effect on Tuesday, October 1. Her action met with the sincere regret of the board. During her service at the hospital she made many friends, and her ability as superintendent has been recognized by the board of governors and the physicians of the city who have been associated with her in hospital work. Miss Wildey has not announced her plans for the future.

Miss Josephine Hughes, a graduate of the Post Graduate hospital, New York, and a woman of wide experience, has been engaged by the board of governors to succeed Miss Wildey. She is about 35 years of age, and she has been highly recommended for the position. She will enter upon her duties on Tuesday.

Miss Wildey's resignation was entirely unexpected, and came as a great surprise to her many friends. Every inducement was made to retain her in the position.

INVENTIONS OF SAUNDERS

His Machinery Now Used in Every Mine in South America.

A FAMED ENGINEER

As Head of Ingersoll-Rand Company His Patents Have Reached World-wide Use.

It is not generally known, except by mining and other engineers in New Jersey, that there is not a mine in the several hundred thousand square miles of South America in which mining is an important interest which is not equipped with high grade machinery made in this State. In Peru there is always under way mining works that call for New Jersey machinery. It was William R. and Michael Grace who first built up this business.

At the present time, the surviving brother, Michael, owns the controlling number of shares in the great Ingersoll-Rand plant at Phillipsburg, which is carried on by that great engineer of world-wide fame, William L. Saunders, former Mayor of North Plainfied, a large stockholder, whose inventions are in use in mines and on railways and river and harbor work the world over.

Michael Grace owns the famous Battle Abbey, England, which was built by William the Conqueror and his wife Matilda as a sanctuary in which masses were to be offered throughout earthly time for the repose of the souls of those who fell in the Norman and Saxon armies at the Battle of Hastings. It is remarkable that what was once part of the personal domain of the founder of the long line of Norman Kings of England and France should become the residence of an American maker of machinery.

MISS LOUISE TAYLOR TO BE MARRIED OCT. 15.

Invitations Issued for Wedding of Plainfield High School Graduate.

Plainfield school friends have received invitations to the wedding of Miss Louise Montfort Taylor and Leicester Davis, both of Langhorne, Pa., which will take place in St. James' Episcopal church, that place, on Tuesday afternoon, October 15, at 4 o'clock.

Miss Taylor formerly resided at Roselle, and attended the Plainfield School. She was graduated in the class of '03 and was the valedictorian on that occasion. After her graduation she moved to Langhorne, where she has resided ever since. The wedding will be a society affair, a large number of invitations having been issued.

Look for Lethal Car.

The Newark police called up the local authorities at 12:30 o'clock this morning to ask that a watch be kept for automabile number 18,528, which had just killed a man. The chauffeur put on speed and escaped from Newark, going in this direction. Three white men and a colored man were in the car. Nothing of it was seen here.

SOMERSET REPUBLICANS

Their Convention Called for Saturday, October 5, at 10 O'clock a. m.

GOSSIP OF CANDIDATES

Bernards Township Said to Have Clear Track to Shrievalty Nomination—North Plainfield's Slim Chances.

The Somerset County Republican convention will be held at Somerville, in Somerset Hall, on Saturday, October 5. The official call was issued by Senator Joseph S. Frelinghuysen, chairman of the County Committee, this morning. The convention will open at 10 o'clock in the morning.

The delegates will have an assembly, surrogateship, and a shrievalty, candidate to name. It is fairly certain who the first named will be, but there is considerable doubt as to the others. It is pretty generally understood that Assemblyman W. W. Smalley will be renominated. No other name has been mentioned, and he is said to be willing to serve another term.

Three names have been mentioned for the shrievalty, Charles P. Sebring, of Sebring's Mills, near this city; David Buist and Robert Kay, of Bernards township. Mr. Sebring stands a chance to secure the nomination, but a county leader said this morning that it was rather conceded that Bernards should have the nomination if she wanted it.

Former Senator Charles A. Reed was asked as to Sebring's chances after the county leader had been queried. "I don't know," he said. "It is hard to estimate anyone's chances at this stage." He said Sebring would make a good sheriff, if nominated and elected.

Frank Rowley, of North Plainfield, Edward Garretson and Frank Remsen, of Hillsborough, and J. A. Mets, of Somerville, Senator Frelinghuysen's right-hand man, have been mentioned for the surrogateship. Mr. Rowley's chances are not any too bright. The writers of the political forecasts say the revival of annexation talk has operated to make it an unpropitious time for anybody from North Plainfield to go seeking nominations at the hands of a Somerset county delegation.

FORT AN EASY WINNER SAYS COUNTY CHAIRMAN

SMITH SAYS HE WILL GET 2,500 MAJORITY IN COUNTY.

County Chairman Frank H. Smith today prophesied that J. Franklin Fort, the Republican candidate for Governor, would receive a majority of 2,500 in Union county at the coming elecction. In giving these figures, Mr. Smith spoke confidently and said that he did not doubt but that the Republican ticket would be successful. The normal Republican majority in Union county is 1,800, although Senator Ackerman is among a few who have received nearly 2,200 majority.

Last year the Republican ticket received about 10,000 votes in the county. Assemblyman Peter Tillman was high man with 10,928 votes, while Desmond, the Democratic candidate for the Assembly, was given 9,675 votes. Assemblyman Perkins received a vote of 10,855 and Assemblyman Moxon 10,798. On the Democratic ticket, J. J. Hague received 9,654 and R. C. Coulter 9,508.

Stole His Watch.

While at work on the grounds of the Y. M. C. A. yesterday, William Murtagh, a laborer, lost a silver watch through theft. Murtagh was engaged in digging a trench in the yard, and his coat, in a pocket of which the watch lay, hung on a nail in the fence, near a loosely caught door. He went inside for a few minutes and when he returned the watch was gone. The police were notified of the theft.

Hervey K. Doane Promoted.

Hervey K. Doane, son of Chief and Mrs. T. O. Doane, of West Fifth street, who was graduated from Rutgers College a year ago, and who has since that time been employed on the Pennsylvania Railroad tunnel work in New York, has been promoted to an inspector of work. He has also been granted a vacation and will leave on Saturday for a trip to Jamestown, Pittsburg and Chicago.

After a pleasant three months' vacation at her home in London, Ont., Miss Charlotte A. Griffin left this week for Plainfield. Miss Griffin is a graduate of the Training School for Nurses at Muhlenberg Hospital, class '07.

YOUTH RAISED A CHECK

Placed Under Arrest When He Proffered It to Clothier in Paying Bill.

ON DUNELLEN BANK

Clumsy Work Betrayed the Lad Remanded For Hearing Before Judge Runyon Tomorrow Morning.

Charged with raising a $4 check to $40, Roy Wilson, 18 years old, a farm hand, was arrested at Harry Werner's clothing store on West Front street early last night. He asknowledged the crime after his arrest, according to Chief of Police Kieley. He will not be arraigned for a preliminary hearing until tomorrow morning. He was remanded this morning by Judge Runyon to await the return of Mr. Werner, who was compelled to go out of town.

The check was drawn on the Dunellen National Bank by William F. Biggs, a Piscataway farmer, for whom Wilson worked. It was given to the youth yesterday morning. The raising was done clumsily, and Mr. Werner detected it as soon as Wilson provered it in payment of a small bill. Holding the boy in conversation, the clothier sent an assistant to police headquarters and turned him over to Sergeant Overbaugh, who hurried to the store in response to the call.

The police have not secured a full statement from Wilson. They know nothing of him.

It is said he tried to pass the check in several places before going to Werner's store.

WINNERS OF BLUE RIBBONS

Plainfielders Capture Lot of Prizes at the Morristown Horse Show.

MISS HOOLEY LUCKY

Charles W. McCutcheon, W. J. Buttereld and James Gethin Also Carry Off Honors at the Big Event.

Plainfield prize winners were very much in evidence at the opening of the Morristown horse show yesterday, and in nearly all of the fourteen classes a local horse carried off a ribbon. Judging from the opening day the show will be a great success. the number of entries exceeding that of last year, and the quality being above the average. Mrs. William Orr Bardlay, of New York, captured the blue in the class pairs of harness horses with her well known London prize winners, Sandow and Sultan. The feature of the afternoon was the class for hunt clubs. This was won by the No. 1 section of the Union County Hounds.

In class 3, single roadsters and best appointed rig, W. J. Buttfield's May Belle and Miss Banahan received second and third prizes, respectively, and in class 22, saddle horses, not exceeding 15.2 hands, Miss Mabel B. Hooley's Delight was second and James Gethin's Plainfield Beauty third.

Charles W. McCutchen's Bimbashi was third in class 7, harness horses, over 15.3. In class 11, horse and runabout, Miss Mabel B. Hooley's Free Quaker took fourth prize, and in class 13, tandems, her Quaker Maid and Free Quaker captured second prize. Miss Hooley's Quaker Maid was again in evidence in class 9, for horses not under 1 hands and not exceeding 15.2 hands, taking the blue in a large field of entries. In class 31, for ponies under saddle, James Gethin's Sligo Lad took the blue ribbon in the first division. In class 34, for harness horses, Miss Hooley's Dorothea was third and Charles W. McCutchen's Piccadilly Sweetheart was fourth.

There was a large sprinkling of Plainfielders in the crowd at the opening day, and all took much interest in the awards. Lewis E. Waring, of the Plainfield Riding and Driving Club, is one of the judges in the saddle class.

Praise for Brokaw.

The Emporia (Kan.) Gazette of September 6 contains the following item concerning a former Plainfielder: "Under the management of H. R. Brokaw, the Emporia Electric & Gas Light Company has made a noticeable growth, which incidentally means a better Emporia as well as a stronger and better gas company. The gas service in this town is today one of the best in the State, and Mr. Brokaw, who came to Emporia from Plaineld, N. J., and has had charge of the company since April 1, deserves credit for the work he is carrying on."

—Advertise in The Daily Press.

CIVIL WAR VETERANS HOLD THEIR REUNION

SENATOR FRELINGHUYSEN IS AN HONORARY MEMBER.

The twenty-eighth annual reunion of the Fifteenth Regiment, N. J. V., at Somerville, yesterday, was held in the rooms of Gen. Wadsworth Post, No. 75, G. A. R. These officers for the ensuing year were elected: President, Alonzo Hedden, of Rockaway; first vice president, E. Alonzo Doty, of Morristown; second vice president, Abram Tranger, of Lambertville; secretary, Stephen W. Gordon, of Newark; treasurer, W. H. Cawley, of Somerville; assistant secretary, Henry H. Hoffman, of Newark; assistant treasurer, A. W. Whitehead, of Newark.

Joseph S. Frelinghuysen was chosen an honorary members. A committee was appointed for the purpose of arranging for a pilgrimage next summer to Richmond and Petersburg, Va. The committee appointed to secure an appropriation of $6,500 for the erection of a monument to the Fifteenth at Salem Church, Va., and a tablet at Spottsylvania Court House was continued. After a bill had passed the House last winter it was vetoed by Governor Stokes.

The Fifteenth Regiment was recruited in Sussex, Warren, Hunterdon, Morris and Somerset counties and was mustered in in August, 1862, participating in numerous battles. It has a world reputation of having suffered in one battle a greater per cent. of loss by death than any regiment but one in a single engagement during the Civil War.

Dinner was served in the First M. E. church. The speakers were ex-Sheriff W. H. H. Wyckoff, Senator Frelinghuysen, A. W. Whitehead, of Newark; Senator Johnston Cornish, of Washington, N. J., Assemblyman W. W. Smalley and others.

N. DOUGLASS DRAKE IS QUIETLY MARRIED

LOCAL LAWYES BECOMES A BENEDICT AT SARANAC, N. Y.

Announcement has been received in this city of the marriage of N. Douglass Drake, formerly of Duer street, and Miss Katherine Venn, of Yonkers, N. Y., which took place at Saranac, N. Y., on Tuesday, September 23. The couple will make their home at Saranac, where Mr. Drake is interested in sanitariu mwork.

Mr. Drake is well known here, where for a time he was a practising lawyer. He is the son of Mr. and Mrs. P. Newton Drake, of Somerset street. While a resident of this city he was especially active in the First Baptist church, being an officer of the Sunday school. Mrs. Drake was formerly of Wilmington, Del., but during the past few years has resided at Yonkers, N. Y.

SUNDAY SCHOOL TEACHERS WILL RESUME SESSIONS.

First Fall Meeting to Be Held at Y. M. C. A. Monday Night.

The Plaineld Sunday School Teachers' Union will resume its meetings for the study of the lesson and discussion of various topics of interest to the Sunday school superintendent and teacher on Monday night at 8 o'clock in the Y. M. C. A. building. Vice President F. E. Smith will lead the devotional service. Horace J. Martin, of the Trinity Reformed Sunday school, will teach the lesson for October 6, and Walter M. Irving, chairman of the State executive committee, will present the subject of "Teachers' Training."

This union has been organized for the purpose of improving methods of work both in the presentation of the lesson and general exercises of the school. The few from each school coming together each week, getting acquainted with their fellow-workers, hearing and giving ideas of what has been helpful in their class and school work, it is said, will naturally give new enthusiasm and inspiration to all interested workers. It is earnestly desired by the officers that all superintendents and teachers support this union with their presence.

To Restore Inscription.

A committee has been appointed by the Masonic Grand Lodge to have the name of Aaron Dickson Woodward reinscribed on the slab on his grave in the First Presbyterian church yard at Trenton. The rain has made the letters indistinct. Mr. Woodward was attorney general of New Jersey from 1805 to 1817 and was grand master of the New Jersey Lodge of Masons. He was one of the leading residents of Trenton as well as a foremost Jerseyman.

—Daily Press want ads. pay.

GARBAGE PLANT PROTEST

Mr. McCardell Says 4th Ward Should Not Be Made a Dumping Ground.

IT HAS ENOUGH NOW

Believes Sewage Disposal Plant, Poor Farm and Isolation Hospital Enough For His Ward.

The opposition in the Fourth ward to the scheme to shoulder another burden on that district by locating the proposed garbage disposal plant in that section have found a champion in Factory Inspector Andrew McCardell. Not only does Mr. McCardell object to the idea of further burdening his own ward with such plants but he expresses a willingness to do all in his power to prevent it being accomplished.

Andrew McCardell.

"I won't talk politics but there is no politics in it when I say that the garbage plant should not be located in our ward," declared the Factory Inspector this morning. "It's not right and our people won't stand for it. They have their share of such undesirable things now and they kick against any more. I think they're right and I tell you I am going to help them all I can to prevent another such plant being placed there.

"You see," continued Mr. McCardell, "we already have everything of the sort that the city owns. There's the poor farm for instance and then there's the isolation hospital. Worst of all is the sewage disposal beds. Aren't they enough? Now suppose you owned property in my ward, would you like it made a dumping ground for the city's waste? Not by a long shot! It's no wonder that the people put up a holler. You would, too, if you lived there and were interested in realty.

"The garbage disposal plant is a good thing but the city should not think it has a 'good thing' in the Fourth ward. It's time that some other section be used as a dumping ground. Just quote me as saying that I am one taxpayer who will register a good solid kick against the plan."

HOLD-UP SCARES SERVANTS.

'Plains Domestics Leaving to Escape Dangers of Unprotected Streets.

The recent hold-up of a woman on Park avenue, Scotch Plains, has added to the difficulty of keeping servants in that place. It is said a number of the girls have left their positions, and others have given notice, because they object to working in neighborhoods where it is not safe for a woman to be out at 9 o'clock at night.

This development of the situation, bad enough from the nature of the hold-up and disorder preceding it, adds to the earnestness of the residents that more adequate police protection be afforded the village by the Township Committee. It is felt by the householders that two efficient policemen, on duty every night, should be provided.

Series Piano and Violin Recitals.

Miss Carolyn Beebe and M. Edward Dethier will give a series of piano and violin recitals on Friday afternoons at 3:30 o'clock as follows: October 25, Mrs. George P. Mellick, 218 East Seventh street; November 8, Miss Susan Corey, 1111 Park avenue; November 22, Mrs. John B. Dumont, 503 Stelle avenue.

Married by Justice Hand.

Anniello Maselli, head gardener at the Bellview nursery, and Rose Carusone were married last night by Justice of the Peace Hezekiah Hand. The ceremony was performed at his home on East Sixth street. They will live on Richmond street.

Touring in Canada.

Charles W. McCutcheon and family, accompanied by William J. Butterfield and family, are making a tour through Canada after a season spent at their Adirondack camps.

Plainfield's Popular Shopping Centre.

A. E. FORCE & CO.

The Store That Saves You Money.

Satisfied Patrons Is Our First Consideration.

Important Bargain Specials for Saturday:

Children's Coats.

The cool weather is here—protect the youngsters.

4.50 Coats for 2.98
In plain and checked effects, with velvet collar and cuffs.

3.98 Coats for 2.75
Made of cadet blue cloth, with red binding and buttons.

Children's Dresses

2.50 Grade for 1.98
Made of cashmere and plaid serges, with braid and button trimmings.

4.50 Dresses for 2.98
Sailor Suits with shield on sleeves and trimmed with braid.

Sateen Petticoats.

Black Sateen Petticoats, with deep shirred flounce; 1.00 value for ..... .69
Limit, 2 to a customer.

Corsets.

Straight front, long hip Corsets with hose supporters; 75c value for ..... .39

Toilet Soap.

Three cakes in a box; 15c value for ..... .10

Sale of Jardinieres.

A beautiful variety of new patterns in Jardineres.

1.49 11-in. Jardineres for 98c
1.25 11-inch Jardineres for 85c
1.00 10-in. Jardineres for 75c
89c. 9-in. Jardineres for 69c
69c. 8-in. Jardineres for 49c
59c. 7-in. Jardineres for 39c

This lot consists of plain and fancy styles, and this price will be for Saturday only. Now is the time to purchase, when you are taking up your plants for the house.

These will be displayed on centre aisle bargain tables.

Men's Furnishings.

50 dozen White Hemstitched Handkerchiefs, full size, plain and fancy border; 12c value for 7c, or 4 for ..... .25

White Laundered Shirts, sizes 16½ to 18, regular 1.25 value for ..... .59

50c Four-in-Hand Ties, all pure silk and the best selection in the city; Saturday only ..... .39

UMBRELLAS—Silk and Gloria Covers, 8 ribbed steel paragon frame; 1.49, 1.75 and 2.00 values for ..... .98

Ladies' Black Cotton Hose, double sole, all sizes; 15c value for ..... .10

Children's Fine Ribbed black school hose, all sizes; 15c value for ..... .10

Millinery.

The past few days of our millinery exhibit has proven to what extent our efforts has been appreciated if the many eulogistic remarks heard on all sides, is to be taken as a criterion. Ladies who have heretofore bought their hats out of town, appreciate the fact that the WHITE STORE has supplied the long felt want which enables them to leave their money in their own city and at the same time receive better value.

(Come and see us.)

From Rug Department.

9x12 Rugs, velvet, were 22.50, now 19.50

A few pieces of China Matting; very special price, yard ..... .15

One lot Oil Cloth remnants will be closed out, per piece, from 20c to 1.50

Burlap Filler, only a small quantity at this price; the regular value is 35c, to close, will be sold, at yd ..... .16½

THE DAILY PRESS may be obtained from the following Newsdealers and Agents. 10c. a week.

CITY.

Union News Co. .....R. R. Station
J. M. Harper .....411 Park Ave.
E. A. Laing .....149 W. Front St.
A. D. Mallinson..Fourth and Liberty Sts.
Trolley Waiting Room....Watchung Ave.
M. Estil .....111 Park Ave.
Debele & Stahl .....113 Somerset St.
Blaney & Son .....331 Watchung Ave.
T. A. Garthwaite.....212 Watchung Ave.
A. Anderson .....657 West Fourth St.
John Mottley, Cor. E. 3d & Richmond Sts.

SUBURBAN.

Dunellen ..... B. Siriski
New Market ..... R. Burdick
Bound Brook .....Union News Co.
Bound Brook .....L. M. Davis
Somerville ..... Jacob Genert
Westfield ....C. F. Wittke, A. E. Snyder
Westfield ..... J. W. Wall
Scotch Plains ..... Chas. Elliott
South Plainfield ..... Victor Attlee
Fanwood ..... Chas. Elliott
Netherwood ..... Blaney & Son

NEWS IN THE SUBURBS

DUNELLEN AND VICINITY.

The New York Sun, which has been writing up land sale speculations of alleged doubtful character had a story on Wednesday of the sale of land in Lincoln by one William Ostrander who is booming the place as an industrial centre. The circular sent out refers to a big statue of Abraham Lincoln facing the town's center and of many improvements on the boulevard when in reality none is said to exist. The postoffice department is investigating the scheme, it is said.

The twenty-six pupils sent by the borough to the Plainfield High School have gone through their first month with honor. The monthly report shows that not one of them has fallen below grade.

The football team is practising steadily. Manager Charles Lake is confident his men will take the majority of their games without trouble. The schedule will be a good one.

J. V. D. Field is active in Somerset county politics. It is whispered that he is to get "something good" next year.

The lake is back at its old level. The rains gave it the last touch, and no trace of the recent draining is to be seen.

Miss Adelia Kroohs has recovered from an injury to her collar-bone, the result of a fall from a hammock.

Councilman William H. Kuhns expects to move to Anthony, to conduct a general store, early next spring.

The local W. C. T. U. will hold a business meeting next Thursday. No meeting was held yesterday.

The choir of Holy Innocents' church will rehearse tomorrow night in the Guild room.

John and Ray Dutcher have become members of the Plainfield High School glee club.

The Borough Board of Education will meet next Tuesday night.

The Township Committee will meet next Tuesday.

WESTFIELD.

The Central Railroad has lengthened the fence between the tracks at Westfield to prevent passengers walking across the tracks near the depot. Robert Edson, not knowing that the fence had been lengthened, was nearly caught by an express train Wednesday night before he could get around the new part of the fence.

Approaches to the new bridge over the railroad at Osborn avenue, Westfield, will be completed before cold weather sets in.

Westfield's Republican executive committee will meet tonight to decide on the date of the town convention.

E. P. Burritt and family, of Westfield, returned Wednesday to town for the winter.

RAHWAY.

Charles A. May, the newly elected State councilor of the Senior Order United American Mechanics, of Hackensack, has appointed as deputy State councilor for the eleventh district, which includes the councils of Milltown, New Brunswick, Elizabeth and Newark, Joseph C. Moore, of old Old Glory Council No. 16, of Rahway.

Mrs. J. B. Thompson and family, who removed to Stamford, Conn., several months ago, have returned to Rahway, and will reside on Harrison street.

Mr. and Mrs. B. Engleman will celebrate the second anniversary of their marriage Saturday, at their home, 218 Main street.

George Hepfield 75 years old, who fell into his cistern a month ago, was in town yesterday for the first time since the accident.

Miss Margaret F. Miller, assistant postmaster of Belmar, is visiting her brother, George V. Miller, in Clinton street.

Mrs. William Outcault, of New Brunswick, is a guest of Mrs. Sidney Hulsizer, of this city.

Mr. and Mrs. William Frazer have returned from a two weeks' trip in the Oranges.

Miss Clara L. Mead, has returned from a six weeks' trip through the Berkshires.

Miss Emma Harvey has gone to Orange for two weeks.

BASKING RIDGE.

Mrs. N. E. Brown and family, who had been spending the summer in the Freeman House, on the Morristown road, returned yesterday to New York city.

Rev. Edward W. Hall, curate of St. Mark's Episcopal church, and his mother are spending ten days with relatives in New York State.

The Misses Mary C. Linn and Anna Lewis will leave today for a few days' trip up the Hudson and at Saratoga.

The Shakespeare Club met last night with Miss S. Ella De Coster at her home on the Morristown road.

Mrs. Peter V. Stryker is seriously ill at her home near Basking Ridge

Mrs. Mary Nutt is visiting friends in Somerville.

'PLAINS AND FANWOOD.

The local ball team play at Bound Brook tomorrow, the game being the last game scheduled in the Inter-City League. Manager Frentz will present the regular line-up, with Frentz and Alberts as battery.

Chicken thieves seem to be busy. Mrs. Charles N. Flander's hennery was cleaned out only a few nights ago, the thieves getting about twenty hens.

George Brick expects to enter Georgetown University, Washington, D. C., the coming week. Mr. Brick intends taking a course in medicine.

The weekly prayer and praise meeting at the Baptist church tonight will be in charge of the deacon.

The Bible study class connected with the Methodist church will soon resume its weekly meetings.

CHRISTIAN FIELD.

The "experience" meeting held at the First Baptist church Wednesday night was so full of interest that it will be continued next Wednesday night.

The Men's Club, of the First Presbyterian church, is planning for an active fall and winter program. The organization will hold its first meeting early in October.

The Junior Society, of the First Baptist church, will resume its meetings for the fall and winter early in October, under the leadership of Mrs. Howard Case and Mrs. D. R. Douglass.

Rally day exercises will be held at the First M. E. church Sunday school session on Sunday afternoon in Vincent chapel. There will be an address by Rev. Dr. G. H. Whitney, the oldest living former pastor of the church.

The Young Women's Missionary Society, of the First Baptist church, are holding an all-day meeting at the Park Golf Club today. The members furnished their own lunch. The time was spent making plans for the winter.

The Brotherhood, of the First M. E. church, will resume activities for the fall and winter at a meeting to be held in Vincent chapel tonight. It will be a business and social gathering, and all the members and their friends are invited.

The Men's Club, of Grace M. E. church, has given up the plan of holding a clambake, and instead will give a clam chowder supper at the church on Thursday night, October 3. Louis Bennett is chairman of the committee of arrangements.

Special rally day services will be held at the Park Avenue Baptist church on Sunday. At 10:30 o'clock in the morning there will be a rally sermon by the pastor, Rev. A. E. Finn. The Sunday school rally will be held at 2:30 o'clock in the afternoon, and a special rally praise service will be held at 7:45 o'clock in the evening.

PERSONAL.

David Bush, of West Second street, has about recovered from a severe illness.

Mrs. Joseph Fitzsimmons and family, of Watchung avenue, moved to Brooklyn today.

Mr. and Mrs. O. Burdick, of Jackson avenue, are spending two weeks in the Adirondacks.

Miss Laura Dean, of the local telephone exchange, has returned from her annual vacation.

Miss Margaret Kenney, of East Second street, has returned to Barnard College to resume her studies.

The Misses Herr, of Flemington, have been visiting Mr. and Mrs. A. D. Edgar, of East Front street.

George P. Robins, of Norwood avenue, has returned from Liberty, N. Y., where he spent the summer.

Arthur Denton, of Washington avenue, has returned to Brown University, where he is now a senior.

Miss Agnes Boice, of Brooklyn, has returned home after spending the past two weeks with friends in town.

Mr. and Mrs. Luther Stryker, of Millstone, have been visiting relatives in the borough for a few days.

Miss Edith Townsend, of Bryn Mawr, Pa., has been visiting at the home of her uncle, B. J. Shreve, of Grove street.

Miss Annie Dickson, of New York, is spending a few days with her aunt, Mrs. Cormick McDonough, of Fairview avenue.

John S. Johnston, of the firm of Shirley & Johnston, is much improved from an illness that has detained him at home for several days.

Mr. and Mrs. R. G. Toense, of Fairview avenue, have purchased Mr. Whalen's residence property on Westervelt avenue, and will move there October 1.

Miss Mary Enright, of Belvidere avenue, who was injured jumping from a trolley car a few days ago, expects to leave the hospital within a short time.

Arthur B. Cole, of this city, was one of the ushers at the home wedding Wednesday night of Miss Eva Benbrook, daughter of Mr. and Mrs. Benjamin Benbrook, of Newark, to William E. Calvert, of East Orange.

John Warren, of Rock avenue, who is a plumber on the battleship Kansas, is enjoying a ten days' vacation at his home. When he returns to his ship he expects to sail with the remainder of the fleet for the Pacific coast.

Mrs. Percival V. Martin, daughter of John H. Coyle, of Waynewood place, accompanied by her son Everett, left this week for Alameda, Cal., where they will join Mr. Martin and make their future home. Mr. Martin is a cable expert and electrical engineer in the employ of John A. Roblings' Sons Company, of Trenton.

HOUSE PROBE ON TUESDAY.

State Institution Will Be Put on the Grill.

After waiting all day in vain for the appearance of Mr. Sullivan, of Hudson, the Assembly investigating committee met around the Speaker's desk at Trenton Wednesday afternoon and adjourned to 10:30 o'clock next Tuesday morning. The other members of the committee, Assemblyman Hahn, of Essex; Van Blarcom, of Passaic; Jess, of Camden, and Perkins, of Union, with John H. Backes, the counsel, were present at the meeting.

The committee intends to proceed with the investigation next Tuesday, and it is said that on that day it will take up a State institution which has not been touched yet.

Among these are the State prison, the State hospital at Morris Plains, the State Home for Boys at Jamesburg, the State Home for Girls at Trenton, the schools of the Feeble Minded and the Soldiers' homes. Which of these will be taken up on Tuesday has not been fixed upon yet, but the matter will be decided in a few days, when the committee has considered the matter with its counsel.

—The regular meeting of the McAll Auxiliary will be held at the public library Wednesday morning, October 2, at 11 o'clock.

—For the best results try a Press Want ad.

SCHEERER & CROWN

74 and 76 Market St., Newark, N. J.

The most liberal credit house on earth. Prices always one-third lower than others ask for similar quality.

NO DEPOSIT REQUIRED

WE FURNISH A 3-ROOM FLAT COMPLETE FOR $75 00

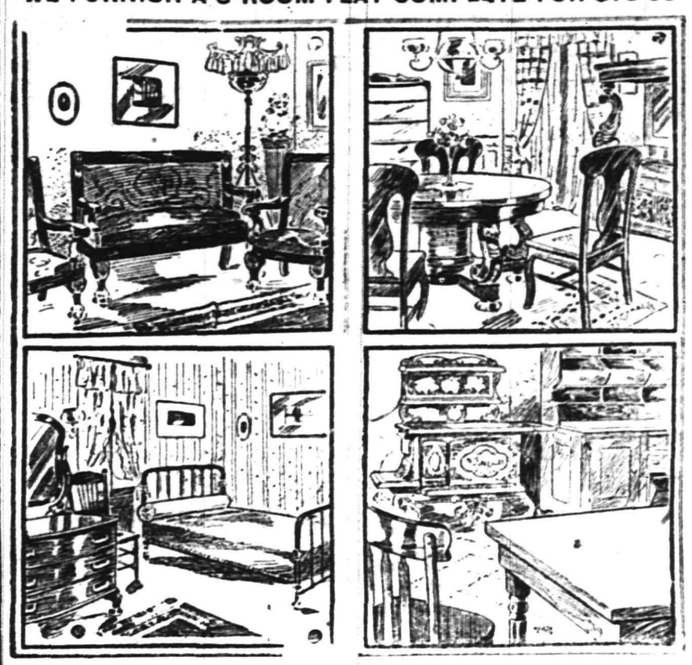

WE FURNISH A 4-ROOM FLAT COMPLETE FOR $100.00!

A postal card will bring our salesman to your home to take your order on the following terms of credit:

For Furnishings of 1 Room, no deposit, Payments 50c weekly;
For Furnishings of 2 Rooms, no deposit, Payments $1.00 weekly;
For Furnishings of 3 Rooms, no deposit, Payments $1.50 weekly;
For Furnishings of 4 Rooms, no deposit, Payments $2.00 weekly

Carfares Allowed when Purchases are Made at the Store

EVER SEE AN OIL CAN ABSOLUTELY NON-LEAKABLE?

A NEW (PATENTED) IDEA

Faucet in the breast, avoids dripping when can is not in use and protects faucet from being jammed in carrying.

UNUSUALLY SUBSTANTIAL IN CONSTRUCTION

PRICE Cap. 5 GALS.

Gayle Hardware Co.,

Front St. and Park Ave.

207 BROAD ST. ELIZABETH LOAN CO. 207 BROAD ST.

Reliable Money Lenders

Forget Your Money Troubles—We Can Show You How

Start life afresh. Borrow from us to pay the several you owe and make payments in keeping with your income. By so doing you keep your credit good. Ease up the pressure on yourself and have a chance to "turn around" in other things needed for the family.

An Illustration

One of our clients owed $48 between four people. His salary is $14 weekly; rent $12 monthly. To have paid $2 weekly to each creditor, combined with rent, would have left only $3 per week to meet expenses, buy clothing, etc.,—an impossibility you will agree. He borrowed $50, paid all his creditors, made his future credit good, if ever needed; pays his rent, the loan payments, and has $9 each week to use as his judgment dictates.

MORAL:—Do likewise and avoid worry. Come in and we will talk it over with you, or drop a postal and a confidential representative will call on you.

ELIZABETH LOAN COMPANY.

Room 24, Hersh Bldg. N. Y. & N. J. Tel. 778-R. Elizabeth, N. J.

25c —SOCK GOSSIP— 25c

At last I've found a Gent's Sock that will not go in the heel or toe. The celebrated Inter-Woven 25c per pair. Plain black, and black with white foot.

"TOWN TOGGERY SHOP." JAS. R. BLAIR.

PUTNAM & DEGRAW.

SPECIAL SCHOOL HOSE.

Sizes 6 to 7½ in., per pair 15c
Sizes 8 to 10 in., per pair 17c
Babies' Blouse Waists, each, at ..... 25c and 50c

FURNITURE AND STOVES

All stoves guaranteed to be the finest bakers. Best goods at the lowest prices. Come in and look at our goods,

SACHAR & SACHAR,
138 EAST FRONT STREET.

IF YOU ARE LOOKING FOR
TRUNKS, SUIT CASES OR BAGS
CALL AT
O. M. DUNHAM'S, 129 Park Ave
TRUNK STRAPS—ALL SIZES.

MICHAELSEN & HAGE,
ELECTRICAL CONTRACTORS.
NO. 148 EAST FIFTH ST. TELEPHONE 1077-J
Ask for estimate on all kinds of Electrical work.

SPORTS HERE AND THERE

GOLF.

A special meeting of the Eastern Professional Golfers Association will be held on Monday morning at the Astor House, to make final arrangements for the championship at the Country Club, Brookline, October 29 and 30.

Practise for the golf team will begin this week at Princeton in preparation for the intercollegiate championship next month at the Nassau Country Club. There are four of last year's team still at college, Ralph Peters, '08, captain; W. T. West, '08; H. J. Van Dyke, 3d, '08, and D. Roberts, '09. The players who have had experience who are also eligible include W. S. Heyniger, '09, and C. W. Hunt, '09. Four of last year's freshman class who are now eligible for the team are F. H. McAdoo, runner up to Travers in the Princeton invitation tournament; T. Atkinson, C. G. Ballin and A. C. Van Dyke. The college championship will begin on Saturday.

Tournaments and team matches of the Women's Metropolitan Golf Association will come in quick succession this fall, the one break in the dates being during the national championship and team matches at Midlothian, October 5 to 12. There will be a one day tournament on Friday at the Siwanoy Country Club, Mount Vernon, open to all women whose clubs are members of the association. The entries should be sent by Wednesday to the Siwanoy Country Club.

An open tournament for women will be held at the Essex County Country Club, October 15, 16, 17 and 18. The program has not been issued, but it is known that the players will qualify in sets of eight in a medal play round of eighteen holes. But one round for the cups will be decided each day, which will give time for extra contests at driving, approaching and putting and for a mixed foursome. This will be the first tournament for women at the Essex County Country Club in some seasons. Mrs. E. A. Manice won the Women's M. G. A. championship there in 1902, and during that tournament Mrs. Charles T. Stout made a remarkable round in 77. The course has been lengthened since to 5,880 yards.

The intercity team matches for the Lesley cup will be played at the Country Club, Brookline, October 25 and 26. The majority of the Metropolitan Golf Association players have not as yet accepted with equanimity the change from four ball foursome matches for the afternoon round. Jerome D. Travers makes the point that unless the pairs are made up of players who use the same make of ball one or the other will be at a disadvantage. There are so many sorts now in use, the varieties including rubber core, liquid core, jellied core, pneumatics and the non-core ball, that Travers believes the matter should be taken up seriously by the New York committee so that there may be no disagreements at the last moment. There are differences in the flying and putting qualities of each ball, or at all events each player pins his faith on a certain ball and will hate to change it for the foursome.

The simple solution will be to get together pairs that use the same sort of ball, while in the other instances the committee will doubtless find a way to reconcile the jarring partners. With the gutta percha ball such a complication would have been impossible, for aside from an opinion as to the markings the players had no choice between the different makes.

DIAMOND DUST.

Rahway will come to Plainfield tomorrow loaded for bear when they meet Clinton Avenue on Crescent Oval, but Manager Dorflinger feels confident that the visitors will have no runaway match with his colts as they are in fine condition to carry off a victory. This should be one of the best contests of the season.

It turns out that the rain in Pittsburg on Monday had nothing to do with any refusal of Umpire Klem to allow Bresnahan to play. Klem did not refuse to allow Bresnahan to play. Roger was not slated to go behind the rubber.

Charles Buffington, one of the star twirlers in the '80s, died on Monday in a hospital at Fall River, Mass. He and Jim Whitney were fellow members of the Bostons and formed a crack pitching pair.

Rudderham, the Southern League umpire, after a talk with President Pulliam, this week, will have a National League tryout in Pittsburg this week.

An interesting baseball fact is that Tommy Leach, who is recognized as a strictly first-class third baseman, is playing an outfield position for Pittsburg. Third basemen of his calibre are very scarce, yet Pittsburg appears to be getting along all right with him in that position.

The Y. M. C. A. nine has had a group picture taken. The group will be shown on the menu cards at the coming dinner.

The National League list of reserved, drafted and purchased players contains the names of 275 men.

the largest, it is said, since the baseball war.

It is said that Frank Rudderham, who umpired in the Southern League this season, may officiate in the National League next year.

Baseball fame is fleeting. Bill Donoven is considered the best pitcher in the game today. Last year it was Walsh and before that Brown and Mathewson.

Clinton Avenue and Rahway at Crescent Oval Saturday afternoon. There'll be something doing. The Rahwegians are out for blood and they say that they will win. The locals will be right there, however, and have something to say about it.

The Philadelphia Athletics are making an awful hard fight for that pennant. The team has many admirers here.

The Summit team has won the pennant in the Lackawanna League and the emblem has been awarded to the players. On Saturday, October 5, the champions and Chatham will meet in a game at Summit, and the pennant will be presented at that time.

The officials of the Lackawanna League at a meeting held Tuesday night decided to begin legal proceedings against the former treasurer of the league, W. H. Cawley, Jr., who managed the Dover team, and who, when he withdrew his aggregation from the league, refused to turn over either Dover's forfeit money, amounting to $125, or that of Westfield, which team was also obliged to pull out. The courts will be asked for a writ of mandamus against Cawley.

The Eastern League season closed on Tuesday and there were changes in the standing. In the three double-headers the teams all split even, making a friendly farewell. Jersey City's inability to get only an even division with Rochester prevented the former from passing Newark and as a result the Sailors and Skeeters are tied for fourth place. With the championship going to Toronto, Buffalo finishes second, Providence third, Baltimore sixth, Rochester seventh and Montreal last.

Preparations are being made for a large crowd at Crescent Oval tomorrow afternoon, when the Clinton Avenues will cross bats with Rahway, both claimants for the county championship. Both teams are in the best condition and will extend themselves to win the contest.

The Giants gave a great exhibition of "laying down", in Pittsburg on Wednesday, when they were defeated by a score of 14 to 1. Lynch and Ferguson were the two twirlers used, but from the accounts of the game it was not altogether their fault that they lost. McGraw's bunch is showing themselves to be mighty poor losers. The people who support the game are entitled to better treatment.

The Inter-City Amateur League championship pennant will be presented to Clinton Avenue on Saturday night, October 5, at an informal dinner to be held at the Y. M. C. A. At that time the results of the season will be announced officially.

FOOTBALL.

Plans for the organization of a football team among the Y. M. C. A. men are taking shape. There is material available for a fast, if somewhat light, eleven.

The features of the football practice at Percy Field Wednesday were the appearance of Walder and Brinton, two veterans of last year, and a change in the lineup of the varsity team. Walder, the big fullback, came back from the iron foundry in Tonawanda, where he has been working all summer, in good condition and worked for about an hour. Brinton, the right tackle, arrived from Montana weighting nearly 200 pounds.

Disquieting news to the effect that Babcock, last year's fighting end, could not play this year reached the coaches yesterday. Babcock has just undergone an operation and will be unable to get out. Watson or Pielett will be drilled for the position. C. G. Oderkirk, substitute guard and tackle for two years, was at centre yesterday and Gardiner took Caldwell's place at quarterback. Hurlbut, a big last year's freshman, went in at fullback and Dulanoey, '08, went in at Thompson's place at guard. Thompson had to take some examinations. Earle played left halfback and Shearer, a fast man from Gettysburg, who was ineligible last year, held down the right halfback position. Coaches Lueder, Halliday, Schoellkopf and Gibson had charge of the men. Late in the afternoon a slow scrimmage was held in which the men walked through the plays. The forward pass was used with great effect.

The Yale players of association football have gained an important concession for this fall, the athletic council having permitted the men who make the team to wear on their caps and jerseys Y. A. F., signifying Yale Association Football. This move has given soccer a standing in the university it did not possess heretofore and has encouraged the men who are behind the soccer game. Wicks, the captain of the team, has been a student in the Yale summer school and he has been corresponding with the old players in order to lay plans for the season.

Nine of last year's players will be in college again and Yale will enter the intercollegiate association to play games against Harvard, Haverford, Cornell, Columbia and Pennsylvania. The men who are back are Wicks, Timm, Sholle, Conrado, Bean, Turnbull, Hull, O'Sullivan and McNulty. Bierbaum, who coached the players last year, again will be in charge of their work.

At Yale Field yesterday the first football scrimmage of the season took place when the varsity lined up against a team of substitutes for ten minutes of play. Carroll Cooney and Ray Paige were not in the varsity lineup, as they are still unequal to hard practice. The foryard pass and kicking game were both attempted in the scrimmage, but in both cases there was much trouble in recovering the ball after it was advanced by a throw or kick. The team did not work as smoothly as should be the case, but for a first lineup the coaches regarded the work, which was snappy, with satisfaction. Coy and Wheaton punted 65 yards.

The first thrill of football was felt in Princeton yesterday afternoon, when a couple of lively scrimmages were had on University Field. The varsity took the ball first. As a rule, the tackling was inaccurate. In the back field were Capt. McCormick, Harlan, Tibbott, Coxe and Reed. Eddie Dillon alternated with Dawson at quarterback. Wister and Brown paired off at the ends with Vaughn and Dowd, who came in later. On the front tier were Phillips, Waller, Siegling, Bauman, Ware and Buckingham, all heavy and mostly pretty slow. Not in years has University Field had so many candidates working on its gridiron. Four full elevens, and these from the three upper classes, engaged in scrimmages yesterday, while a lot more filled in at various times.

Lafayette football players yesterday had the first seasonable weather for their work. For an hour the varsity and the scrubs in two teams were put through signal practise and then they lined up for fifty minutes of hard scrimmage. Captain Ellicott and Snyder were at tackle for the varsity, with Rogers and Logan guards, McCaa and Kelly ends, Whitesell centre, Flad at quarter, Blaecher at fullback and Conover and Rumbough halves. They made a good showing. It was McCaa's first appearance since year before last, and the students gave him a warm welcome. Flad was successful in quarterback kicks and forward passes. The varsity needs considerable coaching before it will be in shape.

The Harvard football squad has been increased by twelve new men. Several of them look t obe very promising material. Lockwood, a prominent member of last year's squad, showed up today for the rst time. He is a 10 second man on the track team. Another addition was Hoar, a sub-guard last year. Hoar tips the beam at 190 pounds. He is looked on as a very promising candidate for the line. The practise consisted of signal work entirely and there will be no scrimmage until Friday. A good of time was spent yesterday in punting, at which Lockwood displayed the most promise. Hall has been appointed freshman coach. Hall played end on the '07 freshman eleven and since that time has been a member of the varsity squad.

Emmett Olcott, of East Orange, N. J., has been chosen captain of the Lehigh football team. Olcott has played right tackle on the eleven for several years. He is 22 years old, six feet tall and weighs 180 pounds. Today's game with Lebanon Valley College was cancelled because the local team has been unable to get sufficient practise. Quarterback Anderson had his nose broken in a scrimmage yesterday.

By a score of 28 to 0 the Syracuse University football team yesterday defeated Hobart. The game was the first in the new Stadium, and was free from spectacular plays, all the men on the Syracuse squad having a tryout. Simson, the star halfback of last season, is in the game again, and in today's exhibition gave evidence of being in his old time form.

Will Open Bids Monday Night.

A large number of contractors have been estimating on the work of erecting the new Darrow avenue primary school, and it is expected that the bidding will be lively. There will be a special meeting of the Board of Education Monday night, when the bids will be opened. The amount appropriated for the building is $90,000, exclusive of furnishings.

Horse Show Opens Today.

The tenth horse show given by the Morristown Field Club opens at that place today. Among the first exhibits to arrive were those of Edwin S. Hooley, of Plainfield. Another exhibitor early on the ground is Sidney Holloway, of Westchester, with a string of fine looking jumpers. C. W. McCutchen will also have a strong entry list.

"General" in Service Again.

Chief T. O. Doane has made a temporary arrangement for sending the chemical engine at fire headquarters to fires. "General," the horse formerly used for the chief's wagon, has been put into service again, and is being driven in place of the one which had to be shot a few days ago, while on his way to a fire.

—Daily Press want ads. pay.

Credit!

Costs Nothing Extra Here.

Why Can't You Dress As Your Neighbor?

Have you ever wondered how your neighbors with the same income as you dress and dress their children in such fine, well fitting, stylish clothing? We would venture the guess that the neighbors purchase their wearing apparel at our store. MORAL—Cease wondering, do as your neighbors, buy your clothing and that for your family here.

Every Woman Can Find Here

Costumes for street, afternoon and evening wear, in a variety of stylish creations from **$9.98** to **$27.50.**

In hats for women we have the styles approved by close followers of fashion including copies from the prettiest of European models and the latest style-thought of America's master milliners.

Every Man Can Find Here

A gentleman's dress in quality and style at a price below what most gentlemen pay. There is no demand too small or too great that we can't meet satisfactorily from **$9.98** to **$18,** in style and quality. We have good hats and good styles for men, making choosing easy and safe.

People's Credit Clothing Co.,

129-131-133 East Front St. 2nd Floor. Plainfield, N. J.

M. & A. TEPPER

NEW DRESS GOODS

These prices tell you why we do the biggest Dress Goods business in this section of the State. You cannot match them here or anywhere near here.

38-inch strictly all wool Batiste, black and all colors, 65c value, here at, yard ..... **.50**

36-inch Plaid Dress Goods, nobby new styles, for children and misses' dresses; 65c value, here at, yard ..... **.50**

36-inch Wool Checks and Novelty Suitings, strictly new, for waists and suits; 65c value, here at, yard ..... **.50**

38-inch fine Panama, guaranteed all wool, a beautiful suiting fabric, black and colors; 69c value, here at, yard ..... **.50**

36-inch all wool Serge, black and colors, 65c value, here at, yard ..... **.50**

45-inch Mohairs, splendid lustre, black and blue, 65c value, here at, yard ..... **.50**

50-inch broadcloth, black and colors, 98c value, here at, yard ..... **.79**

50-inch guaranteed all wool broadcloth, beautiful finish, black and colors, sold everywhere at 1.39, here at, yard **1.00**

46-inch French Voil, black only, 1.25 value, here at, yard **1.00**

50-inch French Voil, 1.49 quality, black only, here at, yard **1.25**

46-inch Plaid Panamas, in the new shades of brown and black, green and garnet, blue and green, blue and black and garnet and black, 1.25 value, here at, yard **1.00**

FOR CHILDREN'S CLOAKS.

45-inch Golf Red all wool Serge, 1.00 quality, here at, yard ..... **.85**

50-inch Golf Red Broadcloth, 1.49 quality, here at, yard **1.15**

A SALE OF FANCY SILKS.

These are brand new silks, just what the leading New York houses are showing in their windows. The difference is only in the price. We bought these especially for this sale to begin active fall selling, and offer this lot for less than the wholesale price. The lot includes Plaids, Checks and self color neat effects, the silks are of a high grade and some are good values at 1.00, others are a 75c value. Both are put in one lot at the remarkable bargain of, yard ..... **.59**

Some splendid evening shades are included.

34-inch Chiffon Taffetta, beautiful high finish, guaranteed quality, sold everywhere at 1.25, here at, yard **1.00**

36-inch Black Taffeta, 1.00 quality, here at, yard ..... **.89**

36-inch Guaranteed Satin, black and colors, sold everywhere at 1.25, here at, yd. **1.00**

40-inch Reeds' Lansdowne, black, white and navy, here at, yard **1.25**

THIS SPLENDID FALL MILLINERY SHOW.

Did you come to our millinery opening last week? Is so we can feel sure your friends will also come to see these beautiful hats—for there was nothing but praise heard on all sides—and no wonder, the praise was well merited. Miss Strohuber worked with unbounded energy—working by day—dreaming at nights of nothing but hats, and Miss Strohuber has talent recognized by leading milliners in New York. Such energy by so high class a milliner in not only bringing out the newest, but at a moderate price, was bound to result in winning your approval. We believe those who visited this millinery shop will advertise Tepper hats this fall. New hats are being turned out every day, and you will enjoy to visit here though many of the first lot are gone, there are others in work just as pretty to take their place.

HATS TRIMMED TO YOUR ORDER AT VERY MODERATE PRICES.

IT PAYS TO SHOP AT

TEPPER'S

FORMERLY I. H. BOEHM.

109-111-113 WEST FRONT STREET AND 126 PARK AVENUE

"A value always better than elsewhere."

Style and Tailoring Distinguishes

Watson-Made Suits

The man desirous of securing a suit distinguished from the ordinary run of clothes by style and superior workmanship will find no better source from which to purchase than our assortment of Watson-Made Suit.

Watson Made Suits $10-$12 $15-$18 $20-$22 and $25

Every Watson-Made Suit was treated individually. The material for each suit was cut separately and then given into the hands of the tailors, three classes—coat makers, vest makers and trouser makers. These men are experts because they know their particular branch of tailoring the best. In this way, and only this way, can superior clothing be made.

The convincing part—you can come in any day and see these men at work. Could we give better evidence that a Watson-Made Suit is custom made but ready-to wear?

Geo. Watson & Co.,

Broad and Market Sts.,

Newark, N. J.

U-KNOW-US

THE INTER-STATE FAIR

TRENTON, N. J.

SEPT. 30, OCT. 1, 2, 3, 4

$60,000 in Premiums: Horse Show, Cattle Show, Sheep and Swine Exhibit, Dog Show, Poultry Show, Art and Fancy Work Exhibit, Home and Dairy Display, Fruit and Vegetable Exhibit, Carriage and Implement Exposition.

RACE MEET
$6,500 IN PURSES.
Under personal direction of Theodore H. Coleman.

MAJOR DELMAR
KING OF TROTTERS.
In Exhibition to Beat His Track Record.

MONDAY, SEPTEMBER 30

Automobile Race Meet Eight Popular, Well-Filled Racing Classes for Valuable Prizes.

24-Hour Auto Endurance Run
COMMENCING FRIDAY, OCTOBER 4(6 P. M.
10 Popular Speeding Cars Entered for Prizes with Extra Cash Bonus for Winning Drivers.

Beechy and his Airship
Daily Flights by the "Man Who Flew at Washington."

Exciting 4-Mile Relay Races
Lady Riders Changing Horses Each Mile.

"Dare-Devil" Shreyer
In His Ride for Life down an incline 100 feet high, diving 100 feet to a tank.

MINTING, THE MARVEL DOUBLE TRIPE BALLOON ASCENSION. CALVERT, KING OF THE HIGH WIRE.

SPECIAL RATES and EXCURSIONS ON RAILROADS and TROLLEYS.

Friday and Saturday

we will give to every purchaser of 25c worth of Tea, Coffee, Cocoa or Spices

A BEAUTIFUL SOUVENIR POST CARD ALBUM.

THE NAME VAN DYK MEANS QUALITY

This has been prepared at quite an expense exclusively for us, and we take great pleasure in presenting a copy to each of our patrons on Friday and Saturday of this week. We have only a limited quantity of these books, so don't leave it until the last minute

You may buy a pound of Tea or Coffee just for the sake of getting one of these books, but we know that afterwards you will buy for the sake of the Tea and Coffee.

Don't forget our motto:

Lowest Prices Consistent With the Best Tea and Coffee.

BEST TEA, all kinds, lb - - - - **35c** None better at any price.

BEST COFFEE, "The Duchess," lb - - **25c** Fresh Roasted and absolutely pure.

JAMES VAN DYK CO.

TEA IMPORTERS AND COFFEE ROASTERS.
SELLING DIRECT TO THE PEOPLE.

127 W. Front St. Between Park and Madison Aves.

50 Branch Stores **A New One Every Month.**

EXTRA BIG SPECIALS

—AT—

Applegate's Meat and Produce Market.

FRIDAY and SATURDAY, SEPT. 27-28.

I Advertise Facts not Fancies, and I Sell as I Advertise.

50 JERSEY DRESSED SPRING LAMBS—Hindquarters 16c, Legs 16c, Forequarters 12c

Swift's Sugar Cured Skinnedback Hams - - - - 15c

Sirloin steak or roast	16-18c	Prime rib roast	14-16c
Porterhouse steak or roast	16-18c	Chuck roast	12c
Chopped beef	10c	Plate beef	5c
Oven roast	12½c	Blade roast	12½c
Pot roast	8-10c	Breast of lamb	6c

Fancy Virginia sweets, large basket 50c, pony basket	25c
Fancy red onions, large basket 50c, pony basket	25c
Good cooking potatoes, large basket 45c, pony basket	23c
Apples, hand picked, large basket 40c, pony basket	20c

Cauliflower, Egg Plant, String Beans, Corn and all other vegetables at lowest market prices.

C. L. APPLEGATE

163 Somerset St. **Telephone 360-W**

THE DAILY PRESS.

Home News. Independent in Politics.

A. L. FORCE, Editor and Proprietor.

Published Daily, except Sunday, at 3 p. m.

105 North Avenue. Telephone 61.

Two cents a copy. Ten cents a week. $5.00 a year in advance. Delivered by carrier or by mail. No extra charge for papers mailed to points in the U. S. and Canada.

The Daily Press has the most complete carrier and mail service of any paper in the metropolitan district.

Any subscriber failing to receive a single issue will confer a favor by notifying the business office.

Advertising rates mailed on application.

Copy for Change of Advertisements to ensure change the same day must be at the office by 9 a. m

Plainfield, N. J., September 27, 1907.

BANKING PUBLICITY.

In an able address on "The Progress and Development of Trust Companies in New Jersey," delivered before the American Bankers' Association at Atlantic City, this week, J. Herbert Case, vice president of the association for New Jersey, made an honest admission concerning the marked success of the Plainfield Trust Company, of which he is secretary-treasurer and director, when he said:

"We believe in the generous use of printer's ink. Our own institution has found that by engaging by the year a special corner of prominence in the local papers, paying a little extra therefor, and then pouring into it our most convincing and forceful arguments, setting forth the advantages of doing business with our own particular institution and changing the 'filling' each week, to be the best possible sort of an investment. Why should we not advertise? Is our business in any wise different from that of the successful merchant? Are we not buying and selling credit for a profit and will not that profit, like that of the successful merchant, be greater if we can materially increase the volume of business?"

Mr. Case has found that publicity pays when rightly directed, and that the best medium by which to reach the people is the local daily newspaper. Of course, a good deal depends on the style of advertising, but a man who is sensible enough to appreciate the value of newspaper advertising, is wise enough to write a good "ad." The use of liberal space and sound, convincing argument in The Daily Press has been of meritorious service to the trust company, but that concern is not alone in this respect, for the City National Bank, the First National Bank and the Plainfield Savings Bank have also shared in the benefits thus derived. Constant and effectual reasoning through these columns has built up the business of each, and their directors are wise enough to admit it.

It isn't the great general who parades his entire force before the enemy's guns just to show how brave he and his followers are. Neither is it the wise political leader who arrays all his personal views on every subject under the sun, to give his opponents something to shoot at.—Trenton True American.

Are we to infer that Mr. Katzenbach's advisers are opposed to "home rule" on the excise question?

When County Chairman Smith predicts that Union county will give Fort 2,500 majority he makes no rash prophecy. But, Mr. Smith, what would have been the result if James E. Martine had gotten his just deserts at the hands of the party which had been so ungrateful to him?

It's very nice to organize a fruit and flower mission at the Y. W. C. A. for the benefit of New York and New Jersey city hospitals, but wouldn't it be better to direct such efforts in behalf of our own local institutions, including the hospital, children's home and others?

$1.50 Autumn Excursion to Mauch Chunk.

The New Jersey Central has arranged a $1.50 excursion to Mauch Chunk and Glen Onoko for next Sunday, September 29. Train leaving Plainfield at 9:20 a. m. See the mountains as the leaves change color.

9 25 4

Peppermint Candy.

Sugar, one cup; flavoring, one teaspoonful; water, a quarter cup. Boil water and sugar seven or eight minutes. Take off the stove and add the peppermint flavoring. Stir briskly with a large spoon until quite thick. Then pour into a well buttered pan and set on the ice to cool.

Agents for
JOHN GIBSON'S
Rye Whiskey
EASTERN BOTTLING COMPANY
Bottlers of Ballentine's Beer, Ales and Porter.
W. Second St. & Central Ave.
'Phone 190

HOLY NAME SOCIETY ENTERTAINS ROYALLY

ST. JOSEPH'S CHURCH ORGANIZATION HOST OF ST. MARY'S BROTHERS.

The Holy Name Society of St. Joseph's Roman Catholic church held a social at Saengerbund hall last night, and entertained the Holy Name Society of St. Mary's church. Bowling and euchre were "features," and with a great array of refreshments to add to the pleasure, the members of both societies had a most enjoyable time from the start of the affair to its last minute.

Teams from the two organizations bowled against each other. The match was well contested, and St. Joseph's rejoiced in a gamely won victory. James Gallagher, however, won some glory for St. Mary's by capturing the high score prize, a box of fragrant cigars. The same attractive prize was offered in euchre, and Richard McCullough and John McDonough won it.

Committees from both societies conducted the affair. Robert McCormack was chairman for St. Joseph's and James Gallagher for St. Mary's.

CERTAIN LEGISLATORS IN DOWN AND OUT CLUB.

Perkins Is Made President and Groel Secretary—Thompson Warned Away.

During the long weary wait for the House to do something Wednesday afternoon Assemblyman Perkins, of Union; Groel, of Essex, and Drake, of Middlesex, who tried hard but failed to be renominated; Mr. Taylor, of Ocean, whom Shinn defeated for the Senate nomination in his county, and Assemblyman Alexander, of Hudson, who has announced that he will not seek a renomination because, as was said about the State House Wednesday, the bosses had given him a pretty broad intimation that he had better not, happened to get together on one side of the Assembly chamber.

They were lolling about in easy chairs talking over things in general when some one tacked up over their heads a piece of paper bearing the legend:

"Down and Out Club."

Those in the vicinity entered into the humor of the thing and advised the rejected men to organize, which they did by electing Mr. Perkins president and Mr. Groel secretary. While the fun was at its height Prof. Thompson, of Princeton, who the Kuser people had decreed should be refused a renomination because of his inclination during the United States Senatorship fight last winter to desert John F. Dryden, but who succeeded in circumventing the decrees of the bosses, joined the group.

"Here, don't you come in here; you don't belong here," shouted several, pointing to the sign. The professor glanced up and saw what the sign said.

"That's right," he said, laughing. "I don't belong there this time," and he moved away from the group.

—For the best results try a Press Want ad.

STORAGE VAULTS

For Large Trunks, Boxes, Valuable Packages, Etc., Etc.

SAFE DEPOSIT BOXES

OF ALL SIZES

ABSOLUTE SECURITY PROVIDED

CITY NATIONAL BANK

The Woodhull & Martin Store.

Seasonable Goods Specially Priced.

New Furnishings for Men.

Derby ribbed, medium weight shirts and drawers, **25c a garment.**

Natural wool, medium weight shirts and drawers, **50c a garment.**

Utica fleeced ribbed shirts and drawers, **50c a garment.**

The celebrated Root Underwear in nine different grades, in light, medium and heavy-weights, natural grey and camel's hair at prices ranging from **1.00 to 2.25.**

Men's fine black cashmere socks, special, 2 pairs for **25c.**

Men and Boys' Flannel Shirts in navy, grey and tan, single and double breasted, **1.50, 1.75, $2.**

Outing flannel night shirts, **50c.**

Outing flannel pajamas at **1.00.**

New fall styles in the famous Lion Brand shirts, light and dark colors, plaited and plain, attached and detached cuffs, **1.00.**

Auto Caps, cravanette, **50c**; leather, **50c, 1.25.**

New styles in Boys' Caps in golf, yachting and tam shapes at **25c and 50c.**

Boys' Serge Suits, 2-piece styles Russian and Sailor, in navy, brown and red; special **4.50.**

Leather Auto Gauntlet Gloves, **1.98, 2.50.**

An elegant array of new fall neckwear, four-in-hands in rich plain colors, checks, stripes and figures; special at **25c.**

Men's Cotton Socks, black, tan, grey and fancies, at **15c a pair.**

Children's ribbed fleeced underwear, sizes 20 to 34, **20c to 35c a garment.**

Children's Sweaters, coat style, V neck, **1.00, 1.50, 2.00.**

Children's Reefer Coats, with emblem, handsomely tailored, red and tan, **3.98.**

Corsets—New fall styles in R. & G., Warner's, W. B., Royal Worcester, Red Fern, Thompson's, and Bon Ton, from **1.00 up.**

Ladies' medium weight Ribbed Vests, with high neck, long and short sleeves at **25c and 50c**

Ladies' Knit Skirts in white, grey, brown and fancy colors, **25c. 50c and 1.00.**

Ladies' Wool Sweaters, coat style, in white and oxford grey at **2.98.**

Ladies' Kimonas in crepe cloth, fancy colors, at **98c, 1.48, 1.98.**

Ladies' Shirt Waist house suits of seersucker and chambray, at **1.98, 2.25, 2.98.**

New Feather Boas in light blue, grey, brown and black, **2.98, 4.98.**

New Linen and Lace Coat Sets, at **50c, 89c and 1.25.**

A new line of Ladies' Lace and Embroidered Collars at **25c.**

A special lot of Washable Belts, regular 50c, for **25c.**

New line of Lace Yokes and Chemisettes, **50c, 75c and 98c.**

The newest styles in fine Neck Ruchings in white, black and colors, from **15c to 30c a yard.**

New Fall Lamps.

THE NEW FALLS LAMPS are now on sale. This year they are more beautiful than ever, even if you use gas or electricity, there is always a place for a nice lamp in the house. It gives a tone and warmth to a room that cannot be had otherwise.

Carpet Dept.

Moravian Smyrna Rugs—9x12, **10.00**; 4x7, **3.98**; 3x9, **2.98**; 27x54, **98c.**

Axminster Rugs—Reg. 2.25, 27x54, for **1.98**, regular 25.00, 9x12, for **18.00.**

Jap. Matting Baggains—Reg. 10.00 rolls for **7.75.**

Fibre Rugs, size 9x12, reg. 15.00, for **10.00.**

Our Millinery and Suit Departments

are the centre of attraction these days. If you are interested and you certainly are, you cannot afford to pass by our truly wonderful showing in these lines.

FREEHOLD LAND PLAINFIELD N.J. — Levy Bros' TWO STORES — FREEHOLD LAND PLAINFIELD N.J.

Saturday Blanket Special $1.59 a pair

160 pairs of 11-4 fine Lamb's Wool finished, fleece blankets, whites and grays, with pretty blue or pink borders, for tomorrow, a pair **$1.59**

Ladies' Skirts and Suits

For tomorrow's selling we offer special values in Ladies' High Grade Dress Skirts—skirts that are not to be confounded with the ordinary ready-made skirts—strictly tailor-made and hang perfectly; full cut skirts of fine Panama..**4.98, 5.98, 6.98**

Handsome Voille Skirts .....**7.98 to 11.98**

One lot of all wool black Panama skirts, value $4.00, for tomorrow **2.98**

Our Special $14.98 Ladies' Suits

To start the season, we offer at **14.98** several styles of the most up-to-date creations of fine tailor-made suits, in blacks, blues and plaids; strictly all wool, suits all satin lined; garments such as you would have to pay elsewhere from $18 to $20; our special price **14.98**

Flannelette Underskirts, extra full cut and extra quality, hemstitched and scalloped ruffles..**50c**

Fancy lace net for waists in white, Ecru and Arabian **98c, 1.25**

Feather Boas, special ....**2.98, 3.98 and 4.98**

HORSES at AUCTION

Stonewall Jackson and A. E. Park will sell 50 Horses at auction on

Saturday, Sept. 28

1 o'clock

a lot of heavy draft horses, general pair coach horses, drivers and a lot of cheap ones. Come and see us. We are going to sell them.

A. E. PARK,

STONEWALL JACKSON.

30,000 Telegraph Operators Wanted.

The New Jersey School of Telegraphy.

Learn Telegraphy. At the end of six months we guarantee to place all graduates of this school in positions, paying from sixty to one hundred dollars per month. Twice a week at night. Terms reasonable. Correspondence solicited. School opens October 7th. Address K. Q., care Press. 9 27 3

John S. Lewis

Successor to Lewis & Dilts.

Artesian Well Contractors.

Wells drilled any place, size or depth.

Estimates cheerfully given.

Box 173, Scotch Plains, N. J.

AUCTION SALE

Of household furniture, No. 133 Watchung avenue, city, on Tuesday, Oct. 1, 1907, 10 a. m. sharp: Bed-room suit, chiffonieres, dining-room and parlor furniture, china closet, dishes, glassware, portieres, lace curtains, bric-a-brac, carpets, rugs, stoves, 1 lady's wheel, one Whinton automobile, 1 tandem, pictures, beds and bedding, couch, chairs and rocker, lot of linen-ware, and a large lot of other articles. Terms cash.

MRS. J. STEPHENS.

P. H. LATOURETTE, Auc'r.

A. LOVE, Clerk. 9 27 3

Capital and surplus $250,000.00

THE

FIRST NATIONAL BANK

of Plainfield.

OFFICERS AND DIRECTORS:

A. J. Brunson, President
J. A. Smith, Vice President
D. M. Runyon, Cashier

W. R. Coddington,
J. A. Hubbard,
C. Frank French,
B. F. Coriell,
P. J. Zeglio, M. D.
E. H. Bird.

SAVINGS ACCOUNTS DRAW FOUR PER CENT. INTEREST.

SAFE DEPOSIT VAULTS.

PLAINFIELD EXCHANGE FOR WOMEN'S WORK.

502 Watchung Avenue.

Orders taken for birthday cakes, fancy cakes for afternoon teas and social gatherings. On Fridays, "baked beans and cod-fish cakes."

THE HOSIERY

Sold at

PECK'S

are not iron, but there is hard wear in them.

Good News for Housekeepers

Now, when hundreds of housekeepers are engrossed with the thought of refurnishing the home, comes our splendid money saving opportunity. We have just installed a large, new stock of Carpets, Rugs, Furniture, Beds and Bedding, which is second to none in this city, and offers a fine assortment of the best goods at low prices.

CARPETS AND RUGS—We have devoted much time and attention to the selection of our Carpets and Rugs. Here are many beautiful oriental patterns in rich colors, that are sure to please.

FURNITURE—We want you to realize what a pleasant surprise we have for you here in the many handsome pieces of Furniture, which we are showing at very low prices.

BEDS AND BEDDING—Now is the time to buy your Beds and Bedding. Do not put it off another day. Our large assortment of everything desired in Beds and Bedding is the most attractive of the season—so are our prices.

AN INVITATION is cordially extended you to visit our store and inspect our Goods and note our Low Prices.

Shirley & Johnston,

Babcock Building, Plainfield' N. J.

WATCH THIS SPACE

for the announcement of our

FALL & WINTER OPENING.

THE ONLY HOUSE THAT SELLS

"Cotton for Cotton." "Wool for Wool."

T. B. F. O. CO.,

222 West Front St.

M. C. VanArsdale,

127 East Front St., Plainfield.

When you and I were kids we used to go to school barefooted, thankful to get there at that, but now a youngster has got to have shoes and good ones, too. No copper toed boots for him, MY "STEEL SHOD" IS THE STURDIEST SHOE YOU CAN BUY.

$1.40, $1.60, $1.75, $2.00.

M. C. VanArsdale,

127 East Front St., Plainfield.

Bonn's 140 WEST FRONT ST

Ready Tomorrow.

One hundred simply trimmed Suit Hats adapted for early fall wear, smart styles, all colors

$3, $4 and $5 each

Hats for Misses and Children for school or dress wear—Soft Felts, roll and flare brims, all colors **$1.25**—others with bright fancy silk bands and streamers **$1.75, $2.75 and $3.50.**

TRY A PRESS WANT AD

MR. ISAACSON SCOLDED OVER MRS. ABRAMS' HEAD

SHE COULDN'T QUITE UNDERSTAND HIS INDIGNANT REMARKS IN HEBREW.

The complaint against Samuel Isaacson, made by Mrs. Morris Abrams, who charged him with using profane and indecent language, and with destroying property on the place on West Third street, where he conducted a paint shop as a tenant of her husband, was dismissed by Judge Runyon in the city court this morning.

The testimony showed that all the remarks addressed by Isaacson to Mrs. Abrams were either in Yiddish or Hebrew. Mrs. Abrams said they were terrible, but neither she nor any of her witnesses could translate them into anything stronger than slander. The pure Hebrew curses, according to Mrs. Abrams, were the worst, but she acknowledged that the classical tongue was beyond her and only a general idea of what Isaacson, who is said to be learned in Hebrew, meant could be gathered by her.

The defendant has a venerable beard and a student's eyes, and looks like the typical father in Israel, versed in the law and the prophets. Counsellor W. L. Heted, Jr., who appeared for him, said he was the victim of a petty plot to put him out of business, and painted him as a gentle, holy man, who had fled from Russia to escape persecution only to meet as bitter injustice among his own people here.

Mrs. Abrams and her husband opposed the dismissal obstinately. They were sure there was something profane and indecent in what Isaacson had said, and they wanted to bring other witnesses to do some translating from another angle. Judge Runyon refused to entertain their application for a second adjournment. He said they had had plenty of opportunity and witnesses enough.

After the hearing Mr. Hetfield announced that his client would institute a suit for damages against Abrams. The action will be brought in the District Court.

WILL FIGHT PUBLIC SERVICE.

Morris and Somerset Electric Company to Go Ahead.

At a special meeting of the directors of the Morris and Somerset Electric Company, held Wedfiesday at Morristown, it was decided to proceed with the work of building and equipping the plant, notwithstanding the certiorari proceedings instituted by the Public Service Corporation, a decision upon which is still pending. The Morris and Somerset company officials moreover determined to fight the case through the courts, no matter how long it may take. This action having been decided upon, the contracts for the erection of the power house were taken up, the mason work being awarded to Eney Grupelli.

The contracts for laying conduits, erecting poles and wires, and for the material ordered, will be pushed. Several car loads of conduits, loaded in Chicago, and upon which the company has been paying demurrage for three weeks, have been ordered forward to this city. A consignment of iron poles will arrive here in a few days, and other material heretofore ordered has also been shipped for this place.

He Wasn't a Grmand.

That wary ld fellow, Ballie Macduff, was enticed into a friend's house the other night, and his host managed to win 50 shillings from him at "nap." What is more remarkable, when the ballie had parted with his last shilling he rose, full of wrath.

"Won't you stay to supper?" pressed his host. "We have a fine bit of ham waiting."

"No, not I. Dae ye think I eat 50 shillings' worth of ham?"—London Answers.

Special Trains to the Interstate Fair.

The New Jersey Central has made a special rate to the Interstate Fair at Trenton of $2 from Plainfield, good going September 30 to October 4, inclusive, and good returning on or before October 5.

9 27 3

—Miss Serrell, of Myrtle avenue, has issued invitations for a bridge whist party to be held at her home Thursday, October 3.

RANDOLPH'S BOROTHYMOL TOOTH PASTE

is a most effective and refreshing preparation for the teeth.

It is antiseptic — prevents tartar—retards decay—hardens and polishes the enamel.

It heals sore and bleeding gums. Flavored with wintergreen. Twenty-five cents worth of prevention may save you Twenty-five dollars worth of dental work.

25 cents a Tube.

L. W. RANDOLPH.
The City Pharmacy.
143 West Front Street.

MANUAL TRAINING IN PLAINS SCHOOL

PRINCIPAL OFFERED EQUIPMENT OF INDUSTRIAL SCHOOL.

The Industrial school, of Scotch Plains, one of the oldest institutions in the village, having been organized many years ago, has been abandoned, it having been decided to discontinue the weekly sessions. Those who have been in charge of the school have offered the tools and materials to the public school, and the matter is now held under advisement by Principal D. T. Hendrickson and the members of the school board.

Principal Hendrickson favors the idea, believing that it would be an attractive feature to devote a portion of an afternoon session each week to that department of manual training, and would be of benefit to the pupils.

For years after the school was organized there was considerable interest and the work was carried on successfully. But of late families have moved away from the village and there has been a lack of enthusiasm. It was finally decided that owing to the small patronage it did not pay to maintain the school any longer.

ELKS' BALL GAME.

How the Nines Will Line Up in Somerville Saturday.

All preparations for the game between the nines of the Somerville and Plainfield Elks at Somerville on Saturday are completed. It will be a hot game, and both sides are certain of winning.

Plain field's athletes will be headed by Captain Bill Townley. His team will line up as follows: Hoyt, pitcher; Woolston, catcher; Walter McNaughton, first base; Townley, second base; Roy Radford, shortstop; Harry Messersmith, third base; Low Wiltse, left field; George Dupee, centre field; Al Prudhon, right field.

Somerville will go into the game as follows: Cawley, pitcher; Thompson, shortstop; Metz, rst base; Noble, catcher;; Wink, second base; Woodruff, third base; Conkling, centre field; Naylor, left field, Reusswig, right field.

BISHOP DOANE ON DIVORCE.

Will Urge Episcopal Convention to Establish Rule.

Rev. C. Doane, bishop of Albany, one of the most eminent ministers of the Episcopal church in the United States, has announced that he will propose a more stringent and absolute canon on the subject of the marriage of divorced persons at the general convention of the American church, which will begin at Richmon, Va., next week.

The Boston convention passed a canon requiring a minister to secure the sanction of his bishop, and implying that the bishop shall consent only to the remarriage of the innocent party.

Bishop Doane, backed by a considerable following of the church, will ask the convention for a ruling absolutely prohibiting ministers of the Episcopal church from solemnizing marriages of divorced persons.

We have the sale of

Cubator Toilet Preparations

Cubator Cream, Talcum Powder; Hair Lotion and Medicinal Toilet Soap originated by, and used exclusively at the Infant Incubator Hospitals They have to have the purest, best goods for the delicate little tots, and it is a proof of their "Purity."

Just as good for the adults, as for the baby. If it's good for the baby's skin, it will improve yours.

See Window Display at

Champlin's Drug Store.
SOMERSET ST. AND CRAIG PL.
Successor to Powers Pharmacy Co.

CARD OF THANKS.

We wish to express our sincere thanks to the many friends and relatives, also to Div. No. 4, A. O. H., T. A. B. Society and Aluminum Press Co. for their kindness and floral offerings in our late bereavement in the loss of our beloved son and brother, John J. Cotter.

MRS. COTTER AND DAUGHTER.

SPECIAL !

$127 TWO NEW PIANOS $147

Regular dealers or agents price $250. Used Uprights $40, $65 and up. Why pay more? Look—one $350 Kroeger Upright Piano absolutely free on demand if we have not the pianos as advertised. Call, be convinced. Open evenings.

HADLEY'S, 315 W. Front St.

A. M. RUNYON & SON, UNDERTAKERS.
402 Park Avenue. Telephone No. 40.
Office open day and night.
Office of Hillside Cemetery.
New York Office—50 Great Jones Street, Tel. call, 3345-Spring.
New York Embalmers License—1220.
New York Registered Licensed Undertaker No. 315.

T. A. MOORE.
UNDERTAKER AND EMBALMER.
Office—508 Watchung Ave. 'Phone 790
Residence—614 East 6th St. " 741-R
New York Office, 27 Great Jones St. Telephone Call, 2249-Spring.
OFFICE OPEN DAY AND NIGHT.

ICED TEA.

A most refreshing and cooling summer beverage. This is most tasty and delicate when made from our

Formosa-Oolong—50c a lb.

Our best brands of Coffee are:
Java, 28c lb Mocha, 28c lb
Java and Mocha, 30c lb

NEUMAN BROS.
GROCERS.
WATCHUNG AVE. and FIFTH ST. Telephone 760
Efficient and rapid delivery service to all parts of city.

Established 1872.
P. CASEY & SON.
UNDERTAKERS AND EMBALMERS.
Office 116 Park Av., Tel. 884-w. Res., 417 W. 2d St., Tel. 903-a. Office open day and night. N. Y. office 10 E. 22d St. Tel. 2094 Gramercy

GEO. W. COLE.
UNDERTAKER & EMBALMER.
200 West Second St. Telephone 153.
OFFICE OPEN DAY AND NIGHT.

L. L. MANNING & SON,
STEAM GRANITE WORKS.
Corner Central Avenue and West Front Street. Opposite First Baptist Church.

Townsend's Granite Works,
Fourth and Richmond Streets.
Tel. 2214. Westfield trolley passes my office

Classified Advertisements

Rates for advertisements under this heading one cent a word for first insertion, one half a cent a word for consecutive insertions of the same advertisement running for less than one month; one month, fifty cents a line (6 words to a line), double rate for advertisement set in capitals.

No advertisements received for less than ten cents.

Copy for death and marriage notices and classified advertising accepted up to 2:30 p. m.

THE DAILY PRESS is not at liberty to give any information regarding advertisements that require an address in care of this office. Persons answering these ads. should mail or leave answers as stated in advertisements.

Real Estate Wanted.

WANTED—To buy, an eight-room modern house in good location; about $3,000. Address House, care Press office. 9 16 tf

Help Wanted.

WANTED—An intelligent colored boy to distribute circulars and help in store; steady job. Call at The Exchange. 9 27 3

WANTED—Cook; reference required. 10 Rockview terrace. 27 3

WANTED—Woman for washing. 17 Grove St. 9 27 3

WANTED—A competent white girl for general housework; small family; no waiting. Apply 1 Myrtle avenue. 9 25 tf

WANTED—Good cook and laundress; also waitress and chambermaid (white); references required. Call 718 Madison Ave. 9 26 3

CARPENTERS wanted. Apply Ransome Concrete Machinery Co., Dunellen, N. J. 9 26 2

WANTED—Girl for general housework; good wages. Apply 418 Washington avenue, corner First street, Dunellen. 9 26 3

THREE general housework girls, colored, want situations; good references; I also want fifty girls for all kinds of work; wages f rom $25 to $35 per month. Mrs. Day, South Plainfield, N. J.

WANTED—Experienced chambermaid and waitress; colored. 717 Watchung Ave. 9 26 tf

WANTED — Immediately, good grocery clerk, one with experience preferred. Callahan & Son, Third and Richmond Sts. 9 25 tf

WANTED—At once, 3 girls as chambermaids, must understand sewing; also 30 general houseworkers. Call Swedish Intelligence Office, 22 Somerset place. 9 25 3

WANTED—For general housework, a competent colored girl; with good reference; willing to go to the city, in a family of three adults. Apply to 27 Craig place. 9 25 3

WANTED—Girl to assist with housework: 21 Sandford Ave. 9 25 tf

WANTED—Girl for chambermaid and waitress. Apply 526 West Seventh St. 9 25 tf

WANTED—Good cook; white; no washing; also chambermaid, waitress; personal reference required. Apply 313 Franklin place. 9 23 6

WANTED—Competent girl for general housework; two in family Apply 937 Union St. 9 23 tf

WANTED — Experienced cook; white; references required. Apply 1060 Central Ave. 9 9 tf

Help Wanted.

WANTED—Two good boys to learn the tinsmith business. C. W. Krausse, 23 Vine St. 9 27 3

WANTED—Colored girl as chambermaid and waitress. 120 Crescent Ave. 9 27 4

WANTED—White girl as cook and waitress in small family. Apply 90 Mercer Ave. 9 27 3

WANTED—White girl to do cooking and washing. 403 West Seventh St. 9 26 tf

WANTED—Nurse and chambermaid (white). 723 Central Ave. 9 26 3

WANTED—Good plain cook, also competent chambermaid and waitress (white); references required. Apply 418 East Front St. 9 26 3

WANTED — Competent colored cook; also chambermaid, with references. 721 Watchung Ave. 9 26 3

WANTED—Girl for light office work. Address M. & H., 148 East Fifth street. 9 26 2

WANTED—An experienced colored chambermaid and waitress; five in family; reference required. 1010 Hillside avenue. 9 26 3

WANTED—White laundress by day or month. 996 Central Ave. 9 7 tf

COOKS, waitresses and general houseworkers wanted at once at Mrs. Day's Intelligence Office, South Plainfield, N. J. 2 9 tf

Situations Wanted.

WOMAN wants position as laundress or nurse. Call 513 West Sixth St.

WHITE girl wants position at general housework. 312 West Second St.

WANTED—By refined mother and daughter, positions as housekeeper, and to care for children in widower's home. A. C., 305 Walnut avenue, Cranford. 9 27 2

YOUNG Swedish man wants position as coachman. Address Martin Bloomquest, Bellmead, N. Y. 27 3

WANTED—Situation as cook, in private family; no washing. 524 East Third St. 9 26 3

YOUNG Swede wants position as general useful man; understands care of horses. Address N. J., care Press. 9 26 2

SWEDISH girl and a Finland girl want places as waitresses. Call at 22 Somerset place. 9 25 3

DRESSMAKER wishes few more days' work; good references. Madam, 432 West Second St. 9 25 3

COLORED man wants position. R. Ellis, 109 Madison Ave. 9 25 3

A GIRL wants place, first class cook; small family; good references. 39 Chatham St. 9 25 3

WOMAN would like work by the day or week, washing and ironing. Call 618 West Fourth St. 8 25 3

COACHMAN wants position, first-class reference. 122 Madison avenue. 9 24 4

COACHMAN, married, wants position; first-class reference. Call or address Dr. Knott, Putnam Ave. 9 24 4

Money to Loan.

TO LOAN on bond and mortgage, $3,000, also $3,500, on satisfactory risks. J. F. MacDonald, 149 North avenue. 1 31 tf

MONEY to loan at 5 per cent. on first mortgage. Mulford, opposite depot. tf

TO LOAN—Money on first mortgages at 5 per cent. V. W. Nash, Jr., 221 Park avenue. 6 22 tf

$4,000.00 TO LOAN on first bond and mortgage, on Plainfield property at five per cent. Charles L. Moffett, attorney, Woodhull & Martin building, East Front street. tf

MONEY to loan, five per cent. gilt edge real estate. J. T. Vail. 1 14 tf

TO LOAN—Money on good mortgages. George F. Brown, 94 Somerset street. tf

Wanted—Miscellaneous.

TO BUILDERS and owners; wanted small six-room house, with improvements, convenient to trolley, for small family of adults. Address E. R., Press office. 9 27 2

WANTED—A set of heavy single harness; must be in good condition and cheap. Address Harness, Daily Press. 9 27 2

WANTED—Sewing by the day. Box 317, Dunellen, N. J. 9 26 3

WANTED—Geese feather beds; highest prices. Address C. L. Robison, general delivery, Plainfield, N. J. 9 26 1m

WANT washing to take home. Apply 616 West Third St. 9 25 3

WANTED—8 or 9 ft. floor show case, reasonable. Thompson, 413 Park Ave. 9 23 6

WANTED—By young couple, five-room flat or small house. Address A. D., care Press. 9 25 4

WANTED—Dry barn for storage. Addrsss Barn, care Press. 9 25 6

RESIDENCE WANTED—A modern dwelling of about 12 rooms; location, south of Sixth street and Central to Grant avenues; price, up to $20,000 cash for right property. Address Dexter, care Daily Press office. 9 24 5

WANTED—Pupils as beginners on the piano; terms reasonable. Miss Ada Dennis, 645 East Second St. 9 16 1m

UPRIGHT piano wanted, cheap for cash. Address P. O. Box 752, Plainfield. 8 8 tf

Miscellaneous.

TO realize the highest prices for your surplus furniture, etc., call or 'phone 901-R, The Exchange, 325 West Front St. 9 27 1m

DRESSMAKER—Children's plain and fancy dresses, evening waists and bridal gowns; also shirt waist suits. 10 Craig place. 9 18 tf

ROBERT MURRAY, general auctioneer and real estate; 15 years' experience. Residence, 726 West Front street. 9 17 1m

PLAINFIELD Riding and Driving Club—Equipped with twenty well-trained saddle and harness horses for sale or to hire. Riding and driving lessons given in the ring or on the road. Horses broken to saddle and harness, schooled for hunting and jumping. Lessons in jumping given in the new schooling grounds; special attention and safety guaranteed to ladies. Over 100 box stalls to let for Winter boarders. Apply James Gethin, Plainfield Riding and Driving Club. 9 4 tf

MRS. BONY — High-class dressmaking; French models; fine work remodelling; moderate prices. 12 Stone St., North Plainfield. 9 5 1m

BABIES crochet sacques for sale; all prices; also ladies' knitted sweaters made to order. Mrs. Mayer, 54 Pearl street, North Plainfield. tf

P. H. LATOURETTE, auctioneer; sales promptly attended to; satisfaction guaranteed. 326 West Front street. 2 10 tf

FIRST CLASS places and first class help always on hand. Swedish Intelligence Office, 22 Somerset place. 8 22 tf

BEFORE selling your furniture see Latourette, 326 West Front St. tf

Rooms and Board.

FURNISHED ROOM—With private family; use of bath; $2 per week. 202 Watchung ave. 9 26 3

724 WATCHUNG avenue—Mrs. Wagstaff—Desirable rooms to rent with first class board. 5 7 tf

NICELY furnished front room to rent; reasonable. 17 Grove St. 9 27 6

GOOD accommodations; low rates. Boyce's Hotel, 97 Somerset St. tf

FURNISHED rooms. 402 Grant avenue. 9 27 6

PLEASANT sunny rooms, with superior board; dinners a specialty. Mrs. Berrien, 110 East Fifth St. 9 26 tf

FURNISHED rooms to let. 523 West Front St. 9 23 6

DESIRABLE large, cool front room in nice neighborhood. 225 East Fifth St. 7 12 tf

FINELY furnished rooms; large closets, sunny exposure; several boarding houses near. 214 East Ninth St. 9 23 6

TWO communicating rooms with board; sunny exposure; bath adjoining; first class neighborhood; excellent table. 132-134 Crescent avenue. 9 19 tf

EXCEPTIONALLY nice rooms to rent with or without board. Miss Vreeland, 822 Second place. 7 8 tf

PLEASANT room to let, with board. Miss Kline, 21 Sandford Ave. 9 13 tf

For Exchange.

AUTOMOBILE, 1906 four passenger car wanted in exchange for free and clear building lots; desirable location. Address X. Y. Z., care Press. 6 11 tf

For Rent.

FOR RENT—$20, seven-room house, furnace, gas and kitchen range; centrally located; North Plainfield. Apply Geo. F. Brown, 94 Somerset St. 9 27 2

TO LET—No. 202 West Front street, three large rooms suitable for dentist or lawyer. Enquire of John P. Emmons, 197 North Ave. 9 27 3

TO LET—House, also three rooms and four rooms. Apply Mrs. E. Bourke, Ann street, near Rock avenue. 9 27 tf

APARTMENTS for rent in the Madison and Stillman buildings, Oct. 1st. Wm. M. Stillman. 9 26 3

TO LET—Small house, near Safe Works; city water. U. B. Crane. 9 26 3

TO LET—Two pleasant furnished rooms for light housekeeping. 304 Grove St. 9 26 3

TO LET—Furnished, for winter or a year, 1013 Watchung Ave. 9 26 3

HALF new double house, eight rooms, all improvements; $35; one new nine-room house, all improvements; Monroe avenue, between Sixth and Seventh streets. Inquire 429 West Third St. 9 26 6

FOR RENT—House in North Plainfield, twelve rooms and bath; have lease to May 1st at $60; will sublet at $50; will also sell awnings, porch chairs, shades, etc., new in June, at less than half price if desired; business makes it necessary for party to move. Address A. B., care Press. 9 25 3

FOR RENT—Fine corner flat, 5 large rooms, city water, stationary tubs, closet and gas. Callahan & Son, Third and Richmond Sts. 9 25 tf

SIX rooms, convenient for light housekeeping. 424 West Front St. 9 25 4

TO LET—House, 12 rooms, all improvements; central location; rent reasonable. Wm. D. Thickstun, 197 North avenue. 9 25 3

THREE rooms to let. Call 7 p. m., at 318 Fillmore Ave. 9 24 6

FOR RENT—New 5-room cottages to desirable tenants; $10 per month. David Hand, Netherwood. 9 19 1m

FURNISHED rooms, with improvements, for light housekeeping. 445 Orchard place. 9 3 tf

SMALL flat to rent; centrally located; possession at once; moderate rent. E. M. French, 171 North avenue. 6 12 tf

STORE for rent on Somerset street, near Front street; good size floor space, and second and third floor lofts above, at a reasonable price. Enquire of Elston M. French, 171 North avenue, Plainfield, N. J. 8 3 tf

UPPER floors in two family house for rent; 6 rooms, all improvements; near trolley and station. E. M. French, 171 North Ave. 9 4 tf

Real Estate Agents.

THOSE desiring to own a farm should consult one who has been selling farms for years, and he is yours truly, William Henry Rogers, 136 Park avenue, Plainfield; telephone 44. tf

TO get quick results, send list of property for sale or rent to Edmund Rushmore, 42 Broadway, New York city; 14 Sycamore avenue, Plainfield. 7 20 tf

REAL ESTATE FOR SALE—Houses and lots in all parts of the city; properties that I have picked up in trade that I can sell you for less than market prices; if you want to buy or have anything to sell come and see me. J. V. E. Vanderhoef, 39 Prospect place, North Plainfield. 11 20 tf

REAL ESTATE for sale, rent and exchange at bargain figures; insurance in strong companies at lowest rates; money to loan at five per cent. Thickstun & Emmons, 197 North avenue. 9 28 tf

For Sale.

FOR SALE—Small farm, 1 mile from Plainfield; good house, 2 barns, etc., good tillable ground, all kinds fruit; at sacrifice; a bargain. Chas. E. Tinsman, Dunellen. 9 25 3

TWO extra fine thoroughbred Dorset Rams for sale; one eight months, the other two years old. Apply "The Farm," Park avenue, Plainfield. 9 24 6

HOUSE for sale, West Sixth street, 6 rooms, lot 50x175; price $2,200. 6-room house for sale, 10 minutes' walk from depot; $2,400; several other bargains. Chas. H. Hand, 319 Watchung avenue. 9 23 6

FOR SALE—A good Clavier, cheap. 313 Franklin place. 9 23 6

FOR SALE—Boston bull terrier; pedigree. L. B. Day, Scotch Plains. 9 23 6

Lost and Found.

FOUND—Hound pup. Owner can have same by calling at 208 East Front street.

LOST—Pair gold eyeglasses. Reward if returned to 603 Park avenue. 9 27 tf

LOST—Brown purse, containing about $8 and pair gloves. Reward for return to Daily Press. 9 26 3

For Sale.

FOR SALE—A good cow; will calf middle November. Farmer, care Press.

FOR SALE—Good horse, and milk wagon. James Morando, Terrill road, Fanwood. 9 27 3

FOR SALE—Fine Alderney cow. Apply 731 West Eighth St. 9 27 2

FOR SALE—Excellent No. 8 (small size) portable range, for want of use; $5. 215 East Fifth St. 27 2

FOR SALE—A fine pair of large well matched carriage horses, long tails; fearless of any sights. Apply at "The Farm," Park avenue, Plainfield. 9 26 3

FOR SALE—No. 8 range, and cylinder stove; good condition. 417 Madison Ave. 9 26 3

FOR SALE—Two rubber tired runabouts; will sell for less than 1-3 cost for cash. Apply 720 Watchung avenue. 9 26 3

PIANO SACRIFICE—Excellent opportunity to purchase elegant high grade mahogany upright piano; cost six months ago $400, is now offered for $150 cash; celebrated manufacturer's guarantee and receipted bill; owner compelled to leave city; opportunity seldom offered. Address Advertiser, Box 752, city. 9 25 3

FOR SALE—Pony wagon and harness; must be sold quick. Pocock's livery, 59 Somerset St. 9 24 5

FOR SALE—1906 22 H. P. Silent Northern touring car, double opposed motor in front shaft drive, very desirable car, exceptional opportunity, $600; cost $1,800. Thompson, 413 Park Ave. 9 25 4

$7,000 — FOR SALE — 12-room house; all improvements; lot 90x140, located in Washington Park. Apply Geo. F. Brown, 94 Somerset St. 21 6

$2,600 BUYS a new seven-room house in North Plainfield. Apply George F. Brown, 94 Somerset St. 9 21 6

FOR SALE OR TO LET—Dwelling, modern improvements, complete order; 44 Grove street; two blocks from postoffice. Apply Real Estate Agents, or P. O. Box 723. 9 20 tf

OLD PAPERS for sale; put up in packages of 100 copies for 10c. Apply at this office. tf

YOUR opportunity to acquire 25 acres choice land, North Plainfield, vicinity fine residences, desirable home-site location, valuable approaching improvements in process, when completed none superior in city, about 1,000 feet frontage on highway, 15 minutes walk from trolley and station; reasonable; investigate. Broker, 48 Murray, Newark, N. J. 9 25 2

FOR SALE—New parlor store, cheap. 279 Somerset St. 9 25 3

FOR SALE—Library table, buffet, hair mattresses, in good condition. 142 East Fifth St. 9 25 3

WHO wants it, a two family house renting for $20 per month; price $1,800. Tinsman, Dunellen. 9 25 3

FOR SALE—Old fashioned mahogany bedstead. Address Bed, care Press. 9 25 4

CORD wood for sale, cut in lengths to suit purchaser, and delivered; grate wood a specialty. J. V. TenEyck & Son, Box 57, Metuchen, N. J. 9 19 4m

FOR SALE—Stove, Moore's airtight single or double heater. 22 Duer street. 9 19 1t

FOR SALE—At your own price, 2 horses, 1 rubber tire buggy, 1 Mietz & Weiss 2½ H. P. kerosene engine, 1 Marsh & Metz Motorcycle; all in good order. W. H. Forristel, Bellevue avenue, Plainfield, N. J. 9 19 tf

FOR SALE—Two handsome new 11-room dwellings, fine shade trees, large high, terraced lots, absolutely every improvements, including three tile bath rooms; best location. McIntyre & Manning. 9 17 1m

FOR SALE—Seven new modern dwellings; $3,500 up; every improvement; best location. McIntyre & Manning, 163 North Ave. 9 17 1m

BARGAINS in used automobiles; all makes; big inducements. 826 Richmond St. 9 4 1m

FOR SALE—Fine modern house, near Park avenue, 7 rooms, bath, reception hall, butler's pantry; steam heat. Address Reliable, Daily Press. 9 3 1m

FOR SALE—Fine colonial house, 920 Park avenue, 10 rooms, hot water heat; all improvements; parquet floor on first story; lot 63x266 ft. J. T. Vail. 6 22 tf

MODERN house for sale, in best section of Washington Park; ten rooms, all improvements; $6,500. Elston M. French, 171 North avenue. 6 12 tf

FOR SALE, RENT OR EXCHANGE—Houses and lots in all parts of the city; also country homes and farms at bargain prices. C. H. Snyder, 221 Park avenue, room 4. 5 11 tf

HOW HAPGOODS HELPS.

Without damage to your present connections we assure you of confidential aid for every position you are competent to fill no matter where located. Write us today for current issue of Opportunities describing hundreds of high grade positions now open for Salesmen, Executive, Clerical and Technical men at $900-$5000 a year. It is free for the asking and information it contains may help you to larger success. Offices in 12 cities. Service strictly confidential.

HAPGOODS (Inc.) Brain Brokers
305-309 Broadway, New York

JOURNALISTIC OPINIONS

James E. Martine.

While the friends of James E. Martine regret that the leaders of the Democratic party did not see it advisable to make him the standard bearer in the coming campaign, yet they have every reason to be proud of him and the showing he made. There are still some newspapers, and some individuals, who continue to refer to his candidacy in a disparaging manner, though these same sources will want and expect Mr. Martine and his friends to work their hardest for the election of the successful candidate, the choice of the State convention on Tuesday of last week. In this desire they will be gratified and in their expectation they will not be disappointed. Mr. Martine has never led a party of bolters or sulkers. If the whole Democracy of New Jersey will follow the example of those who desired the nomination of Mr. Martine then Frank S. Katzenbach may rest assured of his victory in November. He need have no hesitancy in measuring the executive chamber for his carpets.

But one cry was made against James E. Martine in an extra long campaign, and that was that he had suffered defeat at the polls. The cry was not a fair one and had no effect on those who knew him and understood the circumstances, but it was effective in defeating him, and it is not good policy for those who are interested in the Democratic victory, we so earnestly hope for, to rub in this unfair and unreasonable campaign acid until they make a sore which no candidate in this election can carry and be successful in his race. Every man who is the least acquainted with the history of New Jersey politics knows that James E. Martine never sought to be a candidate for any office of his own volition, and that in every defeat he ever suffered at the polls he in reality achieved a victory over any other candidate of his party in the district where he was a candidate. Who is there who could come so near being elected in the strongly Republican Fifth Congressional district as was James E. Martine one year ago? Who is there in the Democratic party who can swing Republican Union county to the Democratic wharf with such certainty as he? James E. Martine has been defeated in the Democratic State convention, but he has not been humiliated and he must not be humiliated. No man has ever heard his successful rival for the nomination say one word but that of high regard and respect for him, and the advocates of that gentleman will do well to take an example from him—Hunterdon County Democrat.

JAPANESE HARAKIRI.

Practise of Suicide Confined Now to the Old Nobility.

The custom of harakiri is a thing rather confined to the samurai class, and the heimin, the commoners, are quite strangers to it, writes Mr. Hashiguchi in the Atlantic, a Japanese magazine. It thrived in the days of feudalism, when the lives of the samurai were were at the disposal of their masters, lords and rulers.

The samurai youths were taught to commit harakiri rather than submit to the disgrace of decapitation.

Thus harakiri became an inveterate hereditary propensity of the samurai class, from which it was not an easy affair to free them after the advent of the Western civilization awakened the benighted land of the Rising Sun.

In this enlightened age of Meiji, however, this practise has been going out of fashion. Yet it is amazing to learn that it has again come into use in the war with Russia.

Last year Professor Ukida, of Waseda University, of Tokio, who is a graduate of Yale, delivered an address in an educational gathering held in Tokio, in which he referred to the practise of harakiri. He said in part:

"A soldier may die in the battlefield for the sake of duty, not for the sake of personal honor. He shall not commit harakiri just because he has no means of defense against his enemy. Should he be taken prisoner by the enemy he will do well to console himself with the idea that he is sent to the enemy's country as a student, to be of further service in future to his own country."

His reasons were right, if his utterances were not judiciously made. Yet he has been denounced as a traitor by Major General Sato, who based his arguments upon the sentiment that the Japanese soldiers die in the battle-field not for the sake of duty, but for the sake of honor; that it is for the Russians, not for the Japanese, to die for duty; that by committing harakiri rather than surrendering to the Russians have the Japanese been enabled to win the victory; and that Professor Ukida's address would have a tendency to detract from the patriotic fervor of the Japanese soldiers.

All the press of Japan made comments upon the controversy, saying that what Professor Ukida termed duty was exactly the same as what Major General Sato termed honor in the essential points.

The Mrs.—Bridget, you did not dust the parlor this morning.

Bridget—Sure, and Oi did, mum.

The Mrs.—But you couldn't have! I can write my name in that dust on the piano.

Bridget—Well, loik at that now! Don't it show what an idication will do for ye? —Harvard Lampoon.

—For best results try The Daily Press.

Open 8.30 a. m., close 6 p. m.; Saturdays 10 p. m.

L. S. Plaut & Co.

"BEE HIVE," New Jersey's Shopping Centre, NEWARK.

Special Values Young Men's and Boys' Fall Clothing.

ACTUAL PROFIT IN DOLLARS AND CENTS to come here for clothing—"most for the money" is the motto that keeps us in the front in value giving, that has impelled us this season to surpass ourselves. The outlay here of a certain amount for young men's, and boys' clothing brings better materials, workmanship, and styles than elsewhere. Our patrons know it and spread the news—one reason for the success of this growing department.

LITTLE BOYS' RUSSIAN AND SAILOR SUITS—Gray and brown fancy cheviots and cassimeres, neat shadow checks, plaids and stripes; double and single breasted, sailor collars, with long roll and tie; collars trimmed with soutache braid, embroidered anchors and stars; embroidered emblems on detacht shield; full cut and perfect fitting coats; bloomer trousers; Russian, 2½ to 7 years; sailors, 5 to 10 years; best we ever had at **5.00**

BOYS' SUITS AT $5.00—Norfolk coats with yoke, pleats and belts; double breasted with belt; and the new Derby model, with belt, with two side and one center vent; latest brown and gray mixed cassimeres and cheviots, checks, plaids and stripes; close perfect fitting collars, and shoulders; strong sateen linings; full and knickerbocker trousers; taped seams thruout; 7 to 17 years; revelations in style, quality and fit, at **5.00**

BOYS' SUITS AT $10.00—Norfolk and double breasted with belt; in handsome new shades of all wool brown and gray mixtures, cassimeres, velours and worsteds; highest mark of designing and workmanship, inside work is as clean as the outside, collars and shoulder hand made, fronts of coats interlined with shrunk haircloth and tailors' canvas; shape retaining, lined with double warp serge; all faced or turnup bottoms; trousers full cut, lined and taped thruout; 8 to 17 years; few about town, as good, as 12.50, price **10.00**

YOUNG MEN'S SUITS—Three button model, gray and brown checks, and plaids; with good serge lining, close fitting collars, perfect fitting shoulders, peg top, trousers with side buckles; 17 to 20 years; if we asked 12.50 it would not be more than other stores ask for suits not as good—but **10.00**

YOUNG MEN'S SUITS AT $15.00—Three button and four-button coats, new snappy checks, stripes and plaids; gray and brown cassimere, cheviots, velour and worsteds; also blue serges and black thibets; snug fitting collars; natural fitting shoulders; loose backs, no vents; cuff effect; interlined with shrunk haircloth and tailor canvas; will hold shape, semi and peg top trousers; 16 years to 37-inch chest; they set the price at **15.00**

No Branch Stores

Mail Orders Filled

707 to 721 Broad St.

Daily Free Delivery By Our Own Wagons.

Plainfield Newark Trolleys Pass Our Doors.

THE BEST
Safety Valve Fruit Jars, Jelly Glasses, Jar Rubbers.

JOS. W. GAVETT,
West Front St.

NEW FURNITURE.

The fall lines of Furniture, Beds, Bedding, Floor Coverings and Window Shades are now open for your inspection at prices that will surely interest you.

Mattress Renovating and Upholstering.

Special attention is given this line and all work guaranteed to give perfect satisfaction. A trial order solicited.

L. B. Van Camp,
(Successor to Van Camp & Franklin).

Tel. 868-J Front and Somerset Streets.

TELEPHONE 467 B.

Schreiner's
PARK AVE. AND SECOND ST.
PHARMACY

Sole Agent For
WHITMAN'S SUPERFINE CANDIES.

USE PRESS WANT ADS

HAHNE & CO.
IMPORTERS · NEWARK'S STORE BEAUTIFUL BROAD, NEW AND HALSEY STREETS · RETAILERS

MISSES' AND JUNIOR SUITS.

IMPORTANT SELLING OF THREE BIG GROUPS.

We are making greater efforts than ever to gratify and satisfy growing girls and young women, and have assembled, we think, a collection of suits in this season's most distinctive models that will prove a source of delight to all who come here for Fall and Winter apparel. Two groups of suits for Saturday's selling are indicative of the big values that are obtainable here right along.

Group 1. Misses' and Junior Suits in fashionable Double Breasted, Mannish styles of plaids and fashionable colors, including cheviots in brown, navy, and black; skirts full plaited with fold on bottom; sizes 12 to 18; bust 30 to 36; skirt lengths 33 to 39; regular $15.00 Suits, priced for Saturday at **10.00**

Group 2. Misses' and Junior Suits in most distinctive models; made of fine broadcloth and Lymanville cheviots in wine, green, brown, navy and black; also a large variety of worsteds in checks and stripes. These suits are cut in the most fashionable styles, splendidly tailored and beautifully finished. They are intended to sell at $30, but we secured this lot so we could make the price for Saturday's buyers **11.95**

Women's 2.50 Shoes - - $1.79

WOMEN'S PATENT COLT SKIN SHOES with dull kid tops in button, lace and blucher styles; goodyear welted soles that insure comfort and long wear; several styles of toe shapes, all tipped; heels of medium height; shoes that readily sell at $2.50 a pair; special priced as a big feature for Saturday's selling at **1.79**

GIRLS' SCHOOL SHOES of Soft Black Dongola, tipped with patent leather; good fitting and comfortable, substantial soles; button style only; large sizes with low heels; Saturday's special as follows:

Sizes 5 to 8; regularly $1.25, at ..... **.95c**
Sizes 8½ to 11; regularly $1.50, at **1.10**
Sizes 11½ to 2; regularly $2; at **1.35**
Sizes 2½ to 5½; regularly $2.50, at ... **1.98**

BOYS' SATIN CALF SHOES with dull calf tops; wide toes, tipped; strong, durable soles; sizes 3 to 5½, marked tomorrow at the special price **1.29**

YOUTHS' CALF SKIN SHOES; bright finish; good weight; durable soles; comfortable toe shapes with tips; sizes 13 to 2; offered on Saturday at only **1.00**

Men's 3.50 Shoes - - $2.55

One of the best special lots of Men's shoes we have ever offered you is this lot of **Douglas, Packard & Field**, and other recognized makes of men's shoes which have been freshened up by the addition of new lots for Saturday's selling. These shoes as we have told you before are slightly imperfect but the hurts are so slight as to do no harm to the wearing qualities and detract nothing from the appearance of the shoes. Most of these are in patent leather, but there is a liberal assortment of gunmetal and box calf shoes in the lot; button, lace and blucher styles and a wide variety of shapes to choose from. No pair in the lot was made to sell at less than $3.00. Many are $4.00 shoes, and you can take your choice at only.... **2.55**

BROWN TINTS IN MEN'S SUITS.

Nature has given the dyers and weavers their cue, and they have brought out Fall suitings in tints most appropriate to the season—beautiful autumnal browns, and these are among the most popular of this season's colorings in men's clothing.

There are many combinations in these wood and leaf browns—checks, stripes and plaids; some with tiny chalk-line effects; others with color tones.

You will find these beautiful browns sprinkled all thru our various lines at different prices. Choose from any of these lines at prices ranging from

$6 to $35.

Overcoats in quiet, dressy effects with full backs, straight hanging or loose-shaped, in black, blue, brown or gray, in solid colors and various combinations of subdued stripes, plaids and checks; the variety is wide and most pleasing.

$10 to $35.

Raincoats up from **$10.**
Trousers up from **$1.50.**

W. V. SNYDER & CO.

Saturday Sale of House and Kitchen Furnishings.

Our Annual Basement Sale is the time we take regular goods of best quality and reduce them in price to make a saving for thrifty housekeepers.

Hair Floor Brooms, good quality, long handle, value 89c, sale price, **59c.**

Blind or Dusting Brushes, good quality bristles, value 25c, sale price, **19c.**

Carpet Sweepers, good quality, "The Duchess," value $1.25, sale price **98c.**

Carpet Sweepers, Bissell's "Standard," best quality bristle brush, value $2, sale price **$1.59.**

Table Oilcloth, perfect goods, 1¼ yards wide, colors and white, value 20c, sale price **15c.**

Table Oilcloth, perfect goods, 1¼ yards wide, colors and white, value 28c, sale price **23c.**

Shelf Oilcloth, 12 inches wide, perfect, yard **5c.**

Clothesline, heavy cotton, XXX quality, yard **1½c.**

Washboards, family size, double zinc, protector, value 40c, sale price **29c.**

Washboards, large or laundry size, double zinc and protector, first quality, value 60c, sale price **49c.**

Clothes Baskets, heavy quality willow, sale price **59c.**

Clothes Hampers, heavy quality willow, medium size, sale price **$1.29.**

Clothes Poles, eight feet long, notched and pointed, sale price **12c.**

Skirt Board, best white wood, five feet long, sale price **59c.**

Clothes Pins, best quality, large size, per 100, **8c.**

Bread Boards, round, hard wood, sale price **10c.**

Carpet Beaters, wire bound, heavy rattan, **15c.**

Rug Beaters, rattan, light and strong, sale price **10c.**

Feather Dusters, good size, first quality, sale price **19c.**

Bric-a-brac Dusters, Japanese sale price **9c.**

Wool Dusters, for fine furniture, sale price **9c.**

Scrub Brushes, best Tampico, large size, sale price **8c.**

Scrub Brushes, for marble and oilcloth, sale price **12c.**

Stove Brushes, with dauber, curved shape, sale price **12c.**

Cloth Brushes, good quality and size, sale price **10c.**

Curtain Frames, 2x4 yards, brass pins, no sagging in the centre, sale price **69c.**

Ironing Tables, folding, large size board, sale price **89c.**

Ironing Stands, "Ladies' Friend," folding and compact, sale price **69c.**

Folding Ladder Chairs, well made, sale price **89c.**

Wood Coat Hangers, wire hook, sale price **4c.**

Hat and Coat Racks, 4-hook size, sale price **19c.**

Towel Arms, 3-prong, hardwood, sale price **12c.**

Towel Rollers, hardwood, large size, sale price **10c.**

Sleeve Boards, large size, hooks to table, sale price **24c.**

Sleeve Boards, covered, stands on table, sale price **15c.**

Bath Tub Mop, long handle, sale price **12c.**

Dish Mops, reg. size, sale, **4c.**

Dish Mops, large size, sale, **7c.**

Floor Mops, round head, smooth handle, sale **35c.**

Floor Brooms, 3-sewed, first quality corn, sale **21c.**

Whisk Brooms, 2-sewed, first quality corn, sale **10c.**

Trouser Hangers, to hold one or more pair, sale **9c.**

Wall Dusters, best wool, washable, sale **49c.**

Wall Dusters, best wool, washable, large size, sale **69c.**

Fiber Water Pails, resists hot water, sale **25c.**

Coal Scuttles, medium size, japanned, sale **19c.**

Wash Boilers, copper bottom, set in cover, heavy, sale **98c.**

Bread Boxes, japanned, large, **55c**; medium, **45c**; small, **35c.**

Flour Bins, 25-lb. size, japanned, sale **49c.**

Cake Boxes, japanned, medium size, sale **39c.**

Metal Umbrella Stands, japanned and decorated, sale price **39c.**

Dust Pans, one-half covered, sale **9c.**

Water Pails, galvanized, 10-qt. size, sale **15c.**

Garbage Cans and Covers, galvanized, No. 000 size, sale **39c.**

Garbage Cans and Covers, galvanized, No. 00 size,, sale **49c.**

Garbage Cans and Covers, galvanized, No. 02 size, sale **59c.**

Ash Can, convenient size for handling, sale **69c.**

Chamber Pails, medium size, japanned, sale **29c.**

Dish Pans, heavy quality tin, 10 qt. size, sale **19c.**

Dish Pans, heavy quality tin, 14 qt. size, sale **25c.**

Shelf Paper, heavy, fancy edge, 5 yd. pieces, sale **3c.**

Shelf Paper, heavy sheets, per dozen, sale **10c.**

Black Jack Stove Polish, large cans, sale **8c.**

Solarine Brass and Metal Polish, ½ pint, sale **13c.**

Solarine Brass and Metal Polish, 1 pint, sale **24c.**

Electro Silicon Silver Polish, box, sale **8c.**

Bon-Ami Window Cleaner, cake, sale **8c.**

Sapolio, the well-known cleaner, sale **7c.**

Hand Sapolio, sale **7c.**

H. & H. Carpet Soap, sample free, two cakes **25c.**

Cleans-Quick, the modern cleaner, jar **20c.**

Kil-lol, Electric Bug Killer, bottle **19c.**

Royal Shoe Polish, Bixby's make, bottle **9c.**

Pride of Kitchen Scouring Soap, cake **3c.**

Kirkman's Borax Laundry Soap, 7 cakes, **25c.**

Ammonia, full strength, quart size, sale **8c.**

Toilet Paper, good quality, rolls, sale, 7 for **25c.**

F. P. C. Ironing Wax, sale **4c.**

Broad St. Cedar St. | W. V. SNYDER & CO. NEWARK, N. J. | Broad St. Cedar St.

SIRES AND SONS.

James Hazen Hyde told a friend in Paris that he was never coming back to this country.

In ten years John D. Rockefeller has derived $104,530,600 in dividends from Standard Oil—equal, roughly, to the total gold produced by the Transvaal last year.

Hon. Joseph B. Walker, of Concord, N. H., recently resigned the trusteesship of the State Hospital, a position he had zealously filled for more than sixty years.

F. Augustus Heinze, the copper millionaire, is said to be the only bank president in the United States who serves without a salary. He is head of the Mercantile National bank of New York.

After shaking hands during twelve hours with over 100,000 people in Lisbon Dr. Machado, the Portuguese Republican leader, had his right hand so swollen that medical aid had to be summoned.

In spite of the fact that Dr. Osler was severely cricised for his pronunciamento on old age he still retains the high respect of his confreres, and anything he has to say on the science of medicine is listened to with respect.

Every Christmas Lord Rothschild gives a brace of pheasants to every omnibus driver and conductor in London, and the drivers display the Rothschild colors on their whips. Last Christmas he gave away 17,000 brace of pheasants.

Ralph Peters, president of the Long Island railroad, is looked upon by men who work on the trains and tracks as one of themselves. Once a year he holds a reception in the depot at Long Island City, and in the course of the day all the men manage to drop in and shake hands.

Dr. George W. Hill, the eminent American mathematician and astronomer, for many years assistant in the office of the American Ephemeris at the United State naval observatory, has been made the American correspondent of the London Mathematical Society. Dr. Hill is often called the "American Archimedes," so profound is his knowledge of mathematical astronomy.

DAMES AND DAUGHTERS.

It is said that Mrs. Grover Cleveland has a memory for races and names that is about the most remarkable on record.

Mrs. John Jacob Astor has been traveling extensively through Switzerland and other parts of the continent and England.

Of the eleven new stars found by astronomers the world over during the last twenty years eight were discovered by Mrs. Williamina Paton Fleming, of the Harvard observatory.

Mrs. Roosevelt has a broad gold bracelet set alternately with rubies, diamonds and sapphires, red, white and blue. She wears this ornament rarely except on national holidays.

Miss Mildred E. Phelps Stokes' wedding to Dr. Ransom S. Hooker will take place on Oct. 30 at the country home of her parents, Mr. and Mrs. Anson Phelps Stokes, in Noroton, Conn., and not at Lenox, Mass., as at first planned.

Miss Isabel Skinner, of Holyoke, Mass., has one of the finest private collections of musical instruments in the country. Many of them she secured in the old world, and she has had them all repaired and put in good playing condition.

Mrs. Johanna Flagg Harper, of Worcester, Mass., the oldest woman in New England, recently celebrated her one hundred and fifth birthday. Mrs. Harper rises early in the morning, reads the newspapers and spends much of her time sewing, using glasses only a part of each day.

NEW NECKWEAR.

Among some of the new ties are small bows, very flat and finished at the front with a very small gold buckle. The buckles are frequently only clever imitations, though very neat. Oval and round designs only are seen.

Another neat bow for a collare is a soft ribbon which is tied in a small four-in-hand close to the collar, while beneath is a small bow about one inch below the tie. Both are diminutive in size, though extremely neat. This style is shown in white, black and dark blue, also cardinal red.

Another boow is made with double loops of very wide ribbon. The bow on top has the ends shirred and pushed into a small rosette in the centre of the larger bow. This bow is pinned to a lace collar or beneath the embroidery collar.

The white linen collar has a rival in the linen collars of tints which are almost white, and edged with white. Pale lavender, green, mauve and other delicate shades are worn with colored shirtwaists.

A Cure for Seasickness.

A chat with a hardy Breton fisherman brought forth this novel cure for seasickness. While the old man told of the storms that he had been through, the narrow escapes he had had, and the long journeys he had taken, he was interrupted by the question, "And seasickness? Were you ever sick?" "Never," replied the old man, "and I'll tell you the reason if you like to hear—I never went on any ship without taking a little mirror in my pocket. As soon as I felt the sickness coming on I looked steadily in the glass, and all symptoms passed away. I got the cure from my father, and I never knew it to fail." The receipt is easily trid, and if it does not convince the skeptical there is the consolation that no loss need be entailed in giving it a chance.—P. T. O.

SCHEUER'S SPECIALS

FOR THURSDAY, FRIDAY AND SATURDAY.

SCHEUER'S BEST XXXX MINNESOTA PATENT FLOUR, 24½ lb. bag 80c, a barrel $6.15

Franklin Mills Entire Wheat Flour, 5-lb package 23c	Choice Virginia Sweet Potatoes pony basket 29c	Korn Kinks, Breakfast Cereal, a package 3½c	Armour's Potted Ham, 5c. size, a can 3½c
Robertson's Scotch Marmalade, 2-lb jar 29c	Heinz Mustard Dressing, 15c. kind, a bottle 12c	Burnham's Clam Chowder, 18c. kind, can 14c	Fresh O'Kra, Barataria Canning Co., 2-lb can 10c
Quart Bottle Pickles, Sweet or Sour, Worth 35c, a bottle 29c	Heinz Tomato Catsup, a bottle 9c	Duffy's Apple Juice, 20c. kind, a bottle 17c	Shredded Wheat Co.'s Triscut, a package 9c

National Biscuit Co.'s LEMON SNAPS, ZU ZU'S, UNEEDA MILK CRACKERS, three 5 cent packages 11c

Lightning Jars Pint size, a doz. ....90c Quart size, a doz. ...95c	Mason Jars Pint size, a doz. ....49c Quart size, a doz. ...55c	Pure Gum Rubbers, Mason or Lightning, a dozen 8c	Allen's Silver Polish, 10c. kind, a box 6c
Huntley & Palmer Breakfast Biscuits, a package 12c	National Biscuit Co. 5 o'Clock Teas, a package 8c	Vermont Syrup Pint size .....15c Quart size 25c	Kystal Soiloff, For the Hands, a box 10c
Sweet Evergreen Corn, a dozen 20c	Red Onions, pony basket 23c	Concord Grapes, 3-lb basket 15c	Green Peppers, Sweet, pony basket 19c

10 STAMPS FREE WITH	10 STAMPS FREE WITH	10 STAMPS FREE WITH
¼-lb package Cloves 12c	3-lb box Starch 20c	1 Box Gold Medal Cocoa ...20c
¼-lb package Cinnamon 12c	Large Bottle Ammonia 10c	1 bottle Vanilla 15c
¼-lb package Ginger 12c	Large Bottle Blueing 10c	1 bottle Lemon 10c
¼-lb package White Pepper..12c	Large Bottle Washing Compound 15c	1 can Black Jack Stove Polish 10c
¼-lb package Black Pepper..10c	2 cakes Scouring Soap 10c	1 bot. Bixby's Royal Polish ..10c
¼-lb package Mustard 10c	1 Box Ball Blue 10c	Five 5-cent Box Tip Matches..20c
¼-lb pkg. Pickling Spice ...10c	Large Bag Salt 10c	

20 Stamps with 6 Cakes Scheuer's Borax Soap 25c	20 Stamps with 3 large rolls Toilet Paper 25c	20 Stamps with Large Bottle Harris Witch Hazel 25c	20 Stamps with Large Bottle Harris Double Strength A'monia 25c

Fresh Egg Biscuits, 18c kind, a lb. 13c	Salt Mackerel, per fish 8c
Fresh Fig Bars, a lb. 10c	Little Neck Clams, a can 10c
Grandma's Cookies, a lb. 10c	Marshall's Kippered Herring, 1-lb. tin 15c
Peanut Wafers, a lb 12c	Imported French Sardines, ¼-lb tin 10c
Spiced Wafers, a lb 12c	McLaren's Roquefort Cheese, a jar 15c
Hand made Pretzels, a lb 12c	

Extra Stamps—COFFEES.

30	STAMPS FREE WITH 1 pound Coffee	32c
30	STAMPS FREE WITH 1 pound Coffee	29c
20	STAMPS FREE WITH 1 pound Coffee	27c
20	STAMPS FREE WITH 1 pound Coffee	23c

Extra Stamps—TEAS.

100	STAMPS FREE WITH 1 pound Tea	60c
70	STAMPS FREE WITH 1 pound Tea	50c
30	STAMPS FREE WITH 1 pound Tea	35c
100	STAMPS FREE WITH 1 pound Premium Baking Powder	45c

PURE OLIVE OIL, Gabriel Triats, pack. in France, ½ pt bot. 22c, pt. bot. 35c, large bot. 58c

Farwell & Rhines DIABETIC FLOUR, recommended by physicians, 10 lb. bags .. ... .95c

S. SCHEUER & CO.

Scene from the "The Gingerbread Man," Tomorrow Afternoon and Night at the New Plainfield Theatre.

TRY A PRESS WANT AD.

Marshall & Ball Clothing
The Highest Type of Ready-to-Wear.

OPENING

Home of Tru-Treds--Shoes that Fit All Over

Not Sold Elsewhere

We take unusual pride in announcing the Opening of our newly enlarged Shoe Store and cordially invite all to view the largest shoe store in the State and enjoy its air of hospitality.

The New Home of M. & B. Tru-Treds has double the space of the old, making 4140 square feet in all, enabling us to now carry a line of Tru-Tred Shoes for every member of the family so that all may have comfort, elegance and shapeliness combined in footwear, and providing the greatest conveniences for our patrons.

The Women's and Children's Department, which is secluded, is Colonial in architecture with white and mahogany decorations, handsomely furnished, brilliantly lighted and contains a well-appointed retiring room.

To add interest to the event, we have made new price marks on Tru-Tred Shoes for Children and Misses. But these reductions prevail only during our opening week.

CHILREN'S TRUE-TREDS with "Gripphast" hand-turned soles; button and lace, in kid, and patent colt with mat kid and white kid tops, and russets with both white and russet tops; sizes 2 to 5, all widths; regularly $1.25, reduced to ..... **.98**

CHILDREN'S TRU-TREDS in kid, patent colt and russet; sizes 5 to 11, all widths; regularly $2, reduced to **1.69**

MISSES' TRU-TREDS—Safety heels; button, lace and blucher; patent colt, vici kid and box calf; sizes 11 to 2, all widths; regularly $2.50, reduced to **2.19**

Our Glove and Hosiery Department.

With added room in our Women's Shoe Store we've trebled the space for Women's Gloves and Hosiery. And to further our Silk Hose Department we offer the following Special during our opening

"Onyx" Black Hose, pure silk lisle feet, regularly $1.50, reduced to $1.19.

MARSHALL & BALL,

807-813 BROAD STREET, NEWARK, N. J.

Joseph and William W. Jefferson in "The Rivals" at the New Plainfield Theatre on Next Monday Night.

R. W. BARNES.

217 PARK AVE. 'PHONE 344-L.

GROCERIES, VEGETABLES and FRUITS

Best Creamery Butter, Pickles, Fancy Cheeses, Chipped Beef, Boiled Ham and Corned Beef.

She Knew.

"Ever surrounded by wolves?"

"No; but I know the sensation. I used to open the dining room doors at a summer hotel."—Louisville Courier-Journal.

Good Test.

"How long can a man go without air?"

"I do not know. The longest Pullman trip I ever took occupied seven days."—Pittsburg Post.

NUGGETS.

Whatever you are, out with it.

The way to gain freedom is to give it.

A great thing can only be done by a great man, and he does it without effort.

Leisure is sweet to those who have earned it, but burdensome to those who get it for nothing.

It is natural for us to step aside for a determined man, a man with an iron will and bold self confidence.

Any kind of an excuse goes with mother, but when a boy can fix up an excuse that will go with father he shows rare genius.

Pick up a few bits of information every day, take care of your health and live a long time, and you will know a whole lot before you die.

The greatest enemy the body has is fear. It is fatal to every function and to every secretion and physical process. It demoralizes everything it touches.

Multitudes of people do not half respect their work. No one can make a real success of his life when he is all the time grumbling or apologizing for what he is doing.—Success.

GOWN GOSSIP.

Surplice effects continue and will be varied, like the other styles of the past season, by their trimmings.

The round waist is perhaps the most popular cut for a foundation, as it permits of so much variety in the method of decoration.

The ornate appearance of the new waists, whether they are parts of the suit or separate blouses, is in direct ratio to the simplicity of the skirt. They are fairly loaded with decoration.

Mousquetaire sleeves are one of the season's chief offerings. They are beautifully shaped, tapering toward the elbow very gradually from the shoulder and then from the elbow down more abruptly.

Most of the skirts, whether of princess cut or otherwise, are plain and full, so that they hang in irregular folds, and they are gathered or laid in inch deep plaits at the waist, but seldom stitched for more than two or three inches.—New York Post.

POINTED PARAGRAPHS.

An orator ought to be a man of his word.

Sound advice doesn't always have a pleasant sound.

Money talks—and it's usually in a hurry to say good-by.

Hens go about without shoes, no matter how often you shoo them.

How a man does hate to exchange good money for a receipted bill.

Milk of human kindness has nothing in common with the cream of society.

While the militia of different States may be good soldiers, they are always N. G.

A merchant isn't necessarily dishonest because he exhibits a sign of gilt outside his store.

While the world may owe every man a living, it requires a strenuous effort on his part to make the collection.—Chicago Daily News.

HOUSEHOLD HINTS.

When ironing, try polishing the iron with the inside wrapper of a bar of soap.

Wash zinc bath tubs occasionally with a hot solution of vinegar and salt; then rinse them at once in clear hot water.

Mud stains on the bottom of a white linen skirt can be removed by brushing with a stiff brush dipped in weak javelle water.

A very satisfactory way to clean rugs after they have been hung on the line and beaten is to brush them carefully with a whisk broom dipped in gasoline.

Glass bottles may be cleaned by using fine coal ashes, or wood ashes are better, with a little washing powder and warm water, shaking the bottles thoroughly. Alcohol is also good, but rather expensive as a cleaning fluid.

PLAYS AND PLAYERS.

Mrs. Patrick Campbell will begin her American tour about the middle of November.

Mary Mannering is to open with "Glorious Betsy" in a few weeks in New Jersey.

S. Miller Kent has started his season in the title role of "Raffles," formerly played by Kyrle Bellew.

Messrs. Cohan and Harris are going to build a theatre in Providence, R. I., which will be devoted to vaudeville.

Fannie Ward has been engaged for the leading part in "A Fool and a Girl," by David Wark Griffith, which James K. Hackett will produce in Washington. Miss Ward made a most pronounced success in the leading role of "In the Bishop's Carriage" in London.

His Answer.

"I wouldn't marry you if you were the last man on earth," she declared.

"You bet you wouldn't," the mean man replied. "I would be in a position then to take my pick."—Chicago Record-Herald.

Mosquito's Idea.

First Mosquito—Don't you think these human beings are too numerous?

Second Mosquito—Altogether so! Some effort ought to be made to exterminate them.—Life.

Stuck.

Little Robin Redbreast sat upon a hat,
He couldn't sing,
Nor flap a wing.
Ah, children, think of that!

ANNOUNCEMENT.

4 per cent.

on

Special Department Accounts

The Plainfield Trust Company begs to announce that from October 1, 1907, 4 per cent. interest will be paid on accounts of $5 or more, without limit, in the Special Department.

The Company has been receiving very good rates on its loans for some time past, and in line with its declared policy of allowing depositors to share liberally in its earnings, has decided to increase the rate of interest paid on Special Department accounts from 3½ per cent. to 4 per cent. Deposits made before October 4th will draw interest from October 1st.

THE PLAINFIELD TRUST COMPANY.

ASSETS :-: :-: :-: $2,500,000.00

ROTH & CO'S MARKET NEWS

For Saturday, Sept. 28

We're looking for Volume this Saturday rather than profit and believing you'll appreciate a genuine, rousing special, why here's a list for your Sunday's dinner that is a winner.

Porter House Steak, per lb - - Sirloin Steak, per lb - - - - -	14c
Rib Roast, blade Cut, per lb - - -	10c
Pot Roast, all lean meat, per lb - -	8c
Fresh Plate, per lb - - - - - - -	3½c
Chuck Steak, 3 lbs for - - -	25c
Freshly Chopped Beef, 3 lbs for - -	25c
Own own Home-Made Sausage, per lb -	16c

ROTH & CO. 132 E. Front St. Tel. 208 Plainfield, N. J.

38 Markets in the State

New Jersey's Leading Butchers.

CHINA FIRING

REFINISHING CHANDELIERS, CHINA RIVETED.

JOS. W. GAVETT,

318 W. FRONT ST.

Advertise in The Daily Press.

"CENTRAL PARK"

Was — Is — Will Be

IT WAS, only about a year ago, just a pretty farm.

IT IS to day the finest building site in Plainfield, with broad avenues macadamized their entire width, concrete curb, sidewalks, trees, gas, electric light, in fact all improvements. Nearly $100,000 expended in new and handsome dwellings, now ready for the market.

WHAT IT WILL BE we hardly dare predict, with contracts out for even more extensive improvements and twelve more handsome residences.

Central Park is that beautifully situated tract bounded by Park, Prospect, Hillside and Thornton Avenues.

Lots selling rapidly—Prices very low—Great investment or speculative opportunities.

COME AND SEE.

CENTRAL PARK REALTY CO.

917 Watchung Ave., Tel. 816-L, or your own broker

w.f.&a.

Football and General Sports

FOOTBALL.

The candidates for the football eleven at the Plainfield High School are holding practice every day on Crescent Oval. Within a few days the members for the team will be chosen.

P. O. S. OF A. OFFICERS.

Fred A. Pope, of Somerville, Is Chosen at the Richmond Convention.

The Patriotic Order Sons of America, in session at Richmond, Va., on Wednesday elected the following officers: National president, William E. Valliant, Camp 34, Maryland; national vice president, Fred W. Alexander, Comp 4, Virginia; national master of forms, Fred a Pope, Camp 43, Somerville, N. J.; national secretary, Charles H. Stees, Camp 688, Pennsylvania; national assistant secretary, Louis F. Stees, Camp 688, Pennsylvania; national treasurer, O. B. Wetherhold, Rev. D. E. Rupley, Camp 285, Pennsylvania; national conductor, A. L. Thompson, Camp 9, Conecticut; national inspector, James W. Allison, Camp 6, District of Columbia; national guard, Newton L. Grubb, Camp 22, Delaware; national medical examiner in chief, Dr. P. N. K. Schwenk.

Chattanooga was chosen as the next place of meeting. By a unanimous vote it was decided to purchase "Stratford," the estate of the Lees, in Westmoreland county, Vo., and to request the President of the United States to allow visitors within the grounds of Mt. Vernon without paying a fee. A committee was appointed to erect a monument to Past National President G. E. Stees, of Pennsylvania.

CENTRAL BAPTISTS ELECT.

Sunday-school Association Also Chooses Officers.

The Central New Jersey Baptist Association closed its seventy-ninth anniversary in the Baptistown Baptist church yesterday afternoon. The Rev. Samuel B. Williams, of Washington, was moderator, and the Rev. John Hulshart, of Cherryville, clerk. Following are the new officers:

Moderator, the Rev. Johnson L. Miner, of Flemington; clerk, the Rev. John Hulshart, of Cherryville; treasurer, J. B. Losey, of Somerville.

The following officers were elected by the Sunday-school Association: President, E. L. Stevenson, of New Brunswick; vice president, J. W. Britton, of Flemington; secretary and treasurer, Philip Tunison, of Somerville. The eightieth annual convention will be held in the Livingston Avenue Baptist church, New Brunswick, next year.

J. S. Lunger Resigns Janitorship.

J. S. Lunger, who has been janitor of the Watchung public school in the borough since its erection several years ago, has tendered his resignation, to take effect October 1. The resignation is in the hands of the building and grounds committee of the borough Board of Education and will be accepted at the next meeting of that body. Erick Sohl, of this city, who is about to become a resident of the borough, has been appointed in Mr. Lunger's place, and following a confirmation by the board will enter upon his duties. Mr. Lunger has given no intimation of his plans for the future, and so far as can be learned his resignation is a personal matter, as he desires to make a change.

—The work of remodelling the West Second street fire house is well under way. The entire front of the structure has been taken down to make room for a more modern one. In the meantime the apparatus is kept in the rear of the house and exit and entrance is made through the alley.

FOWLER ADDRESSES AMERICAN BANKERS

CONGRESSMAN EXPLAINS CURRENCY CREDIT SYSTEM.

A. Barton Hepburn, chairman of the credit currency commission appointed by the association, presented his report at the annual meeting of the American Bankers' Association at Atlantic City yesterday. The meeting was thrown open to debate, and argument pro and con followed. Congressman Charles N. Fowler, of New York, chairman of the committee on banking and currency, who has been fighting for a credit currency system for years, reviewed the commission's report.

When all objections had bee made Mr. owler replied in rebuttal, saying that virtually every country in the world save ours had a credit currency system providing for expansion and contraction when needed.

There is nothing new about the plan of the commission itself, it having been published long ago. It provides for a credit currency to be issued by the national banks under proper restrictions. Mr. Frame, a delegate from Wisconsin, and others have approved the measure and there has been talk that the measure would chiefly benefit Wall street. This was hotly denied by the commission's champions.

JERSEY RUBBER OUTPUUT AGGREGATES $22,824,737.

Thirty-eight Mills in State—Value of Boots and Shoes Placed at $2,628,318.

Nearly 3,000,000 pairs of rubber boots and shoes, with a value of $2,628,318, were turned out by the rubber mills of New Jersey during 1906, according to a bulletin just issued by the State bureau of statistics. More than 11,000,000 pounds of rubber hose was also turned out, with a value of $2,883,338.

There are thirty-eight rubber mills in the State. The total value of their products for the year 1906 was $22,824,737.

THE COOKBOOK.

A teaspoonful of strong coffee added to chocolate at the last minute will give it a delicious flavor.

To scale fish quickly cover with boiling water. Let it remain in the water just half a minute, then scrape with a knife and the scales will come off readily.

Pick out all the bones and mince a can of sardines. Add one-half as much chopped cucumber pickles. Season with salt and cayenne, and mix with mayonnaise dressing. Sserve on lettuce leaves.

Try serving cream cheese balls with the toasted bread or English muffins. Chop fine a Spanish red pepper and half a dozen olives, mix them with half a cream cheese, season with salt and a little paprika and form into balls.

TRAIN AND TRACK.

Trains on the Scottish highlands have been occasionally stopped by the force of the wind.

The storage capacity of the yards of the Pennsylvania railroad has increased 200 per cent. in ten years.

Steel box cars have been built recently when will weigh about 3,000 pounds less than wooden cars of the same size and capacity.

In every mile of railway there are seven feet not covered by rails. This consists of the small spaces left between the rails to allow for expansion.

Trinity People Thankful.

The presence of Rev. Dr. Cornelius Schenck, pastor of Trinity Reformed church, at the Wednesday night prayer meeting, this week, delighted the hearts of every one there. The pastor not only made a few earnest remarks to his people, but offered a fervent proyer and closed the meeting with the benediction. Mr. Schenck appears to be stronger and expressed the opinion that he is now feeling more like his former self. This is very encouraging to his people, who have been greatly concerned about him during his long illness.

A Money Raiser.

Having completed his special work for the Y. M. C. A. at Gloucester, Mass., Charles B. Brown, formerly of this city, is now at Attleboro, Moss., where he will endeavor to raise $25,000 to complete the Y. M. C. A. building fund. Last spring Mr. Brown raised $25,000 for this association, and will now try to secure the remaining half needed. During July and August he raised about $14,000 at Gloucester.

Hospital Visitors Appointed.

Routine matters only were considered at a meeting of the women's auxiliary to the board of governors of Muhlenberg hospital this morning. Mrs. A. E. Lincoln, Mrs. David Moore and Mrs. H. M. Stockton were appointed visitors to the hospital for the month of October. No purchaser was appointed, as this work is now done by the treasurer, Mrs. W. L. C. Glenney.

—White and yellow peaches of the choicest variety, just the kind for preserving and canning, are offered today and tomorrow by Neuman Bros. The prices are reasonable for such fine fruit.

—Advertise in The Daily Press.

Store open Evenings Until 8 p. m. Saturday's 11 p. m.

WEINBERGER'S

202 WEST FRONT ST.

New Fall Styles of Princely Shirts, 75c val. at 45c.

Great Sale of Men's and Boys' New Fall Clothing.

$15,000 worth of Men's and Boys' Brand New Fall Suits, Top-coats and Cravanettes now ready for your inspection; all the very latest styles; best workmanship and all wool fabrics, including the celebrated **Hart, Schaffner & Mark** clothing. In this line we are showing models and exclusive suitings that merchant tailors would be proud to show; snug fitting collars, broad shoulders, long coats and the new lapels, in all the new shades of browns and grays.

All Wool Fall Suits at $7.50—All wool cassimeres in mixed stripes and overplaid effects; cut on new Fall models, made to sell for $10, special at **7.50**

Men's Black Tibot Suits at $6.90—100 new Fall style suits, cut and made in the very latest styles, and to start up Fall trade we will offer them tomorrow, special at **6.90**

Men's New Fall Suits at $10.00—These suits are equal to, in every detail, to the kind sold elsewhere for $15.00; fine worsteds, cassimeres and Thibets, in rich new gray and brown effects, special at **10.00**

Men's High Grade Fall Suits at $12.50—Distinctive styles in exclusive patterns, hand tailored throughout, equal in every respect to custom made garments, in an assortment unequalled in America for the price; special at **12.50**

Men's Finest Fall Suits at $15.00 to $20.00—They include all the fashionable fabrics in the new brownish, greenish and mode coloring effects. They are the result of careful hand-moddling and tailoring and the shape is permanent. This line is the very best that clothing can be made at any price; special at .....$15.00 to **20.00**

Young Men's Fall Suits at $6.90—Youths' suits that will give $10.00 service, made of excellent fabrics and cut on new correct models; special at **6.90**

Regular 50c new Fall style neckwear; special at ..... **.25**

Young Men's Fall Dress Suits at $10.00—Youths' suits of a higher standard of fabrics, tailoring, trimming and style that was never offered less than $15.00; special at **10.00**

Specials in Boys' Fall Suits—Knickerbocker double breasted packet suits in all the very latest colors; regular $4.00; special at **2.50**

Boys' Fine Fall Suits—In all the shade of brown and gray mixed worsted, cheviots and cassimeres, knickerbocker pants and new style coats; special at **3.50**

Boys' Extra Fine Dress Suits at $4.50—In all the new shade of worsteds and blue serges, knickerbocker pants, coats cut in the very latest style; regular $6.50 values; special at **4.50**

Men's New Fall style Derbys and Soft Hats, special at **1.50**

NEW YORK CLOTHING CO.,

202 W. Front St. J. WEINBERGER, Mgr. Plainfield, N. J.

AMUSEMENTS.

New Plainfield Theatre

PLAYING ALL THE LEADING ATTRACTIONS

W. J. COUNIHAN - - - - Manager

Thursday, Sept. 26—
Sol Smith Russell's Greatest Success,
A PEACEFUL VALLEY.
PRICES 25c, 50c, 75c, $1

Saturday, Mat. and Night, Sept. 28—
The gorgeously staged musical fantasy,
THE GINGERBREAD MAN
62—PEOPLE—62
Prices—Mat. 25c, 35c, 50c, 75c $1. Night 25c, 50c, 75c, $1.00, $1.50.

Monday, Sept. 30—
The Famous and Gifted Sons of an Illustrious Sire, **Joseph and William Jefferson, in**
THE RIVALS.
PRICES—25c, 50c, 75c, $1, $1.50.

Tuesday, Oct. 1—Robert Mantell
In a stupendous production of
KING LEAR
Prices, 25c, 50c, 75c, $1.00, $1.50

Wednesday, Mat. and Night—Oct. 2
—Mat. Begins at 3 o'clock—
BUSTER BROWN
and his dog Tige.
Popular Prices—Mat. 25c, 35c, 50c. Night, 25c, 50c, 75c, $1

Thursday, Oct. 3—Mat. and Night—
The best rural play ever written,
WAY DOWN EAST
Prices—Mat. 25c, 35c, 50c. Night, 25c, 50c, 75c, $1

PROCTOR'S ELIZABETH

SEATS RESERVED IN ADVANCE.

DAILY MATINEES, 10c., 20c.; Reserved, 25c. 'Phone 1038.

"Motoring," presented by Harry Tate's Famous Company; Smith, Bowman & Co.; Estelle Wordette & Co.; Patsy Doyle; Max Witt's Singing Colleens; New Animated Pictures; Europe's Greatest Contortionst, Juno Saino, "The Devil Dandy."

NIGHTS, 10c.; Reserved, 25c., 35c., 50c., 75c., 10c.—Ladies in the afternoon—10c.

Mrs. J. R. Blair and children, Marion and Robert, of Duer street, returned home yesterday from a stay at Asbury Park.

Mrs. Martha B. Colthar, of Duer street, has returned home after spending sometime with her brothers, George and John VanNest, of Martinsville.

THE PARIS

Tailored Suits For Women

Attention is directed to a remarkable exhibit of

New Fall and Winter Models

There are so many charming Suits at moderate prices on sale at **The Paris Cloak and Suit Store** that one never experiences much difficulty in selecting precisely what is desired most.

Broadcloth Suits in shades of black, navy, wine, plum, tan, russet or green,

At $18, $25, $32, $35, $40.

On Saturday, Sept. 28, will place on sale Tailored Suits for women, value $20 and $25, at - - - **14.95**

New Fall suits offering for Saturday's special sale. Handsome $15 Prince Chap Suit at - - - - - **9.98**

Biggest Bargain Ever Offered in any Skirt Sale

as the quantity is comparatively small, early buyers will have the best selection. Panama, Cheviots and Miltons, 27 side Pleats and a fold. A great value at - - **81.9**

The Paris Cloak Store

ROADSTERS' CALENDAR.
Sun Rises 5.52 a. m.
Sun Sets 5 49 p. m.
Lanterns must be lighted 6.49 p. m.

THE DAILY PRESS.

THE WEATHER.
Rain tonight and Sunday.
Maximum 58; minimum 36.
24 hours ending at noon. Ther. at noon 38

Established May 10, 1887. PLAINFIELD, NEW JERSEY, SATURDAY, SEPT. 28, 1907. Two Cents a Copy—$5 a Year.

WARREN CHAPEL'S RELIC

Bell Used as Train Announcer at R. R. Station to Call People to Church.

ONCE WAS FIRE ALARM

For Quarter of a Century It Was Property of Borough Department, Being Gift of President Johnson.

The new Warren chapel now nearing completion on Watchung avenue, in the borough, will contain one relic of more than ordinary interest. The bell to be suspended in the cupola, which has just been presented to the chapel, is the one used a great many years ago at the North Avenue station to announce the arrival and departure of trains. After its usefulness ceased in that capacity, the town outgrowing such primitive methods. President John Taylor Johnson presented the bell to North Plainfield for fire purposes.

It was used by the fire department across the brook for nearly a quarter of a century, and was abandoned about three years ago when a more modern method of giving alarms was adopted. The old bell was found to be too small to be used in connection with the Gamewell system, and a larger one purchased. At that time William Debele took possession of the old bell and during the past three years it has been stored away in his barn. When the members of Warren chapel planned to erect a new place of worship, Mr. Debele thought it would be an excellent idea to hang it in the cupola of the edifice. Securing the consents of others interested it was finally presented to the congregation.

The bell has been removed from Mr. Debele's place and within a few days will be put in position at Warren chapel. In connection with the history of the bell, some have believed it was the one that was suspended in the old West Second street fire tower, but others dispute this, and the weight of opinion seems to show that the bell was never used in the city. It is about twenty inches at the base and weighs nearly 200 pounds and will answer the new purpose for which it is intended.

FRESH AIR MEETING.

Officers of Netherwood Home Association for 1908 Named.

The Netherwood Fresh Air Association held its annual meeting at the Park Avenue Baptist church Thursday night. President Rev. E. M. Rodman was in the chair.

Reports on the past season's work were made by the treasurer, and the chairmen of the house, entertainment, building and grounds and devotional comittees. The officers and chairmen of the committees for 1908 are as follows:

President, Rev. E. M. Rodman; first vice president, George E. Hall; second vice presidents, J. D. Loizeaux and J. F. Parker; secretary, Benjamin Hadley; treasurer, D. M. Runyon; chairmen of committees: House, Mrs. Herbert Henry; entertainment, Herbert Henry; finance, George A. Chapman; buildings and grounds, J. D. Loizeaux; devotional, Mrs. F. G. Hawkins.

Y. M. C. A. ALLEYS GO.

Swallowed Up by Enlarged Locker Room and Nobody Is Sorry.

The bowling alleys at the Y. M. C. A. have ceased to be. The enlargement of the locker room has swallowed them up.

There is no regret among the association bowlers. The alleys were the worst in the State; there was no runway, no room for the pin boys and the alleys themselves were in a thoroughly dilapidated state. One strip of board was found to be so rotten that it was unfit even for flooring. So there is no regret over the passing among the athletes; they are just pleased to get ample locker room.

Sent to Reform School.

William Kelley, Jr., of Westfield, alias "Young Doc," who not long ago stole $45 from Frutchey's drug store in broad daylight, and who later confessed his guilt to Chief of Police O'Neill, was ordered sent to the Jamesburg Reform school for a long term by the court at Elizabeth yesterday. "Doc" has been identified with the light fingered brigade for some time, but the consequences of his last performance will keep him quiet for a while anyhow.

Business Men's Class.

The business men's gymnasium class will start at the Y. M. C. A. on October 7. The business men are to have a special and attractive locker room, with steel lockers, for their exclusive use.

Miss Tupper, of Kansas, is spending some weeks at the home of her sister, Mrs. William A. Conner, of Hillside avenue.

MORE BLUE RIBBONERS

Miss Hooley and Messrs. McCutchen and Buttfield Win Honors at Horse Show.

THE CZAR TRIUMPHS

Piccadily Sweetheart, Willie Direct, Miss Banahan, Dorothea and Quaker Maid Are Winners.

Yesterday was another record breaker in attendance at the Morristown horse show, and like the first day, Plainfield horses were prominent in the prize awards. While showing one of his horses over the jumps Charles Pfizer was thrown. There was considerable excitement among the spectators, though the rider was unhurt.

The first class of the afternoon was for novice horses, and was won by Charles W. McCutchen's Piccadilly Sweetheart, a ribbon winner of the previous day. W. J. Buttfield's Miss Banahan won the blue over E. C. Rich's Amanda Baron in the class for single roadsters. Class 23, for saddle horses, saw the first appearance here of Miss Mabel B. Hooley's The Czar, a championship winner at the Philadelphia and Newport shows. The thoroughbred won easily over E. T. H. Tallmadge's Scott Montrose.

The honors taken by Plainfield horses were as follows:

Class 17, novice harness horses over 15.1 hands high, won by Charles W. McCutchen's Piccadilly Sweetheart; class 1, single roadsters, won by W. J. Buttfield's Miss Banahan; W. J. Buttfield's May Belle, third; C. W. McCutchen's Willie Direct, fourth; class 6, harness horses over 15 hands and not exceeding 15.3, Miss Mabel B. Hooley's Dorothea, fourth; class 23, saddle horses over 15.2 hands, won by Miss Mabel B. Hooley's The Czar; class 8, pairs of harness horses over 15.1 hands, Miss Mabel B. Hooley's Dorothea and Quaker Maid, second; Charles W. McCutchen's Piccadilly Sweetheart and Piccaninny Sweetheart, fourth; class 10, pairs of horses before appropriate vehicle, won by Miss Mabel B. Hooley's Quaker Maid and Dorothea; class 43, combination horses, Miss Mabel B. Hooley's Free Quaker, third.

ATHLETIC FIELD DAY FOR OLD HOME WEEK

WORLD'S CHAMPION HIGH JUMPER TO PARTICIPATE.

The construction of a fifth of a mile running track will be started Monday at Atlantic League Park, where the Elizabeth Old Home Week games are to be run off. Herbert E. Manvel, chairman of the athletic committee, announced yesterday that the entries are coming in at a great rate, and that the success of the games is already assured.

Among the entries which have already been received is that of Ray Ewry, the world's champion standing high and broad jumper. He has entered the three standing jumps, and in a personal letter to Mr. Manvel, states that he will do his best to beat his own world's record of 35 feet 8¾ inches for the event.

Upon the request of ConLeahy, of Ireland, world's champion at the running high jump, a special invitation jump has been arranged. Leahy's record for the event is 6 feet 4½ inches. The best jumpers of the country will be invited to compete against him.

A special invitation half-mile race will also will be run off. Melvin Sheppard, champion half-miler of America; Paul Pilgrim, Olympic middle distance champion; A. T. Bailey, N. Y. A. C., and Brownlow, Metropolitan champion, have actually sent in their entries, and that of J. B. Taylor, the colored crack from the University of Pennsylvania, is expected daily.

The folowing events have been decided upon: 100-yard dash, 300-dash, 880-yard run, two mile run, two mile relay (team of four), throwing discus (15-foot limit), three standing jumps.

Events open only to registered athletes of Union county: 100-yard dash, championship; one-mile relay, open to all athletic clubs; one-mile relay, open to departments of the Singer Manufacturing Company; one-mile relay, open to any factory in Union county.

Special invitation events: Half-mile scratch and running high jump, handicap. James E. Sullivan, president of the A. A. U., will referee the games.

Receiver for Newspaper.

The plant of the Orange Journal Publishing Company, at Orange, yesterday passed into the hands of James J. McAviney, of Harrison, as receiver.

TWENTY SIX INDICTMENTS

Somerset's Grand Jury Discharged by Judge Schenck After Filing Report.

INDICTED FOR MURDER

Richard Stryker to Be Tried For Killing His Father—Batch of Other Cases.

The Somerset County's Grand Jury, which began its labors on Tuesday at the opening of the fall term of courts, finished its work late yesterday afternoon and was dismissed by Judge Schenck, having found twenty-six true bills.

Joseph Eniglio was indicted on a charge of shooting James Ryan last June at Raritan with intent to kill and was arraigned and pleaded not guilty. His trial was set down for Tuesday, Oct. 15.

Salvatore Sferra, charged with stabbing Pietro Romano at Bound Brook with intent to kill, was indicted. He was arraigned and pleaded not guilty. His trial was also set for Oct. 15.

It is understood that Richard Stryker, charged with shooting and killing his father, John C. Stryker, at North Branch Depot, and Servasio Di Giovanni, charged with shooting and killing Joseph Sansone at Raritan, were indicted.

Angelo Cardolan, formerly a resident of Peapack and who was indicted two years ago on a charge of selling beer on Sunday at his place at Peapack, has pleaded not guilty to the charge and his trial has been set down for Oct. 14. He disappeared after he was indicted and was arrested last week in Peapack, where he had gone in the interests of a Brooklyn jewelry firm by whom he was employed. He has been released from custody in $300 bail.

"PEACEFUUL VALLEY IS AS DELIGHTUL AS EVER.

Revival of Sol Smith Russell's Great Success Wins Audience at New Plainfield.

Closest to nature and most delightfully refreshing of all the rural plays is "Peaceful Valley," Sol Smith Russell's greatest success, delighted the audience at the New Plainfield theatre last night. It is out of the beaten track of plays of this description. Its characters are not the stock puppet which have been paraded before patient audiences for so long under various guises. They are real flesh and blood persons, who do simple things in a simple way and who charm because of their simplicity.

The play has been mounted with lavishness and great care for detail. The setting of the third act reveals the interior of the "best parlor" in Hosea's house, and is a marvel of photographic perfection. There are a thousand and one little details in the arrangement of this scene which last night delighted the hearts of everyone who had ever been in one of those stiffly formal best rooms in a farm house.

Edward Saxon, the quaint character comedian who is playing the part of Hosea Howe, is a delightful player, whose speciality is eccentric parts and whose performance in this charmingly natural play has been favorably compared with the late Sol Smith Russell's. There is a melowness to his humor that is delightful, and he nvests the role with a quiet dignity and a subtle charm that assist in making this production one of the most delightful of the present season. Among the supporting company is Carson Bradford, a young southerner, who plays the leading juvenile role with bouyancy and distinction.

Special Musical Service.

Under the direction of Clifford A. Braider, organist, a special musical service will be held at the First Presbyterian church tomorrow night. The program will include an instrumental duet, organ and piano. Mr. Braider and Miss Alice C. Miller, and the following anthems, by Macfarlane: "Are Thou Weary," "Prayer" and "Ho! Every One." There will also be a duet, "Love Divine," Macfarlane, by Miss Anna Case, soprano, and Miss Jassamine Burd, contralto, and a contralto solo, "Come Unto Me," Hawley, by Miss Burd. This will be the first of a series of musical services to be given the last Sunday night of each month by the quartet choir. The anthems to be used are all by William Macfarlane, organist of St. Thomas' church, New York.

Miss Martin's Wedding Day.

The wedding of Miss Helen Sprague Martin, daughter of Mr. and Mrs. Frank Sprague Maartin, of Hillside avenue, to Henry David Bushnell, of Pittsburg, Pa., will be celebrated in the Crescent Avenue Presbyterian church, Saturday, Oct. 19. Mr. Bushnell is the son of Mr. and Mrs. Bushnell, of Central avenue.

JUDGE WARNS PARENTS

Will Enforce Law Against Those Who Allow Children to Run Wild.

NAUGHTY LADS THESE

Stole Candy, Chewing Gum and a Bicycle—Father Comes In For Individual Rebuke After Court Makes Statement.

Small boys with lax morals took up most of the city court session this morning. Judge Runyon used the two cases in which they figured as a text for a sharp warning to parents of mischievous children.

The prisoners were Frank Green, George Blount and Walter Halliwell, who figured in raids on a chewing gum machine and a candy wagon, and Dominick Marra and Thomas Callahan, who stole a bicycle from a house on West Front street. They were all turned over to Capt. Irwin, of the probation office.

After rebuking the boys, Judge Runyon said:

"Parents of such boys as these may not know it, but there is a law for them as well as for the boys. Under the New Jersey statutes it is now possible to bring parents who allow their children to run loose without proper control before the law. Parents of precocious young ones, whose prococity runs in the direction of thieving and disorder, will find themselves in serious trouble if they do not set themselves earnestly to the task of curbing the children's instincts in immorality. The law no longer holds the child alone responsible for perverted nature, and I purpose holding the parents to strict accounting in every case of this sort that is brought before me.

"Lax regard for the responsibility of parenthood is at the bottom of many of these cases, and hereafter I will use all the power conferred by the low to hold parents to their full duty toward their children, or see to it that they suffer for failure. I deside this statement of the law, which may not be any too well known, to be as widely published as possible."

The judge had scarcely stopped speaking when Lawrence Greer, father of one of the boys, spoke up and offered to bring witnesses to prove that his boy was something or other—presumedly an angel. He didn't get a chance to finish the sentence because the magistrate interrupted curtly.

"Mr. Green, do you doubt for a moment that your boy was mixed up in this thing?" he asked sharply. Mr. Green remembered that the boy had acknowledged being in the affair, and said he didn't. "Well, what sort of a father do you call yourself to stand here at this time, and attempt to uphold the boy?" demanded the magistrate.

Green hastily retired to the crowd outside the rail.

VICAR DROPS DEAD ON ANNOUNCING TEXT

"MY SOUL IS ATHIRST FOR GOD" HIS DYING WORDS.

The London papers of Monday, September 9, contained an account of the sudden death of Rev. Alfred Love, a vicar often preaching from the text, "My soul is athirst for God, yea, even for the living God. When shall I come to appear before the presence of God." He sat in the vestry during evening prayer, too ill to take part, yet insisted on preaching what proved to be his last sermon. Rev. Mr. Love was a brother of Rev. Edward Love, of this city. His first curacy was in the parish church of Wakefield, made memorable by Goldsmith's "Vicar of Wakefield." When he left to go to London the Wakefield papers stated that the parish church was more crowded to hear the farewell sermon of Mr. Love than at any other time in the memory of the oldest inhabitants of the place. The last thirty years Mr. Love had ministered as vicar of St. Paul's Greenwich.

A great concourse of people listened to the bishop of the diocese as he spoke the last words of the service in St. Paul's church. The roads from the church to the cemetery were so filled with people that police were stationed at points along the route. The text of Sabbath evening, September 8, was a prayer. How speedy was its answer!

Annual Meeting of Yale Club.

The annual meeting of the Plainfield Yale Club will be held at the Casino, Tuesday night, October 8, when several matters of importance will be considered. There will be the usual social time and refreshments.

—Daily Press want ads. pay.

MISS HONEYMAN A BRIDE

Charming Daughter of Mr. and Mrs. A. V. D. Honeyman Wedded to Kent Bender.

HER UNCLE OFFICIATES

Miss Helen La D. Jeffries Maid of Honor and Edward Maxwell Honeyman Best Man.

At noon today the home of Mr. and Mrs. A. Van Doren Honeyman, at 54 Grove street, North Plainfield, was the scene of beautiful wedding festivities. Under a canopy of flowers their only daughter, Maud Louise, was wedded to Mr. Kent Bender, of Waterbury, Conn. The bride was given away by her father, and the ceremony, which was a double ring service, was performed by his cousin, Rev. William E. Honeymon, of Lincoln place.

The bride wore a lace robe and the customary veil caught up by lilies of the valley and myrtle, and carried bride roses. The maid of honor, Miss Helen La D. Jefferies, of Wayne, Pa., a classmate of the bride at Wellesley College, wore a white India mull robe trimmed with old Limerick point lace and a white hat with white plumes.

Miss Marguerite Lee, of the borough, and Miss Mary Zandt, of Jamesburg, gowned in white and wearing white lingerie hats, preceded the bridal party, forming an aisle with ribbons. The best man was Edward Maxwell Honeyman, brother of the bride.

After the ceremony a wedding breakfast was served. Only relatives and a few friends of the family were present. Numerous gifts were sent to the bride. Mr. and Mrs. Bender will reside in Waterbury.

PARK COMMISSION BUYS FINE COLONIAL ESTATE.

The Old Clark Property to Be Westfield's Public Ground After Tuesday.

Clark's Lake, one of the old landmarks of colonial Westfield, which was at one time a part of the old Clark estate and dates back to 1734, has been purchased by the Westfield Park Commission, and will on Tuesday, October 1, be turned over to the town for park purposes. The lake is on North Broad street, adjoining the old Clark homestead on the right, and the Presbyterian church property on the left. The lake and the old Clark estate were last spring purchased by former Councilman Patrick Traynor. He intended to convert the lake into building lots, but the citizens of the town prevailed upon him to sell it. The money for its purchase was raised by popular subscription. The price paid was $2,000.

Rally Day in the West End.

Rally-day exercises will be observed at the West End tabernacle tomorrow afternoon at 3 o'clock, when this program will be followed: Violin solo, Martin A. Korff; recitation, Miss Helen Taylor; rally song, Junior Christian Endeavor Society; recitation, William Penoyer; selection, choir; recitation, Miss Florence Taylor; vocal solo, William Hartley; recitation, Miss Carrie Penoyer; song, chorus of girls; recitation, Miss Grace Taylor; trio, "Under His Wings;" address, Rev. George A. Francis; song, "My Country 'tis of Thee;" benediction, Rev. George A. Francis. Souvenirs will be given all who attend.

Five Prizes Out of Six Entries.

A. C. Bechstein, of Park avenue, was a prominent exhibtor at the Essex County Fair, held at Newark, this week, where he entered his Orpingtons and Japanese Silkies. Out of six entries Mr. Bechstein was awarded five prizes in all, two firsts, three seconds and one fourth. The show was one of the best ever held in this section of the State, and the fact that the awards were made purely on the merits of the exhibits speaks well for the stock entered by Mr. Bechstein.

Lunch Room Not Beneficial.

The P. H. S. Debating Society held its first meeting Thursday, when the question, "Resolved, That the lunch room is beneficial to the Plainfield High School," was warmly debated. Miss Sara Sanderson and Miss Eleanor VanTuyl, representing the negative side, won. Miss Louise Nichol was elected secretary of the society to fill the vacancy caused by the resignation of Miss Eleanor VanTuyl. Several new members were elected.

Emma Mack Arrested.

Emma Mack, who claims Brooklyn as her home, and a local hotel as her place of employment, was arrested in the borough last night on a charge of being drunk and disorderly. Failing to pay a fine of $2 imposed by Recorder Dolliver this morning, the woman was given two days in the borough lockup.

BOROUGH RATE IS $2.58

24 Points Increase Over Last Year in North Plainfield's Tax Rate.

VALUATION $3 112,950

Township Rate Is $2.40 As Against $2.30 Last Year—Valuation There $368,700.

The Somerset County Board of Taxation at Somerville today announced the tax rates for the various cities, borough,s towns and townships in the county. North Plainfield borougr's rate for the coming year will be $2.58 per $100 valuation, as against $2.34 last year. This increase of 24 cents is almost entirely due to the increased amount of money needed for State school purposes.

The rate in North Plainfield township is $2.40 as against $2.30 last year.

North Plainfield borough has $2,762,000 valuation in real estate, $361,750 in personal, which with deductions amounting to $10,800, leaves a net valuation taxable of $3,112,950. The number of polls assessed is 1,233. The school tax is $631,376 and the county tax $20,364.03.

The valuation of real estate in North Plainfield township is $313,300 and of personal property $55,400, making a total valuation of $368,700. The number of polls is 155. The State school tax is $747.77 and the county tax $2,411.97.

In Bridgewater township the value of real estate is $4,838,702 and of personal $1,100,498, deductions $70,400, making the net valuation taxable $5,868,801. The polls are 2,580, the school tax $11,902.71 and the county tax $38,393.01. The rate is $1.52 per $100 valuation.

The county rate is .66, which is four points lower than last year. The number of acres is 179,178. The real estate amounts to $19,303,436, the total personal is $3,836,267, which, with deductions of $201,306, makes a net valuation taxable of $22,929,381. The number of polls is 5,488. The school tax is $46,503.38 and the county tax $150,000.

SOME EXPLANATIONS AS TO PAVING WORK

WHYS AND WHEREFORES OF WORK THAT PUZZLE "SIDEWALK" EXPERTS.

To leave a way open for traffic, the concrete work on Park avenue, which is to be the foundation for the brick pavement, was "jumped" over a wide strip on the north side of Second street, yesterday. The half of the street concreted was dressed with a richer cement mixture to insure rapid setting, and will be thrown open to traffic on Monday. Then the other half will be concreted.

Contractor Meeker is still considering the advisability of using a concrete machine mixer on the job. The story, advanced as an explanation of the seemingly slow and cumbersome hand-mixing, that Street Commissioner Gavett objected to a machine mixer is not true in any degree. Mr. Meeker has not brought a machine mixer into the work simply because he hasn't felt sure that it would facilitate the work in any way. He has not given up the idea, however, and may decide to use a machine.

Some of the "sidewalk specialists," who are to street work what rocking-chair navigators are to yachting, have been wondering why half of Park avenue has not been torn at a time, leaving a strip open to traffic all the way. The idea is all right theoretically, but it wouldn't work out to the betterment of the brick-laying. The scheme would leave a fault in the pavement. On Front street, where the car tracks divide the roadway, it will be done, as it was on Watchung avenue.

George Egel Resigns.

George Egel, who has been in charge of the soda water fountain at L. W. Randolph's drug store on West Front street for a number of years, has resigned, the same to take effect today. Mr. Egel will associate himself with his father in the butcher business. He will be succeeded at the drug store by Frank Stewart, who has been connected with the soda department.

Women's Club Work.

Mrs. Edward S. Robinson, of Westfield, a former president of the Woman's Club, and one of the most active workers in that organization, has been appointed to the important position of chairman of the program committee at the State Federation of Women's Clubs, to be held in Orange, October 25 and 26.

—Advertise in The Daily Press.

OUTINGS FOR OVER 2,000

Surprising Reports Made at Annual Meeting of Netherwood Fresh Air Ass'n.

65,090 MEALS SERVED

Dean Rodman Re-elected President—Treasurer Runyon Shows Balance of $200 in the Treasury.

Officers were elected for the coming year and reports presented at the annual meeting of the Netherwood Fresh Air Association, held at the Park Avenue Baptist church. All the reports showed that the past year has been one of the most succesful in the history of the asociation, and much encouragement is given for the future.

One of the most interesting reports was that of the house committee. This showed that during the season just closed 1,860 children were entertained at the home and 549 mothers, making a total of 2,408. An idea of the amount of provisions needed to feed such an army can be gained from the statement that 65,000 meals were served, 2,856 quarts of milk and 8,173 loves of bread were consumed. There was one case of illness, and although the child was so critical that it was believed she would die, she recovered. During the summer a friend of the association donated a piano, which proved of great benefit.

The report of the treasurer, David M. Runyon, showed that all bills had been paid and thae there is now a balance of about $200 on hand. Miss Sara Curry, the matron of the home, presented an excellent informal report, showing the good work acomplished during the summer.

The election of officers resulted as follows:

President, Rev. Erskine M. Rodman; vice presidents, George E. Hall, J. D. Loizeaux, James M. Parker; secretary, Benjamin Hadley; treasurer, David M. Runyon; chairman house committee, Mrs. Alfred Henry; chairman finance comittee, George A. Chapman; chairman builds and grounds committee, J. D. Loizeaux; chairman devotional committee, Miss Florence G. Hawkins.

MRS. JOSEPHINE L. POUND DIES AFTER LONG ILLNESS.

Her Mind Gave Way Following Husband's Tragic Death.

Mrs. Josephine L. Pound, widow of George R. Pound, who was for many years one of Plainfield's leading citizens, died on Tuesday in the State Hospital, Trenton, where she had been an inmate for about thirteen years. She was one of the older residents of Plainfield and was well-known here. Following her husband's tragic death in 1894, her mind became affected and it was found necessary to remove her to the State Hospital.

Mrs. Pound was a native of Plainfield and always lived here prior to going to Trenton. Her maiden name was Josephine LaFetra, and she was an active member of the Society of Friends. She is survived by a sister, Mrs. James Merritt, formerly of this city, but now of New York, and a brother, who also resides in New York. Her former place of residence was on East Third street. The funeral service will be held from the Friends meeting-house on Watchung avenue tomorrow afternoon at 2 o'clock.

Somerset Freeholders.

The Somerset County Board of Freeholders met yesterday at the stone arch bridge near the residence of former United States Senator John F. Dryden at Bernardsville and after viewing the bridge organized at the Somerset Inn. An appropriation of $350 was made toward erecting a stone arch bridge. The entire cost of the structure will be nearly $1,500, but the adjoining owners have agreed to build the bridge, and accept the appropriation of $350.

Lectures at Berkeley Heights.

Beginning a series of lectures to be given on the last Friday in each month throughout the school year, Mrs. Murray Frye, of New York, addressed the children at the Berkeley Heights Public School, yesterday. There was a large attendance of parents, as well as children. Mrs. Richard Hovey and Mrs. Craig, of New York, and William Jeffery, of Berkeley Heights, also made short addresses.

Katzenbach Coming Here.

The committee in charge of the tour of Frank S. Katzenbach, the Democratic nominee for Governor, has arranged to have him appear in Plainfield, Saturday night, October 5. It is not announced whether there will be a public meeting with an address by Mr. Katzenbach or not, but it is expected that an opportunity will be given those who desire to meet the candidate.

Plainfield's Popular Shopping Centre.

A. E. FORCE & CO.

The Store That Saves You Money.

Satisfied Patrons Is Our First Consideration.

Important Bargain Specials for Saturday:

Children's Coats.

The cool weather is here—protect the youngsters.

4.50 Coats for 2.98
In plain and checked effects, with velvet collar and cuffs.

3.98 Coats for 2.75
Made of cadet blue cloth, with red binding and buttons.

Children's Dresses

2.50 Grade for 1.98
Made of cashmere and plaid serges, with braid and button trimmings.

4.50 Dresses for 2.98
Sailor Suits with shield on sleeves and trimmed with braid.

Sateen Petticoats.

Black Sateen Petticoats, with deep shirred flounce; 1.00 value for ..... .69
Limit, 2 to a customer.

Corsets.

Straight front, long hip Corsets with hose supporters; 75c value for ..... .39

Toilet Soap.

Three cakes in a box; 15c value for ..... .10

Sale of Jardinieres.

A beautiful variety of new patterns in Jardineres.

1.49 11-in. Jardineres for 98c
1.25 11-inch Jardineres for 85c
1.00 10-in. Jardineres for 75c
89c. 9-in. Jardineres for 69c
69c. 8-in. Jardineres for 49c
59c. 7-in. Jardineres for 39c

This lot consists of plain and fancy styles, and this price will be for Saturday only. Now is the time to purchase, when you are taking up your plants for the house.

These will be displayed on centre aisle bargain tables.

Men's Furnishings.

50 dozen White Hemstitched Handkerchiefs, full size, plain and fancy border; 12c value for 7c, or 4 for ..... .25

White Laundered Shirts, sizes 16½ to 18, regular 1.25 value for ..... .59

50c Four-in-Hand Ties, all pure silk and the best selection in the city; Saturday only ..... .39

UMBRELLAS—Silk and Gloria Covers, 8 ribbed steel paragon frame; 1.49, 1.75 and 2.00 values for ..... .98

Ladies' Black Cotton Hose, double sole, all sizes; 15c value for ..... .10

Children's Fine Ribbed black school hose, all sizes; 15c value for ..... .10

Millinery.

The past few days of our millinery exhibit has proven to what extent our efforts has been appreciated if the many eulogistic remarks heard on all sides, is to be taken as a criterion. Ladies who have heretofore bought their hats out of town, appreciate the fact that the WHITE STORE has supplied the long felt want which enables them to leave their money in their own city and at the same time receive better value.

(Come and see us.)

From Rug Department.

9x12 Rugs, velvet, were 22.50, now 19.50

A few pieces of China Matting; very special price, yard ..... .15

One lot Oil Cloth remnants will be closed out, per piece, from 20c to 1.50

Burlap Filler, only a small quantity at this price; the regular value is 35c, to close, will be sold, at yd .... .16½

THE DAILY PRESS may be obtained from the following Newsdealers and Agents. 10c. a week.

CITY.

Union News Co. .....R. R. Station
J. M. Harper .....411 Park Ave.
E. A. Laing .....149 W. Front St.
A. D. Mallinson..Fourth and Liberty Sts.
Trolley Waiting Room....Watchung Ave.
M. Estil .....111 Park Ave.
Debele & Stahl .....113 Somerset St.
Blaney & Son .....331 Watchung Ave.
T. A. Garthwaite.....212 Watchung Ave.
A. Anderson .....657 West Fourth St.
John Mottley..Cor. E. 3d & Richmond Sts.

SUBURBAN.

Dunellen ..... B. Siriski
New Market ..... R. Burdick
Bound Brook .....Union News Co.
Bound Brook .....L. M. Davis
Somerville ..... Jacob Genert
Westfield ...C. F. Wittke, A. E. Snyder
Westfield ..... J. W. Wall
Scotch Plains ..... Chas. Elliott
South Plainfield ..... Victor Atllee
Fanwood ..... Chas. Elliott
Netherwood ..... Blaney & Son

NEWS IN THE SUBURBS

CHATHAM.

Miss Marana Ogden has returned home, after spending the summer at Bailey's Island, Me.

Mr. and Mrs. William B. Capen will spend the month of October at Lake Hopatcong.

Stanley Bell, of Newton, is visiting his cousin, Jesse Bell Ellett.

Louis Green has moved here from Livingston.

SOMERVILLE.

Captain George R. Koehler and S. Judson Galpin have returned from a two weeks' canoe trip in New York State.

Mrs. William F. Garretson, of West High street, has been visiting Mrs. Edwin Brown, in Plainfield.

Miss Margaret H. Anderson has gone to West Hadley, Mass., to enter Mt. Holyoke Seminary.

Mrs. C. Koehler is spending this week in Brooklyn with her sister, Mrs. J. A. Misland.

Mrs. H. F. Galpin has been visiting her sister, Mrs. George Kline, in New York city.

L. M. Codington and daughters have returned from Moosehead Lake, Me.

Miss Florence Kupp has been spending several weeks in Baltimore.

F. F. Chambers has been spending this week at Avon.

Miss Ella Smith has gone to Walters Park, Pa.

RARITAN.

Mrs. J. D. Tillman has had as guests Mrs. B. B. Lynn and Miss Bower, of Catasauqua, and Dr. Russell B. Lynn, of Sayre, Pa.

Mr. and Mrs. George A. Lane have returned from a visit to Mr. and Mrs. William P. Dumont, of Stanton.

Mrs. James H. Shay, of Meriden, Conn., has been visiting her mother, Mrs. Margaret Bourke.

Miss Bertha Kanouse, of Newark, has been a guest of Mr. and Mrs. Charles Myers.

Miss Minnie Flynn, of Plainfield, has been a guest of Miss Mayme F. Carroll.

Mrs. Louis Diehl has been entertaining her sister from Pluckemin.

M. F. Hunt has been entertaining his sister, Mrs. Meta Henderson.

Frank Driscoll is attending school at Plainfield.

SUMMIT.

The Spartan football team will open its season a week later owing to the fact that the grounds will be used today by the Summit baseball club, which will play an exhibition game. The pennant won by the Lackawanna League champions will be raised for the first time.

The meeting of the Sunshine Society, which was to have been held yesterday afternoon at the home of Miss Helen Briggs, has been postponed until Thursday, October 4, when the election of officers will take place.

A lawn party was held at the residence of Mrs. I. Edward Rowe, of the Boulevard, yesterday afternoon, by the Home Guards of the Methodist Episcopal church.

Mr. and Mrs. George H. Clark, who had been residents of Summit for a long period, left Summit this week and will make their home in New York city.

Mr. and Mrs. Alexander Cadoo, Jr., and family have returned to their home in Parmley place after spending the summer in Hurleyville.

Miss Ella Hunt, who had been visiting her sister, Mrs. A. M. McKnight, of the Boulevard, has returned to her home in Providence, R. I.

Stuart and Howard Thompson, of the Boulevard, left yesterday for Phillips-Exeter Academy, at Exeter, N. H.

Mrs. B. B. Walling and family have been visiting in Pearl Lake, N. Y., for a few weeks.

The opening of Kent Place School for girls took place Thursday.

STIRLING.

The meeting of the Young People's Society of Christian Endeavor was held the other night at the home of Mr. and Mrs. Harry Moore, of Valley road. Four members of the society made arrangements to attend the twenty-first annual convention of the New Jersey State Christian Endeavor Union, which will be held in Newark.

The social committee of the Young People's Society of Christian Endeavor met Thursday night in the Young Men's Christian Association Hall and made arrangements to hold a social Friday night, October 4.

All Saints' church (of Millington, will celebrate the first anniversary of the consecration Sunday morning at 11 o'clock. A special program will take place.

Miss Elizabeth Vinala, of Stanley, who has been spending a few days here with Mrs. C. Zene, of Elm street, returned home recently.

Miss Hattie Howell, of Gillette, who had been entertained by friends in Brooklyn for the past week, arrived home yesterday.

Mrs. H. Fanarjian, of Essex street, who had been visiting friends in Boston for the last few weeks, arrived here the other day.

Miss Ethel Morris, of Main street, left here yesterday for a few days' visit to her parents of Wayne, Pa.

BASKING RIDGE.

Henry Van Arsdale, Jr., of Lyons, has returned to Princeton University, where he is a member of the sophomore class.

Henry Van Arsdale and family, of Lyons, will close their summer home this week and return to Newark for the winter.

Mr. and Mrs. Charles B. Dunham entertained a number of their friends last night at their home at Madisonville

Miss M. Bridges, of Newark, is a guest of Mrs. Charles B. Dunham, at her home at Madisonville.

Charles Shafer is spending a short time at Niagara Falls.

WESTFIELD.

The wedding of Miss Florence Leighton and Fred C. Decker, chief of Westfield fire department, will take place October 5. Miss Leighton, who has been chief operator at the Westfield Telephone Exchange, has resigned her position.

Invitations have been issued for the wedding of Miss Janet Low, of Westfield, and James N. Kennedy, of New York, on October 8, at the residence of the bride's parents here.

William Kelley, Jr., of Westfield, an incorrigible boy, 12 years old, has been sent to the Reform school at Jamesburg. He would not go to school.

Work in several of the departments of the aeolian factory at Garwood is so crowded that night shifts of men have been put on until the work is out.

ROSELLE—ROSELLE PARK.

William T. West, Jr., of Third avenue, was elected captain of the Triangle A. C. football team at a meeting of the team Thursday night. West is an Amherst College man and a member of the New York Athletic Club.

James W. Hope, who has been seriously ill at his home on Fourth avenue, is greatly improved, and was able to sit up for a time yesterday.

The Roselle football team will play the University A. C., of Elizabeth, on the First avenue grounds this afternoon.

Miss Cora Sloan gave an informal tea at her home on Third avenue yesterday afternoon.

Rev. James M. Stifler, of Third avenue, has returned from a trip to Camden.

RAHWAY.

Mrs. Mary E. Lacey, formerly of Rahway, now residing in Salt Lake, is visiting relatives and friends here en route homeward from the national encampment of the G. A. R., which she attended officially as the vice president of the Civil War Nurses' Association, and also representative of the Women's Relief Corps and the G. A. R. of Salt Lake City.

Edwin Totten, of Cranford, was accidentally shot through the ear here yesterday afternoon, the bullet lodging under the skin. The gun was fired by Joseph Fitzpatrick, who was shooting snipe down the river.

The funeral of Mrs. John Cummings, 8 years old, who died in Menlo Park Wednesday, was held at Metuchen yesterday, with interment in St. Mary's cemetery here.

The boys of Franklin school have organized a football team, with William Daly as captain and Arthur Armstrong as manager.

William Blackburn was seriously injured yesterday by falling from a ladder while picking peaches.

Frank Stagg has returned from a southern trip.

REST MADE EASY.

There Will Be Less Sleeplessness When Plainfield People Learn This.

Can't rest at night with a bad back,

A lame, a weak or an aching one.

Doan's Kidney Pills are for bad backs.

They cure every form of kidney ills,

From common backache to diabetes.

They are endorsed by Plainfield people.

John W. Snedeker, of 244 East Third street, Plainfield, N. J., says: "While suffering with kidney troubles, I used to feel in the morning that my sleep had not done me a bit of good, and all during the day I would suffer with a dull backache. Matters ran along in this way for some time, and I began to be bothered more and more with that tired, languid feeling of weakness and depression. My mother advised me to try Doan's Kidney Pills, and I did so with very encouraging results, as I am now well and entirely free from backache and that feeling of weakness. I sleep well at night and feel that my rest is beneficial."

For sale by all dealers. Price 50 cents. Foster-Milburn Co., Buffalo, New York, sole agents for the United States.

Remember the name—Doan's—and take no other.

Flor de Timbo
Clear Habana.
Get It at Timbo's

DUNELLEN AND VICINITY.

"Young People and Their Recreations" will be the subject of Rev. W. W. Casselberry's sermon tomorrow night.

The Paraltan Club held an informal dance in Jr. O. U. A. M. Hall last night. It was a delightful affair.

Raymond Ross, son of Mr. and Mrs. Charles Ross, has recovered from an attack of scarlet fever.

The Young People's Society of Piscataway have planned a number of social affairs for the winter.

Mr. and Mrs. Frank Clay, of Bound Brook, will move to New Market next month.

All the local 'phones put out of business by the storm have been repaired.

Dr. and Mrs. D. C. Main have returned from their trip to Rhode Island.

E. H. Craw has returned from a visit to friends in Yonkers, N. Y.

George N. Miller has returned from a trip through New York State.

J. C. Dilts has rented George Laible's house on Front street.

Miss Kate Coriell entertained the G. E. Club Thursday night.

Defender Fire Company met Thursday night.

Louis Poulson is ill with typhoid fever.

SCHEERER & CROWN

74 and 76 Market St., Newark, N. J.

The most liberal credit house on earth. Prices always one-third lower than others ask for similar quality.

NO DEPOSIT REQUIRED

WE FURNISH A 3-ROOM FLAT COMPLETE FOR $75 00

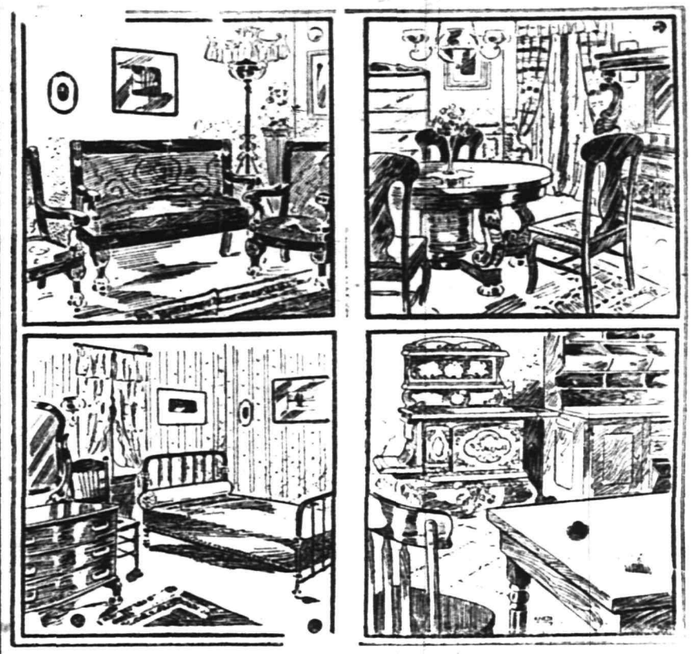

WE FURNISH A 4-ROOM FLAT COMPLETE FOR $100.00

A postal card will bring our salesman to your home to take your order on the following terms of credit:

For Furnishings of 1 Room, no deposit, Payments 50c weekly;
For Furnishings of 2 Rooms, no deposit, Payments $1.00 weekly;
For Furnishings of 3 Rooms, no deposit, Payments $1.50 weekly;
For Furnishings of 4 Rooms, no deposit, Payments $2.00 weekly

Carfares Allowed when Purchases are Made at the Store

EVER SEE AN OIL CAN ABSOLUTELY NON-LEAKABLE?

A NEW (PATENTED) IDEA

faucet in the breast, avoids dripping when can is not in use and protects faucet from being jammed in carrying.

UNUSUALLY SUBSTANTIAL IN CONSTRUCTION

PRICE Cap. 5 GALS.

Gayle Hardware Co.,

Front St. and Park Ave.

ASK FOR THE "ROCHESTER"

207 BROAD ST. ELIZABETH LOAN Co. 207 BROAD ST.

Reliable Money Lenders

Forget Your Money Troubles—We Can Show You How

Start life afresh. Borrow from us to pay the several you owe and make payments in keeping with your income. By so doing you keep your credit good. Ease up the pressure on yourself and have a chance to "turn around" in other things needed for the family.

An Illustration

One of our clients owed $48 between four people. His salary is $14 weekly; rent $12 monthly. To have paid $2 weekly to each creditor, combined with rent, would have left only $3 per week to meet expenses, buy clothing, etc.—an impossibility you will agree. He borrowed $50, paid all his creditors, made his future credit good, if ever needed; pays his rent, the loan payments, and has $9 each week to use as his judgment dictates.

MORAL:—Do likewise and avoid worry. Come in and we will talk it over with you, or drop a postal and a confidential representative will call on you.

ELIZABETH LOAN COMPANY.

Room 24, Hersh Bldg. N. Y. & N. J. Tel. 778-R. Elizabeth, N. J.

25c SOCK GOSSIP 25c

At last I've found a Gent's Sock that will not go in the heel or toe. The celebrated Inter-Woven 25c per pair. Plain black, and black with white foot.

"TOWN TOGGERY SHOP." JAS. R. BLAIR.

PUTNAM & DEGRAW.

SPECIAL SCHOOL HOSE.

Sizes 6 to 7½ in., per pair 15c
Sizes 8 to 10 in., per pair 17c
Babies' Blouse Waists, each, at ..... 25c and 50c

FURNITURE AND STOVES

All stoves guaranteed to be the finest bakers. Best goods at the lowest prices. Come in and look at our goods,

SACHAR & SACHAR,
138 EAST FRONT STREET.

IF YOU ARE LOOKING FOR
TRUNKS, SUIT CASES OR BAGS
CALL AT
O. M. DUNHAM'S, 129 Park Ave
TRUNK STRAPS—ALL SIZES.

MICHAELSEN & HAGE,
ELECTRICAL CONTRACTORS.
NO. 148 EAST FIFTH ST. TELEPHONE 1077-J
Ask for estimate on all kinds of Electrical work.

PERSONAL.

Gus Schwartz, of the Elizabeth Journal, called on friends in Plainfield yesterday.

Miss Elizabeth Wilson, of Madison avenue, has returned from a two weeks' vacation.

Robert Abbott, of Truell Court, has returned to Yale to resume his studies for the coming year.

Mrs. Roy Woolley, of Arlington avenue, has been called to Mansquan by the illness of her mother.

Mr. and Mrs. N. C. Campbell, of Thronton avenue, have returned home from their summer outing.

Mr. and Mrs. W. G. Besler, of Rockview avenue, have been entertaining relatives from Pennsylvania.

Mr. and Mrs. Alonzo F. Brokaw, of Grandview avenue, have been entertaining relatives from Bridgeport, Conn.

Miss Jenkins, of East Sixth street, has returned to Allegheny City, Pa., where she is a teacher in the public schools.

Mr. and Mrs. W. O. Chapman, formerly of this city, but now of Montclair, have been visiting relatives in town.

Mr. and Mrs. Charles G. Littel, of Sandford avenue, who have been visiting their daughter at the Jamestown Exposition, have returned home.

John C. Lynch, the hackman, was discharged from Muhlenberg hospital yesterday, having recovered from the injuries received in a fall from a Pennsylvania railroad train at Metuchen.

Alfred Zimmerman, of Central avenue, who is connected with the circulation department of the New York World, left this week on a one hundred days' business trip through the west, stopping at all principal points.

CHRISTIAN FIELD.

The Sunday school of the Crescent Avenue Presbyterian church will hold rally-day services tomorrow.

Communion service will be held tomorrow morning at the Crescent Avenue Presbyterian church.

The Men's Club of the Congregational church will meet Tuesday night for the first time this season and elect officers.

The Sunday school of the Park Avenue Baptist church will resume its afternoon sessions tomorrow with a rally service. An attractive program has been prepared.

The officers of the Christian Endeavor Local Union will continue its visitation on local societies tomorrow night and during the coming week. Plans are now being perfected for the fall rally and the Endeavor congress to be held in November. A prominent speaker will be secured for the occasion.

POINTS FOR THE BUYERS

This is just the time of year to have your house painted and papered and Charles Conover & Co., of Elmwood place, is ready to do the work right and at reasonable prices.

You may need a new stove this winter. If so stop at the Gayle Hardware Store and you will see a large line to select from; also hardware of every description and housefurnishing goods. The prices are low and you will always get full value for your money.

Roth & Co., of East Front street, will always furnish you with the best meats, poultry, game and fresh fish at prices within your reach. Once you trade at this market you will never change. The firm is particularly anxious to please every customer and always succeeds.

Weinberger, the West Front street clothier, is showing an exceptionally attractive line of fall and winter clothing for men and boys, of the latest style, cut and best goods. The prices are very low for such goods. The line of men's furnishings, including fall and winter shirts, ties, hosiery is very attractive and stylish.

THE WRITERS.

The inmates of the Indiana State Asylum for the Insane have voted Henry James the most popular author.

Gabriele d'Annunzio, the Italian poet and dramatist, has purchased an automobile and proposes trying an eighty-mile-an-hour speed.

Hall Caine, the novelist, is an extensive Manx landowner, possessing several large farms, having successfully reclaimed tracts of bog land in the vicinity of Sulby, which have been brought under profitable cultivation.

A movement is under way to establish a permanent memorial for Thomas Bailey Aldrich at Portsmouth, N. H., where his boyhood days were spent. A committee has formed the Thomas Bailey Aldrich Memorial Association, which purposes to acquire the old house in that city which belonged to Mr. Aldrich's grandfather and to preserve it as a memorial museum.

The 101st anniversary of the old Meeting House at Weymouth, Atlantic county, will be celebrated Sunday.

SPORTS HERE AND THERE

FOOTBALL.

The Orange Field Club will have a strong eleven on the gridiron this fall. Practice is being held regularly and the selection of the players will be made soon. The schedule committee is now at work arranging a strong list of games.

The prospects for a strong eleven at the Plainfield High School has never been better. The boys have been doing a lot of hard work since they were first called out for work, and everyone has shown up well.

Athletics at Yale University for the year ended September 1, 1906, according to a report given out today by the finance comittee of the Yale Financial Union, netted an increase of $4,000 in the four major branches, as compared with the receipts for the previous year. While the financial year ends in September the annual report of the financial union is not completed until about one year later, which accounts for the fact that today's report is for 1906. Football showed a gain of $13,000.

Francis Burr, Harvard's left guard and great punter, reported for football practice yesterday on Soldiers' field. He is in fine shape, having spent the summer climbing in Switzerland. Waldo Pierce is expected to come out tomorrow, and then all Harvard's veterans will be on hand. Other promising candidates to report for practise this afternoon were Barney, who played centre on the team two years ago, but who has since been ineligible; Mason and Gary, who are candidates for fullback, and Fish, guard on this year's freshman team. The practise this afternoon consisted only of signal work and punting, at which Burr showed his old-time form.

Although the Michigan team has been at work but a week Yost's pupils put up a better exhibition of football in their first scrimmage of the year yesterday than did the team that went down to defeat before Pennsylvania last November. In about fifteen minutes of play the varsity, minus several stars, riddled the scrubs' defense for touchdowns, a beautiful forward pass and resultant run of forty-five yards for a touchdown by Wasmund being the feature of the clash. Wasmund, the former Lafayette halfback, was used at quarter throughout the practise and made a brilliant showing. His work in returning punts and in tearing off quarterback runs was a revelation.

Funeral of Mrs. H. S. Edwards.

The funeral service of Mrs. Harriette S. Edwards, widow of Captain George Edwards and daughter of the late Rev. Jesse Pound, was held from the home of her daughter, Mrs. Henry R. Phillips, on Rockview avenue. There was a large attendance of relatives and friends. Rev. E. Vicars Stevenson, rector of Grace church, of which Mrs. Edwards was a member, conducted the service. A quartet, comprising Mrs. Theodore Mantz, Miss Etta Yeager, William J. Tallamey and Joseph C. Martin, sang a portion of the service. The body was taken to Rossville, S. I., for burial in the family plot.

GOLF.

C. B. Macdonald, of New York, the amateur champion of the United States in 1895, has been invited to become a member of the rules of golf committee of the Royal and Ancient Golf Club. The committee met yesterday and reconsidered its previous decision of September 24, only to ask the United States Golf Association to forward suggestions for the consideration of the committee in revising the rules of golf, and adopted a resolution in favor of inviting American representation on the committee.

In selecting Mr. Macdonald the St. Andrews Club has done so of its own accord, as his name had not been suggested by the United States Golf Association in the latter's communication sent abroad during the summer.

Daniel Chauncey, president of the United States Golf Association, said that, while the appointment was a surprise to him, as the association had not asked for a personal representative, the selection of Mr. Macdonold would undoubtedly be satisfactory. The latter has been a member of the Royal and Ancient Club ever since he was at St. Andrews University. It is also worthy of mention that Mr. Macdonald has twice been chairman of the United States Golf Association rules committee. As the matter stands at present Mr. Macdonald, who is not an official of the association, has no power to act, unless invested with authority by the governing body.

In all probability some official word will shortly be received from the other side concerning the selection of Mr. Macdonald, and then it will be time for action. There is to be an executive committee meeting in October, when that body will have an opportunity to go over the many suggestions that have been received relative to changes in the code.

Mr. Macdonald said last night that unless requested to do so by the United States Golf Association he would not accept the election to the St. Andrews rules committee. He added, however, that it would give him great pleasure to be an official representative of this country. He stated that he would have to go abroad in the spring and could time his trip so as to attend the May meeting of the foreign committee at which the rules are to be amended.

The executive committee of the United States Golf Association may decide not to take any official action at present, preferring to wait for the annual meeting of the association, which will be held in January. At that time the question of rules will undoubtedly be thrashed out, and it would then be time enough to give Mr. Macdonald instructions, or at least empower him to show the foreign golfers just where, in the opinion of Americans, changes are most needed.

A well known authority on the game states that among those who play golf in the proper spirit there is little call for alterations in the code. He also adds that those making the most commotion are hair-splitting lawyers and wranglers.

Forty-two cards were returned in the thirty-six hole handicap for players fifty-five years old or over Thursday at the Apawamis Club. Dr. C. A. Morrow won the cup for the best net score of the morning with 99—20—79, and J. D. Foot the similar prize in the afternoon with 94. The winners of the gross score prizes were Dr. Carl Martin, 177, and W. H. Brown, of Philadelphia, 187. Two cups for the best net scores went to E. C. Converse and Dr. William Jarvie. H. P. Dixon, of the Wallingford Golf Club, holed a full iron shot for 2 on the home green.

(Other sporting news on page eight).

ALL READY

to receive goods of all kinds in finest Fireproof Storage Warehouse in the State. . . . .

MONO

Fireproof Storage Warehouse

OPPOSITE FREIGHT HOUSE.

DOWN TOWN OFFICE

105 EAST FRONT ST.

Notice of Removal

MICHAELSEN & HAGE

Electrical Contractors.

Will Remove on Oct. 1st to

148 East 5th Street.

Near Watchung Ave.

Telephone No. 974-R

and ask for estimates on all kinds of Electrical Work.

9 11 6 w&s

A. M. GRIFFEN,

119-123 E. Front St., Plainfield, N. J.

Hill's yard and Balcony cloth dryers and ash sifters—have no equal—The most popular dryer in the World.

No. 1, holding 100 ft. Line $5.25
No. 3, holding 150 ft. line $6.75
"Hustler" Ash Sifters $4.50

Coffee Making.

Try the "UNIVERSAL" PERCOLATOR if you want to know what good coffee is like. Steam Cooked. Not Boiled.

STOVES AND HEATERS A SPECIALTY.

Hardware and General Housefurnishings.

Heating and Plumbing.

'Phone 6.

MARCHANT BROS.,

PLAINFIELD MILK AND CREAM CO.

REMOVED TO

112 WATCHUNG AVE.

R. W. BARNES.

217 PARK AVE. 'PHONE 344-L.

GROCERIES, VEGETABLES and FRUITS

Best Creamery Butter, Pickles, Fancy Cheeses, Chipped Beef, Boiled Ham and Corned Beef.

HARRY K. LISTER, 161 NORTH AVENUE

Victor Talking Machines ..... $22 to $200
Edison Phonographs ..... $12.50 to $55
Complete stock of Victor records, rag-time or grand opera 35c to $6 ea.
Go where you can get the goods.
If it's for Victor or Edison I can supply you.
A postal card will bring you catalogues.

USE PRESS WANT ADS

M. & A. TEPPER

NEW DRESS GOODS

These prices tell you why we do the biggest Dress Goods business in this section of the State. You cannot match them here or anywhere near here.

38-inch strictly all wool Batiste, black and all colors, 65c value, here at, yard ..... .50

36-inch Plaid Dress Goods, nobby new styles, for children and misses' dresses; 65c value, here at, yard ..... .50

36-inch Wool Checks and Novelty Suitings, strictly new, for waists and suits; 65c value, here at, yard ..... .50

38-inch fine Panama, guaranteed all wool, a beautiful suiting fabric, black and colors; 69c value, here at, yard ..... .50

36-inch all wool Serge, black and colors, 65c value, here at, yard ..... .50

45-inch Mohairs, splendid lustre, black and blue, 65c value, here at, yard ..... .50

50-inch broadcloth, black and colors, 98c value, here at, yard ..... .79

50-inch guaranteed all wool broadcloth, beautiful finish, black and colors, sold everywhere at 1.39, here at, yard 1.00

46-inch French Voil, black only, 1.25 value, here at, yard 1.00

50-inch French Voil, 1.49 quality, black only, here at, yard 1.25

46-inch Plaid Panamas, in the new shades of brown and black, green and garnet, blue and green, blue and black and garnet and black, 1.25 value, here at, yard 1.00

FOR CHILDREN'S CLOAKS.

45-inch Golf Red all wool Serge, 1.00 quality, here at, yard ..... .85

50-inch Golf Red Broadcloth, 1.49 quality, here at, yard 1.15

A SALE OF FANCY SILKS.

These are brand new silks, just what the leading New York houses are showing in their windows. The difference is only in the price. We bought these especially for this sale to begin active fall selling, and offer this lot for less than the wholesale price. The lot includes Plaids, Checks and self color neat effects, the silks are of a high grade and some are good values at 1.00, others are a 75c value. Both are put in one lot at the remarkable bargain of, yard ..... .59

Some splendid evening shades are included.

34-inch Chiffon Taffetta, beautiful high finish, guaranteed quality, sold everywhere at 1.25, here at, yard 1.00

36-inch Black Taffeta, 1.00 quality, here at, yard ..... .89

36-inch Guaranteed Satin, black and colors, sold everywhere at 1.25, here at, yd. 1.00

40-inch Reeds' Lansdowne, black, white and navy, here at, yard 1.25

THIS SPLENDID FALL MILLINERY SHOW.

Did you come to our millinery opening last week? Is so we can feel sure your friends will also come to see these beautiful hats—for there was nothing but praise heard on all sides—and no wonder, the praise was well merited. Miss Strohuber worked with unbounded energy—working by day—dreaming at nights of nothing but hats, and Miss Strohuber has talent recognized by leading milliners in New York. Such energy by so high class a milliner in not only bringing out the newest, but at a moderate price, was bound to result in winning your approval. We believe those who visited this millinery shop will advertise Tepper hats this fall. New hats are being turned out every day, and you will enjoy to visit here though many of the first lot are gone, there are others in work just as pretty to take their place.

HATS TRIMMED TO YOUR ORDER AT VERY MODERATE PRICES.

IT PAYS TO SHOP AT

TEPPER'S

FORMERLY I. H. BOEHM.

109-111-113 WEST FRONT STREET AND 126 PARK AVENUE

W. F. DAY & BRO. CATERERS

EVERYTHING new and up-to-date.

Finest Service.

Write for estimates at once.

Weddings, receptions, entertainments and church affairs.

TELEPHONE 229

899 BROAD ST.

NEWARK

Students' Eyes

Take care of them. Don't neglect the first symptoms of eye trouble. Children's eyes should be most carefully examined if there is any hint of defective vision, headache or eye strain after school work.

Our work is careful, thorough and guaranteed.

Free Examination By

STILES & CO.,

Philadelphia Eye Specialist.

At 105 East Front Street,

Every Thursday.

Hours, 11 to 4:30.

—The fire committee from the borough Council has purchased a horse from Stonewall Jackson for use in pulling the combination hose and chemical wagon.

—The concrete foundation for the vitrified brick pavement has been laid on Park avenue between Front and Second streets and yesterday work was started on the block between Second street and North avenue. The bricklayers will commence work on Monday.

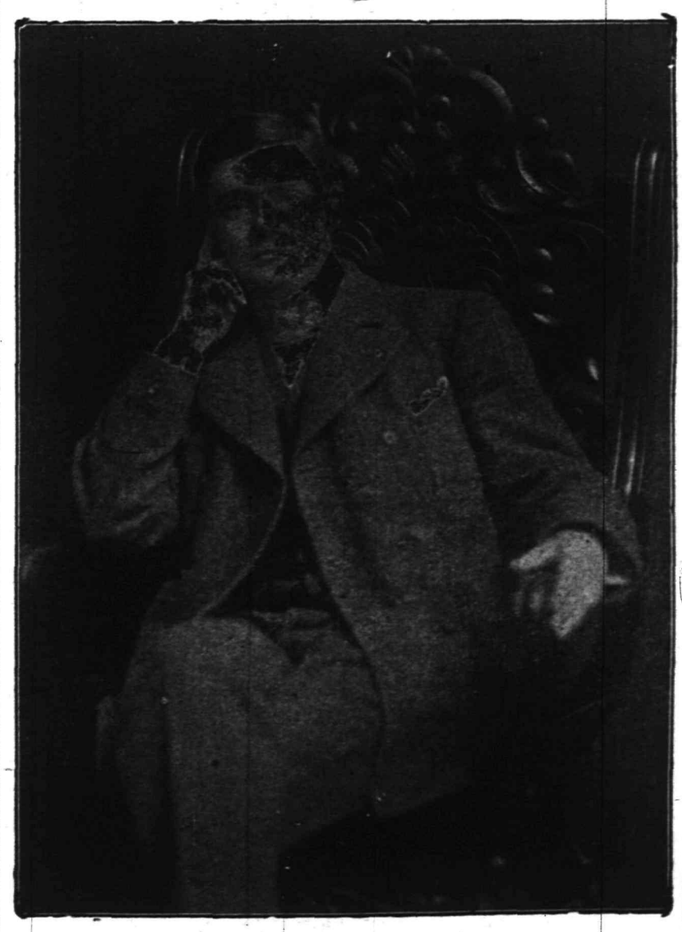

Jos. Jefferson, in "The Rivals," at the New Plainfield Theatre Monday

Schreiner's

PARK AVE. AND SECOND ST.

PHARMACY

Sole Agent For

WHITMAN'S SUPERFINE CANDIES.

AMUSEMENTS.

At Proctor's theatre, Elizabeth, next week, another all star bill will be presented; among the performers will be Nita Allen and Company in her funny and novel sketch entitled Car Two—Stateroom, one, Carlisles Ponies, Monroe, Mack and Lawrence in their hilarious offering, "How to Get Rid of Your Mother-in-Law." LeRoy and Woodford in rapid fire conversations, Rigolett Brothers, Dora Ronca and others and splendid animated pictures.

At Proctor's theatre, Newark, next week, will be found Jole and Johnson and a bevy of clever girls in dance, music and songs; Valerie Bergere, the chic Broadway favorite, in a sketch entitled "A Bowery Camille." Thomas Q. Seabrooke will sing a few songs in his characteristic style, Bakers troupe of Arabs, nine in number, in athletic sports; Watson, Hutchings and Edwards in their laughable comedy sketch; Leon Rogee, an old world musical mimic and whistler, will make his debut in this country; Frances Knight, a singing comedienne; Albert Kartelli, in his novel and daring balancing act on the high wire, and animated pictures.

GIFTS FOR UNION COUNTY.

Mrs. Emily Williamson Will Make Formal Presentation of Portraits Wednesday Next.

A presentation will take place next Wednesday at the courthouse at Elizabeth before the Court of Special Sessions convenes.

Mrs. Emily E. Williamson will give to the county of Union the splendid oil portrait of her father-in-law, the late Chancellor Benjamin Williamson, and also the portrait of his father, Isaac H. Williamson, who was the last Federalist Governor of New Jersey and held the office twelve years, from 1817 to 1829. There will be addresses by Mrs. Williamson, donor of the pictures, and by County Judge Edward S. Atwater, Prosecutor Nicholas C. J. English and former Governor Foster M. Voorhees.

Invitations to attend the ceremony were sent out yesterday by Mrs. Williamson to the members of the Union County Bar Association, county officials, the Mayor and City Council of Elizabeth and to several prominent men in Elizabeth and Newark. The Board of Freeholders have already been invited.

Warren G. O. P. Platform.

Belvidere, Sept. 28.—The Warren county Republican convention, which Thursday nominated George A. Angle, mayor of this place, for the Assembly, approved the party's State platform; declared in favor of the preservation of one day in the week as a day of rest for all classes of workers; advocated a law creating a commission to regulate rates and fines on railroads and trolleys; urged an act forbidding the issuing of railroad passes to any one except railroad employes and their families; asked for an act forbidding railroad companies from owning or operating traction lines; an act prohibiting the watering of stock, or the raising of funds by any corporation in excess of actual cost of construction of plant; an act taxing franchises of traction companies for the benefit of municipalities, and pledged undivided support to both the candidate for Governor and member of the Assembly.

Members of the board of directors stated Thursday that the site for the Young Men's Christian Association's new home in Camden will touch on Broadway, Federal and Carmen streets, the association having purchased the Sharpless property.

THE DAILY PRESS.

Home News. Independent in Politics.

A. L. FORCE, Editor and Proprietor.

Published Daily, except Sunday, at 3 p. m.

105 North Avenue. Telephone 61.

Two cents a copy. Ten cents a week. $5.00 a year in advance. Delivered by carrier or by mail. No extra charge for papers mailed to points in the U. S. and Canada.

The Daily Press has the most complete carrier and mail service of any paper in the metropolitan district.

Any subscriber failing to receive a single issue will confer a favor by notifying the business office.

Advertising rates mailed on application.

Copy for Change of Advertisements to ensure change the same day must be at the office by 9 a. m

Plainfield, N. J., September 28, 1907.

POLITICAL NOTES

The Union County Republicans will get their campaign under way in a few days. County Chairman Frank H. Smith is at work arranging with the Republican State Committee for several meetings in the county, at which J. Franklin Fort will be present. It is probable also that several meetings will be held at which Republicans of national prominence will be present, as Union is recognized as one of the counties where the fight will be closest. Judge Fort will be heard in this county probably three times if not more, twice in Elizabeth and once in Plainfield.

Daniel A. Dugan, a lawyer and former city clerk of orange, has been appointed manager of the press bureau of the Democratic State committee. Mr. Dugan has been private secretary to Speaker Lethbridge of the Assembly.

DEMOCRATIC LEADERS WAR OVER WATER ACT.

Leader Klenert Says Speaker Lethbridge is Dummy and Draws Pictures.

It has just leaked out that, after the House session of last Wednesday, Speaker Lethbridge had a wordy encounter, in which each called the other names.

Klenert sought to get the House committed toa request that the Senate send back the potable water bill, which Paterson did not want and which was shoved through the House at thel ast session by orders from Essex county. When the motion was put, Mr. Klenert supposed it had been carried. There was an uproar in the House, and no one heard the speaker announce the decision.

Later, Klenert learned that the speaker had directed the journal clerk to mark the motion lost. He approached the speaker and asked him about it. Speaker Lethbridge is alleged to have replied: "You are a dummy. You do nothing but sit in your seat and draw pictures."

Mr. Klenert is reported to have replied: "Well, I do not take my orders from the boss of Essex county. Thank the Lord, I am not owned as you are." Friends of both kept the participants from going further, and tried to suppress the story.

WIFE BEATER SPANKED.

Bayonne Recorder Gives Husband Taste of Own Medicine.

A novel sentence was imposed upon a wife beater in the Bayonne police court yesterday, when Recorder Lazarus ordered the prisoner to be publicly spanked in the court room. At the order of the recorder Detective Hassmeyer grabbed the prisoner and in a jiffy had him across his knee. His shoes which had been removed, were used to paddle him until he howled for mercy.

The recorder, calling a halt in the proceedings, asked the man's wife if she wouldfo rgive him, but she refused. The prisoner fell upon his knees and begged her to take him back, but the wife was obdurate and refused to listen to hisp leadings, so the recorder remanded himt o jail.

The prisoner was John Morton. His wife, Mary, had him arrested for beating her. Both her eyes were blackened andh her face was swollen, and she exhibited twenty bruises and marks on her body, which, she said, had ben inflicted by her husband on Thursday night when he came home drunk.

$1.50 Autumn Excursion to Mauch Chunk.

The New Jersey Central has arranged a $1.50 excursion to Mauch Chunk and Glen Onoko for next Sunday, September 29. Train leaving Plainfield at 9:20 a. m. See the mountains as the leaves change color.

9 25 4

Agents for
JOHN GIBSON'S
Rye Whiskey

EASTERN BOTTLING COMPANY
Bottlers of Ballentine's Beer, Ales and Porter.
W. Second St. & Central Ave.
'Phone 190

SUNDAY IN THE CHURCHES

Baptist.

First—Rev. Dr. J. A. Chambliss, pastor—9:30, sunday-school; 10:45, preaching, 7:45, preaching.

Park Avenue—Rev. A. E. Finn, pastor—10:30, special rally sermon, subject, "Rallying Our Forces for God Appointed Work;" 2:30, Bible school rally; 7:45, preaching, subject, "The Gospel Invitation in Song."

Faith chapel—Rev. J. W. Musson, pastor—10:45, preaching; 2:45, Sunday-school; 3:00, Baraca Class; 7:00, Christian Endeavor; 7:45, preaching, subject, "Why Baptists Immerse;" baptism at close of evening service.

Mt. Olive Baptist—Rev. M. A. Alexander, pastor—11:00, preaching; 11:00, Sunday-school; 7:30, preaching.

Calvary Baptist—Rev. G. W. Bailey, pastor—10:45, preaching; 3:30, Sunday-school; 7:45, preaching.

Ebenezer—Rev. P. T. Morris, pastor—11:00, preaching, subject, "Expansion." 3:00, preaching by Rev. J. A. Jordan, D. D., of Bound Brook; 8:00, preaching, subject, "The Son of Man in Tears."

Reformed.

Trinity—Rev. Dr. Cornelius Schenck, pastor—10:30, preaching by Rev. E. P. Johnson, D. D., of New Brunswick, subject, "The Unprofitable Bargain." 2:30, Sunday-school; 6:45, Christian Endeavor meeting; 7:45, preaching by Mr. Johnson, subject, "My Brother's Keeper."

German—Rev. C. H. Schneegas, pastor—10:45, preaching in German; 8:00, preaching in German.

Marconnier chapel—Rev. J. Tucker Lansdale, pastor—11:00, preaching; 3:00, Sunday-school; 7:45, preaching.

Presbyterian.

First Presbyterian—Rev. Charles E. Herring, pastor—10:00 a. m., Sunday-school; 11:00, preaching, subject, "The Simple Life;" 7:45, preaching, subject, "The Socialism of Christ."

Crescent Avenue—Rev. Dr. John Sheridan Zelie, pastor—10:30 and 7:45, preaching.

Hope chapel—Rev. L. R. Howard, pastor—10:30, preaching; 8:00 p. m., preaching.

Warren chapel—Rev. J. O. McKelvey, pastor—10:45, preaching; 2:30, Sunday-school; regular evening service at 8:00.

Bethel chapel—Rev. F. D. Tildon, pastor—Services 11 a. m. and 8 p. m.

Episcopal.

Grace church—Rector, Rev. E. Vicars Stevenson; rector-emeritus, Rev. E. M. Rodman.

Mission Church of the Heavenly Rest—Rev. Charles L. Townsend, rector—11:00, morning prayer and sermon; 7:30, evensong and sermon; Holy Communion first Sunday in month at 11:00 a. m.

St. Stephen's—Rev. Arthur S. Peck, pastor—7:30, low celebration; 9:45, Sunday-school; 11:00, matins, litany and sermon; 7:45, evensong.

Holy Cross—Rector, Rev. George A. Warner—7:30 a. m., holy communion; 9:45 a. m., Sunday-school meets in parish house (except first Sunday in the month); 10:00 a. m., rector's Bible class for young men and women in the parish house; 11:00 a. m., morning prayer and sermon (except first Sunday in month); 7:45 p. m., evensong and sermon.

Grace Church Colored Mission—Rev. J. H. Simons, curate—7:30 a. m., Holy Communion; 9:30, a. m., Sunday-school; 11:00 a. m., morning prayer and sermon; 8:00 p. m., evensong and sermon.

Methodist Episcopal.

First—Rev. A. C. McCrea, pastor—10:30, preaching, subject, "Search the Scriptures;" 2:30, Sunday-school rally day, address by Dr. George H. Whitney; 7:00, Epworth League, leader, Arthur Humble, topic, "Liberal Towards God;" 7:45, preaching, subject, "A Message from the Field."

Grace M. E.—Rev. Charles Wesley Parsons, pastor—10:30, preaching, subject, "The Divine Call;" 2:30, Sunday-school; 6:45, Epworth League; 7:45, preaching, subject, "Despise Not the Day of Small Things."

Monroe Avenue M. E.—Rev. Dr. E. E. Roberson, pastor—10:30, preaching; 7:15 Epworth League; 8:00, preaching.

Mt. Zion A. M. E.—Rev. J. T. Diggs, pastor—11:00, preaching; 3:00, Sunday-school; 8:00, preaching.

Roman Catholics.

St. Mary's—Rev. Bernard M. Bogan, rector—Masses, 6:30, 7:30, 8:30, 9:30, 10:30 a. m.; Sunday school at 2:30; vespers at 3:30.

St. Joseph's—Rev. William H. Miller, rector—Masses at 8:30 and 10:30 a. m.; Sunday-school at 3:00; benediction of the blessed sacrament at 3:30.

Congregational.

Congregational church — Rev. C. L. Goodrich, pastor—10:30, preaching; 11:55, Sunday-school; 7:30, service in charge of C. E. Society.

Swedish Evangelical Pilgrim church—Rev. Theodore Englund, pastor—Special services at 10:30 a. m., 3:30 and 7:30 p. m., by Rev. F. A. Lindholn, of Lowell, Mass., and Rev. A. J. Munson, of Granby, Conn.

Friends.

Meeting house, Watchung avenue and Third street—Meeting First-day at 11:00 a. m.

Unitarian.

All Souls'—Rev. A. C. Nickerson, pastor—10:30 a. m., preaching by pastor.

Lutheran.

German Lutheran—Swedish service, 8 p. m., preaching.

St. Peter's German Lutheran—Rev. J. Duerschner, pastor—Grove street—9:30, Catechetical Instruction; 10:30, preaching in German; 8:00, preaching in Swedish.

Christian Science.

Services 11 a. m., in room 322, Babcock building.

Disciples of Christ.

Christian Church—Rev. Phil A. Parsons, pastor—11:00, Prayer and communion; 3:00, Sunday-school; 8:00, preaching.

Not Classified.

Gospel Mission, East Front street and Bank place—7:30 p. m., preaching.

Y. M. C. A.—4:00, men's meeting.

Salvation Army—Service 11:00 a. m., 8:00 p. m., preaching.

West End Tabernacle—3:00, Sunday-school; 8:00 p. m., speaking.

Plainfield Rescue Mission—7:45 p. m., in W. C. T. U. rooms, superintendent of mission will make short address, following testimonial address; special music.

W. C. T. U.—4:00, meeting.

Special Trains to the Interstate Fair.

The New Jersey Central has made a special rate to the Interstate Fair at Trenton of $2 from Plainfield, good going September 30 to October 4, inclusive, and good returning on or before October 5.

9 27 3

Miss Florence Wohlfest has just returned home from the Adirondacks, where she has been enjoying the past two months.

The Woodhull & Martin Store.

Seasonable Goods Specially Priced.

New Furnishings for Men.

Derby ribbed, medium weight shirts and drawers, **25c a garment.**

Natural wool, medium weight shirts and drawers, **50c a garment.**

Utica fleeced ribbed shirts and drawers, **50c a garment.**

The celebrated Root Underwear in nine different grades, in light, medium and heavy-weights, natural grey and camel's hair at prices ranging from **1.00 to 2.25.**

Men's fine black cashmere socks, special, 2 pairs for **25c.**

Men and Boys' Flannel Shirts in navy, grey and tan, single and double breasted, **1.50, 1.75, $2.**

Outing flannel night shirts, **50c.**

Outing flannel pajamas at **1.00.**

New fall styles in the famous Lion Brand shirts, light and dark colors, plaited and plain, attached and detached cuffs, **1.00.**

Auto Caps, cravanette, **50c;** leather, **50c, 1.25.**

New styles in Boys' Caps in golf, yachting and tam shapes at **25c and 50c.**

Boys' Serge Suits, 2-piece styles Russian and Sailor, in navy, brown and red; special **4.50.**

Leather Auto Gauntlet Gloves, **1.98, 2.50.**

An elegant array of new fall neckwear, four-in-hands in rich plain colors, checks, stripes and figures; special at **25c.**

Men's Cotton Socks, black, tan, grey and fancies, at **15c a pair.**

New Fall Lamps.

THE NEW FALLS LAMPS are now on sale. This year they are more beautiful than ever, even if you use gas or electricity, there is always a place for a nice lamp in the house. It gives a tone and warmth to a room that cannot be had otherwise.

Children's ribbed fleeced underwear, sizes 20 to 34, **20c to 35c a garment.**

Children's Sweaters, coat style, V neck, **1.00, 1.50, 2.00.**

Children's Reefer Coats, with emblem, handsomely tailored, red and tan, **3.98.**

Corsets—New fall styles in R. & G., Warner's, W. B., Royal Worcester, Red Fern, Thompson's, and Bon Ton, from **1.00 up.**

Ladies' medium weight Ribbed Vests, with high neck, long and short sleeves at **25c and 50c**

Ladies' Knit Skirts in white, grey, brown and fancy colors, **25c. 50c and 1.00.**

Ladies' Wool Sweaters, coat style, in white and oxford grey at **2.98.**

Ladies' Kimonas in crepe cloth, fancy colors, at **98c, 1.48, 1.98.**

Ladies' Shirt Waist house suits of seersucker and chambray, at **1.98, 2.25, 2.98.**

New Feather Boas in light blue, grey, brown and black, **2.98, 4.98.**

New Linen and Lace Coat Sets, at **59c, 89c and 1.25.**

A new line of Ladies' Lace and Embroidered Collars at **25c.**

A special lot of Washable Belts, regular 50c, for **25c.**

New line of Lace Yokes and Chemisettes, **59c, 75c and 98c.**

The newest styles in fine Neck Ruchings in white, black and colors, from **15c to 30c a yard.**

Carpet Dept.

Moravian Smyrna Rugs—9x12, **10.00;** 4x7, **3.98;** 3x9, **2.98;** 27x54, **98c.**

Axminster Rugs—Reg. 2.25, 27x54, for **1.98,** regular 25.00, 9x12, for **18.00.**

Jap. Matting Bargains—Reg. 10.00 rolls for **7.75.**

Fibre Rugs, size 9x12, reg. 15.00, for **10.00.**

Our Millinery and Suit Departments

are the centre of attraction these days. If you are interested and you certainly are, you cannot afford to pass by our truly wonderful showing in these lines.

Don't Shrink From Putting on Your Flannels

PECK'S

Has a Great Variety That Will Wear.

Good News for Housekeepers

Now, when hundreds of housekeepers are engrossed with the thought of refurnishing the home, comes our splendid money saving opportunity. We have just installed a large, new stock of Carpets, Rugs, Furniture, Beds and Bedding, which is second to none in this city, and offers a fine assortment of the best goods at low prices.

CARPETS AND RUGS—We have devoted much time and attention to the selection of our Carpets and Rugs. Here are many beautiful oriental patterns in rich colors, that are sure to please.

FURNITURE—We want you to realize what a pleasant surprise we have for you here in the many handsome pieces of Furniture, which we are showing at very low prices.

BEDS AND BEDDING—Now is the time to buy your Beds and Bedding. Do not put it off another day. Our large assortment of everything desired in Beds and Bedding is the most attractive of the season—so are our prices.

AN INVITATION is cordially extended you to visit our store and inspect our Goods and note our Low Prices.

Shirley & Johnston,

Babcock Building, Plainfield' N. J.

? Nothing Makes You So Independent as a Good Bank Account. Why Not Open One With the Plainfield Savings Bank ?

Great Sale of Men's and Boys' New Fall Clothing.

Men's High Grade Fall Suits at $12.50—Distinctive styles in exclusive patterns, hand tailored throughout, equal in every respect to custom made garments, in an assortment unequalled in America for the price; special at **12.50**

Men's New Fall Suits at $10.00—These suits are equal to, in every detail, to the kind sold elsewhere for $15.00; fine worsteds, cassimeres and Thibets, in rich new gray and brown effects, special at **10.00**

Men's Black Tibot Suits at $6.90—100 new Fall style suits, cut and made in the very latest styles, and to start up Fall trade we will offer them tomorrow, special at **6.90**

All Wool Fall Suits at $7.50—All wool cassimeres in mixed stripes and overplaid effects; cut on new Fall models, made to sell for $10, special at **7.50**

Young Men's Fall Suits at $6.90—Youths' suits that will give $10.00 service, made of excellent fabrics and cut on new correct models; special at **6.90**

Boys' Fine Fall Suits—In all the shade of brown and gray mixed worsted, cheviots and cassimeres, knickerbocker pants and new style coats; special at **3.50**

Specials in Boys' Fall Suits—Knickerbocker double breasted packet suits in all the very latest colors; regular $4.00; special at ... **2.50**

Weinberger's New York Clothing Co.

202 West Front St., Plainfield, N. J.

Capital and surplus $250,000.00

THE FIRST NATIONAL BANK of Plainfield.

OFFICERS AND DIRECTORS:
A. J. Brunson, President
J. A. Smith, Vice President
D. M. Runyon, Cashier
W. R. Coddington,
J. A. Hubbard,
C. Frank French,
B. F. Coriell,
P. J. Zeglio, M. D.
E. H. Bird.

SAVINGS ACCOUNTS DRAW FOUR PER CENT. INTEREST.

SAFE DEPOSIT VAULTS.

U-KNOW-US

THE INTER-STATE FAIR

TRENTON, N. J.

SEPT. 30, OCT. 1, 2, 3, 4

$60,000 in Premiums: Horse Show, Cattle Show, Sheep and Swine Exhibit, Dog Show, Poultry Show, Art and Fancy Work Exhibit, Home and Dairy Display, Fruit and Vegetable Exhibit, Carriage and Implement Exposition.

RACE MEET
$6,500 IN PURSES.
Under personal direction of Theodore H. Coleman.

MAJOR DELMAR
KING OF TROTTERS.
In Exhibition to Beat His Track Record.

MONDAY, SEPTEMBER 30

Automobile Race Meet Eight Popular, Well-Filled Racing Classes for Valuable Prizes.

24-Hour Auto Endurance Run
COMMENCING FRIDAY, OCTOBER 4 (6 P. M.
10 Popular Speeding Cars Entered for Prizes with Extra Cash Bonus for Winning Drivers.

Beechy and his Airship
Daily Flights by the "Man Who Flew at Washington."

Exciting 4-Mile Relay Races
Lady Riders Changing Horses Each Mile.

"Dare-Devil" Shreyer
In His Ride for Life down an incline 100 feet high, diving 100 feet to a tank.

MINTING, THE MARVEL
DOUBLE TRIPE BALLOON ASCENSION. CALVERT, KING OF THE HIGH WIRE.

SPECIAL RATES and EXCURSIONS ON RAILROADS and TROLLEYS.

15-DAY SUIT SALE !

NOW ON AT

Werner's Clothing House.

For Styles and Prices See Window Display.

Werner's Clothing House.

206 W. FRONT STREET.

John S. Lewis

Successor to Lewis & Dilts.

Artesian Well Contractors.

Wells drilled any place, size or depth.
Estimates cheerfully given.

Box 173, Scotch Plains, N. J.

AUCTION SALE

Of household furniture, No. 133 Watchung avenue, city, on Tuesday, Oct. 1, 1907, 10 a. m. sharp: Bed-room suit, chiffonieres, dining-room and parlor furniture, china closet, dishes, glassware, portieres, lace curtains, bric-a-brac, carpets, rugs, stoves, 1 lady's wheel, one Whinton automobile, 1 tandem, pictures, beds and bedding, couch, chairs and rocker, lot of linen-ware, and a large lot of other articles. Terms cash.

MRS. J. STEPHENS.
P. H. LATOURETTE, Auc'r.
A. LOVE, Clerk. 9 27 3

—Advertise in The Daily Press.

ESTATE OF Mary E. Martine, Deceased. Pursuant to the order of George T. Parrot, Surrogate of the County of Union, made on the application of the undersigned, executrices of said deceased, notice is hereby given to the creditors of said deceased to exhibit to the subscriber under oath or affirmation their claims and demands against the estate of said deceased within nine months from the twenty-seventh day of September, 1907, or they will be forever barred from prosecuting or recovering the same against the subscriber.

HARRIET M. MYERS,
ELLA L. MARTINE,
Executrices.

9 -28 9s

30,000 Telegraph Operators Wanted.

The New Jersey School of Telegraphy.

Learn Telegraphy. At the end of six months we guarantee to place all graduates of this school in positions, paying from sixty to one hundred dollars per month. Twice a week at night. Terms reasonable. Correspondence solicited. School opens October 7th. Address K. Q., care Press. 9 27 3

EISELE & KING

Branch Office, 208 Park Avenue, Plainfield

Members New York Stock Exchange, Philadelphia Stock Exchange.

Direct private wires to Boston, Philadelphia, Chicago and to C. D. Barney & Co., Raymond Pynchon & Co. and Kean Van Cortlandt & Co. in New York.

Mr. W. de LaR. Anderson, Manager offers the complete service of this local office to those wishing to transact business with any of the above concerns. Quotations gladly furnished. Tel. 38

PROCTOR'S ELIZABETH. SEATS RESERVED IN ADVANCE.

DAILY MATINEES 10c, 20c; Reserved 25c. 'Phone 1038

The charming American actress, **Nita Allen & Co.,** in Will M. Cressy's laughable one-act farce, "Car 2, Stateroom 1." Two full size Pullman cars in motion on the stage. **Nat—Leroy & Woodford—Minnie. Monroe, Mack & Lawrence** in their screaming funny farce, "My Mother-in-Law." **Dora Ronca. Chas. Howard.** Europe's marvels, **Rigolettie Bros.,** sensational feats on a balancing ladder. **New Animated Pictures.** A rare treat for the little folks, **Carlisle's Ponies,** the acme of equine intelligence.

NIGHTS, 10c; Reserved, 25c, 35c, 50c and 75c. 10c—Ladies in the Afternoon—10c.

NEWS IN THE SUBURBS.

PLAINS AND FANWOOD.

From the present condition of affairs, the $800 police appropriation, which will appear on the Republican ticket at the election held in November, should be carried by a large majority. This amount will provide an officer on duty every night and give the residents some protection. Putting a special officer on duty spasmodically has no lasting benefit. Everyone knows when he goes on and when he is taken off.

The summer season is fast waning and the summer boarders are beginning to return to their homes in New York and other places. The Homestead, however, is one of the few places which does not feel the affect of the exodus. The Misses Bouches' popular house is a favorite with those who enjoy the fall season.

Services will be held at the usual hours at the Baptist church tomorrow: Sunday-school, 9:30 a. m.; morning preaching, 10:45; B. Y. P. U. meeting, 7:15.

Mrs. Elias Hyams and family, who have been spending August and September here, returned to their home in New York yesterday.

"The Gingerbread Man" is the attraction offered by Manager Counihan at the New Plainfield theatre tonight.

Rev. Mr. Diederick will lead the weekly prayer and praise meeting at the Methodist church tonight.

The local ball team is playing at Bound Brook this afternoon.

SOUTH PLAINFIELD.

The masquerade ball held in Monroe Pyatt's barn was the success of the season, the floor being so crowded one could not dance with any degree of comfort. Among those present were Mr. and Mrs. Jackson, the Misses Florence and Mildred Johnson, Miss Fannie Mundy, Miss Pyatt, the Misses Randolph, Mr. and Mrs. Howard Elliott, Philip Smith, Wilbur Dorland, Andrew Conway, Arthur Randolph and Monroe Pyatt. Some of the costumes were unique and comical and caused great amusement. Two year men dressed up as rag dolls kept the party in a constant roar of laughter. At midnight refreshments were served, after which the dance was resumed until 2 o'clock.

Rev. A. C. T. Attlee will preach as usual in the Baptist church, both morning and evening tomorrow. Subject for morning consideration, "The Bible the Word of God;" evening subject, "Blind Bartemeous;" Christian Endeavor at 7:30, will be led by the pastor, topic, "City Missions."

A special meeting of the finance committee of the Good Government Club will be held in Temperance Hall this evening.

Mrs. W. E. Smith has been visiting her daughter, Mrs. Wilbur Dorland, of Larchmont, Manor, New York.

Mrs. Andrews, who has been visiting relatives here, has returned to her home in Pennsylvania.

Catholic services as usual in Washington Hall at 8:30 tomorrow evening.

(Additional suburban news on page 2).

HOMAGE TO DEAD MAYOR.

Business Stops in Paterson While Funeral Is Held.

The funeral of Mayor John Johnson, of Paterson, took place yesterday, and was the most largely attended in Paterson since the obsequies of Vice President Hobart. The City Hall and church bells were tolled, and both public and private business was suspended during a part of the day.

After a brief private service, which was held at the late home of the Mayor, in Ward street, the body was escorted to St. John's Roman Catholic church. A solemn requiem mass was celebrated by the Very Rev. Dean McNulty, who was assisted by two priests. Dean McNulty delivered a brief eulogy on the life of Mayor Johnson. After the coffin to the Holy Sepulchre cemetery, where the burial took place.

--Advertise in The Daily Press.

"Randolph's Cold and Grip Tablets."

The sudden changes in the weather are causing many colds.

When you catch cold, do not neglect it, but start in time and take "Randolph's Cold and Grip Tablets."

They not only afford speedy relief, but effect a sure and prompt cure for coughs, colds and sore throat.

25c per box.

L. W. RANDOLPH.
The City Pharmacy.
143 West Front Street.

HEY-DIDDLE-DIDDLE ACTIVITY OF MILK

DEALERS SEND THE PRICE TOWARD THE MOON—TO ORGANIZE.

Milk and cream will be advanced in price on October 1. At a meeting last night the dealers decided to raise the price of the former from 4 and 8 cents a pint and quart, respectively, to 5 and 9 cents. Cream will be 14 cents a half pint, instead of 12 cents.

Slips explaining the reasons for the advance will be pasted by milkmen on their bottles. Higher prices of feed and labor are advanced as the reasons for the raise.

The dealers have decided to organize permanently. The organization wil be effected at a meeting to be held shortly. A committee is preparing a constitution and by-laws.

LOCAL AMUSEMENTS

"Buster Brown," one of the master successes of the year in the somewhat over-crowded field of musical comedy, will come here Octo. 2. Buster Brown needs no introducing incomiums, we all know his face —all the children have worn clothes fashioned after his. It needs only be said therefore that this is a third and all new edition of the musical comedy in every feature. The scenery, costumes, music and songs are spic and span with newness, while the cast headed by Jimmie Rosen, the little chap who fairly exudes mirth, is away and ahead of any yet seen we are promised. Buster should be largely welcomed.

Any child calling at the theatre between 2:30 and 4 p. m., Monday, Sept. 30, will receive a mask of Buster Brown free.

"The Gingerbread Man" will be presented at the New Plainfield theatre this afternoon and tonight by a strong company, including Jeanne Palmer, Misses Lillian Mattice, Rose Murray, Charls Gallagher, Charles Morgan, Gus Pixler, Charles J. Quinn, Eugene Kelly, Robert Parkins. The chorus numbers over fifty voices and is said to be the strongest from a vocal standpoint, now associated with any road attraction. Nixon & Zimmerman, with their usual liberality, have equipped this company most lavishly both as to costuming and scenic environments.

The Jeffersons will appear in "The Rivals," at the New Plainfield theatre Monday night.

NEW SCHOOL FOR RAHWAY.

Present Facilities Inadequate and Population Increasing.

The Rahway Board of Education Thursday night voted unanimously to build a new school and appointed a committee to secure a desirable site and plans for suitable modern building in which the High School will be located, as well as the meeting rooms of the board. Every school building in the city is overcrowded, regardless of the fact that two annex buildings have lately been pressed into service, the enrollment this year being 1,405, against 1,361 last year. That the increase will continue is evident, as thirty-seven new houses are in course of construction.

Amboy Banker Pleads Not Guilty.

Joseph Deutsch, the absconding banker, caught in Holland and extradited to New Brunswick, pleaded not guilty in court yesterday to seven indictments charging him with embezzling amounts ranging from $25 to $80 from foreigners who deposited money in his bank at Perth Amboy. His case will be tried on Oct. 8.

$2.50 Excursion to Gettysburg.

On Sunday, October 6, the New Jersey Central offers a $2.50 excursion to the famous Gettysburg battlefield. Special train leaves Plainfield at 6:15 a. m. 9 28 5 s w th f s

We have the sale of

Cubator Toilet Preparations

Cubator Cream, Talcum Powder, Hair Lotion and Medicinal Toilet Soap originated by, and used exclusively at the Infant Incubator Hospitals They have to have the purest, best goods for the delicate little tots, and it is a proof of their "Purity."

Just as good for the adults, as for the baby. If it's good for the baby's skin, it will improve yours.

See Window Display at

Champlin's Drug Store,
SOMERSET ST. AND CRAIG PL.
Successor to Powers Pharmacy Co.

SPECIAL !

$127 TWO NEW PIANOS **$147**

Regular dealers or agents price $250. Used Uprights $40, $65 and up. Why pay more? Look—one $350 Kroeger Upright Piano absolutely free on demand if we have not the pianos as advertised. Call, be convinced. Open evenings.

HADLEY'S, 315 W. Front St.

A. M. RUNYON & SON, UNDERTAKERS.
402 Park Avenue. Telephone No. 40.
Office open day and night.
Office of Hillside Cemetery.
New York Office—50 Great Jones Street.
Tel. call, 3345-Spring.
New York Embalmers License—1220.
New York Registered Licensed Undertaker No. 315.

ICED TEA.

A most refreshing and cooling summer beverage. This is most tasty and delicate when made from our

Formosa-Oolong—50c a lb.

Our best brands of Coffee are:
Java, 28c lb . Mocha, 28c lb
Java and Mocha, 30c lb

NEUMAN BROS.
GROCERS.

WATCHUNG AVE. and FIFTH ST. Telephone 760

Efficient and rapid delivery service to all parts of city.

T. A. MOORE.
UNDERTAKER AND EMBALMER.
Office—508 Watchung Ave. 'Phone 790
Residence—614 East 6th St. " 741-2
New York Office, 27 Great Jones St.
Telephone Call, 3249-Spring.
OFFICE OPEN DAY AND NIGHT.

Established 1872.
P. CASEY & SON.
UNDERTAKERS AND EMBALMERS.
Office 116 Park Av., Tel. 884-w. Res., 417 W. 3d St., Tel. 903-R. Office open day and night. N. Y. office 10 E. 22d St. Tel. 2094 Gramercy

GEO. W. COLE.
UNDERTAKER & EMBALMER.
200 West Second St. Telephone 153.
OFFICE OPEN DAY AND NIGHT.

L. L. MANNING & SON,
STEAM GRANITE WORKS.
Corner Central Avenue and West Front Street. Opposite First Baptist Church.

Townsend's Granite Works,
Fourth and Richmond Streets.
Tel. 2214. Westfield trolley passes my office

DIED.

MOTLEY—In North Plainfield, Saturday, September 28, 1907, Catharine Motley, wife of John Motley.

Funeral from her late residence, 167 Manning avenue, Monday, September 30, 1907, at 8:15 a. m., and at St. Joseph's church at 9 a. m. Interment in St. Mary's cemetery.

POUND—At Trenton, N. J., on Third day, Ninth month, 24th, 1907, Josephine L., widow of George R. Pound.

Services in the Friends' Meeting House, Plainfield, N. J., on First day, Ninth month, 29th, at 2 p. m.

DURYEE—On Friday, September 27, 1907, Joseph C. Duryee, aged 60 years.

Funeral services at the residence of his son, Joseph A. Duryee, 315 Lee place, on Sunday, September 29, at 4 p. m.

Classified Advertisements

Rates for advertisements under this heading one cent a word for first insertion, one half a cent a word for consecutive insertions of the same advertisement running for less than one month; one month, fifty cents a line (6 words to a line), double rate for advertisement set in capitals.

No advertisements received for less than ten cents.

Copy for death and marriage notices and classified advertising accepted up to 2:30 p. m.

THE DAILY PRESS is not at liberty to give any information regarding advertisements that require an address in care of this office. Persons answering these ads. should mail or leave answers as stated in advertisements.

Situations Wanted.

SITUATIONS wanted by six first-class cooks, one housekeeper, ten years reference, and seven general housework girls; all have first-class reference; colored and white. Mrs. Day, South Plainfield.

DRESSMAKER, good fitter, would like engagements for the fall; terms moderate; reference. 4 Howard St., North Plainfield. 9 28 2

WANTED—By refined mother and daughter, positions as housekeeper, and to care for children in widower's home. A. C., 305 Walnut avenue, Cranford. 9 27 2

YOUNG Swedish man wants position as coachman. Address Martin Bloomquest, Bellmead, N. Y. 27 3

WANTED—Situation as cook, in private family; no washing. 524 East Third St. 9 26 3

Lost and Found.

LIBERAL reward for return of tiger angora kitten, wearing green collar with bells on. 609 West Seventh street.

LOST—Brown leather grip, between railroad station and Johnston's Drive. Reward if returned to this office. 9 28 3

LOST—Pair gold eyeglasses. Reward if returned to 603 Park avenue. 9 27 tf

LOST—Brown purse, containing about $8 and pair gloves. Reward for return to Daily Press. 9 26 3

Help Wanted.

ADULT family of three desire girl for general housework; reference required. Address J. 25, care Press.

WANTED—Two experienced white girls for housework; no washing; reference. Apply evenings, 908 Watchung avenue. 9 28 tf

WANTED—An experienced white woman as cook and laundress. Mrs. Martin I. Cooley, 2 Rockview terrace. 9 28 2

WANTED—Girls to work at artificial flowers. Apply 86 Summit avenue. 9 28 3

WANTED—Neat colored girl for upstairs work. 724 Watchung avenue. 9 28 3

WANTED—Butler in private family. Call between 7:30 and 8:30 at Truell Inn, Saturday night.

WANTED—Fancy hand ironer. J. C. Murray, Liberty street laundry. 9 28 3

WANTED—Useful man, single, white, on gentleman's place, one horse, harness. Address R., Press office.

WANTED—An intelligent colored boy to distribute circulars and help in store; steady job. Call at The Exchange. 9 27 3

WANTED—Cook; reference required. 10 Rockview terrace. 27 3

WANTED—Woman for washing. 17 Grove St. 9 27 3

WANTED—A competent white girl for general housework; small family; no washing. Apply 1 Myrtle avenue. 9 25 tf

WANTED—Good cook and laundress; also waitress and chambermaid (white); references required. Call 718 Madison Ave. 9 26 2

WANTED—Girl for general housework; good wages. Apply 418 Washington avenue, corner First street, Dunellen. 9 26 3

WANTED—Experienced chambermaid and waitress; colored. 717 Watchung Ave. 9 26 tf

WANTED—Girl to assist with housework. 21 Sandford Ave. 9 25 tf

WANTED—Girl for chambermaid and waitress. Apply 526 West Seventh St. 9 25 tf

WANTED—Good cook; white; no washing; also chambermaid, waitress; personal reference required. Apply 313 Franklin place. 9 23 6

WANTED—Competent girl for general housework; two in family. Apply 937 Union St. 9 23 tf

SALESMAN to sell lubricating oils and greases on salary or commission; excellent side line. The Champion Refining Co., Cleveland, Ohio. 8 10 4 oaw

WANTED — Experienced cook; white; references required. Apply 1060 Central Ave. 9 9 tf

WANTED—Two good boys to learn the tinsmith business. C. W. Krausse, 23 Vine St. 9 27 2

WANTED—Colored girl as chambermaid and waitress. 120 Crescent Ave. 9 27 3

WANTED—White girl as cook and waitress in small family. Apply 96 Mercer Ave. 9 27 3

WANTED—White girl to do cooking and washing. 403 West Seventh St. 9 26 tf

WANTED—Nurse and chambermaid (white). 723 Central Ave. 9 26 3

WANTED—Good plain cook, also competent chambermaid and waitress (white); references required. Apply 418 East Front St. 9 26 3

WANTED — Competent colored cook; also chambermaid, with references. 721 Watchung Ave. 9 26 3

WANTED—An experienced colored chambermaid and waitress; five in family; reference required. 1013 Hillside avenue. 9 26 3

WANTED—White laundress by day or month. 996 Central Ave. 9 7 tf

COOKS, waitresses and general houseworkers wanted at once at Mrs. Day's Intelligence Office, South Plainfield, N. J. 2 9 tf

Wanted—Miscellaneous.

WANTED—To buy, house, seven or more rooms, with or without barn; convenient to depot; state price, which must not exceed $3,000. P. O. Box 263.

STABLE wanted; give particulars. P. O. Box 263.

TO BUILDERS and owners; wanted small six-room house, with improvements, convenient to trolley, for small family of adults. Address E. R., Press office. 9 27 2

WANTED—A set of heavy single harness; must be in good condition and cheap. Address Harness, Daily Press. 9 27 2

WANTED—Sewing by the day. Box 317, Dunellen, N. J. 9 26 3

WANTED—Geese feather beds; highest prices. Address C. L. Robison, general delivery, Plainfield, N. J. 9 26 1m

WANTED—8 or 9 ft. floor show case, reasonable. Thompson, 413 Park Ave. 9 23 6

WANTED—By young couple, five-room flat or small house. Address A. D., care Press. 9 25 4

WANTED—Dry barn for storage. Addrsss Barn, care Press. 9 25 6

RESIDENCE WANTED—A modern dwelling of about 12 rooms; location, south of Sixth street and Central to Grant avenues; price, up to $20,000 cash for right property. Address Dexter, care Daily Press office. 9 24 5

WANTED—Pupils as beginners on the piano; terms reasonable. Miss Ada Dennis, 645 East Second St. 9 16 1m

UPRIGHT piano wanted, cheap for cash. Address P. O. Box 752, Plainfield. 8 8 tf

Miscellaneous.

THE riding and driving business lately carried on by Doctor M. O'Malley Knott at Kensington avenue has been sold to Walter S. Lucas, who has been riding master with the Doctor for the past eighteen months. Business will be carried on as usual, horses for hire in the saddle or runabout delivered anywhere in town, riding and driving lessons given, horses and dogs boarded at reasonable prices. Telephone No. 194. 9 25 2 w s

TO realize the highest prices for your surplus furniture, etc., call or 'phone 901-R, The Exchange, 325 West Front St. 9 27 1m

DRESSMAKER—Children's plain and fancy dresses, evening waists and bridal gowns; also shirt waist suits. 10 Craig place. 9 18 tf

ROBERT MURRAY, general auctioneer and real estate; 15 years' experience. Residence, 726 West Front street. 9 17 1m

PLAINFIELD Riding and Driving Club—Equipped with twenty well-trained saddle and harness horses for sale or to hire. Riding and driving lessons given in the ring or on the road. Horses broken to saddle and harness, schooled for hunting and jumping. Lessons in jumping given in the new schooling grounds; special attention and safety guaranteed to ladies. Over 100 box stalls to let for Winter boarders. Apply James Gethin, Plainfield Riding and Driving Club. 9 4 tf

MRS. BONY — High-class dressmaking; French models; fine work remodelling; moderate prices. 12 Stone St., North Plainfield. 9 5 1m

BABIES crochet sacques for sale; all prices; also ladies' knitted sweaters made to order. Mrs. Mayer, 54 Pearl street, North Plainfield. tf

P. H. LATOURETTE, auctioneer; sales promptly attended to; satisfaction guaranteed. 326 West Front street. 2 10 tf

FIRST CLASS places and first class help always on hand. Swedisn Intelligence Office, 22 Somerset place. 8 22 tf

BEFORE selling your furniture see Latourette, 326 West Front St. tf

Money to Loan.

TO LOAN on bond and mortgage, $3,000, also $3,500, on satisfactory risks. J. F. MacDonald, 149 North avenue. 1 31 tf

MONEY to loan at 5 per cent. on first mortgage. Mulford, opposite depot. tf

TO LOAN—Money on first mortgages at 5 per cent. V. W. Nash, Jr., 221 Park avenue. 6/22 tf

$4,000.00 TO LOAN on first bond and mortgage, on Plainfield property at five per cent. Charles L. Moffett, attorney, Woodhull & Martin building, East Front street. tf

MONEY to loan, five per cent. gilt edge real estate. J. T. Vail. 1 14 tf

TO LOAN—Money on good mortgages. George F. Brown, 94 Somerset street. tf

Real Estate Wanted.

WANTED—To buy, an eight-room modern house in good location; about $3,000. Address House, care Press office. 9 16 tf

For Rent.

TO LET—3-room flat; improvements. 709 East Sixth St.

TO LET—No. 202 West Front street, three large rooms suitable for dentist or lawyer. Enquire of John P. Emmons, 197 North Ave. 9 27 3

TO LET—House, also three rooms and four rooms. Apply Mrs. E. Bourke, Ann street, near Rock avenue. 9 27 tf

APARTMENTS for rent in the Madison and Stillman buildings, Oct. 1st. Wm. M. Stillman. 9 26 3

TO LET—Small house, near Safe Works; city water. U. B. Crane. 9 26 3

TO LET—Two pleasant furnished rooms for light housekeeping. 304 Grove St. 9 26 3

TO LET—Furnished, for winter or a year, 1013 Watchung Ave. 9 26 3

HALF new double house, eight rooms, all improvements; $35; one new nine-room house, all improvements; Monroe avenue, between Sixth and Seventh streets. Inquire 429 West Third St. 9 26 6

SIX rooms, convenient for light housekeeping. 424 West Front St. 9 25 4

THREE rooms to let. Call 7 p. m., at 318 Fillmore Ave. 9 24 6

FOR RENT—New 5-room cottages to desirable tenants; $10 per month. David Hand, Netherwood. 9 19 1m

FURNISHED rooms, with improvements, for light housekeeping. 445 Orchard place. 9 3 tf

SMALL flat to rent; centrally located; possession at once; moderate rent. E. M. French, 171 North avenue. 6 12 tf

STORE for rent on Somerset street, near Front street; good size floor space, and second and third floor lofts above, at a reasonable price. Enquire of Elston M. French, 171 North avenue, Plainfield, N. J. 8 3 tf

UPPER floors in two family house for rent; 6 rooms, all improvements; near trolley and station. E. M. French, 171 North Ave. 9 4 tf

Real Estate Agents.

THOSE desiring to own a farm should consult one who has been selling farms for years, and he is yours truly, William Henry Rogers, 136 Park avenue, Plainfield; telephone 44. tf

TO get quick results, send list of property for sale or rent to Edmund Rushmore, 42 Broadway, New York city; 14 Sycamore avenue, Plainfield. 7 20 tf

REAL ESTATE FOR SALE—Houses and lots in all parts of the city; properties that I have picked up in trade that I can sell you for less than market prices; if you want to buy or have anything to sell come and see me. J. V. E. Vanderhoef, 39 Prospect place, North Plainfield 11 20 tf

REAL ESTATE for sale, rent and exchange at bargain figures; insurance in strong companies at lowest rates; money to loan at five per cent. Thickstun & Emmons, 197 North avenue. 9 28 tf

Rooms and Board.

FURNISHED ROOM—With private family; use of bath; $2 per week. 202 Watchung ave. 9 26 3

724 WATCHUNG avenue—Mrs. Wagstaff—Desirable rooms to rent with first class board. 5 7 tf

NICELY furnished front room to rent; reasonable. 17 Grove St. 9 27 6

GOOD accommodations; low rates. Boyce's Hotel, 97 Somerset St. tf

LARGE and small furnished rooms to let; steam heat. 226 East Front.

TO LET—Two unfurnished front rooms; all improvements. 425 West Front St. 9 28 3

FURNISHED rooms to let, with or without board. 308 East Front St. 9 28 3

FURNISHED rooms. 402 Grant avenue. 9 27 6

PLEASANT sunny rooms, with superior board; dinners a specialty. Mrs. Berrien, 110 East Fifth St. 9 26 tf

FURNISHED rooms to let. 529 West Front St. 9 23 6

DESIRABLE large, cool front room in nice neighborhood. 225 East Fifth St. 7 12 tf

FINELY furnished rooms; large closets, sunny exposure; several boarding houses near. 214 East Ninth St. 9 23 6

TWO communicating rooms with board; sunny exposure; bath adjoining; first class neighborhood; excellent table. 132-134 Crescent avenue. 9 19 tf

EXCEPTIONALLY nice rooms to rent with or without board. Miss Vreeland, 822 Second place. 7 8 tf

PLEASANT room to let, with board. Miss Kline, 21 Sandford Ave. 9 13 tf

For Sale.

FOR SALE—1906 Reo touring car, in perfect order. Address Reo, care Press. 9 28 3

FOR SALE—Pair bay mares, 15.2, 7 and 8 years old; price $700. Address G. and V., care Press.

FOR SALE—Large card table, walnut bed-room set, hat rack, kitchen table, desk, cheap. 1121 Putnam avenue. 9 28 3

FOR SALE—Glass front station wagon; A1 condition. Hagedon, 1060 Rahway road.

TWO extra fine thoroughbred Dorset Rams for sale; one eight months, the other two years old. Apply "The Farm," Park avenue, Plainfield. 9 24 6

FOR SALE—Horse, surrey and runabout; horse 8 years old, handsome bay, warranted sound, good roader, gentle and safe for woman to drive, surrey, runabout and harness new; only used during summer, a bargain. Can be seen at Stevens' cottage, Forest road, Fanwood, N. J. J. E. Wooster. 9 26 2 eod

HOUSE for sale, West Sixth street, 6 rooms, lot 50x175; price $2,200. 6-room house for sale, 10 minutes' walk from depot; $2,400; several other bargains. Chas. H. Hand, 319 Watchung avenue. 9 23 6

FOR SALE—A good Clavier, cheap. 313 Franklin place. 9 23 6

FOR SALE—Boston bull terrier; pedigree. L. B. Day, Scotch Plains. 9 23 6

FOR SALE—Good horse, and milk wagon. James Morando, Terrill road, Fanwood. 9 27 3

FOR SALE—Fine Alderney cow. Apply 731 West Eighth St. 9 27 2

FOR SALE—A fine pair of large well matched carriage horses, long tails; fearless of any sights. Apply at "The Farm," Park avenue, Plainfield. 9 26 3

FOR SALE—No. 8 range, and cylinder stove; good condition. 417 Madison Ave. 9 26 3

FOR SALE—Two rubber tired runabouts; will sell for less than 1-3 cost for cash. Apply 720 Watchung avenue. 9 26 3

FOR SALE—Pony wagon and harness; must be sold quick. Pocock's livery, 59 Somerset St. 9 24 5

FOR SALE—1906 22 H. P. Silent Northern touring car, double opposed motor in front shaft drive, very desirable car, exceptional opportunity, $600; cost $1,800. Thompson, 413 Park Ave. 9 25 4

FOR SALE OR TO LET—Dwelling, modern improvements, complete order; 44 Grove street; two blocks from postoffice. Apply Real Estate Agents, or P. O. Box 723. 9 20 tf

OLD PAPERS for sale; put up in packages of 100 copies for 10c. Apply at this office. tf

FOR SALE—Old fashioned mahogany bedstead. Address Bed, care Press. 9 25 4

CORD wood for sale, cut in lengths to suit purchaser, and delivered; grate wood a specialty. J. V. TenEyck & Son, Box 57, Metuchen, N. J. 9 19 4m

FOR SALE—Stove, Moore's air-tight single or double heater. 22 Duer street. 9 19 1t

FOR SALE—At your own price, 2 horses, 1 rubber tire buggy, 1 Mietz & Weiss 2½ H. P. kerosene engine, 1 Marsh & Metz Motorcycle; all in good order. W. H. Forristel, Belleview avenue, Plainfield, N. J. 9 19 tf

FOR SALE—Two handsome new 11-room dwellings, fine shade trees, large high, terraced lots, absolutely every improvements, including three tile bath rooms; best location. McIntyre & Manning. 9 17 1m

FOR SALE—Seven new modern dwellings; $3,500 up; every improvement; best location. McIntyre & Manning, 163 North Ave. 9 17 1m

BARGAINS in used automobiles; all makes; big inducements. 826 Richmond St. 9 4 1m

FOR SALE—Fine modern house, near Park avenue, 7 rooms, bath, reception hall, butler's pantry; steam heat. Address Reliable, Daily Press. 9 3 1m

FOR SALE—Fine colonial house, 920 Park avenue, 10 rooms, hot water heat; all improvements; parquet floor on first story; lot 63x266 ft. J. T. Vail. 6 22 tf

MODERN house for sale, in best section of Washington Park; ten rooms, all improvements; $6,500. Elston M. French, 171 North avenue. 6 12 tf

FOR SALE, RENT OR EXCHANGE—Houses and lots in all parts of the city; also country homes and farms at bargain prices. C. H. Snyder, 221 Park avenue, room 4. 5 11 tf

For Exchange.

AUTOMOBILE, 1906 four passenger car wanted in exchange for free and clear building lots; desirable location. Address X. Y. Z., care Press. 9 12 tf

THE PENALTY OF FAME

By GEORGE T. PARDY.

(Copyright, by Daily Story Pub. Co.)

"But I came on purpose to interview you, and my editor will be so cross if you refuse to talk, and I can't make a story up" she said, plaintively.

She was good looking, and no doubt aware of the fact. But had she been Venus herself I should have pursued the same course.

"I am overwhelmed with regret," I observed stiffly.

"It's awfully unkind of you," said she.

"It's the merest self-defense," I responded.

"Now, that tiger skin?" she suggested, insinuatingly. "I'm sure a tale hangs to that!"

"Of course a tail hangs to it," I replied irritably. "Most tigers have tails. What are you writing there, may I ask?"

Only that you conversation abounds in flashes of brilliant wit, Mr. Horsford—that is all."

"All!" I groaned.

"I should have thought you'd have liked it, you know. Most people do. Now those lovely oriental vases? I suppose one of your ancestors brought them home from—"

"Bought 'em from a Jew!"

"Ah! you poke about in old shops. How interesting! You may often be seen, I expect, peering in the—"

"Never, madam."

"Oh, what a love of a cat! He's your great companion and friend, I'm sure!"

"It's the landlady's, and I kick the beast out whenever I see it."

"Ah, perhaps you suffer from nerves? Most poets do, of course. You must have perfect rest and quiet to—"

"I'm as strong as a horse, thank you."

"And you live quite at home in these lovely rooms?"

"When I can command solitude, madam, I enjoy it."

"Oh, thank you so much! I'll just put that down. It's so characteristic of genius, isn't it? You love to be alone with your thoughts, don't you? I know the feeling so well."

"You do not appear, however, to appreciate it in others."

"Not quite so fast, please; I can't get it all down."

Controlling myself with an effort, I said in firm tones:

"I distinctly forbid you to put in a word about me!"

"Oh, there'll be nothing you can possibly object to, Mr. Horsford—there won't indeed. Do any of your family write poetry besides you?"

"Do any of your family besides you do interviewing?" I retorted. "If so, I should think you are an orphan."

She laughed gleefully and wrote hard for a minute or two.

"There, I've got that," she observed cheerfully. "Now is there anything else that you'd like to tell the public through me?"

I opened the door and stood with my hand on the knob.

"About your books, for instance. "How much do you get for—"

"No, thank you," said I with emphasis.

"Or your favorite pursuits?"

"Good morning," said I, opening the door wider.

"Oh, Good morning, Mr. Horsford! Oh, who's that over the mantelpiece? What a sweet face! I'm sure it must be—ah, a secret, is it? Then I mustn't ask, must I? How very interesting, though; I must just refer to it."

"If you do—"

"Well, good morning. Thank you ever so much. I'll be sure and send you a paper."

Now the above is a full and true record of what passed. The following is an extract from what was published:

Mr. Horseford, when he is at home dwells in the daintiest of apartments. At a glance you can tell that you are in the sanctum of a skilled collector of objects d'arts, and your host's deep blue eyes light up with a radiant gleam as he lovingly fondles his priceless oriental pottery. The wall is decked with the skin of a magnificent tiger—the Horsfords have always been mighty hunters, and Mr. Horsford himself can handle a rifle as deftly as he can turn a sonnet. On the cushions of a luxurious sofa there reposes a splendid Persian cat, evidently the companion, friend and pampered pet of its gifted master. Over the mantelpiece hangs the portrait of a beautiful girl, and it is easy to see that this exquisite, artistic gem is not the least of Mr. Horsford's treasures. Space forbids us to catalogue the thousand and one delightful objects which adorn this choice retreat. The tout ensemble is fragrant of lettered ease and wide culture. Nor is the genius loci one whit out of harmony with the surroundings which his matchless taste and untiring diligence in the search for curios have gathered together from the four corners of the earth. Mr. Horsford's slight figure tells, indeed, of a delicate physique and of the sensitive, ever-nervous temperament always associated with supreme poetic gifts. But the brain of the man imparts boundless energy to its frail tenement; the soul looks out alert, passionate, indomitable, through the large eyes, now strangely keen, now so ineffably sympathetic. Sayings full of penetration, hints of overflowing sympathy with all the sorrows and troubles which afflict the world, mingle and alternate with the most brilliant flashes of wit or the rapier-thrusts of the most refined and courteous badinage. Mr. Horsford's, indeed, is a personality which must be encountered to be appreciated; for although he may be studied to some degree in his own priceless poems, yet the man himself seems something above and beyond even the finest of his work, a presence, an influence—in a word—a soul, such as it is refreshing and inspiring to meet amid the grays and drabs of this prosaic age. Never shall we forget the precious hours which Mr Horsford so kindly spared to us, and we trust that we have not altogether failed to communicate to our readers something of what we were privileged to enjoy when Mr. Horsford made us welcome to his home.

This appeared one morning. In the afternoon I strolled, according to my custom, down to the club. A circle of men sat around the fire. No sooner had I entered, which I tried to do in an unostentatious manner, than I was greeted in this way:

"Excuse my courteous badinage, Horsford, but how's the frail tenement?"

"Blue eyes off color, a bit, eh, old man?"

"Here, come over and be ineffably sympathetic, I've come an awful howler over the Derby."

"I say, Horsford, old man, you must have made yourself infernally pleasant to the girl. What did you really say, now?"

"Out with it, Hors? None of your sly rapier thrusts, y' know."

"Take care, Fred, he's passionate and indomitable."

"Who's the party over the mantelpiece? Oh, you old thief!"

"Waiter—bring a cat for Mr. Horsford. He needs a companion and friend."

And then from all of them, a loud chorus, a subdued chant:

"A presence, an influence—in a word—a soul!"

And so the matter stands. I suppose nothing can be done.

LOOKING THROUGH our stock of Picture Frames and mouldings is a treat to those who admire things of beauty.

Frames for every style of picture are in this assortment. Frames for Photos, Photogravures, Engravings, Etchings, Water Colors, Pastels and Oils.

The price is one of their attractive features.

We make PICTURE FRAMES TO ORDER and frame pictures artistically.

PLAINFIELD ART STORE,
Y. M. C. A. Building.

Vail
JEWELER AND OPTICIAN
103 Park Ave.,
calls your attention to his
Rimless Glasses.
They Look Good and You See Good.

FINEST MOCHA and JAVA COFEEE
We especially direct your attention to the Fine Quality of our Mocha and Java Coffee. It is very superior in Quality and Flavor—carefully blended and roasted fresh every day. If you once taste this delicious Coffee you will want no other for your table. The price is consistently low.
W. W. DUNN,
THE PARK GROCER,
Duer St. and Lincoln Pl.

We have made arrangements for a larger supply of first class milk and are giving the family trade our special attention. If you are not satisfied with the milk or the services you are getting give us a trial.
Price 8 cents a quart.
Lindsay's Dairy,
965 West Front St.
TEL. 792-J.

Go to the News Stand
at the Central Railroad Station for all the latest foreign and domestic Magazines and weekly periodicals. Numbers furnished on shortest notice.
Plainfield Daily Press
and all the New York and Philadelphia morning, evening and Sunday papers delivered to any part of the city. Under new management. Open Sundays.
F. M. WAGNER,
Formerly of Jersey City News Stand.

NOW OPEN.
Baths! Baths!
HOT AND COLD.
207 Park Avenue.
WM. CLAASSEN.

AZIENZA
cures pimples and all inflammation of the skin. Used by people of refinement. Medicinal and toilet—25 and 50 cents.
CREAM.
McCULLOUGH'S STEAM MILL,
21 Steiner place, North Plainfield, N. J.
R. H. McCULLOUGH, Prop.
Sash, Blinds, Doors, Mouldings, Scroll Sawing, Turning, etc.
Estimates cheerfully furnished.

STORAGE—Best equipped and oldest storage warehouse in city for storing Furniture, Pianos, etc. Special floor for TRUNKS. Terms reasonable. All work has prompt attention.
WRITE OR TELEPHONE 911-L.
"Orders left for moving vans."
C. M. NAGLE,
Front and Grove Sts., Plainfield, N. J.

GUSSOW BROS.
NEW YORK
Ladies' and Gents' Tailoring.
We do Cleaning, Pressing and Altering.
Satisfaction Guaranteed.
136 PARK AVE. JEFFERY B'LD'G

Chas. L. Stanley,
150 East Front St., 'Phone 928
Headquarters for choice Cut Flowers and Potted Plants. Floral design work a specialty.
30,000 feet of glass. 1126 South Ave.

COAL DEALERS.

Difference In Coal.
All coals may look alike to some people, but compare our "Lehigh" Coal with the Coal you bought somewhere else and you will see a difference.
You will notice that our Coal Burns Brighter, Gives More Heat, and Lasts Longer than any other Coal you ever bought before.
Boice, Runyon & Co.,
Coal, Lumber and Masons' Materials.
Park Ave., opp. North Ave., Plainfield N. J.

The best time to order your winter supply of
COAL
is now. Do not forget that
NASH
is ready to supply you.
Telephones 357-W 833-J.
Evenings 371-W.
OFFICE—130 WATCHUNG AVENUE

TenEyck & Harris,
—DEALERS IN—
LEHIGH VALLEY COAL.
Office: Rowley's Drug Store, 218 West Front Street. Telephone 23-L.

JOHN JOHNSTON
All the best grades of
COAL.
929 South Ave 'Phone 193

Coal I have on hand some very fine Hard and Medium Coal. All kept under sheds. Pea Coal. **Coal**
25 cents a ton reduction on cash orders.
L. A. RHEAUME,
146 East Fourth St. Telephone 440-W.
Yard, 674 South Second St. Telephone 221

GEORGE O. STEVENS
747 West Front St.

R. L. CLINE
(Successor to C. H. Rugg & Co.)
Best Quality Lehigh Coal
Yard and office 430 West Third St. Tel. 93.

JOS. HARRIGAN
OLD COMPANY'S LEHIGH COAL.
Tel. 497-L. 4th and Richmond Sts.

PAINTERS AND DECORATORS.

We call your attention to our fine display of
New Wall Papers.
We can't describe the patterns, but they are new, striking and effective, and with our large assortment we are sure to please.
Paints, Oils and Varnishes.
Woolston & Buckle,
145 North Avenue.

Summer is Over
Your vacation has refreshed you, now your house needs to be refreshed with a coat of paint. Consult
James C. Hansen,
Painter and Decorator.
Dealer in Wallpapers, Paints, Oils, Glasses, etc.
141 E. Front St.
Estimates Furnished.
Tel. 870-R

1907 Wall Papers.
IMPORTED & AMERICAN GOODS.
C. CONOVER & CO.
Decorators, Painters and Paperhangers. Window and Plate Glass.
115 Elmwood Pl. Tel. 226-J

W. S. CHEEVER
1326 Park Ave.
Painting and INTERIOR DECORATING. WALL PAPER of every description at the Lowest Prices.
'Phone No. 538-J.

J. W. VAN SICKLE
128 North Ave., Plainfield, N. J
Fresh and Salted Meats.
Game in Season. Philadelphia Scrapple a Specialty.
Orders called for and delivered promptly.
Telephone No. 468-J.

ESTABLISHED 1860 — INCORPORATED 1907
COWPERTHWAIT AND VAN HORN CO.
FURNITURE CARPETS BEDDING
STOVES AND REFRIGERATORS.

(B)
Whatever Else You get in "Furnishing Up" Your Home:
Get Sanitary Bedding!

It's the only sort you'll ever find at our store, for the simple reason that every bit of bedding that enters our doors comes straight from our own New York factory—the Cowperthwait Bedding Co.

In these sanitary workrooms, spacious, bright and well-managed, nothing but the finest bedding products are ever turned out—selected materials, thoroughly inspected, up to our high quality standard, invariably guaranteed—at prices far less than you'd pay, were we not our own manufacturers.

To interest you in our splendidly equipped Bedding lines, and remarkable little bedding prices, we'll offer for a limited run:

The Cowperthwait Hair Mattress
—built on honor from the filling to the tick! Of stout, heavy hair, giving far more elasticity and comfort than the soft hair filling so generally employed. Fancy stripe, heavy tick; full size, 40 lb.
Smaller sizes in proportion.
15.50
(Regularly 20.00)

The Cowperthwait Combination Mattress
Another dependable, successful seller—Wool top, bottom and sides, fancy stripe, heavy tick—strong sturdy, serviceable. Full size:
Other sizes in proportion.
4.95
(Regularly 6.50)

Everything for the home—for little money! Easy terms that make the "paying as easy as the buying."

ONLY $1.50 A WEEK—ON $100 PURCHASES!

COWPERTHWAIT AND VAN HORN CO.
73 MARKET STREET NEWARK, N. J.

SMALLEY BROS.
147 North Ave.
BUTCHERS
Everything usually found in a first-class market.
Roasting and Broiling Chickens a Specialty.
Orders called for and delivered.
Telephone 83-A. 5 1 tf

J. C. POPE & CO.,
INSURANCE AGENTS,
110 E. Front St., Plainfield, N. J.

A. H. ENANDER,
Sanitary Plumbing, Gas Fitting, Steam and Hot Water Heating.
Contractor for Sewer Connections.
125 Watchung Av. Rear.

L. Moraller & Son,
Watchmakers and Jewelers.
Watches, Clocks and Jewelry. Fine Watch and Clock Repairing a Specialty.
219 Park Ave. Plainfield, N. J

JOHN WINZENREID,
Furniture and Freight Express.
Moving Vans and Storage.
819 Lee Place. 'Phone 648-R.

PLAINFIELD WINDOW CLEANING CO.
Renovating—Offices, stores and private residences. Service day or night. Furniture, china and glassware packed for shipping.
WM. A. KLINE, 611 W. 3d St.

JOHN A. KOCH.
Dealer in
Meats, Poultry, Fish, Oysters, etc.
200 Watchung Ave.
Corner Second Street. Telephone 573-J
Orders Called For and Delivered.

GUSTAVE HOFFMAN, SEAFOOD.
Daily shipments at 329 West Front Street. Tel. 968.

TITUS H. LAURY
MASON AND BUILDER.
Office, 323 East Front Street.
Tile Setting, Mantel & Fron Work.
Telephone 464-L.

REMOVED
from 221 Park Avenue to 142 North Avenue, on the ground floor, where I am still offering property at a bargain. Step in as you are going by. If you will let me know what you want I can get it for you at the lowest possible price. I am still selling property on the slow payment plan.
M. F. GANO
'Phone 333-J.—Res., 969-J.

TURKISH BATHS!
TRY ONE
Ladies, morning Gentlemen, afternoons.
Take trolley to Sanitarium.
Somerset Street

William H. Pope,
ELECTRICIAN.
All kinds of electrical work done at reasonable prices
116 NORTH AVENUE.

William H. Kirch
CARPENTER AND BUILDER
66 DUER STREET, N. PLAINFIELD
Estimates cheerfully given.
Jobbing promptly attended to. Tel. 498-J.

ALEX. LUSARDI,
Foreign and Domestic Fruits, Choice Confectionery, Nuts, Cigars, etc.
211 W. Front St. Tel. 507-W.

Meat Market.
Choice Meats, Poultry, Fish and Oysters always on hand. Sugar cured Corned Beef. International Hams and Bacon.
F. Neidig, 94 Somerset St. Telephone 781

E. B. Maynard's
Tonsorial Parlors. Electrical Massage for face and hair. First-class work. Children's Hair Cutting a specialty.
Tel. No. 754-R.
141 NORTH AVENUE.

JOHN WIRTH
(Successor to Henry Liefke.)
Bakery and Confectionery.
201-203 West Front St. Tel. No. 723.
All orders delivered at short notice.

HOAGLAND'S CITY EXPRESS BAGGAGE
Trucks and Vans for Furniture and Local Trucking.
OFFICE 205 PARK AVE.
Tel. 833-W. Residence Tel. 648-L.

REAL ESTATE
Bought, Sold and For Rent.
J. SACHAR,
751 WEST THIRD STREET.

DRUGGISTS.

GOING AWAY?
Take a supply of our Medicines with you. Also Toilet Articles, etc. You may not be able to get them satisfactorily where you are going. It is well to stock up and be sure.
C. M. NAGLE'S
PRESCRIPTION PHARMACY
'Phone 9114. Front and Grove Sts.

Complete Line of
REXALL
Goods at
MILLER'S PHARMACY
Park Ave. & 4th St. Tel. 303.

Hodge's Pharmacy.
Y. M. C. A. Building.
BELLE MEAD SWEETS.
Tel. 62.

HOTELS.

HOTEL WALDORF
EAST FRONT STREET.
HENRY WINDHAM, Prop.
Gottfried Kruger's Extra Beer on draught. Imported Wines, Liquors and Cigars. Hotel accommodations and private Dining-Room.

HOTEL KENSINGTON
(Licensed.)
J. H. STAATS Prop.
107-109-111 North Avenue.
Everything New and Up-to-date.
An inspection solicited.

HOTEL IROQUOIS
Commercial Headquarters. J. W. LEARY, Proprietor Plainfield, N. J.
Pabst Milwaukee Beer on draft.
SUNDAY DINNERS
SPECIAL FEATURE

REAL ESTATE.

RENTALS — REAL ESTATE.
GEO. F. BROWN,
Insurance and Real Estate
Commissioner of Deeds—Rents.
94 Somerset St. Phone 160.

MEATS
If You Desire
a rich, juicy steak you can get it here. Couldn't get any other kind, because we don't deal in poor
MEATS
The quality of the Beef, Veal, Mutton, Lamb, etc., is above criticism. It demands your approbation. And our prices are not high. We don't try to give as little as possible for the money, but just as much as possible.
Give us an opportunity to prove this.
FRED. ENDRESS,
'Phone 690. 131-135 W. Front St.

N. FATOUROS
Dealer in
Fancy Fruits and Vegetables
Our specialties: California oranges, grape fruit, fancy apples, bananas, figs and dates, and a lot of other fancy goods.
All orders promptly attended to and delivered.
'Phone 887-R. 131-135 W. Front St.
ENDRESS' STAND.

HENRY WIERENGA
Residence 'Phone 517-J.
Furniture, Freight, Baggage Express and Rigger.
PIANO MOVING A SPECIALTY.
5 1 tf

Try a box of
DOBBINS' CIGARS.
Clear Havana Nickle Yara or any kind that you desire. Manufactured at 120 North avenue, opposite Kensington Hotel, Plainfield, N. J.

Kindling and Grate Wood.
Cedar Posts and Bean Poles. Prompt deliveries. Orders received at 69 Somerset St.
JOHN MOBUS,
P. O. Box 236.

STATIONERY AND TOYS.
HARPER,
411 PARK AVENUE.

H. J. HAROLD
Pianos Tuned and Regulated.
Tel. 440-R. Res. 142 E. 6th St.

KEEPING SHOP BY MACHINE.

Ingenious Scheme of Dutchman Did Not Always Work.

Near Amsterdam a tourist who does not know a word of Dutch recently saw in a shop window the announcement "English spoken." He entered the shop. "English, sir?" asked a youth behind the counter. Then he picked up a cylinder, placed it in a gramophone and the instrument duly sung out—but in German: "Sir (or madam), the proprietor, who speaks German, will be telephoned for and will return to the establishment in less than five minutes. Will you please be seated?"

Being familiar with German, the tourist seated himself. In came the proprietor, who it turned out, spoke excellent English. The stranger asked why the gramophone did not talk English. The explanation was: "It's my stupid assistant; I have a cylinder on which is recorded the message in English; he used the wrong one.

"There is no excuse for him," continued the annoyed proprietor. "My English cylinder is tinted red at the ends and the German one blue. Lucky for me, sir, that you knew German, else I might have lost an esteemed patron."

Banker's Remarkable Will.

One of the most remarkable wills on record was that left by Herr Hugo Hecht, a wealthy Berlin banker and dog fancier, who, although the possessor of a large fortune, had been cursed by nature with the stature of a dwarf. His lack of inches so preyed upon Herr Hecht's mind that he became very eccentric in the last years of his life, and was ever haunted by the fear that his little girl might inherit his deformity. By his will he left instructions that his prize collie dog Bruno should be the constant playmate and companion of little Alice and that at the death of his widow his only child should receive his entire fortune, "provided that she had grown as tall, or taller, than the dog when extended, standing on its hind legs." If the child's height failed to exceed that of the dog, or, if Bruno died before little Alice grew up, all the money save $1,000 a year was to be divided among certain charitable institutions. Herr Hecht died when Alice was three years old. The little girl is now four and, much to the delight of her friends, is growing rapidly. She and the dog are measured side by side once a month.

Sparrow Rides in Car.

A sparrow that makes its home up on North avenue, near Charles street, has attracted much attention recently by riding downtown on a St. Paul street car each morning as far as the Hotel Belvedere.

The bird takes the same car each morning about ten o'clock. Just as it turns the corner at North avenue the little bird flies in the window and perches himself on a brace above the motorman's head. It stays there until Chase street is reached, and then flies out of the vestibule toward the Belvedere.

It is not known positively what his object is in getting off at the same place every morning, but several of those who have noticed the bird's actions have come to the conclusion that there is a lady bird in the case, and that there is a love affair going on in one of the trees in that neighborhood. However, she has not been seen yet, but the conductor is on the lookout, and expects every morning to see the same little sparrow fly in the car not alone, but with the one he has been wooing for so many days.—Pittsburg Leader.

Moroccan Slave Market.

In Marrakesh, Morocco, the slave market is held three times a week in the two hours that precede the setting of the sun and the closing of the city gates. The market place is an open space of bare, dry ground hemmed in with walls and with a ruinous arcade stretching along the center. The wealthy patrons seat themselves on the ground and the auctioneer, after a prayer to Allah, marches his wares round and round the inclosure, receiving bids as he goes.

STORIES OF THE SECRET SERVICE

BY CAPTAIN PATRICK D. TYRRELL.

STORY No. 4

The Biebush Band

Being an Account of the Capture and Conviction of That Notorious Band of Counterfeiters of Which Fred Biebush Was the Leader.

By CAPTAIN PATRICK D. TYRRELL

The "shadow" carried on his investigation in the stores in which Mrs. Thomas traded, and several instances of the passage of bogus silver pieces were found. I therefore decided some one should be selected to gain the minister's confidence, and almost as quickly decided that the one should be Woods. Before long the two were doing business together, Sullivan having been the intermediary. Woods and Sullivan planned to go to his house on one occasion for counterfeit money, but the preacher objected to the place of transfer. He also objected to the plan of meeting Woods in Bosse's saloon, because the church of which he was pastor was so close to the saloon that members of his congregation might see him entering or leaving the drinking place. It was arranged, therefore, that Woods should attend night services at the Morgan street church whenever he wished to make an engagement with the minister, and they could select a meeting place while the preacher ostensibly was exhorting the sinner Woods to repent of his evil ways and become a Christian. It was one of these occasions I described in beginning this narrative.

Woods reported to me that he was on such terms with Thomas that he could secure "coney" from him without delay at any place appointed. It was still necessary for us to place ourselves in position to corroborate the statements of Woods, and in order to do this there must be a witness to one of these transactions. Woods was instructed to make an engagement with the preacher to deliver to him a package of counterfeit money at the customary meeting place near the "Rock" church, and a few nights after the meeting I have described in Grand avenue between the preacher and "Harry" I became a witness to one of these deliveries, being stationed so that their every move might be observed.

* * *

The operations of the secret service related up to this point had covered months. I was determined to do the work so thoroughly there would be no chance of its coming to naught in the courts, as so many efforts to "settle Old Fred Biebush" had done. Thielen, Sullivan, Hargate, Evans, Mrs. Welch and the others were shadowed or "piped," in the vernacular of the department, with some good results. A continued watch was kept on Bosse's place. This surveillance, for one thing, resulted in our catching Evans and the Welch woman passing counterfeit money in small amounts. I was thoroughly satisfied this money came from dies made by Hargate, and, for the purpose of proving it, caused the arrest of Evans and Mrs. Welch and tried hard to get them to tell where they got their supply of money. Although they were the smallest ducks in the Biebush puddle, they stubbornly refused to give any information whatever as to where their supplies came from. The system of "piping" also revealed the fact that Hargate was handling 25 and 50-cent pieces only.

So far as the minor members of the ring were concerned, the net was being drawn around them in a satisfactory way, but Biebush was still well outside of it. The solution of this great difficulty at last came through Whalen, who, after being enlisted on our side, one day met in Bosse's saloon a stranger from southeast Missouri. The two became well acquainted, the stranger confiding his criminal history and desire to handle "coney." It is unnecessary here to relate the details of the deal which was consummated between Whalen and the stranger, whereby the latter was to "rope" Biebush. Suffice it to say that this deal was carried to a successful close, the wary Biebush at last being drawn into the net he had seduously avoided for so long.

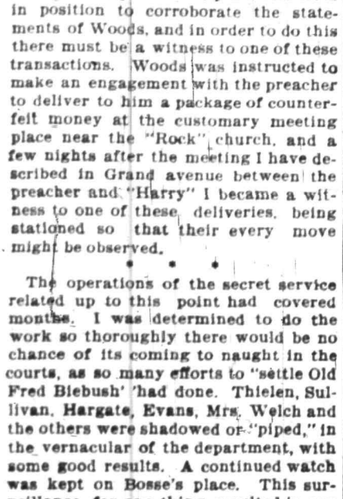

AUSTIN J. THOMAS.

* * *

The facts as here related, with many circumstantial and corroborative details I believed justified the making of arrests. Fred Biebush had moved from his Stoddard street residence to a place acquired by him through foreclosure of a $2,500 mortgage 5½ miles west on the Olive street road. It was a well-known tavern called the Seven-Mile house. Deputy United States Marshals Wheeler and Soest and I left the Lindell hotel in a carriage about five o'clock one afternoon in October, 1879, and gave the driver directions to go to the Seven-Mile house, where we arrived at dusk. There was a water trough in front of the house, and as I stepped out of the carriage to uncheck the horses so they could drink, Biebush stepped out of the house, bare-headed.

In the dim light he did not recognize me, and I am doubtful if he would have known me had the light been good, as he had never seen me, except in the disguise of a river man at the Bosse saloon. Wheeler and Soest remained in the carriage. Biebush made a pleasant casual remark about the weather, and as he did so I stepped up to him and laid a hand on his shoulder.

"You are my prisoner," I said, "and you will please make no noise."

I pushed him firmly toward the carriage and into it, where the deputies immediately handcuffed him. His wife, a woman nearly as old as he, had come out of the house, and, seeing her husband being taken away, began to cry piteously. Her mother's sobs attracted

JOSEPH HARGATE

a grown daughter, who came running to the porch and did what she could to comfort her mother.

While there was no possible doubt that the members of Biebush's family had full knowledge of the nefarious business in which he had been engaged all his life, they seemed to take his arrest as hard as though it was not to be expected. The prisoner's daughter went for her father's hat and coat. He had wanted time to get these himself, but I had refused to allow it, knowing that he undoubtedly would make his escape into the woods in the rear of his house and be lost to us—perhaps for good. The venerable malefactor took his arrest calmly, as he had done when previously arrested, and chatted with the officers on his way to the four courts, where he was locked up.

The leader of the band in custody, the work of the night was only begun. I had determined to make all the arrests that night—or as many of them as possible—before the news of the arrest of the ringleader reached the others. Twenty-six years ago the telephone was not in general use, and other means of communication were much more limited than at present, so I felt that if we worked fast the chances for any of the gang escaping us were small.

* * *

In my detective career of 40 years I do not recall another night as lively as that one. Our next move was against the Thomases. To make these arrests we took Officer Weigman, as he was familiar with the minister and his wife, and with the premises, besides being an intelligent and trustworthy policeman. Arriving at the house in Finney avenue, I sent Weigman ahead to knock at the door. Mrs. Thomas responded. Weigman asked for her husband, and the minister's wife said he was out—she believed attending a lecture at Dr. Brooke's church, but she expected him home soon.

While Weigman was holding Mrs. Thomas in conversation Wheeler and I entered the house, telling Mrs. Thomas we intended to make a search of the premises. She was properly indignant, but cool. I ordered her under arrest, and placed her in Wheeler's custody. I then sent Weigman out to wait for Thomas, as it was evident his wife had told the truth about his absence. We intended, of course, to take Mrs. Thomas to jail, and as she was not properly attired for such a trip, I directed Wheeler to have her select such additional clothing as she wished to wear.

The preacher's wife was an Amason in physique, and strongly masculine in disposition and action. She claimed to have been Mrs. Richard Pollard, a widow, when she married Thomas, two years before, having formed the acquaintance of the minister, through taking music lessons from him during her widowhood. There had been some sinister suggestions concerning the disappearance of Pollard, but I believe no evidence ever was presented going to show that there was anything irregular in the affair. We had learned a good deal concerning her physical bravery and determination while "shadowing" her during the previous weeks, and, while wishing to show her every possible courtesy due a woman, I dared not let her out of our sight. After she had selected the clothes she wanted I had Wheeler search them for a concealed weapon, but none was found.

While she was dressing for the street and I was making a hurried search of the house, I was startled by a pistol shot outside. Telling Wheeler to watch the woman, I ran from the house, to find Weigman grappling with Rev. Mr. Thomas. It seems when Thomas arrived Weigman promptly covered him with his revolver and told him he was under arrest. The minister, a powerful man physically, did not see fit meekly to submit to arrest, and he fiercely attacked the policeman, striking him a terrific blow on the jaw. Weigman fired a shot to bring help. I ran up to Thomas, and, before he had a chance to offer further resistance, clapped the handcuffs on him.

"One seems to have done it," said "No three men in St. Louis can take me," angrily declared Thomas. Weigman.

"Not by a d—d sight," retorted the minister, significantly.

Just what he intended to do I cannot say, for at that instant there came loud shrieks from the woman in the house. Leaving the preacher handcuffed and under cover of Weigman's revolver, I rushed into the house to find Wheeler desperately trying to wrest a revolver from the determined grip of the minister's wife. The deputy marshal was a man of great physical power, but he had all he could do to secure the loaded weapon and subdue its owner. Although Wheeler had searched the clothes she put on, the woman had made a sudden movement toward a bureau drawer, from which she grabbed the revolver. After this masculine outburst of physical force, Mrs. Thomas sought refuge in the feminine relief of loud and continued screaming. I tried to quiet her, but she refused to stop. Then I threatened to handcuff her unless she calmed herself

"For God's sake don't do that," she begged.

"Madam, I never did such a thing in my life," I said, "but I certainly shall be obliged to in this case if you don't stop that outlandish shrieking."

The threat had the desired effect. We bundled the minister and his now calm spouse away to the police station. In my hasty search of the house I had found plaster of paris molds used for making counterfeit dies, but I did not make a thorough search at that time, as there was other more important work to do. The next day, provided with a spade, I went to the Finney avenue house and made a careful search. In the back yard under the kitchen window I found buried 23 counterfeit silver dollars, while in a jar in the pantry I found a quantity of counterfeit 50-cent pieces, such as had been passed by the preacher's wife.

* * *

It was now 11 o'clock. The stable of Dr. Barnes, in which Sullivan lived, was the next objective point. The colored man had been shadowed to the Barnes residence that night, and we knew he was somewhere around the premises. I stationed myself at the alley entrance to the stable and sent Wheeler around to the front door of the house. He rang the bell, which was answered by Dr. Barnes. Wheeler asked for Sullivan.

"He is not here," said Dr. Barnes, curtly.

Wheeler told the doctor his mission. "Sullivan isn't here," he repeated, "and you've no business around here looking for him."

Wheeler did not know how to act in the face of this extraordinary reception from a man who, we supposed, would gladly assist officers of the United States, and came around the house for further instructions from me. I had taken my stand in the alley, believing Sullivan to be in the house, and that, at the first sign of danger, he would seek to escape by way of the alley. I told Wheeler to go to the back door of the house, seek admission in the regular way, and if it were refused him, to smash the door in. He started to carry out these instructions when Sullivan dashed past him at break-neck speed in the direction of the alley, running plump into my arms. No man was ever more surprised than he. We lost no time in getting him behind the bars, for the night's work was not finished.

* * *

(CONTINUED NEXT SATURDAY.)

New Jersey Central

Passenger Stations in New York—West 23d St., N. R., Foot Liberty St., N. R.

In Effect September 8, 1907.

For New York—2.17, 3.37, 5.36, 6.02, 6.29, 6.57, 7.25, 7.28, 7.45, 7.47, 7.55, 8.00, 8.11, 8.30, 8.36, 8.44, 9.29, 9.59, 10.28, 10.55 a. m., 12.00, 12.19, 12.42, 1.09, 1.27, 2.31, 2.44, 3.09, 3.42, 3.50, 4.02, 4.45, 5.52, 6.29, 6.48, 7.09, 7.37, 8.27, 9.27, 9.31, 10.17, 11.28 p. m. Sunday—2.17, 3.37, 4.47, 7.23, 7.58, 8.52, 9.24, 9.45, 10.18, 10.32 a. m., 12.40, 1.09, 1.45, 2.41, 3.09, 3.30, 4.29, 5.32, 5.41, 6.35, 6.48, 8.13, 8.27, 8.35, 9.42, 10.28, 10.41 p. m.

For Newark—5.36, 6.29, 6.57, 7.05, 7.25, 7.28, 7.47, 8.11, 8.36, 8.44, 9.29, 9.59, 10.55 a. m., 12.42, 1.09, 1.27, 2.31, 2.44, 3.09, 3.42, 3.50, 4.02, 4.45, 5.53, 6.29, 7.09, 7.37, 8.27, 9.31 p. m. Sunday—7.23, 8.52, 9.24, 10.18, 10.32 a. m., 12.40, 1.09, 1.45, 2.41, 3.09, 3.30, 4.29, 5.32, 5.41, 6.48, 8.13, 8.35, 9.42, 10.28, 10.41 p. m.

For Somerville—5.19, 7.11, 8.21, 9.17, 9.55, 11.00 a. m., 1.01, (1.41 Saturday only), 2.02, 2.08, 3.49, 4.33, 5.04, 5.23, 5.57 except Saturdays, 6.04, 6.19, 6.37, 7.12, 7.29, 8.08, 9.37, 10.23, 11.26 p. m., 12.59 night. Sunday — 5.45, 8.43, 9.16, 11.06 a. m., 1.05, 2.03, 3.40, 5.37, 6.30, 7.05, 8.30, 10.15, 11.04 p. m.

For Bethlehem, Allentown and Mauch Chunk—5.25, 9.55 a. m., 2.08, 5.23, 5.47 p. m. Sundays—5.45 a. m., 2.03, 5.47, 7.05 p. m.

For Wilkesbarre and Scranton—5.25, 9.55 a. m., 2.08, 5.47 p. m. Sundays—5.45 a. m., 5.47 p. m.

For Long Branch and Asbury Park, etc.—3.37, 8.11, 10.55 a. m., 1.27, 4.02, 4.45, 6.29, 11.28 p. m. Sundays—8.52 a. m., 3.30, 8.13 p. m.

For Lakewood and Atlantic City—3.37, 9.29 a. m., (12.42 Saturdays only), 1.27, 2.44 p. m. Sundays—9.45 a. m., 1.45 p. m.

For Philadelphia—7.13, 7.39, 8.45, 9.12, 10.43 a. m., 12.13, 12.42, 1.39, 2.13, 2.45, 6.13, 6.44, 8.50, 9.46 p. m., 1.17 night. Sunday—8.45, 9.53, 10.39, 10.43, 11.42 a. m., 12.42, 1.44, 2.45, 3.42, 4.55, 5.39, 6.44, 8.50, 9.46 p. m., 11.25, 1.17 night.

For Reading and Harrisburg—5.25, 9.55 a. m., 2.08, (5.47 through train). Sundays—2.03, 5.47 p. m.

For Pottsville, Sunbury and Williamsport—5.25, 9.55 a. m., 2.08 p. m. Sundays—2.03 p. m.

For Baltimore and Washington—8.45, 10.43 a. m., 12.42, 2.45, 6.44 p. m. Sundays—8.45, 10.43 a. m., 12.42, 2.45, 6.44 p. m.

*Change cars at Bound Brook.

W. G. BESLER, Vice Pres. & Gen. Mgr. W. C. HOPE, Gen. Pass. Agt.

Lehigh Valley Railroad

Time table in Effect Nov. 18th, 1906.

LEAVE SOUTH PLAINFIELD, N. J.

7.55 a. m. daily (except Sunday) local to Mauch Chunk.

8.42 a. m. daily, express to Easton, Wilkesbarre, Rochester, Buffalo, and principal intermediate stations.

10.46 a. m. daily for Easton, Wilkesbarre, Ithaca, Buffalo and Chicago.

1.52 p. m. daily, local for Easton, Mauch Chunk, Hazleton, Pottsville and Shenandoah.

4.58 p. m. daily (except Sunday) "Wilkesbarre and Scranton Express" Solid vestibule train to Wilkesbarre through Parlor Car via D. & H. R. R. to Scranton and Carbondale.

6.40 p. m. daily, solid vestibule train to Buffalo, Toronto and Chicago and principal intermediate stations except Rochester.

6.23 p. m. daily (except Sunday) local to Easton.

FRANK ROWLEY, City Ticket Agent, 218 West Front Street, Plainfield, N. J. Telephone 112.

Arrival and Departure of Mails.

PLAINFIELD POSTOFFICE.
Office opens 7 a. m., closes 7 p. m.
On Saturdays close half hour later.

NEW YORK MAIL.
Arrive—7:00, 8:40, 11:30 a. m., 2:30, 5:00 5:30, 9 p. m., 12 midnight.
Close—7:30, 9:30 a. m., 1:00, 2:20, 6:00 5:30 p. m.

SOMERVILLE AND EASTON.
Arrive—8:40 a. m., 1:30, 3:15 and 7 p. m
Close—7:30 a. m., 1:45 and 4:30 p. m.

PHILADELPHIA—Direct.
Arrive—7:30, 8:40 and 11:30 a. m., 2:36 7:00 p. m.
Close—7:15, 7:30, 9:30 a. m., 12:35, 2:20 6:00, 7:15 p. m.

THROUGH FAST MAIL FOR EAST
Close—1:00 and 7:15 p. m.

THROUGH FAST MAIL FOR WEST AND SOUTH.
Close—12:35, 6:00, 7:15 p. m.

PENNSYLVANIA, West of Easton.
Close—12:35 p. m.

ELIZABETH—Direct.
Arrive—8:40 a. m., 2:30, 5:30 p. m.
Close—7:30 a. m., 2:20, 6:00 p. m.

NEWARK—Direct.
Arrive—8:40 a. m., 2:30, 5:30 p. m., 12 midnight.
Close—7:30, 9:30 a. m., 1:00, 2:20 and 6:00

WATCHUNG, WARRENVILLE.
Arrive—12:30 p. m.
Close—9:00 a. m.

WATCHUNG.
Close—5:30 p. m.
Arrive—6:45 p. m.

SUNDAY MAILS.
Office open from 9:30 to 10:30 a. m.
Mail closes at 6:15 p. m.

E. H. BIRD, P. M.

Advertisements

—FOR—

New York Herald, World, Times, Sun, Journal, Telegram, American, Brooklyn Eagle

—and—

Newark Evening News

Received at

The Daily Press

AT REGULAR OFFICE RATES.

Mrs. John Brown,

Successor to John Burke and Jones & Co.

Cesspools and Vaults Cleaned from $3.00 upwards

Satisfaction Guaranteed. Don't give your order until you consult me. Estimates Cheerfully Given. Leave orders at J. T. Vail's, North avenue, Plainfield, N. J Postoffice Box 718. FRANK BURKE, Manager.

Cleaning, Pressing and Dyeing.
Monthly Contracts.
Pressing called for and delivered.
EVENING DRESSES A SPECIALTY.
Ladies' Waists Cleaned 25c cents upwards
Gents' Suits Cleaned $1.50
We do our own work at
M. A. Brown's, 218 West Second St.

IN

Frank Holt & Co.'s New Jewelry Store

AT

Broad and Academy Streets

Is the watch store of recognized merit, the watch store where the good kinds only are sold, the watch store where it has been the ambition of its founders and present owners to study the every wants of the watch-buying public, the watch store where prices are low.

Could you go to a better place?

GET IT AT HOLT'S

Newark, N. J.

TO THE PUBLIC.

On and after September first, I will reduce the price of all shines from 10 cents to 5 cents. I have also stationery, confectionery, cigars, tobacco and a large assortment of souvenir post-cards for sale.

LOUIS SKELLY,
9 3 1m 123 North Avenue.

NOTICE.

If you are dissatisfied with your paper service call on or call up

THE HUSTLER,

William H. Olmstead, 331 Watchung Avenue, near Fourth St. Successor to D.H. Blaney & Son
668-J Either 'Phone 668-J

EDUCATIONAL.

The Hartridge School

will be re-opened

Tuesday, October 1st.

ELEMENTARY DEPARTMENT AND KINDERGARTEN
(for girls and boys.)
303 East Seventh Street.
ACADEMIC DEPARTMENT
(for girls only)
107 and 109 West Seventh Street.
Pupils in each grade limited.
GYMNASIUM
The Casino, West Seventh Street.
Application may be made to the Principal,
MISS EMELYN B. HARTRIDGE
9 3 1m 107 West Seventh Street

Mr. Leal's School for Boys

WILL RE-OPEN ON

Tuesday, September 17th

College preparation.

Circular on application.

JOHN LEAL, Principal.

TWELFTH SEASON.

Mr. Frederick F. Dawes

Assistant Teacher with Mr. T. George Doddsworth, 12 East Forty-ninth St. New York.

CLASSES IN DANCING and POLITE TRAINING
Seminary Hall, Plainfield

Commencing Tuesday, Oct 15, 1907 9 18 2mo

MAURICE KAUFMAN, SOLO VIOLINIST,

has resumed instruction in Plainfield. Address
200 W. 78th St., New York,
or
203 W. 9th St., Plainfield
in care of Mr. E. Arthur Janke. 9 2 2m eod

NEW YORK LAW SCHOOL 35 Nassau St., New York City. "Dwight Method" of Instruction.

Students may take DAY SCHOOL or EVENING SCHOOL. LL.B. in two years; LL.M in taree years. High standards. Prepares for bar of all states. Send for Catalogue.
8 1 2m eod GEORGE CHASE, Dean.

MAY VINCENT WHITNEY
will resume instruction in
PIANOFORTE PLAYING
(Preparing for Public Performance).
MONDAY, SEPT. TWENTY-THIRD,
at her Studios in the Babcock Building, Plainfield, N. J.
Residence 828 First Place, Tel. 275-R.
The Newark Studio will open Oct. 5th. 9 9 1m

Plainfield Business College

WOODHULL & MARTIN BUILDING.
SCHOOL OF ENGLISH
Fall term begins Sept. 3rd.
Investigate this school—it pays. 1½ hours devoted to English every day. Day and Evening sessions all the year.
Capacity 400 students.
A. S. HERR, Prin. and Prop.

Geo. C. M. Smith

MUSICAL INSTRUCTOR.

Violin, Piano and Harmony.

4½ Years in Europe.

Home Studio, 51 Craig Place. Tel. 740-J

Plainfield Seminary,

123 WEST SEVENTH ST., Will Re-open
Thursday, September 19.
Primary, Academic and College Preparatory Departments. Fortieth Year.
7 2m MISS KENYON, MISS ARNOLD, Principals.

SHEET MUSIC SALE

5 and 10c per Copy

CHAS. M. SUHR 144 E. 4th St.

We are open daily until 8 p. m.
Saturdays until 10:30 p. m.

Do You Realize

that Your Old Square or Upright Piano is Growing Less and Less in Value Every Day.

Naturally you hesitate to spend anything on it for tuning and Repairing; you can use it but very little, if at all, and as time passes on it goes from bad to worse.

Why not put in its place a new, modern instrument that will add to the beauty and happiness of your home?

We will give you a liberal exchange valuation on your old piano. The balance you can pay in payments of from $5 to $10 monthly.

In the purchase price of each instrument we include a stool, scarf or cover, one year's tuning and free delivery to your parlor.

Why not decide to get a new piano now?

Pianos to rent at moderate terms.

Mathushek & Son Piano Company

310 West Front Street,
Plainfield, N. J.
Tel. 910-J

J. HIMMELFARB,

Ladies' Tailoring and Dressmaking. Altering and Remodelling neatly done. Habits a specialty.

Perfect fit guaranteed.

Fall Models Soon Ready.
311 New St., near Truell Court.
Tel. 903-J.

J. NEUSTADT, MERCHANT TAILOR.

Ladies' Tailoring a Specialty.

Cleaning, Pressing, Altering at Lowest Prices.

Work Called For and Delivered.

Formerly with R. A. Rieley, Fifth Avenue, New York.

430 Watchung Avenue, Plainfield, N. J.
Telephone 668-W.

YOU WILL NEVER BUY A HOME WITH MONEY PAID FOR RENT IN THE PAST.

START NOW TO

OWN A HOME

at your home by taking out shares in

THE CENTRAL BUILDING AND LOAN ASSOCIATION OF PLAINFIELD.

J. F. MacDonald, Sec'y.
Smalley Building, 149 North Ave

ESTATE OF Robert Walker, deceased.—Pursuant to the order of George T. Parrot, Surrogate of the County of Union, made on the application of the undersigned, executrix of said deceased, notice is hereby given to the creditors of said deceased to exhibit to the subscriber under oath or affirmation their claims and demands against the estate of said deceased within nine months from the thirteenth day of September 1907, or they will be forever barred from prosecuting or recovering the same against the subscriber.

LYDIA A. WALKER.
9-14-9 o.a.w.

EXECUTOR'S SETTLEMENT—Notice is hereby given, that the account of the subscriber, Executor of Abby S. Urner, deceased, will be audited and stated by the Surrogate, and reported for settlement to the Orphans Court of the County of Union, on Wednesday, the sixteenth day of October next.

Dated, Sept. 12th, 1907.
9-14-5 o.a.w. FRANK G. URNER.

RENE BROWER

Natural Flowers to Order.

55 and 57 West 26th St., New York.
Telephone 4483 Madison.
Residence 125 East 5th St. 'Phone 427-L.

Hotel Iroquois.

On and after Monday, Sept. 23, The Hotel Iroquois will be conducted on the European plan.

Club breakfast from 6:30 to 10:30 a. m. Business Men's Lunch from 11:30 to 2:30 p. m.

ROOMS.

First floor, $1 single; $1.50 double. Second floor, 75c single; $1 double. Third floor, 50c single; 75c double.

A LA CARTE 6:30 UNTIL 1 A. M.

Dining Room under the supervision of Daniel Weber, formerly connected with leading Broadway hotels.

Special Sunday Dinner from 12:30 to 2:30 p. m., 50c.

Advertised Mail Matter.

E. H. BIRD, P. M.

Sept. 21, 1907.

Mr.
Auerat, Mr. Louis
Allergen, Mrs. M.
Alexander, Mrs. C. J.
Anderson, Austin
Apgar, Mrs. E. F.
Ammerman, Mr. A.
Allen, Miss Lucy A.
Anderson, Mrs. A.
Alpaugh, Mr. Jas.
Balls, Mrs. Lizzie
Ball, Mrs. Lizzie
Buy, Mrs. J. W. B.
Babcock, Miss Irene
Baker, Mr. John
Bicknell, Mr. Chas.
Bordo, Andrew
Boyd, Mr. J. D.
Butcher, J. W.
Butler, Mr. Al.
Burns, Mr. Jno.
Brown, John
Briggslorm, Mr. C.
Brown, Mr. Wm.
Barka, Paul
Burns, Wm.
Brown, Mrs. C. S.
Browning, Mr. F. B.
Brooks, Mrs. Bettie
Brinkley, Miss M.
Bennett, Mr. Pat.
Barber, Mr. Harry
Braly, Mr. F. W.
Craig, Dr. S. H.
Crayden, Mrs.
Cooper, Mr. Leisna
Clark, Miss Irene
Clemont, M.
Cline, Miss Lizzie
Cammer, Mr. Wm.
Carrol, Mr. Geo.
Carson, Mr. Geo.
Cauley, Mrs.
Chadwick, Rev. John W.
Caffal, Miss
Cushion, Mr. Frank
Crudy, David
Crawley, John
Consale, John
Coons, Mr. Geo.
Cook, Mr. John
Conly, John
Coner, Mr. Geo.
Chilton, J.
Christiansen, Mr. Peter
Callahan, Mr. M.
Carty, Mr. D. W.
Craig, Mr. Peter
Curtiss, Mr. D.
Cushing, Mr. Pat.
Davidson, Mr. E.
David, H.
Dickey, Jos.
De Lanyi Mrs. J. E.
Draper, Mrs. T.
Dayton, Mr. J. E.
Demarest, Mr. C. R.
Deremer, Mr. Chas.
Doyle, Mr. James
Dow, Mr. Wm.
Davis, Miss Hazel
Davis, Mark
Edgar, Mrs. Wm.
Edgar, Col. Wm.
Edge, Mr. G. W.
Edwards, W. D.
Earhart, Mr. W.
Egan, Mr. C. W.
Fisher, Mr. Herman
Floyd, Mrs. E. D.
Fry, Mr. John
Foster, Mr. Allen
Fields, Chas. S.
Fairchild, Mr. E. A.
Ferin, Mr. J.
Feder, Mr. A.
Fisher, Alfred
Fowl, Andrew
Frazee, Ludlow
Griswold, Chas.
Griffen, Mr. J.
Gaffener, Mr. H. A.
Goldberg, Mr. I.
Gunod, Mr. Claud
Giles, Mr. John B.
Geirerno, Mr. D.
Gat, Mr. Michael
Hassam, Mr. Chas.
Hartman, Mr. I. W.
Hill, Miss Francis
Hess, Mr. Arthur
Holmes, Merton
Hills, Miss A. W.
Hortler, Mr. Max
Hopkins, Mrs. A.
Henderson, Mr. T.
Hartford, Miss M.
Hill, Mr. T.
Herman, Mr. M.
Herman, Mr. Wm.
Haberley, Mr. J. B.
Haggerty, Mr. Jas.
Hansen, Mr. Chris.
Hallowall, Mr. Chas.
Hill, Mr. Geo. F.
Howard, Mr. Wm.
Homer, Robt.
Howell, Mr. John
Hartman, Mr. I.
Hall, Mr. John
Harvey, Mr. R.
Hortse, Steve
Hartman, Mrs.
Hess, Mr. Oscar
Hoff, Mr. Edw.
Jackson, Mrs.
Johnson, Samford
Jonas, Mr. Peter
Jones, Mr. Chas. T.
Jones, Mr. Samuel
Jones, W. F.
Jackson, Mr. John
Jonas, Mr. Peter
Jackson, Mr. M.
Jones, Mr. Geo. H.
Johnson, Mr. H.
Kline, Frank
Kelly, Mr. Jno.
Kea, Mr. Richard
Kirmse, Mr. Arthur
Kinsey, Mr. E. B.
Koolliski, Mr. Jos.
Kloy, Mr. Wm. E.
Kusaks, Anthone
Green, Mr. Lewis
Laughlin, Mr. G. B.
Lord, Mrs. F.
Lindzey, Mr. B.
Louis, Mr. F. W. F.
Lake, Alonzo A.
Ledger, Mr. Geo.
Latourette, Mr. G.
Lunia, Mr. Ralph
Lake, Mr. A. A.
Megley, Mrs. M.
MacKay, Mrs.
McIntosh, Miss M.
Marbourg, Miss Nina Carter
McDounald, Mr. J.
Milliard, Miss N.
Mailler, Mrs. E. S.
Martzell, Mr. Jno.
Mundy, Mr. G. H.
Mundy, Mr. Fred A.
Murphy, Mr. P.
Marlette, Mr. P. B.
Meeker, Mr. C. H.
Mellich, Mr. Geo.
Monham, Mr. P.
Mundy, Mr. J. B.
Mundy, Mr. John
McCaun, Mr. Edw.
McCullough, Walter
McClung, Theo.
Mudey, Miss Mary
Neighe, Payl
Nolan, Mr. Geo.
Naggy, James
Ogden, Mr. R.
Olmstead, Albert
Osborne, Richard
Osborne, Wm.
Onions, Mr. M.
O'Neill, Mr. Geo.
Osmure, Mr. A.
Peterson, Master E.
Poyne, Annie
Pittenger, Mr. J. C.
Palmer, Miss May
Pryor, Mr. Adison
Pound, Mr. Walter
Potter, Miss A. E.
Perry, Mr. Geo.
Prindy, Mr. Geo.
Ransome, Mrs. Mary
Resecka, John
Reese, Mr. John
Randolph, Mr. H.
Randolph, Mr. C.
Roddier, Mr. A. J.
Romback, Chas.
Ralph, Herbert
Ramsley, Mr. A.
Reddy, Mr. Wm.
Randolph, John
Randolph, Mr. J. H.
Robley, J. H.
Randolph, Richard
Stelle, Samuel
Schwartzman, Mr. M. J.
Spencer, Mr. Saml.
Smith, Mrs. Laura
Sanford, Mrs. W. C.
Startsman, Mr. Jos.
Sunner, Mr. W. S.
Saunders, Mr. Amos L.
Trom, Mr. F. B.
Thompson, Mr. Jno.
Van Name, Mr. G.
Van Llew, E. N.
Westergard, Mr. M.
Weaver, O. H.
Weaver, Miss Jos
Wilson, Mr. Jno.
Wilson, Miss Fanny
Westphal, Mr. Wm.
Wilcox, Mr. F.
Williams, Mr. J. B. G.
Walton, Mr. C. B.
De Workman, W.

Please say advertised.

NEW PERFECTION Wick Blue Flame Oil Cook-Stove

Ideal for Summer cooking. Cuts fuel expense in two. Saves labor. Gives clean, quick results. Three sizes. Fully warranted.
STANDARD OIL CO.
(Incorporated)

Horseback Riding

taught by

Miss Adele Von Ohl

to select parties at popular prices.
Central and Pemberton Aves., Plainfield, N. J
8 17 3 mos

Mountain House,

Mt. Bethel, N. J.

FRENCH RESTAURANT
Resort for Automobiles and Driving Parties.
A. E. BINZ, Prop.

Geo. H. Stagaard,

SHOEMAKING and REPAIRING.
108 CHURCH STREET.

USE PRESS WANT ADS

AIDS TO BEAUTY.

Small white spots which often appear on the nails are caused from bruising.

Thin arms should be washed twice a day with a fine lather of soap, rinsed well, dried thoroughly and then rubbed vigorously. This treatment will bring the pores into action and induce a healthy condition of the skin.

It is nonsense to think that soap and water and a complexion brush will cause a growth of hair on the face. Superfluous hair is more likely to grow on a dust-laden, oily skin. Soap hot water and a complexion brush used every night are necessary to get the face clean. A good cream will counteract the drying effects of the soap.

Madagascar Women.

Woment in Madagascar drape thei shawls as the old Roman senators did their togas. The Roman custom was to wear the toga wrapped around the body and across one shoulder, leaving the other one uncovered.

The Wakamba.

The Wakamba, a native tribe of Uganda, had a decimel system of their own when first discovered by white men. Scientists say they are the most highly civilized of all black races.

Miss Estelle Smith, of Paterson, has returned home after a visit with friends here.

YOUR earning ability is ordinarily about all that stands between your family and privation. When you go, that earning ability goes with you. Here is where Life Insurance in

The Prudential

is necessary. It largely takes the place of your money-winning talent and permits your family to readjust themselves to their new circumstances without passing through a period of physical hardship.

Investigate the New Low Cost Policy. Every Rate Benefit Guaranteed.

ANNOUNCEMENT.

4 per cent.

on

Special Department Accounts

The Plainfield Trust Company begs to announce that from October 1, 1907, 4 per cent. interest will be paid on accounts of $5 or more, without limit, in the Special Department.

The Company has been receiving very good rates on its loans for some time past, and in line with its declared policy of allowing depositors to share liberally in its earnings, has decided to increase the rate of interest paid on Special Department accounts from 3½ per cent. to 4 per cent. Deposits made before October 4th will draw interest from October 1st.

THE PLAINFIELD TRUST COMPANY.

ASSETS :: :: :: $2,500,000.00

"CENTRAL PARK"

Was—Is—Will Be

IT WAS, only about a year ago, just a pretty farm.

IT IS to day the finest building site in Plainfield, with broad avenues macadamized their entire width, concrete curb, sidewalks, trees, gas, electric light, in fact all improvements. Nearly $100,000 expended in new and handsome dwellings, now ready for the market.

WHAT IT WILL BE we hardly dare predict, with contracts out for even more extensive improvements and twelve more handsome residences.

Central Park is that beautifully situated tract bounded by Park, Prospect, Hillside and Thornton Avenues.

Lots selling rapidly—Prices very low—Great investment or speculative opportunities.

COME AND SEE.

CENTRAL PARK REALTY, CO.

917 Watchung Ave., Tel. 816-L, or your own broker

w.f.&s.

Most Profitable Returns For Your Money---Consistent With Absolute Security

Everyone likes to know where he can invest his money to the best advantage—where it will be secure, and yield a good income.

Highland Park Building Lots

and the One and Two-Family Houses we are offering, afford an investment, second to none in desirable Real Estate.

Do not wait until prices advance before you decide to purchase but buy now, while we are selling these choice Building Lots for the low price of $200 and up, and our One and Two-Family Houses at very moderate prices. Their values are sure to increase in the near future.

Call, write or 'phone us today and secure further information.

ELSTON M. FRENCH,

171 North Avenue. Telephone 24. Plainfield, N. J.

NEW YORK OFFICE—141 Broadway.

Football and General Sports

FOOTBALL.

Some of the candidates for the P. H. S. football eleven includes Loizeaux, Doane, Lyness, Fountain, Phillips, Caldwell, Titsworth, Riffer, Dodwell, Ricketts, Sewell, Hannon, Cullen, Smalley, Gordon, Wilcox, Morris, Sutton, Buick and Day. The new material is showing up exceptionally strong.

Preparing for the Chase.

The officers of the Watchung Hunt Club are making preparations for an active fall. It is expected that a number of hunts will be held and within a short time announcement will be made of the program of events. Lewis E. Waring, as master of the hounds, will take an active part.

(Other sporting news on page three).

DIG UP OLD PAVE.

Wooden Blocks Laid In the Sixties Come to Light.

In tearing up Park avenue, to prepare for the new pavement, the working men brought to light some of the wooden blocks laid years ago—the original "permanent pavement" of Plainfield. The blocks, cut from green hemlock and spruce, were laid in the sixties, from North avenue to Somerset street, on a bed of tar laid on planks.

The blocks are in good condition yet, for the most part. Old residents who noticed them come again to light smiled at the memories of bygone days. Plainfield thought she was moving swiftly toward metropolitan frills when the old blocks were laid.

Death Led to Surrender.

Michael Motley, against whom a warant for disorderly conduct was sworn out by Joseph Manhattan several weeks ago, surrendered himself at the station house this morning. His mother had just died, and he wanted to feel free from pursuit at such a time. Chief Kiely told Judge Runyon that Motley had been a faithful son, in spite of a tendency to drink, and the magistrate promptly quashed the charge.

Prof. F. H. Scobey, head of the department of mathematics and commercial law in the State Normal school, is visiting H. E. Scarborough, of Mountain avenue.

THE ADVANTAGES

of an account in this bank

ARE VERY NUMEROUS.

Why Not Avail Yourself of Them?

CITY NATIONAL BANK.

3 Per Cent. Interest Paid On Satisfactory Daily Balances.

NOTHING BUT AMMONIA COULD STOP THIS FIGHT

PRETTY MUCH THE WHOLE WEST END SAW IT.

Not since Tommy Muir's South American donkey collided with a circus wagon on the corner of Grant avenue and West Fourth street three years ago have the residents of that section seen so much excitement as was witnessed this morning, when a bull pup belonging to Foster Johnson, of Grant avenue, and George O. Stevens' white mongrel engaged in an agonizing combat that lasted twenty minutes. According to old residents who watched the conflict, it was the greatest dog fight in local history. At any rate the cries of the combatants brought to the scene the members of Hose Company No. 3, many housewives who hadn't yet gone down town to do Saturday morning shopping and all of the domestics in the vicinity, who slipped out of the kitchens while their mistresses were absent.

The battle came about like this. Coal Magnate Stevens was on his way to his West Front street office and Foster Johnson was trimming his grass with a lawn mower in his front yard.

"Are you going to the Elks' ball game in Somerville this afternoon?" asked Stevens of Johnson.

"I guess not. I'm thinking about going over to Philadelphia and see Detroit," replied Johnson.

The conversation had gotten thus far when the Stevens canine butted in on the Johnson lawn. Just then the Johnson bull, which was snoozing on the porch with one eye open, assumed hostilities by letting out a series of challenging bow wows that invited war. The Stevens dog was not to be nonplussed and made a savage lunge at the Johnson bull. Both dogs grappled. The car attack was started by both dogs, and for ten minutes they rolled about the lawn tied in a bundle, so as to speak. The blood flowed and the yelping aroused the neighborhood.

Stevens and Johnson shouted themselves hoarse in attempts to get the infuriated brutes to desist, but their efforts were in vain.

"Christy" Manning, who lives across the way from Johnson, and who is considered a "doggist" and somewhat of an authority on canines, was aroused from his slumbers. The racket gave him an impression that the fire department was called out to extinguish a blaze. So not to be caught napping, he arrived on the scene in his rubber boots and attired in his brand new fire hat. Manning displayed great bravery by jumping into the midst of the fight, but he was unable to separate the struggling brutes.

"The only way out of it," said "Christy" to the owners of the dogs, "is to call out the fire department and squirt the hose on 'em. They will fight until sunset and then they will lay down and die."

Running over to his home for his fire trumpet, which saw service in the 60's in New York, "Christy" shouted to Jimmy Kelly, of Hose Company No. 3, who was viewing the excitement from the fire house.

"Jimmy, bring up three lengths of hose here double quick. There's a big dog fight."

But before the order could be obeyed Johnson collected his senses and ran into the house and grabbed an unopened bottle of ammonia, which he had purchased in the spring with the intention of killing off the potato bugs in his garden. With the neck broken off in a jiffy the contents were dashed into the faces of the dogs. With a few sullen growls, the dogs loosened their hold and backed off, and the fight was over. "Christy" Manning, after looking carefully over the mangled brutes, officially declared the battle a draw. The Johnson dog slunk away to his coop in the back yard, while the Stevens' pup folowed his master to the coal yard.

The crowd yawned big sighs of relief. The housewives returned to their kitchens to complete the unfinished puddings and pies for Sunday dinner and Mr. Johnson went about his grass cutting.

Starts Thirteenth Year.

The Woman's Club, of Westfield, will enter into its thirteenth year on October 14. There have been several slight changes made in the constitution, the feature of which is the adtion of an associate membership. One hundred active members are enrolled.

Found a Satchel.

Policeman John Kelly found a satchel containing things useful to women on North avenue, near the depot, at 6:30 o'clock last evening. The owner may secure her property by applying at police headquarters.

—Daily Press want ads. pay.

CHRISTIAN FIELD.

Joseph Gavett will conduct the meeting at the West End tabernacle tomorrow night at 8 o'clock.

Teh Men's Baraca class, of the West End tabernacle, wil meet tomorrow afternoon at 2:30 o'clock.

Rally day will be observed by the Sunday school of the First Baptist church tomorrow afternoon, with a special program. George H. Batchelor, superintendent, will be in charge.

Rally-day exercises will be held at the Park Avenue Baptist church tomorrow afternoon, including an address by Rev. E. E. Roberson, of the Monroe Avenue M. E. church, and a novel roll call of the entire school. There will be special music.

A plan has been suggested for the moving of St. Stephen's College from Annandale, N. Y., to a new site to be assigned it on the grounds of the Episcopal Cathedral of St. John the Divine, at or near Amsterdam avenue and 110th street, New York city. A special committee of the trustees of the college, with Bishop Greer as chairman, is now considering the proposal. St. Stephen's College is a church institution, founded nearly fifty years ago for the especial purpose of preparing young men to enter Episcopal seminaries.

OBITUARY.

Joseph C. Duryee.

Joseph C. Duryee, aged sixty years, a resident of Plainfield about six years, died last night at the home of his son, Joseph A. Duryee, 315 Lee place, after a long illness. He was a native of Newark, where he resided prior to moving to this city. He is survived by four sons, one of whom, Joseph A. Duryee, is employed on the local trolley lines. The funeral will be held from the residence, 315 Lee place, tomorrow afternoon at 4 o'clock.

HOBOKEN MAN MURDERED IN QUARREL OVER WEIGHT.

William Harms' Windpipe Cut by Companion Whom He Attacked.

Henry Harms, 22 years old, of 509 First street, Hoboken, was murdered yesterday during a quarrel with a friend over his weight. Harms and four companions went out last night, and while drinking this morning started a discussion as to the weight of Ernest Preusch, of 113 Charlton street, New York, who was one of the party.

Preusch bet Harms $5 that he could tip the scale at 157. He weighed himself, and when the scale only registered 149 refused to pay the bet. According to three brothers, Hermann, Charles and Henry Hoops, who comprised the balance of the party, Harms attacked Preusch with his fists, and when driven to bay Preusch drew a pocket knife and stabbed Harms in the windpipe.

Harms died on the way to St Mary's Hospital. The four others in the party were arrested while attempting to board a ferryboat for New York. Preusch was held by Recorder Stanton on a charge of murder, and the three brothers, Hoops, were held as witnesses.

Wilson Held For Trial.

Roy Wilson, the 18-year-old farmhand arrested for attempting to pass a raised check at Harry Werner's clothing store Thursday night, acknowledged the crime before Judge Runyon this morning, and asked for a speedy disposition of his case. He was held for the grand jury on a complaint sworn out by William F. Biggs, of Greenbrook, who drew the check. Bail was fixed at $200.

Fined $200 for Sunday Selling.

New Brunswick, Sept. 28.—Frank Yeagher, who pleaded guilty to Sunday selling in this city, was fined $200 and costs yesterday by Judge Booraem. Yeagher's place was raided last spring. He later moved to Pennsylvania, where he is working as a laborer, but returned yesterday for sentence. Judge Booraem said the sentence must not be considered as a precedent.

Men's Club Federation.

There is a movement to form a federation of the men's clubs of the Congregational churches in New Jersey. A committee of seven laymen, of which N. A. Harris, of Westfield, is the chairman, has charge of the organization. A conference will be held on Saturday, November 16, in the Belleville Avenue Congregational church, Newark.

—E. P. Burritt and family, of Westfield, are planning to change their residence soon to Union.

—Captain and Mrs. William Hand have removed from East Second street to Jackson avenue, Netherwood. Their son, Fred W. Hand, and family, of West Seventh street, will remove to apartments vacated by Captain and Mrs. Hand on East Second street, next week.

New Plainfield Theatre

PLAYING ALL THE LEADING ATTRACTIONS. W. J. COUNIHAN, Manager

TODAY 2.30. TONIGHT 8.15.

The gorgeously staged musical fantasy, THE GINGERBREAD MAN. 62—People—62.

Prices—Mat. 25c, 35c, 50c, 75c $1. Night—25c, 50c, 75c, $1, $1.50

MONDAY, SEPT. 30.

A Histrionic Event of Decided Importance.

The Famous and Gifted Sons of an Illustrious Sire.

JOSEPH and WILLIAM JEFFERSON

Supported by a Company of Exceptional Efficiency in a Noteworthy Production of Joseph Jefferson's First, Favorite and Foremost Success.

"THE RIVALS"

The One Comedy That Has Lived a Century.

Prices .....25c, 50c, 75c, $1.00 and $1.50

Tuesday, Oct. 1—ROBERT MANTELL in a Stupendous Production of

KING LEAR.

Prices 25c, 50c, 75c, $1.00, $1.50

Wednesday, Mat. & Night, Oct. 2—Mat. begins at 3 o'clock.

BUSTER BROWN

and his dog Tige.

Popular Prices....Matinee, 25c, 35c, 50c. Night, 25c, 50c, 75c, $1

Thursday, Matinee and Night, Oct. 3.

SPECIAL MATINEE AT 2.30.

"They Seem to Think I Wouldn't Be Heedin' The Scriptur' if I Turned You Away."

WM. A. BRADY'S SPECIAL PRODUCTION

A Metropolitan Production. 'WAY DOWN EAS The Success of the Century.

Written by Lottie Blair Parker. Elaborated by Jos. R. Grismer.

A SPLENDID CAST—A PERFECT PRODUCTION.

Prices—Mat. 25c, 35c, 50c. Night, 25c, 50c, 75c, $1

Friday Oct 4—Mayme Fleming in the Sensational Melo-Drama, The Girl of the Eagle Ranch.

PRICES 25c, 35c, 50c

Mat. & Night, Sat. Oct. 6

SPECIAL RETURN OF THE FAVORITE

JOHN CORT Presents

MAX FIGMAN

The Foremost Comedian of the American Stage In Harold McGrath's Story

"The Man on the Box"

A comedy in 3 Acts dramatized by Grace Livingston Furniss

300 Nights in New York City

PRICES—Mat. 25c, 35c, 50c, 75c, $1 Night, 25c, 50c, 75c, $1, $1.50

ROADSTERS' CALENDAR.
Sun Rises 5:53 a. m.
Sun Sets 5:47 p. m.
Lanterns must be lighted 6:47 p. m.

THE DAILY PRESS.

THE WEATHER.
Partly cloudy tonight and Tuesday.
Maximum 60; minimum 48.
24 hours ending at noon. Ther. at noon 49

Established May 10, 1887. PLAINFIELD, NEW JERSEY, MONDAY, SEPTEMBER 30 1907. Two Cents a Copy—$5 a Year.

EXERCISES OF RALLY DAY

First M. E., Crescent Ave., Park Ave., First Baptist and Others Observe It.

IN SUNDAY SCHOOLS

Rev. Dr. George H. Whitney Makes An Address at the First M. E. Services.

Rally day services were held in a number of churches yesterday. At the First M. E. church in the afternoon the program consisted largely of promotions in the Sunday-school among the various departments. There were a few recitations by the smaller children, and Rev. Dr. George H. Whitney made an interesting address to the school. It was decided to return to the former time of holding the Sunday-school in the afternoon, for after a year's trial the noon hour session was not considered a success.

The promotions are as follows:

Beginners to upper primary—Mildred Swick, Loren Pope, Dorothy Plum, Frank Rowley, Myrtle Dunn, Alfred Little, Elizabeth Hicks, Norman McGee, Collins Moore, Lemuel Woolston, Reba Cline, Edwin Mackey. Mrs. Thamos McDonald is the teacher. Primary to Intermediate—Miss Nan Wilson and Miss Helen Whitney teachers—Margaret Thorn, Muriel Coursa, Ruth Lynn, Louise Reed, Clarence Skiff, Howard Woolston, Hildra Lane, Gertrude Dyer, Harvey Thorn. Intermediate to Junior—Miss Ethel Pryor teacher—Hazel Apgar, Zeta Voorhees, Catherine Bingaman, Myrah Hutin, Ida Hartpense, Ethel Clarkson, Robin Becker, James Carson, Hoyt Tomkincon, Joe Sutton, Roy Vail, William Knight and Arthur Slade.

Park Avenue Baptists.

An attractive program was presented at the rally day exercises held at the Park Avenue Baptist church in the afternoon. George E. Hall, the superintendent, was in charge. The program included selections by an orchestra comprising Miss Arline Brown, Miss Marjorie Brown, Arthur Mosher, Whitney Frazee and Ernest Higham; three vocal selections by the intermediate department; vocal solo by R. Coles Treadwell and hymns by the Sunday-school. There was a novel roll call of the entire membership of the school By Superintendent Hall and all present received a card bearing a picture of the church.

Monroe Avenue M. E.

Rev. E. E. Roberson, pastor of the Monroe Avenue M. E. church, made an interesting address upon the subject of "Child Training." The Sunday-school rooms were attractively decorated with flowers. A part of the exercises included the promotion of several children from the primary department to the higher grades. Superintendent Hall presented the diplomas.

First Baptist.

An informal rally-day program was enjoyed by the Sunday-school of the First Baptist church in the afternoon, marking the change in the time of holding the session from morning to afternoon. Appropriate remarks were made by Rev. Dr. J. A. Chambliss, pastor; Superintendent George H. Batchelor and the singing of rally-day songs by the school and violin solos by Miss Florence Wohlfert. The roll of the school membership was called and it was shown that it has increased during the past year.

Crescent Avenue Church.

Two interesting addresses marked the rally day exercises of the Crescent Avenue church Sunday-school yesterday. The school met at 12 o'clock noon, the primary department meeting with the church main section upstairs for the opening. There was a large attendance, parents and friends of the pupils swelling the numbers.

After the opening exercises, the primary pupils went to their room downstairs, where Miss Carrie Dewey, for years the pianist of the department, told of her trip to Europe in the summer. She was sent on the trip by the teachers and pupils of the department as a testimonial to her splendid service.

Upstairs Rev. James B. Cochran, brother of Henry Cochran, superintendant of the school, a missionary in the Chinese field, spoke on his experiences in the Celestial kingdom. Supt. Cochran also spoke.

Dr. Gardner Spoke.

Rev. Dr. Theodore L. Gardner, editor of the Sabbath Recorder, spoke at the Y. M. C. A. meeting yesterday afternoon. There was a good attendance in spite of the weather. Philip Van Arsdale sang bass solos with fine effect.

—Peaches are getting scarce. Buy now, if you want to do any canning or pickling. Neuman Boothers still have baskets of fine fruit.

HOME-MADE JUSTICE BY ITALIAN LABORERS

MOVED SWIFTLY BUT IRREGULARLY; LED TO COURT IN THE END.

A crippled water-boy on one of the Italian construction gangs housed in the shacks on Lake street complained, with tears and other signs of grief, to his fellows Saturday night that $20 of his savings had been stolen from his blouse as he worker. The men of the gang have made a pet of the cripple, and they organized a detective service as soon as they heard of his loss.

Suspicion fastened on Luigi Pavone, a shrivelled little old man, who is said to have been the only one at work near the boy when the money disappeared, and Saverio Vallorano was delegated to search him.

Saverio found $29 in bills tied up in a rag in Luigi's blouse pocket. Despite the old man's fervid protestations that the money was all his, Saverio took $20 from the greasy little bundle, and proffered the remaining $9 to Luigi. The latter would have all or none, and carried his story of the affair to the police. The latter understood it to be a bold sort of a hold-up until this morning, when Saverio was arraigned in court. The cripple's part in the case came out then for the first time, and Chief Kiely asked for a day's adjournment to investigate the affair further. Saverio and Luigi were released under the recognizance to appear tomorrow morning. The police hold the $29 pending developments.

REV. DR. ZELIE TO OPEN HOPE'S INDUSTRIAL FAIR

COMMITTEES ANNOUNCED FOR FOUR DAY'S BAZAAR.

Plans are complete for the Industrial Fair to be held at Hope chapel, October 8-12, inclusive. It will be opened by Rev. Dr. J. S. Zelie, pastor of the Crescent Avenue Presbyterian church. The proceeds will be for the Memorial Organ Fund. The committee consists of Donald McInnes, chairman; Henry Vogel, Ralph Eckert, David Bowden, Charles Vincent, Walter Firstbroog, John Staats, Rev. L. R. Howard and G. Herbert Condict.

A few of the booths includes Ladies' Aid, restaurant, Mrs. L. R. Howard, chairman; Mrs. Weber, Mrs. L. Martin, Mrs. Clark, Mrs. H. Vogel. Fancy booth, Women's Class, Mrs. Donald McInnes, chairman; Mrs. Head, Mrs. Bushby; Men's Class, plants and flowers, Donald McInnes, chairman; Peter Johnman, Samuel Cratsley, A. Gordon, R. Cartwright, Miss M. Hendry, Miss E. Manchester. Flower girls, Marion Emery, Madeline Pennington. Mary Wright Society, candy booth, Miss E. Roseberry, chairman; Miss Belle Slorah, Miss L. Breakley. Young People's Society, Indian booth, Master Kenny, chairman; Master Mortimer. Mrs. Fenton's Class, lemonade, Miss Elsie Slorah, chairman. Men's Club, housefurnishing booth, Mr. Braunsten, chairman; R. Slorah, Robert Hangliter, Thomas Hendry, George Leighs. Women's Industrial booth, Mrs. James Penney, chairman; Mrs. G. Herbert Condict, Mrs. Braunsten. Mr. Boardman's Class, hot chocolate booth, Mrs. Job Lee, chairman; Miss Gray. Miss Hagen's Class, apple tree, Miss Duncan, chairman. Frank Simons' class, pop-corn, Thomas Heron, chairman; William Richmond, Melville Roseberry. Postoffice, Agnes Leighs, chairman. Miss Douglas' class, orange tree, Ruth Kenny, chairman. Art gallery, James Penney, chairman. Novelty booth, Ralph Eckert, chairman; Miss Edna Eckert, Miss Elsie Slorah. Dr. P. B. Cregar's class, Larkin's, soap booth, and Happy Hooligan, Russel Cratsley, chairman. Japanese table, F. Dencklau, chairman; Miss Elsie Rimmer, Miss Emma Eckert, Miss Mary Radford. Boys' Clug, grocery and fruits, James Kenney, chairman, Clinton Firstbrook, Peter Sweeney, Clarence Hoffman, Frank Rimmer. Judge William N. Runyon' class, entertainment in gymnasium each evening during the fair.

Martin A. Korff's orchestra will furnish music every evening and on Friday, October 11, there will be a matinee for children at which a Punch and Judy show will be given. On Saturday the doors will open at 3 o'clock in the afternoon and the fair will be closed at 8 o'clock in the evening.

Presbytery to Meet Here.

The regular meeting of the Elizabeth Presbytery will be held in the First Presbyterian church, tomorrow morning and afternoon. Dinner will be served in the chapel at noon by the women of the church.

—Edward Schafer, of this city, has taken a position as foreman in a machine shop at Waterbury, Conn.

SYNODICAL SOCIETY WORK

Presbyterian Women's Organization to Hold Annual Session, Oct. 10.

SOME LOCAL OFFICERS

Mrs. William E. Honeyman President of Home Department—Mrs. J. H. Manning Treasurer.

The Presbyterian churches of Camden will entertain the Woman's Synodical Society at its annual meeting Thursday, October 10. Mrs. William E. Honeyman, of North Plainfield, is president of the home department, and Mrs. John H. Manning, of this city, is treasurer. The meeting will last all day, the home missionary affairs occupying the morning and the foreign the afternoon sessions. There will be speakers on both subjects, but they have not yet been secured. The annual election of officers will be an important feature of the proceedings.

In the home department the following officers will again be named for the posts which they hold: President, Mrs. W. E. Honeyman, of Plainfield; corresponding secretary, Mrs. E. C. Miles, of Roselle; recording secretary, Miss E. B. Paxton, of Princeton; secretary of literature, Mrs. Wilbur La Roe, of Perth Amboy; secretary of young people's work, Miss Mary Harding, of Bridgeton, and treasurer, Mrs. J. H. Manning, of Plainfield.

The slate of officers for the foreign branch includes: President, Mrs. George W. B. Cushing, of East Orange; recording secretary, Miss Mary Tooker, of Orange; corresponding secretary, Mrs. Walter Condict, of Jersey City; secretary of young people's work, Mrs. W. H. Hall, of Camden; secretary of literature, Mrs. L. V. Coddington, of Murray Hill, and treasurer, Miss H. F. Van Meter, of Salem. These officers are the same that served for the past year.

There are a number of vice presidents in each part of the Synodical Society, one for each presbytery represented, and these will be subject to change this year according to their stands in their own organizations.

FOUR THOUSAND PENNIES STRUNG ON YARD ROPES.

Seen at Seventh-Day Baptist Women's Tea Yesterday.

The Women's Society for Christian Work of the Seventh-Day Baptist church entertained its friends at a tea and social held in the parlors of the church, yesterday afternoon from 4 to 6, at which time the members returned the yards of pennies collected during the summer months. The parlors were decorated in an unique manner. The color scheme was golden, suspended from the chandeliers being strings of new '07 pennies, fastened to yellow ribbon.

The table was decorated in yellow and white, yards of pennies being fastened to a golden rope which was stretched across the mantelpiece and hung like a lambrequin. The otal amount of pennies collected amounted to $40. Mrs. Frank J. Hubbard was in charge of the tea, and Mrs. F. A. Dunham poured. The entertainment and decorations were in charge of Mrs. James E. Kimball and Miss Ernestine Curtis Smith.

There was a short informal program, including a song, "The Dropping of the Pennies," by the Misses Hannah, Helen, Kathryn and Minerva Shaw, daughters of Rev. and Mrs. G. B. Shaw; "The Story of the Pennies," written and read by Mrs. Sarah Wardner, and a vocal solo by Mrs. William C. Hubbard.

Entertainments at Grace Church.

Arrangements have been completed for a sries of high class entertainchurch during the coming winter. The first one will be on Thursday night, October 31, by the Lotus Glee Club. The second will be on December 5, and will be in the nature of a concert. John H. B. Conger organist of St. Paul's M. E. church, Newark, will have charge, and the assisting artists will be William Searles, basso-cantante, of Newark, and Mrs. Elizabeth von Neer, reader. The third entertainment will be given on January 23 of next year, by Mrs. Minnie-Marshall Smith, reader, and Mrs. Annie Louise David, harpist.

Saturday Night Scrap.

Robert O'Neil, Charles Baird and C. Bartseti were arrested in the borough, near the Somerset street bridge, late Saturday night on a disorderly charge. The men had been drinking and were angaged in a scrap when Chief Marshal Weiss came along and arrested the trio. This morning Recorder Dolliver fined each one $2.

Arcanumites' Banquet.

Plainfield Council, No. 711, Rayol Arcanum, will hold its annau banquet on Thursday night, October 10, at Hotel Iroquois.

WHITLOCK DROPS DEAD AT HIS DINNER TABLE

FALLS LIFELESS WHEN ABOUT TO EAT NOON-DAY MEAL.

George Whitlock, the well-known carpenter, died suddenly at noon today at his boarding-house, 308 East Front street. As he sat down at the table to eat his dinner, he gave a groan and fell over dead. A physician was hurriedly summoned, but when he arrived he said that death must have been instantaneous.

Mr. Whitlock was employed as a foreman for Peter Thompson, the contractor, and had been employed on a new house Mr. Thompson was building on Martine avenue. He decided not to go to work this morning, but send word to Mr. Thompson that he would be on hand at 1 o'clock this afternoon. During the morning he had complained of not feeling well, but he said he thought thate he would be all right after he had had his dinner.

He had been a resident of Plainfield for a great many years and was one of the best known carpenters, having worked for all the leading contractors. For a time he was a walking delegate for the Carpenters' Union and was quite active in looking out for the interests of the trade. The announcement of the funeral will be made later.

STATE SCHOOL TAX RAISED BOROUGH RATE

REASON FOR ADVANCE—MUNICIPALITY WILL GET MONEY BACK.

County and State taxes, especially the latter, are at the bottom of the high rate—2.48—on which the North Plainfield tax bills will be figured this year. The property owners who feel inclined to find fault with the rate must turn disapproving glances, if they turn them at all, at county and State offices and not toward the home administration.

The advance springs mainly from the State school tax. Local improvements and work are not at the bottom of it. More than that, the borough will get all the State school money back, and more. The borough's share of the school tax is figured on the assessment levied, and its share of the State school fund will be apportioned on the number of school days. The latter reach a total greater than in most other places, so North Plainfield will come in for a goodly share of the fund, and receive considerably more than it pays out to the State.

It is to be remembered also that the borough assessment is not on a basis of 100 per cent. The valuations are only about seventy-five per cent., and this figures in the rate-making.

Fought In Lunch Wagon.

Daniel Driscoll, one of the owners of a lunch wagon, and John Grafton were arrested Saturday night for fighting in the eating place. Driscoll told Judge Runyon in the city court this morning that Grafton had refused to pay for what he ordered, and followed the refusal by attempting to whip him. He struck back, and cut Grafton's face. The latter said he was very drunk and couldn't remember what he had or had not done. Driscoll told the judge he didn't want to press a charge against Grafton, and the magistrate suspended sentence.

Common Council Meets Tonight.

G. W. Wilbur, who has had a part of the contract for the construction of the Southside sanitary sewer, has encounted an unusual amount of water in excavating in that part of the city and now wants to give up the contract. There will be a special meeting of the Common Council tonight when steps will be taken to meet the existing difficulty and Mr. Wilbur will probably be released. It is the intention of the city to complete this part of the work by the day instead of in a lump contract.

Woodcock Was Wise.

Jefferson Woodcock, of High Bridge, went into the station house Saturday night and asked to be locked up. He was full of whiskey and said the thirst was too much for him. He said locked doors were what he needed to keep him from rum until the fire in his system went out. Judge Runyon approved of Woodcock's good sense in the city court this morning, and suspended sentence.

Weekly Dances at Saengerbund.

A dance will be given every Wednesday night in Saengerbund Hall under the auspices of Messrs. Baldwin and Diamond, who helped to make both of the shirt-waist dances a success. Prof. Charles M. Suhr's orchestra will furnish the music for the dances.

—Daily Press want ads. pay.

SOMERSET CONVENTIONS

Democrats to Nominate Candidates at Somerville on Wednesday, Oct. 9.

FOLLOW REPUBLICANS

G. O. P. Convention Four Days Earlier—Democrats' Slate Includes Demond and Ross, 'Tis Said.

Somerset's Democrats will hold their county convention on Wednesday, Oct. 9, that date having been decided upon at a meeting of the county committe at Somerville on Saturday. The Republicans will nominate their ticket four days previously, Saturday, Oct. 5, having been announced as the time for the gathering of the G. O. P. clans.

The Democratic convention will be held at Somerset hall, Somerville, the same place where the Republicans will assemble. The probable chairman has not been announced, but it is said that former State Senator S. S. Childs will wield the gavel and decide upon questions of parlimentary law. An effort is being made to have Gubernatorial nominee, Frank S. Katzenback, make a speech and it is believed that he wil accept the invitation sxtended by the county committe

It is said that the slate has been fixed in this fashion: For surrogate, William J. Demond, of Bridgewater township; for sheriff, Frank Ross, of Bridgewater township. Demond is the present incubent of the surrogate office and ther seems to be bnt little opposition to his proposed renomination. Ross has made a hard canvas for the shrievalty and it appears likely that he will land himself on the ticket.

INTERSTATE FAIR PROGRAM.

Opens Today at Trenton and Will Last All the Week.

The Interstate Fair's nineteenth annual exhibition was opened this morning at Trenton, and for the first time in the history of the organization will be continued for a full week, Saturday being devoted to the finish of a twenty-four-hour automobile endurance test, which will be run throughout the night before over a well-lighted course.

Today is automobile day; tomorrow, children's day, when school children are admitted free; Wednesday will be farmers' day; Thursday, politicians' day, with Fort and Katzenbach, the Gubernatorial rivals, and a host of other political lights present; Friday, as usual, will be get-away day, although this year it will mark the beginnings of the auto endurance run.

Mrs. Ellick Must Move.

Mrs. Mary Ellick, of 620 West Third street, was arraigned before Judge Runyon in the city court this morning, charged a second time within a month with annoying and abusing her neighbors. She was accused, among other things, of throwing hot water at a colored neighbor with whom she had had trouble. She said the water was cold and was aimed at a dog. She also denied threatening the colored woman with a pin and a kitchen knife, as was charged. Judge Runyon told her she was a troublemaker, and gave her forty-eight hours to move from the neighborhood.

Races Postponed to October 12.

More than 200 people gathered at the Plainfield Driving Park Saturday afternoon to witness the races under the auspices of the Fair Acres Riding and Driving Association, and it was a great disappointment that the rain interfered with the program. Miss Adele von Ohl was present and ready to give an exhibition of fancy riding on "Aristocrat" and "Rifle," but it was decided that the grounds were too wet. The officers of the association announced to the crowd that the races would be held on Saturday, October 12, at 2 o'clock in the afternoon.

Found Part of Old Liberty Pole.

While excavating in Park avenue this morning for the brick pavement, the laborers unearthed the base of a liberty pole erected at the corner of Second street in front of the Hotel Iroquois, during the 50's by Jacob Thorn, who also built the hotel, which in those days was known as the Mansion House. Mr. Thorn was the father of Edward P. Thorn, formerly of this city, but now of Westfield.

Tennis Matches Postponed.

Not only did the rain on Saturday prevent the playing of the local baseball games and the holding of the trotting meet, but it interferred with the championship tennis matches scheduled at the Plainfield Country Club and the Park Club. The courts were water soaked and the constant rain made it impossible for the contestants to play. All the matches were put over for one week.

—Advertise in The Daily Press.

BRING HOME STRING OF HORSE SHOW RIBBONS

MISS HOOLEY AND MESSRS. BUTTFIELD AND M'CUTCHEN LUCKY.

The Morristown Horse Show closed Saturday afternoon with the judging of nine classes. The collapse of the flooring in a section of the boxes amid a downpour of rain marred the pleasure of hundreds of spectators. A mild panic which followed was soon quelled.

The afternoon's judging started with the award to Miss Mabel B. Hooley of the blue for her entries in the pairs of harness horses. Miss Hooley also captured a blue in the class for saddle horses, her black mare, Delight, taking the first award. Her string, as well as those of W. J. Buttfield and C. W. McCutchen was very successful in winning prizes throughout the three days of the show. The Plainfield horses winning prizes on Saturday follow:

Class 35—Pairs of harness horses over 15 hands and not exceeding 15.2 hands, won by Miss Mabel B. Hooley's Quaker Maid and Dorothea, Charles W. McCutchen's Piccadilly Sweetheart and Pickinniny Sweetheart, third.

Class 2—Pair of Roadsters—Won by W. J. Buttfield's Miss Banahan and Miss Westcott. Class 46—Saddle horses 15 hands or over—Won by Miss Mabel B. Hooley's Delight. Class 44—Pairs of harness horses—Won by Miss Mabel B. Hooley's Quaker Maid and Free Quaker.

MR. AND MRS. RYNO WARMLY CONGRATULATED

WITH FRIENDS THEY CELEBRATE 15TH WEDDING ANNIVERSARY.

Mr. and Mrs. Corra Ryno observed the fifteenth anniversary of their wedding on Codington avenue, Saturday night, and despite the disagreeable weather fifty friends from Newark, Orange, Elizabeth, Somerville and Plainfield joined in the celebration. The home was attractively decorated with golden rod and ferns, the arrangement in the hall and parlor being particularly effective.

During the evening there was an informal program of vocal and instrumental selections, including piano solos by Miss Emma Hazel Ryno, daughter of the host and hostess, and vocal solos by Mrs. Thomas J. Lynch and the singing of popular selections by others. Refreshments were served. The couple received many handsome and useful gifts, including a number of pieces of cut-glass.

Mr. and Mrs. Ryno were married on September 28, 1892. Rev. Dr. Cornelius Schenck, pastor of Trinity Reformed church, officiated, assisted by Rev. Elias Thompson, of Satskill, N. Y., a cousin of the bride, and Rev. John Thompson, of Trenton, an uncle of the bride. The couple moved from Duer street to Grandview avenue and then to Codington avenue, their present home. Mr. Ryno has been connected with The Daily Press for many years, and both he and his wife enjoy the friendship and esteem of a large circle of friends. Congratulations and regrets were received from relatives and friends in Naugautuck, Conn., Phillipsburg, Philadelphia and many other places.

RESUME MUSICAL SERVICE.

First One of the Fall at Front Street Presbyterian Church.

The first monthly musical of the fall at the First Presbyterian church, East Front street, was enjoyed last night by a large congregation. All the numbers were splendidly rendered and the solo parts were sung with particular effectiveness. Miss Miss Jassamnne Burd, the contralto, rendered the offertory solo. The other numbers were quarettes.

Rev. Charles E. Herring, the pastor, preached a short sermon on "The Socilaism of Jesus." He will elaborate the theme and make comparisons between the Lord's socialistic ideal and the socialistic thought of today next Sunday.

Funeral of J. C. Duryee.

The funeral service of Joseph C. Duryee, who died on Friday at the home of his son, Joseph A. Duryee, 315 Lee place, was held yesterday afternoon at 4 o'clock from that residence. Rev. J. O. McKelvey, pastor of Warren chapel, officiated, and the burial was in Hillside cemeterl. Mr. Duryee was a Civil War veteran and had been living at the Soldiers' Home in Kearny. It was while on a visit to his son here that he was taken ill and died.

Exempts Banquet.

The Plainfield Exempt Firemen's Association will celebrate its twentieth anniversary banquet night, 01r tieth anniversary on Mrnday night, October 7 with a banquet.

HE GOT LIMIT OF LAW

Grinley's Promises of Reform Fell on Deaf Ears in City Court.

HAD ABUSED HIS WIFE

Judge Runyon Knew How Undependable He Was, and Counsel's Eloquent Plea Availed Not.

Richard Grinley, a machinist, arrested for abusing his wife Saturday night, was sentenced to the limit of the law in the city court this morning. Counsel's earnest plea for leniency and his own sniffles proved unavailing, because Judge Runyon had knowledge of the prisoner's record and character.

Grinley had abused his wife in drunken fits for ten years. He returned from the county jail, where he served sixty days, last week. He went to Judge Runyon and Rev. E. E. Roberson almost as soon as he returned, and asked them to help him effect a reconciliation with his wife. He made all sorts of promises to be good, and was in the magistrate's office to repeat them Saturday afternoon.

Counsellor S. S. Swackhamer appeared for him this morning, and told Judge Runyon that his client wanted a chance to show that he was through with drink and desired to turn over a new leaf. He was ready, the lawyer said, to agree to turn over all he earned, either through the court or his counsel, to his wife.

"I cannot place any dependence on this man's word," said the magistrate. "I know that for ten years he has made the life of a good wife and a faithful mother a hell on earth. He was in my office Saturday afternoon to repeat his promises of good behavior and then went out and did the same old thing. He has forfeited all claim to consideration. I sentence him to pay a fine of $100 and to sixty days in the county jail."

FIREMEN GET A SCARE.

Joker Impersonating Councilman Mellick Rakes Them Over the Coals.

Some joker had a lot of fun with Firemen Kelly and Fitzgerald, at the West Fourth street engine house Saturday night. The joker called up the house on the telephone, and, pretending he was Councilman George P. Melick, gave Kelly and Fitzgerald, one after the other, stern rebukes for allowing three lengths of the city's hose to be used in separating fighting bulldogs on Saturday morning, as averred by a humorous writer in The Daily Press.

The firemen were fooled, and agitatedly explained how innocent of wrongdoing they had been. When "Mr. Mellick" rang off, Kelly called up Chief Doane and told him of the "councilman's" vexation. The chief lost not time in calling up Mr. Mellick's house, and learned that he hadn't been in the city for a week. If Kelly and Fitzgerald had known Mr. Mellick at all they wouldn't have been fooled; some of the language the "councilman" used was decidedly undressed. A friend of the firemen heard of the hoax shortly after it was played, and told them of it. They are looking for the joker.

Lamp Sets Fire to a Bed.

The upsetting of a lamp set fire to a bed at W. K. Wilson's home, 238 East Fourth street, at 11:38 o'clock, last night, and caused an alarm of fire to be sent in from Box 21, at North and Watchung avenues. The department responded and had but little difficulty in extinguishing the blaze. The damage amounted to $25.

Funeral of Mrs. John Motley.

The funeral services of Mrs. John Motley were held this morning at 8:15 from the late residence, 167 Manning avenue, and 9 o'clock from St. Joseph's church. Rev. W. H. Miller, pastor, officiated. The burial was in St. Mary's cemetery.

Michael Hickey Buried Here.

The remains of Michael Hickey, who died at his home in Raritan, on Friday, aged sixty-five years, were brought to this city this morning for burial in St. Mary's cemetery. T. A. Moore, the undertaken, was in charge of the burial.

Disorderly In Theatre.

Patsy Toyoulu, an Italian youth, was arrested at the theatre Saturday night for raising a rumpus in the gallery. Judge Runyon fined him $5 in the city court this morning.

Church Sociable Planned.

A sociable will be held at the Christian church Thursday night. Miss Nellie Bittle is chairman of the committee in charge.

—All bills against the city must be in the hands of the city clerk by Wednesday night to insure payment at the October meeting of the Common Council.

Plainfield's Progressive Shopping Centre.

A. E. FORCE & CO.

The Store That Saves You Money.

We Give S. & H. Green Trading Stamps.

GREAT SILK SALE.

TUESDAY AND WEDNESDAY.

An exceptional chance to buy Silks, values up to one dollar a yard.

:-: at 50c :-:

We place on sale 5,000 yards of beautiful, fancy Silks in checked and striped effects, light and dark shades, suitable for dresses, waists, petticoats, kimonas and dressing jackets, made by the most reliable manufacturers in America. This is our first attempt in the launching of a big Silk Sale, and desire to impress you with the importance of this great event in the way of value-giving. There will be no limit as to quantity to our customers, but none will be sold to dealers at this price.

SEE DISPLAY IN OUR SHOW WINDOW.

In order to give all an equal chance, these Silks will be displayed on our main aisle bargain tables and remain covered until 9 a. m. Tuesday morning.

"THE WHITE STORE."

THE DAILY PRESS may be obtained from the following Newsdealers and Agents. 10c. a week.

CITY.

Union News Co. .....R. R. Station
J. M. Harper .....411 Park Ave.
M. A. Laing .....149 W. Front St.
A. D. Mallinson..Fourth and Liberty Sts.
Trolley Waiting Room....Watchung Ave.
M. Eath .....111 Park Ave.
Debele & Stahl .....113 Somerset St.
Blaney & Son .....331 Watchung Ave.
T. A. Garthwaite.....212 Watchung Ave.
A. Anderson .....657 West Fourth St.
John Mottley..Cor. E. 3d & Richmond Sts.

SUBURBAN.

Dunellen ..... B. Siriski
New Market ..... R. Burdick
Bound Brook .....Union News Co.
Bound Brook ..... L. M. Davis
Somerville ..... Jacob Genert
Westfield ....C. F. Wittke, A. E. Snyder
Westfield ..... J. W. Wall
Scotch Plains ..... Chas. Elliott
South Plainfield ..... Victor Attlee
Fanwood ..... Chas. Elliott
Netherwood ..... Blaney & Son

NEWS IN THE SUBURBS

RARITAN.

Daniel Coleman, of Newark, is visiting his daughter, Mrs. Charles Smith, of Nevins street.

Mr. and Mrs. George Lane have returned to their home after visiting friends at Stanton.

Miss Anna E. Fitzgerald, of Canal street, is a guest of relatives in Brooklyn.

Miss Alice Vosseller has returned from a three weeks' stay at Harvey Cedars.

Mrs. Margaret Gulick is a guest of relatives in Morristown.

Miss Nellie Trainor is the guest of her aunt in Brooklyn.

Miss Birdie Dilts is visiting in Plainfield.

SOMERVILLE.

Word has been received here that eighty members of the New York exempt firemen have already enrolled to be present on October 10 for the firemen's parade. They will be reviewed by Mayor McClellan before leaving New York, and will come to Somerville on a special train.

The ratables for Bridgewater Township are $5,868,801, an increase of $500,000 over last year. The tax rate for Somerville will be $1.90, and for Raritan $1.67.

Miss Leigh, of Washington, is the guest of her sister, Mrs. Guy Noble, here.

Mr. and Mrs. H. W. Reusswig are spending a week in Boston.

Miss Florence Kupp has been visiting friends in Baltimore.

BOUND BOOK AND VICINITY.

Raymond Hodder, who for several years has been a conductor for the Public Service Corporation here, has resigned his position and has gone to New Haven, Conn., where he has taken a similar position. He will move to that place about the middle of October.

Mrs. J. B. Honeyman and daughter, Miss Ethel Honeyman, of Morrisville, Pa., were recently entertained at the home of Mr. and Mrs. Augustus Honeyman, in Hamilton street, Bound Brook.

Mrs. Jane Dunbar, of Raritan Landing, was recently entertained at the home of her daughter and son-in-law, Mr. and Mrs. Daniel D. Clark, Jr., in West High street, Bound Brook.

Mrs. Charles MacDonald, who had been visiting at the home of her parents, Mr. and Mrs. M. Andrew Cook, in Second street, Bound Brook, has returned to her home at Asbury Park.

Mrs. Howard Huff, of Centreville, has been spending several days at the home of her sister, Mrs. Alfred Urch, in Prospect place, Beachwood Heights.

Miss A. T. Tappan, who had been spending some time at Wellesley, Mass., returned to her home in Bound Brook yesterday.

Mrs. Barbara Dunham and daughter, Miss Freda Dunham, of Bound Brook, are visiting friends in Philadelphia.

ROSELLE—ROSELLE PARK.

Miss Clara Williams, of Washington, D. C., who had been a guest of Mr. and Mr. C. H. Crane, of Third avenue, returned home Saturday.

Miss Adeline Dinnick, of Westfield nue, underwent an operation for appendicitis at the Elizabeth General Hospital yesterday.

Roy Albright, of Fourth avenue, has returned from a stay of several weeks in the mining regions of Pennsylvania.

Miss Caroline Rowe, of Westfield avenue, who has been ill for several weeks is now able to sit up.

Miss Lenore Provost, of Third avenue, is spending several days with friends in East Orange.

THINGS THEATRICAL.

Clara Belle Jerome wil be in the cast of "The Great Mogul."

Frank Wilstach, a well known Washington newspaper man, will be Mrs. Leslie Carter's business manager this eason.

"Checkers" promises to live for many years. It has begun its fifth season. It will make an extended tour to the Pacific coast this fall.

Guy Standing has returned from Europe and has begun rehearsals of Eugene W. Presbrey's dramtization of "The Right of Way."

Miss Marlowe wil not reapear until the beginning of next year, and she is unlikely during thef our months in whichs:e intends to act to undertake any new parts.

Fred Frear, whose acrobatic eyebrows will be recaled in connection with the character of the secretary in "The Sultan of Sulu," has been engaged to play the role of Nish in "The Merry Widow."

A. W. Pinero, who has almost never alterd his plays when once he has finished them, is writing a new act for insertion in his "Iris" at the request of Miss Harned, who is planning to revive the piece this season.

FLOWER SUPERSTITIONS.

If you point at buds they will blight.

To plant a flower hedge is to bring good luck.

To burn faded flowers is a sign of coming sorrows.

If you pull a flower to pieces you will die of consumption.

To hand a flower reversed to any one is to bring bad luck.

To have flowers wilt quickly in the hands denotes ill health.

If some one gives you a yellow flower you are going to have money.

If a person smells flowers gathered from the cemetery he will lose his sense of smell.

If any one asks for the flowers pinned on your dress and you refuse you will have immediate ill luck.

If a person wears flowers with the stems upward it is a sign that he or she is in love, but does not know it.

If some one gives you a purple flower you are going to have tears and trouble.—New York Tribune.

COLLEGE AND SCHOOL.

In the six great Swiss colleges there are now 2,193 women studying.

Following German and French examples, the University of Florence arranged this year for the first time a summer course of studies, especially in the Italian language and literature.

Alfred Hayes, Jr., has been appointed to a professorship in the Law school of Cornell university. He graduated from Princeton in 1895 and from the Columbia University Law school three years later. He has taught in the Columbia Law school for the past five years.

Boston has inaugurated a girls' high school of practical arts to correspond in purpose with the commercial high school for boys. The school will attempt to teach girls practical courses to fit them as homemakers. Among the studies will be housefurnishing, decoration, housekeeping, cooking, sewing and millinery.

POINTED PARAGRAPHS.

It is always open season for the man who is hunting trouble.

Some people constitute themselves a grievance committee and hold a session every day.

Have you noticed that there are very few old people these days? It is said to be going out of style to grow old.

Don't imagine you are the only person in the world who has annoyances. There is so much trouble in the world that there is plenty to go around.

A man without a very active imagination can bring tears to his eyes any time by thinking of the great sorrow that will overcast the wide land on the day of his funeral.—Atchison Globe.

JAPANESE PROVERBS.

Many words, little sense.
The fly finds the sore spot.
To be overpolite is to be rude.
If you hate a man let him live.
Thine own heart makes the world.
Treat every old man as thy father.
The poet at home sees the whole world.
Speak of a man and his shadow comes.
Inquire seven times before you believe a report.
He is a clever man who can preach a short sermon.
A tongue of three inches can kill a man of six feet.
A small minded man looks at the sky through a reed.
The throne of the gods is on the brow of a righteous man.—Hesperian.

A Quaint Custom.

The marriage customs of nations are quaint. Here is one which is decidedly barbarous: A Hottentot widow marrying again has to cut off the joint of a finger, which she gives to her new husband on their wedding day. Each time she becomes a widow and marries again she has to sacrifice one finger joint.

—Advertise in The Daily Press.

PAINTERS AND DECORATORS

We call your attention to our fine display of

New Wall Papers.

We can't describe the patterns, but they are new, striking and effective, and with our large assortment we are sure to please.

Paints, Oils and Varnishes.

Woolston & Buckle,

145 North Avenue

Summer is Over

Your vacation has refreshed you, now your house needs to be refreshed with a coat of paint. Consult

James C. Hansen,

Painter and Decorator.

Dealer in Wallpapers, Paints, Oils, Glasses, etc.

141 E. Front St.

Estimates Furnished.

Tel. 870-R

1907 Wall Papers.

IMPORTED & AMERICAN GOODS.

C. CONOVER & CO.

Decorators, Painters and Paperhangers Window and Plate Glass.

115 Elmwood Pl. Tel. 226-J

W. S. CHEEVER

1326 Park Ave.

Painting and INTERIOR DECORATING.. WALL PAPER of every description at the Lowest Prices.

'Phone No. 538-J.

FINEST MOCHA and JAVA COFEEE

We especially direct your attention to the Fine Quality of our Mocha and Java Coffee. It is very superior in Quality and Flavor—carefully blended and roasted fresh every day. If you once taste this delicious Coffee you will want no other for your table. The price is consistently low.

W. W. DUNN,

THE PARK GROCER.

Duer St. and Lincoln Pl.

STORAGE—Best equipped and oldest storage warehouse in city for storing Furniture, Pianos, etc. Special floor for TRUNKS. Terms reasonable. All work has prompt attention.

WRITE OR TELEPHONE 911-L. "Orders left for moving vans."

C. M. NAGLE,

Front and Grove Sts., Plainfield, N. J.

McCULLOUGH'S STEAM MILL,

21 Steiner place, North Plainfield, N. J.

R. H. McCULLOUGH, Prop.

Sash, Blinds, Doors, Mouldings, Scroll Sawing, Turning, etc.

Estimates cheerfully furnished.

AZIENZA

cures pimples and all inflammation of the skin. Used by people of refinement. Medicinal and toilet—25 and 50 cents.

CREAM.

SCHEERER & CROWN

74 and 76 Market St., Newark, N. J.

The most liberal credit house on earth. Prices always one-third lower than others ask for similar quality.

NO DEPOSIT REQUIRED

WE FURNISH A 3-ROOM FLAT COMPLETE FOR $75 00

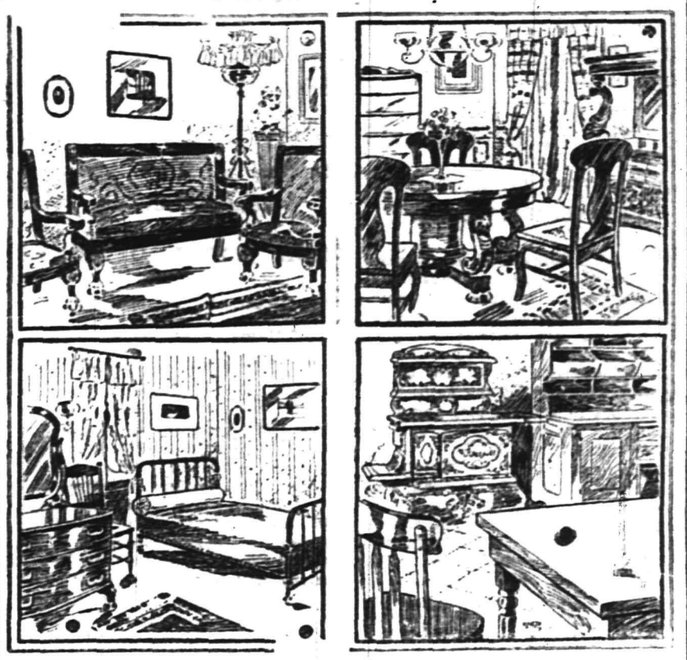

WE FURNISH A 4-ROOM FLAT COMPLETE FOR $100.00

A postal card will bring our salesman to your home to take your order on the following terms of credit:

For Furnishings of 1 Room, no deposit, Payments 50c weekly;
For Furnishings of 2 Rooms, no deposit, Payments $1 00 weekly;
For Furnishings of 3 Rooms, no deposit, Payments $1.50 weekly;
For Furnishings of 4 Rooms, no deposit, Payments $2.00 weekly

Carfares Allowed when Purchases are Made at the Store

EVER SEE AN OIL CAN ABSOLUTELY NON-LEAKABLE?

A NEW (PATENTED) IDEA

Faucet in the breast, avoids dripping when can is not in use and protects faucet from being jammed in carrying.

UNUSUALLY SUBSTANTIAL IN CONSTRUCTION

PRICE Cap. 5 GALS.

ASK FOR THE "ROCHESTER"

Gayle Hardware Co.,

Front St. and Park Ave.

207 BROAD ST ELIZABETH LOAN Co 207 BROAD ST

Reliable Money Lenders

Forget Your Money Troubles—We Can Show You How

Start life afresh. Borrow from us to pay the several you owe and make payments in keeping with your income. By so doing you keep your credit good. Ease up the pressure on yourself and have a chance to "turn around" in other things needed for the family.

An Illustration

One of our clients owed $48 between four people. His salary is $14 weekly; rent $12 monthly. To have paid $2 weekly to each creditor, combined with rent, would have left only $3 per week to meet expenses, buy clothing, etc.—an impossibility you will agree. He borrowed $50, paid all his creditors, made his future credit good, if ever needed; pays his rent, the loan payments, and has $9 each week to use as his judgment dictates.

MORAL:—Do likewise and avoid worry. Come in and we will talk it over with you, or drop a postal and a confidential representative will call on you.

ELIZABETH LOAN COMPANY.

Room 24, Hersh Bldg. N. Y. & N. J. Tel. 778-R. Elizabeth, N. J.

25c —SOCK GOSSIP— 25c

At last I've found a Gent's Sock that will not go in the heel or toe. The celebrated Inter-Woven 25c per pair. Plain black, and black with white foot.

"TOWN TOGGERY SHOP." JAS. R. BLAIR.

PUTNAM & DEGRAW.

SPECIAL SCHOOL HOSE.

Sizes 6 to 7½ in., per pair 15c
Sizes 8 to 10 in., per pair 17c
Babies' Blouse Waists, each, at .....25c and 50c

FURNITURE AND STOVES

All stoves guaranteed to be the finest bakers. Best goods at the lowest prices. Come in and look at our goods,

SACHAR & SACHAR,

138 EAST FRONT STREET.

IF YOU ARE LOOKING FOR TRUNKS, SUIT CASES OR BAGS CALL AT

O. M. DUNHAM'S, 129 Park Ave

TRUNK STRAPS—ALL SIZES.

MICHAELSEN & HAGE,

ELECTRICAL CONTRACTORS.

NO. 148 EAST FIFTH ST. TELEPHONE 1077-J

Ask for estimate on all kinds of Electrical work.

PERSONAL.

Miss Linda Rowland, of Bound Brook, has been visiting relatives in town.

Mrs. William Springer, of Newark, has returned home after a visit with Plainfield relatives.

Wallace Morton, of West Front street, is improved from an illness that is detaining him at home.

Dr and Mrs. Stephen Staats, of Bound Brook, have been spending a few days with friends in town.

Henry D. Bushnell, of Pittsburg, is visiting his parents, Mr. and Mrs. John Bushnell, of Central avenue.

Alfred W. Dunavan, of L. W. Randolph's pharmacy, returned to his position today after a two weeks' vacation.

John S. Johnston, of Westervelt avenue, has recovered from a recent illness that detained him at home for several days.

Miss Naomia Staats, of the local telephone exchange, and her mother, have returned from an extended western pleasure trip.

POINTS FOR THE BUYERS

Putnam & DeGraw's dry goods store is the place to select your fall and winter goods; also dressmakers' novelties of all kinds.

Timbo's restaurant on North avenue affords the best place to get a satisfactory meal at popoular prices, also cigars, cigarettes and pipes.

For guaranteed drugs, medicines, tiolet articles, etc., patronize Clayton N. Nagle, the West Front street druggist. His prices are reasonable.

L. W. Randolph, the West Front street druggist, is making a specialty of Ramdell & Daggett's celebrated cold cream, an excellent preparation for chapped hands and lips; also quinine pills in any quantity at popular prices. Toilet preparations of the best make and Huyler's confections.

CHRISTIAN FIELD.

The Men's Club of the Congregational church will meet tomorrow night and elect officers.

The choir of the First M. E. church under the direction of J. Edmund Skiff, organist, is preparing an elaborate musical program for the seventy-fifth anniversary celebration, October 6-30.

Rev. Clifford P. Case, well known here, preached his farewell sermon at the Reformed church, Franklin Park, yesterday. He has accepted the pastorate of the First Reformed church, Poughkeepsie, N. Y.

Russian Food Markets.

There are many curious things sold in the Russian markets, and one can buy eels and snakes and chicken legs. Lambs' feet are sold as a great dainty, and calves' feet are bought for soup.

—John Hand Camp, No. 28, Sons of Veterans, will meet Tuesday night to further plans for the fair to be held in a few weeks.

Quality and Price

The two vital questions in your piano purchase are, first, quality; second, price. An unsatisfactory piano, in tone and action, is the most annoying article you can have in your home. You dislike to be expending money on it continually to keep it in playing condition.

Hallett & Davis Pianos

give permanent satisfaction. Come in and examine our new Style B.

We are sure you will have none other than this piano.

The price is ..... $350.

IT IS EXACTLY RIGHT.

Write for art catalogue.

New Pianos to Rent

We rent only new and thoroughly dependable pianos.

$3, $4 and $5 a month.

Call or telephone.

Est. 1839.

Hallet & Davis PIANO COMPANY

170 E. Front St., Plainfield.

"The Hallet & Davis Payment Plan saves you money, saves your nerves and saves your patience." m t w

Flor de Timbo

Clear Habana.

Get It at Timbo's

YOUR GOLD COINS.

See if Any of Them is Stamped With the Letter L.

"I got hold of a gold coin a short time ago, and it was marked with a letter L, which I supposed had been stamped upon it by some one who wished to keep watch as to whether he ever had it in possesion again. I passed it along, to my landlord, I think, and thought nothing more about it for several months. Then I found out that I had been passing 'light' coin."

"How is that?" was the question of a listener.

"All coins, whether gold or silver, upon which a large L is stamped are light weight. When you get one of these stamped coins, the only thing to do is to take it to some assayer, who will weigh it and pay you about 10 per cent. less than the face value of the coin for it. He will then place it in a crucible to be melted into gold bullion.

The government itself mutilates thes coins and in so doing turns the ruined currency right back into circulation, where some innocent party will become victimized by them.

"When the light coins are tendered for duties on imports they are weighed at the custom house, quickly stamped L for light and returned to the importer. If the latter cannot pass the coin off, he must take it to the retort to be melted.

"The light coins may be rendered light in the ordinary course of abrasion in circulation or they may have been sweated by parties who sell the gold ust thus bruised off the coin. The common mode of sweating is to place a number of gold coins in a sack and shake them up for a long time, when the gold dust will gather at the bottom of the sack."—Utica Observer.

COUNCILMEN ARE PERPLEXED.

Westfield Borough Fathers in Quandary Over Money.

Wstfield, Sept. 30.—The Town Council, with Engineer Van, last night made a survey of the Osborne avenue bridge, which the Central Railroad Company built at the request of the Council. It was completed about six months ago, but has never been in service, by reason of the failure of the Council to provide approaches.

The railroad company now urges the Council to provide the necessary approaches. The bridge crosses the tracks, and either end at present is twenty feet above Osborne avenue. It is estimated that 7,000 yards of filling and retaining walls will be necessary before the bridge can be used. This will cost about $5,000, and the Council is in a quandary as to where to secure the money.

The railroad company is insistent that the town fulfill its contract and that the bridge be placed in service. The Council is perplexed, as no account had been taken of the approaches or their cost, and all energies were bent to compel the company to build the bridge.

Ingenious Jerseymen.

Patents that were issued to Jerseymen, reported at Newark by Drake & Co., solicitors of American and foreign patents, 800 Broad street: Reel, W. A. Arnold, Paterson; projectile, W. Becker, Hoboken; apparatus for animated pictures, J. Blanchi, Jersey City; lifting jack, M. Carlucci, Newark; rocking and dumping grate, P. L. Crowe, Jersey City; valve, E. C. Dun, Sewaren; dispensing can or receptacle, C. F. Eberhard, Newark; snow plow, J. W. Flynn, Bordentown; brush, W. L. Glorieux, Jr., Irvington, and V. F. Struck, Newark; weft stop-motion for looms, W. A. Grant, Paterson; larding-needle for meat, P. Nuss, Lakewood; vacuum-vent for jars, R. U. Kinsey, Rutherford; vehicle brake, J. N. Landsden, Jr., Orange; necktie fastener, P. H. Long, Newark; needle for talking machines, C. L. Meyer, Jersey City; trolley, W. Moeckel, Jersey City; car under-frame, A. E. Ostrander, Paterson; door lock, F. G. Seyffrath, Newark; gas cock, H. W. Smith, Haddonfield; gas lamp, A. C. Swain, Jersey City; envelope machine, G. W. Swift, Jr., Bordentown; road scarifier, E. W. Tucker, Newark; tiling, J. M. Wells, Newark; valve for gas pumps, R. Whitaker, New Brunswick; (trademarks), chewing gum, Gum-Lax Manufacturing Company, Newark; explosive powder, Independent Non-Freezing Powder Company, Paulsboro; certain roofing, Lincoln Waterproof Cloth Company, Bound Brook; certain lighting apparatus, Sign of the Hammer Company, Montclair; poison for rats, mice, vermin and insects, E. S. Wells, Jersey City.

Bleeding to Death.

Thomas Strahle, a farmer living at Hall's Corner, nearly severed his foot while cutting wood in the woods near his home. He pulled off his boot and with strips of a horse blanket made a tourniquet, and, lashing the animal into a gallop, raced to Spotswood, where Dr. Denelsbeck gave the man medical attention. He will probably recover.

The Praying Wheel.

A traveler thus describes the praying wheel of Tibet: "A barrel eight inches long holds 1,400 thin leaves, on each side of which the prayer is printed, say, ten times. This gives 28,000 prayers, all of which are put to the worshipper's credit in the world to come if with a touch of his finger he makes the barrel revolve once."

A writer says that whipping a boy is liable to make him stupid. It may be so, but it is more likely to make him smart.

Open 8.30 a. m., close 6 p. m.; Saturdays 10 p. m.

L. J. Plaut & Co.

"BEE HIVE" New Jersey's Shopping Centre NEWARK.

Season's Great Sale New Silks, Dress Goods.

A TRIUMPH IN TIMELINESS—A triumph in resourcefulness over advancing prices. The most seasonable, staple, dependable fabrics that reputable makers can put out, at prices at which those who are posted can but marvel. Many lines, indeed, below the cost of making today, at prices not to be met for like quality and durability. Discriminating women will recognize in this event the occasion to save money in substantial amount.

$1.25 to $2.50 New Black and Colored Dress Goods.

NEVER ANYTHING OFFERED LIKE IT BEFORE—Almost half, half and some under one-third regular; no less than 150 different styles, all highest grade fabrics, all imported French, German and English makes; no end of good dress patterns in 7, 8 and 9-yard lengths; many for skirts and children's wear in 4, 5 and 6-yard lengths; we cut large pieces; lot includes all weaves made this season ..... .75

COLORS include poplin, Crepe Paris, Bariste, Vigoureaux, foule, wool poplin, fatteta, shadow check and stripe suiting and self color checks; garnet, reseda, gray, champagne, old rose, brown, castor, navy blue, royal blue, Copenhagen blue, tan, green, cream and more; beautiful mixtures, checks, stripes, plaids.

BLACK in French and German plain and silk stripe voile, plain and shadow stripe panama, fancy and plain taffeta cloth, London twine cloth, roxana, fancy minstrel, silk and wool eolienne, fancy crepe d'Aiglon, new stripe foule etamine, cheviot, fancy check and stripe material silk embossed poplin and more.

INDEED MARVELOUS VARIETY—Most charming styles ever in one lot; not a single yard worth under $1.25, and from that right up to $2.50—the most wonderful offer we ever made—all to go in one great lot at ..... .75

69c For $1.00 to $1.50 New Colored Goods.

A LARGE IMPORTER AND MANUFACTURER, eager to make quick disposal of surplus stock, sold to us at a remakarble concession 2,800 yards new goods, latest fall and winter weaves; fully 30 distinct styles and colors, fresh from the looms; most any one would buy eagerly at regular prices; roxana, prunella, poplin, serge, taffeta, crepaline, India twill, brown foule, granite, melrose and more; best most wanted shades—green, brown, cardinal garnet, blue, navy blue, reseda, royal blue, Copenhagen blue, gray and tan, for suits, skirts, jackets and children wear; 44 to 50 inches wide.

75c Black Panama	49c
1.00 and 1.25 New Dress Goods	59c
1.50 Colored Broadbcloth	1.29
1.00 Colored Broadcloth	85c
1.00 Panama and Suiting	65c
1.00 Black Prunella	69c
1.50 Black French Voile	1.19
1.00 Black French Voile	85c
50c Cheviot Checks and Plaids	38c
1.00 Black and Navy Panama	79c
2.50 Imported Black Broadcloth	1.95

No Branch Stores — Mail Orders Filled.

707 to 721 Broad St.

Daily Free Delivery By Our Own Wagons. — Plainfield-Newark Trolleys Pass Our Doors.

HAHNE & CO.

IMPORTERS · NEWARK'S STORE BEAUTIFUL BROAD, NEW AND HALSEY STREETS · RETAILERS

OPENING EXHIBITION

Furniture, Carpets, Draperies.

Revealing in All Their Splendor New Jersey's Most Magnificent Stock of Home Equipments. Special Features for Opening Week.

BRASS BEDS—Pillars are continuous and 1½ in. thick; headboard 63 inches high; footboard 49 in.; filling rods are ⅝ inch thick, finished with best gold lacquer, highly polished; brass husks in centre of all posts; brass casters; may be had in 3 feet, 3 feet 6, 4 feet and 4 feet 6 sizes; reg. price $25; special priced for opening week.. $20

Fully 50 other kinds of brass beds, and as many styles in iron beds may be bought on the Club Plan.

FINE DRESSER—Made of Tabasco mahogany, and may be had in the natural finish with brass handles and in antique or dull finish with wood knobs (also in nicely quartered oak in golden finish, and bird's-eye maple to order); base is 42 inches long and 22 inches deep; size of mirror 24x30; drawers perfectly made and dust proof; panel work between all drawers and case work; outside back paneled and finnished exactly the same as the front, and inside of drawers are finished smoothly; our low price is ... $38.25

May be bought on the Club Plan.

CHIFFONIER—Made of natural mahogany, maple, mahogany and in golden oak to order; has perfectly straight front; it is 34 inches wide, 22 inches deep; has a French bevel mirror, size 20x18; mahogany used is Tabasco and of first-class quality; oak is solid and nicely quartered; back is dust proof being incased with panels; all drawers are dust proof, there being a separate partition of lining between each and every drawer; all drawers equipped with high-class lock and key; a high-class Chiffonier in every detail; price $36.50

May be bought on the Club Plan.

EASY ROCKER—Suitable for parlor, library or living room; made of oak, golden finish; also mahogany finish, and to order in weathered oak; cover of leather; upholstered over springs; arms are shaped and comfortable; back is of right height to give ease; a first-class rocker in every respect; regular price $15; during our opening week special price will be $10

May be bought on the Club Plan.

SIDE TABLE—Convenient Serving Table, large enough to display fancy dishes or a fish set on; made of nicely quartered oak in golden color, highly polished; carved gallery back; claw feet, two drawers, one being lined for silverware; regular price $13.50; during our opening week special price will be only $10

REED ROCKER—Constructed of flat and round reeds, correctly and neatly interwoven into a very pretty design; basework is of maple strongly put together; close woven cane seat; roll arm extending around top; all parts neatly shellacked in natural color; nothing cheap about this rocker. Regular price $5, during our opening week the price will be $4

May be bought on the Club Plan.

SIDEBOARD—Made of nicely figured oak in golden finish; stands 4 ft. high and is 33 inches deep; has 2 top drawers, swell shape, one lined for silver; underneath is a large drawer for linens and a double door cupboard at the bottom; bevel mirror is 18x36; fancy supports on side are neatly carved, also carving at the top; two fancy shape reflecting mirrors at top; brass handles on all drawers and locks and keys. Regular price $40; special during our opening week $30

CHINA CLOSET—Made of quartered oak, nicely figured and golden finish; highly polished; has bent glasses in each end and a bent glass in the front door; two upper panels in back are reflecting mirrors; it is forty inches wide, has four spaces for display use; claw feet; fancy shape French plate mirror beveled on top; regular price $35; special during our opening week. $27

MISSION TABLE—Made of nicely figured oak in the genuine fumed finish; of massive construction; has round top and square legs, size of top 24x24; our low price $4

May be bought on the Club Plan.

MISSION ROCKER—"Stickley's" genuine fumed finish; has five slats in the back; comfortable straight arms, basework strongly constructed; seat has loose cushion made of Spanish Morocco leather. Our price $3.75

May be bought on the Club Plan.

DRESSER—Made of straight oak in golden finish, top drawer swell shape, drawer underneath straight; brass knobs and handles; French bevel plate mirror size 18x26; mirror swings in standards that can be adjusted to any position; regular price $15; special during our opening week $10

May be bought on the Club Plan.

MUSIC CABINET—In mahogany finish; made in 2 designs, one having Mural painting or decoration on panel of door, the other a plain finished panel; 15 inches deep, 20 inches wide, 42 inches high; 5 spaces for music; fancy shape French bevel mirror on top; French shape legs; regular price $12; during our opening week special price will be $9.50

May be bought on the Club Plan.

A. M. GRIFFEN,

119-123 E. Front St., Plainfield, N. J.

Hill's yard and Balcony cloth dryers and ash sifters—have no equal—The most popular dryer in the World.

No. 1, holding 100 ft. Line	$5.25
No. 3, holding 150 ft. line	$6.75
"Hustler" Ash Sifters	$4.50

Coffee Making.

Try the "UNIVERSAL" PERCOLATOR if you want to know what good coffee is like. Steam Cooked. Not Boiled.

STOVES AND HEATERS A SPECIALTY.

Hardware and General Housefurnishings.

Heating and Plumbing.

'Phone 6.

MARCHANT BROS.,

PLAINFIELD MILK AND CREAM CO.

REMOVED TO

112 WATCHUNG AVE.

HARRY K. LISTER, 161 NORTH AVENUE

Victor Talking Machines	$22 to $200
Edison Phonographs	$12.50 to $55

Complete stock of Victor records, rag-time or grand opera 35c to $6 ea.

Go where you can get the goods.

If it's for Victor or Edison I can supply you.

A postal card will bring you catalogues.

USE PRESS WANT ADS

Joseph and William W. Jefferson, in "The Rivals," at New Plainfield Theatre, Tonight.

CHINA FIRING

REFINISHING CHANDELIERS, CHINA RIVETED.

JOS. W. GAVETT,

318 W. FRONT ST.

R. W. BARNES.

217 PARK AVE. 'PHONE 344-L.

GROCERIES, VEGETABLES and FRUITS

Best Creamery Butter, Pickles, Fancy Cheeses, Chipped Beef, Boiled Ham and Corned Beef.

Advertise in The Daily Press.

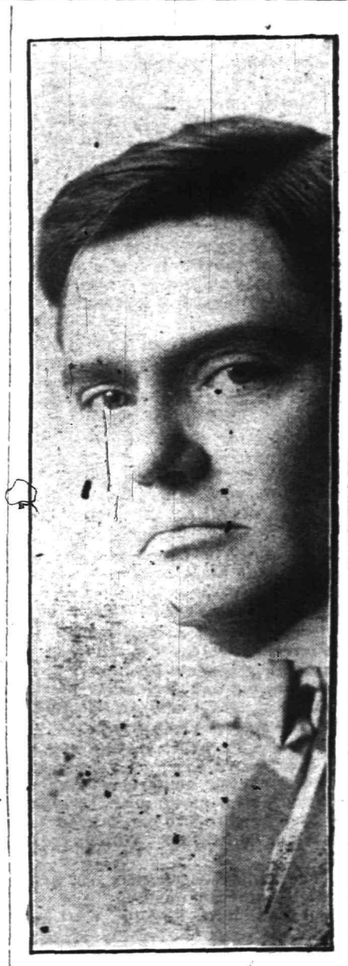

Jos. Jefferson, as Sir Lucius O'Trigger, in "The Rivals," at the New Plainfield Theatre Tonight.

Support After Man's Death.

The legal representatives of South River Borough and East Brunswick Township, Middlesex county, argued before Judge Booraem in the Middlesex County Court yesterday morning the question of which district was responsible for the support of Conrad Sebolt, an aged indigent, and both counsel and court were unaware that Sebolt died in South River a week ago yesterday and has been buried. It was some hours later that newspaper reporters called their attention to the fact. East Brunswick wants to be reimbursed for the money it has paid for the man's support.

—For the best results try a Press Want ad

SPORTS HERE AND THERE

GOLF.

On Saturday, October 19, the Middlebrook Country Club, of Bound Brook, will send its team to the Park Golf Club for the third and deciding match. Each team has won a game and considerable interest will be shown in the forthcoming one.

Now that C. B. Macdonald has been named to represent America on the St. Andrews rules committee it remains to be seen what action the United States Golf Association will take in the matter. The act of the foreign golfers was entirely on their own responsibility, and before Macdonald can really represent this country he will have to be officially appointed by the United States Golf Association. He will in all probability be selected, however, as he served as chairman on the two former rules committees in this country.

The foreign committee on rules consists of the following: Captain W. H. Burn, chairman; the Rev. R. A. Hull, H. C. Everard, John L. Low, H. G. Hutchinson, Leslie Balfour Melville, E. R. H. Blackwell, H. G. Holt, J. Cunningham, J. O. Fairlie, W. E. Fairlie, R. H. Johnston, J. E. Laidlay, Robert Maxwell and R. B. Sharp.

In the opinion of Messrs. Chauncey, Macdonald and other well known amateurs in this vicinity, there is no occason for anything radical in the way of changes. Attention has been called to the fact that out of the 212 questions on rules submitted to the committee since the last revision of the code, in 1902, none has had its origin from a championship contest.

FOOTBALL.

Scrimmaging was continued at Princeton Saturday, and the varsity faced two distinct teams for a couple of halves. The men were worked harder than at any time before. A twenty minute half was quite a tax on the players, but this followed by ten minutes more proved a sufficient dose to send the whole bunch off the field pretty well used up. Head Coach Roper gave orders for fast work and Quarterback Eddie Dillon drove the varsity along at a rapid rate. While neither eleven played particularly brilliant, the first string put it over the scrubs, scoring twice. Captain McCormick was powerful on the defense in the afternoon, and riddled the opposing line without much trouble.

Four men have been lost from the New York City College eleven. Frank at quarter, Gilbert at right halfback, Panaroni at right guard and Hubert at right tackle. The place at right quarterback is well provided for in the three candidates, Mullen, Brisotte and Gluck. For the halfback Wagner and Baum, Townsend Harris Holl players, show up well. Cohn, another man from the same place, who weighs 215 pounds, will amply fill the position of right guard. For tackle the college has a find in Ford, a 190-pound player from Vanderbilt Prep. A new man, Schultz, has come out for centre and will make Gordon, last year's player, hustle to keep his place. He is from Yonkers High School and weighs 225 pounds.

Director Baird of the Athletic Association today received a letter from Dartmouth asking for a football game at Ann Arbor on November 25. However, as Michigan's season closes with the Pennsylvania game on November 16, Director Baird considered that a game with Dartmouth a week later would be an anti-climax and declined the offer.

The Amherst squad has been in daily practise under the direction of Coach Hubbard, '07, and Captain Gildersleeve for the past week. Shattuck, who was quarter on the '05 and '06 elevens has returned to college and is trying for the back field. The most promising freshmen among the forty candidates are Keough, of Williston Seminary, and Buck, the big lineman. Of the veterans who are among the list of aspirants for the varsity are Atwood, Kilbourn, Kating, Leadbetter and Mulry. It is expected that the team will be much heavier than last year's aggregation, providing several of last season second string men can overcome the academic eligibility rules.

At New York University the candidates for the football eleven are working hard on Ohio field daily. H. P. Olcott, Yale '99, is coaching the teams, and sends them at their work in snappy fashion. The regulars of last season who have returned to college are Captain Mowen, right half; H. Brown, left half; W. Brown, quarter; Decker, centre; Bernstein, right end; Arnold, left end; Auffant, left end, and Freberg, left tackle. A good proportion of last year's scrub team is on hand and a number of husky men in the freshman class promise to make good material. The first game will be against St. Stephens on Ohio field, October 5. The other games will be: Stevens at Hoboken, October 12; Haverford at Ohio Field, October 19; R. P. I. at Troy, October 26; Rutgers at Ohio Field, November 5; Lehigh at South Bethlehem, November 9, and Union at Ohio Field, November 23.

(Other sporting news on page eight).

—Advertise in The Daily Press.

THE DAILY PRESS.

Home News. Independent in Politics.

A. L. FORCE, Editor and Proprietor.

Published Daily, except Sunday, at 3 p. m.

105 North Avenue. Telephone 61.

Two cents a copy. Ten cents a week. $5.00 a year in advance. Delivered by carrier or by mail. No extra charge for papers mailed to points in the U. S. and Canada.

The Daily Press has the most complete carrier and mail service of any paper in the metropolitan district.

Any subscriber failing to receive a single issue will confer a favor by notifying the business office.

Advertising rates mailed on application.

Copy for Change of Advertisements to ensure change the same day must be at the office by 9 a. m

Plainfield, N. J., September 30, 1907.

PUBLIC SCHOOL FADS.

In banishing the silly, unnatural and impractical system of vertical handwriting from the public schools, the Newark Board of Education has taken a wise course; one that will meet with approbation, particularly among business men. There never has been the slightest excuse for the fad. Penmanship of the sort is both stiff and characterless. Its advocates have been among a class who have little to do with the business world and, therefore, have not fully realized under what disadvantage a young man or woman drilled in such absurd style has been placed. More than one youth fresh from school has failed to obtain a position simply because of his inability to use the natural, graceful and common-sense slanting style of penmanship.

Vertical handwriting is but one of the fads in public schools. The policy of tutoring children in Latin and Greek before they are well grounded in the rudiment is another. But happily, it appears that a return to reason is fast approaching and the average youth will be able to spell, read and write correctly and will have a good knowledge of the world's map and history before he is made to study Latin and Greek roots.

Nominee Katzenbach should bring his overcoat along when he pays his promised visit to the local Democrats next Saturday afternoon.

POLITICAL NOTES

At Democratic State committee headquarters in Jersey City this letter from Prof. Woodrow Wilson, of Princeton College, was given out yesterday:

"I have kept your kind letter of September 20 a day or two out of sincere desire tao accept the kindly invitation which it conveys, but I find unhappily that it is literally impossible in view of universitiy duties which come at the same time. Pray express to the Democratic State committee and to the committee of Hudson county my appreciation of their courtesy of my sincere hope that Mr. Katzenbach will be elected Governor of the sette. He seems to me a most admirable choice." The letter was in reply to an invitation sent him by the auxiliary Democratic committee to address the mascsemeeting to be held under its auspices at Grand view Park, this city, next Friday night.

OBITUARY.

John Humphrey Griffith.

John Humphrey Griffith, aged seventy-four years, died on Saturday at the home of his son, Harold A. Griffith, 69 Sandford avenue, following an illness of nearly three months with liver trouble. Mr. Griffith was born in New York and for many years was employed at the Singer Works in Elizabethport. He had been a resident of Plainfield about one year. For a number of years he was a member of the Baptist church, Bayonne. He is survived by a wife and six children. The children are Mrs. Charles Smith, of Brooklyn; Clinton Griffith, of Tenafly; Mrs. John Jones, of Bayonne; Harold A. Griffith, Miss Josephine Griffith and Arthur Griffith, of this city. The funeral service will be held from the residence, 69 Sandford avenue, tomorrow afternoon at 5 o'clock and Rev. A. C. McCrea, of the First M. E. church, will officiate. The burial will be in Greenwood cemetery, Brooklyn.

Miss Pauline Denton, of Washington avenue, is visiting relatives at Belmar.

William Cuzen, of New York, who has been spending a number of weeks with his brother, James Cuzen, of West End avenue, has returned to New York, where he has an excellent position at the Players' Club.

Agents for
JOHN GIBSON'S
Rye Whiskey
EASTERN BOTTLING COMPANY
Bottlers of Ballentine's Beer, Ales and Porter.
W. Second St. & Central Ave.
'Phone 190

GOLF CUP COMPETITIONS

Play for Greens and Golf Committees and Autumn Cups at Country Club.

DEFY THE DOWNPOUR

During the Heavy Showers, on the Links at Both Club Were Many Enthusiasts.

While the heavy rain on Saturday caused a postponement of the matinee races and the baseball games, it did not stop the play of golf on the local links. During the heaviest of the downpour both the courses at the Plainfield Country Club and the Park Golf Club were well occupied. Many, however, were unable to complete the eighteen holes and but a limited number of cards were returned in the various events.

At the Country Club, Dudley H. Barrows won first honors for the Golf Committee cup, with a net score of 76, Charles A. Stover finished second with a 77, while Julius Erickson came in third with an 84. The leading scores posted follow:

Dudley H. Barrows, 74 plus 2—76; Charles A. Stover, 86, 9—77; Julius E. Erickson, 91, 7—84.

The point winners for the Green Committee cup were E. A. Cruikshank with an 85, George S. Clay, a new-comer, with a 91, and George E. Cathcart with a 100. The scores:

E. A. Cruikshank, 101, 16—85, George S. Clay, 113, 22—91; George E. Cathcart, 104, 4—100.

In the play for the Autumn cup, Class A, the two who qualified were Julius E. Erickson, 91, 7—84; W. Lester Glenney, 83, plus 3—86. George S. Clay, with a score of 113, 22—91, was the only one to qualify for the Autumn cup, Class B, and this means that some will have to draw a bye. In the playoff of the tie of September 14 for the Autumn cup, Class A, Dudley H. Barrows, with a score of 74, plus 2—76, and Charles A. Stover, with a score of 86, 9—77, qualified for match play next month.

While there was a good field out at the Park Golf Club, only four players returned their cards in the weekly competition for the President's, Golf Club cups and the September trophy. Thus far W. V. Byard has qualified for match play for the monthly cup, and the tie between R. V. Carpenter and C. B. Morse will be played off this week to determine who shall play with Mr. Byard.

L. R. Thurlow, with a net score of 96, won first honors for the President's cup and the September cup. Charles A. Reed received second honors, while C. B. Morse and W. V. Byard were third and fourth. For the Scratch cup, the point winners were Charles A. Reed, C. B. Morse and L. R. Thurlow.

Tre leading scores posted were as follows:

Charles A. Reed, 101, 12—89; Leon R. Thurlow, 110, 14—96; W. V. Byard, 106, 5—101; Charles B. Morse, 110, 7—103.

CHRISTIAN FIELD.

The Women's Foreign Missionary Society of the First Baptist church will be held in the lecture room of the church tomorrow afternoon at 3 o'clock.

The Young Women's Mission Band, of Trinity Reformed church, will meet in the church parlors Friday afternoon at 3 o'clock and make plans for the winter work.

The Junior Endeavor Society of Trinity Reformed church will resume its meetings on Wednesday afternoon at 3:45 o'clock in the lecture room of the church.

The Women's Foreign Missionary Circle of the Park Avenue Baptist church will meet tomorrow afternoon at 3 o'clock at the home of Mrs. A. E. Finn on East Ninth street.

The Women's Association of the Congregational church will hold an important meeting for social reunion, sewing and business in the church parlors tomorrow afternoon. Afternoon tea will be served.

Preparatory service will be held in the lecture room of Trinity Reformed church on Friday evening, followed by a meeting of the elders of the church. The communion service will be held next Sunday morning.

The Ladies' Aid Society of St. Peter's Lutheran church and the Young People's Society will hold their meetings Wednesday night in the Sunday-school room. There will be a sociable and refreshments will be served.

The missionary societies of the First M. E. church will hold an all-day meeting in Vincent chapel, tomorrow. There will be sewing in the morning, and the foreign missionary society will meet at 11 o'clock. Luncheon will be served at noon and a business meeting of the home missionary society will be held at 3 o'clock.

Special Trains to the Interstate Fair.

The New Jersey Central has made a special rate to the Interstate Fair at Trenton of $2 from Plainfield, good going September 30 to October 4, inclusive, and good returning on or before October 5.

9 27 3

The Woodhull & Martin Store.

Informal Opening Days

AUTUMN AND WINTER

Millinery and Costumes

Tuesday—Wednesday—Thursday.

Presenting a style show at Popular Prices that cannot be equalled elsewhere. Certainly no past season has been so productive of models which in their richness of adornment, beauty of design, and extreme splendor of color and contrast, seem to have struck the highest keynote of refined elegance---that have the distinction and gracefulness that so strongly appeal to women who insist upon having the very latest. It is a wonderful collection, so varied and attractive that probably will not be seen again this year.

We extend a cordial invitation for you to visit us on the above days.

The Woodhull & Martin Store.

Great Sale of Men's and Boys' New Fall Clothing.

Men's High Grade Fall Suits at $12.50—Distinctive styles in exclusive patterns, hand tailored throughout, equal in every respect to custom made garments, in an assortment unequalled in America for the price; special at **12.50**

Men's New Fall Suits at $10.00—These suits are equal to, in every detail, to the kind sold elsewhere for $15.00; fine worsteds, cassimeres and Thibets, in rich new gray and brown effects, special at **10.00**

Men's Black Tibot Suits at $6.90—100 new Fall style suits, cut and made in the very latest styles, and to start up Fall trade we will offer them tomorrow, special at **6.90**

All Wool Fall Suits at $7.50—All wool cassimeres in mixed stripes and overplaid effects; cut on new Fall models, made to sell for $10, special at **7.50**

Young Men's Fall Suits at $6.90—Youths' suits that will give $10.00 service, made of excellent fabrics and cut on new correct models; special at **6.90**

Boys' Fine Fall Suits—In all the shade of brown and gray mixed worsted, cheviots and cassimeres, knickerbocker pants and new style coats; special at **3.50**

Specials in Boys' Fall Suits—Knickerbocker double breasted packet suits in all the very latest colors; regular $4.00; special at ... **2.50**

Weinberger's New York Clothing Co.

202 West Front St., Plainfield, N. J.

15-DAY SUIT SALE !

NOW ON AT

Werner's Clothing House.

For Styles and Prices See Window Display.

Werner's Clothing House.

206 W. FRONT STREET.

James Paterson, of the Potter Press works, has returned from an extended stay in Detroit, where he superintended the erection of several presses.

Robert E. Hall, of Park Lane, Republican nominee for member of the Common Council from the Second Ward, is taking a short vacation from business.

George E. Firstbrook, of Grant avenue, sporting writer on the Newark Evening News, returned to work today after being detained at home several days with a severe attack of the gout.

AUCTION SALE

Of household furniture, No. 133 Watchung avenue, city, on Tuesday, Oct. 1, 1907, 10 a. m. sharp: Bed-room suit, chiffonieres, dining-room and parlor furniture, china closet, dishes, glassware, portieres, lace curtains, bric-a-brac, carpets, rugs, stoves, 1 lady's wheel, one Whinton automobile, 1 tandem, pictures, beds and bedding, couch, chairs and rocker, lot of linen-ware, and a large lot of other articles. Terms cash.

MRS. J. STEPHENS.

P. H. LATOURETTE, Auc'r.

A. LOVE, Clerk. 9 27 3

—Advertise in The Daily Press.

Capital and surplus $250,000.00

THE
FIRST NATIONAL BANK
of Plainfield.

OFFICERS AND DIRECTORS:
A. J. Brunson, President
J. A. Smith, Vice President
D. M. Runyon, Cashier

W. R. Coddington,
J. A. Hubbard,
C. Frank French,
B. F. Coriell,
P. J. Zeglio, M. D.
E. H. Bird.

SAVINGS ACCOUNTS DRAW FOUR PER CENT. INTEREST.

SAFE DEPOSIT VAULTS.

John S. Lewis

Successor to Lewis & Dilts.

Artesian Well Contractors.

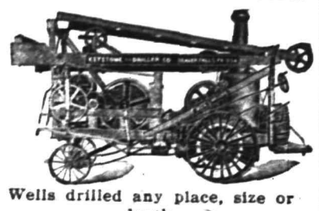

Wells drilled any place, size or depth.
Estimates cheerfully given.

Box 173, Scotch Plains, N. J.

ESTATE OF Mary E. Martine, Deceased. Pursuant to the order of George T. Parrot, Surrogate of the County of Union, made on the application of the undersigned, executrices of said deceased, notice is hereby given to the creditors of said deceased to exhibit to the subscriber under oath or affirmation their claims and demands against the estate of said deceased within nine months from the twenty-seventh day of September, 1907, or they will be forever barred from prosecuting or rocovering the same against the subscriber.

HARRIET M. MYERS,
ELLA L. MARTINE.
Executrices.

9 28 9s

30,000 Telegraph Operators Wanted.

The New Jersey School of Telegraphy.

Learn Telegraphy. At the end of six months we guarantee to place all graduates of this school in positions, paying from sixty to one hundred dollars per month. Twice a week at night. Terms reasonable. Correspondence solicited. School opens October 7th. Address K. Q., care Press. 9 27 3

Don't Shrink From Putting on Your Flannels

PECK'S

Has a Great Variety That Will Wear.

Good News for Housekeepers

Now, when hundreds of housekeepers are engrossed with the thought of refurnishing the home, comes our splendid money saving opportunity. We have just installed a large, new stock of Carpets, Rugs, Furniture, Beds and Bedding, which is second to none in this city, and offers a fine assortment of the best goods at low prices.

CARPETS AND RUGS—We have devoted much time and attention to the selection of our Carpets and Rugs. Here are many beautiful oriental patterns in rich colors, that are sure to please.

FURNITURE—We want you to realize what a pleasant surprise we have for you here in the many handsome pieces of Furniture, which we are showing at very low prices.

BEDS AND BEDDING—Now is the time to buy your Beds and Bedding. Do not put it off another day. Our large assortment of everything desired in Beds and Bedding is the most attractive of the season—so are our prices.

AN INVITATION is cordially extended you to visit our store and inspect our Goods and note our Low Prices.

Shirley & Johnston,

Babcock Building, Plainfield' N. J.

? Nothing Makes You So Independent as a Good Bank Account. Why Not Open One With the Plainfield Savings Bank ?

U-KNOW-US

THE INTER-STATE FAIR

TRENTON, N. J.

SEPT. 30, OCT. 1, 2, 3, 4

$60,000 in Premiums: Horse Show, Cattle Show, Sheep and Swine Exhibit, Dog Show, Poultry Show, Art and Fancy Work Exhibit, Home and Dairy Display, Fruit and Vegetable Exhibit, Carriage and Implement Exposition.

RACE MEET
$6,500 IN PURSES.
Under personal direction of Theodore H. Coleman.

MAJOR DELMAR
KING OF TROTTERS.
In Exhibition to Beat His Track Record.

MONDAY, SEPTEMBER 30

Automobile Race Meet Eight Popular, Well-Filled Racing Classes for Valuable Prizes.

24-Hour Auto Endurance Run
COMMENCING FRIDAY, OCTOBER 4(6 P. M.
10 Popular Speeding Cars Entered for Prizes with Extra Cash Bonus for Winning Drivers.

Beechy and his Airship
Daily Flights by the "Man Who Flew at Washington."

Exciting 4-Mile Relay Races
Lady Riders Changing Horses Each Mile.

"Dare-Devil" Shreyer
In His Ride for Life down an incline 100 feet high, diving 100 feet to a tank.

MINTING, THE MARVEL
DOUBLE TRIPE BALLOON ASCENSION. CALVERT, KING OF THE HIGH WIRE.

SPECIAL RATES and EXCURSIONS ON RAILROADS and TROLLEYS.

Bonn's
140 West Front St

You Are Assured

exclusiveness in the hats you buy at this store, as we do not make or trim two hats alike. Whatever price you pay us you will get better value and better style than anywhere else, besides you can choose from several hundred. Many handsome hats at **$5, $6.50** and **$8** and a splendid collection, made of the choicest materials at a third less than New York prices, here at

$10. $12. $15. $18

EISELE & KING

Branch Office, 208 Park Avenue, Plainfield

Members New York Stock Exchange, Philadelphia Stock Exchange.

Direct private wires to Boston, Philadelphia, Chicago and to C. D. Barney & Co., Raymond Pynchon & Co. and Kean Van Cortlandt & Co. in New York.

Mr. W. de Lafl. Anderson, Manager, offers the complete service of this local office to those wishing to transact business with any of the above concerns. Quotations gladly furnished. Tel. 324

NEWS IN THE SUBURBS.

DUNELLEN.

J. P. La Rue, of Liberty street, has returned from a trip to points in Mercer county, where he renewed old friendships. He met several friends he had not seen for a score of years.

Mr. and Mrs. W. G. Bryan and daughter, of Morristown, accompanied by Miss Schenck, were the guests over Sunday of Mr. and Mrs. F. E. Woodruff, of Duer street.

Rev. W. W. Casselberry preached the second sermon in his series to young people last night. His subject was "Young People and Their Recreations."

John C. Dilts will move his household from Somerville to the borough this wee. He has rented George Laible's house on Front street.

The boys of the Jr. C. E. of the Presbyterian church have organized a football team. Practise is held every fine day.

Mrs. Nathan B. Gayre completed her ninety-second year last week. The anniversay was quietly observed by the family.

The Dunellen Dramatic Society will hold its first meeting of the season tonight at the home ofWilliam F. Biggs.

Miss Lizzie Dunham has returned from a two months' visit to relatives and friends in Hunterdon county.

Service will be held every Tuesday, Wednesday and Friday nights in October at St. John's church.

Mr. and Mrs. Patrick Fox have sailed for Ireland, where they expect to spend seven months.

The personal effects of W. R. Gulick will be sold at auction Thursday afternoon.

Anson Wright, of Athens, Pa., has entered the employ of Levering & Garrigues.

Wilbur Lovell has returned from a week's trip to points in Pennsylvania.

Miss Grace Predmore has returned home after a week spent in New York.

Two of Charles Van Muir's children have the mumps.

PLAINS AND FANWOOD.

The electric light service in town could be improved upon, one of the principal lights on Front street has been out of commission for two nights.

Rev. Georgre Francis occpied the puulpit at the Baptist church yesterday morning. No evening preaching service was held.

John E. Flannery, of East Second street, Plainfield, was the guest over Sunday of his mother, Mrs. Helen Flannery.

Rain prevented the game scheduled between the local and Bound Brook Satudrady afternoon.

The weekly meeing of the Epworth League was held last night in the Mthodist church.,

The members of the B. Y. P. U., held their weetkly meeting last night in the church parlors.

Daniel T. Hendickson spent the week end wkih his family at Port Monmouth.

Mr. and Mrs. Adam Muff entertained friends from New York over Sunday.

James H. Buckley, who is located in Baltimore, spent Sunday with his family.

(Additional suburban news on page 2).

LOCAL AMUSEMENTS

The Jeffersons in "The Rivals" at the New Plainfield theatre tonight.

Jimmy Rosen, who plays Buster Brown this year has fully demonstrated that he is the right little comique in the exact spot, for he is so immersed in and imbue with the spirit of Mr. Outcalt's character that those who have seen him declare that he is not playing a part, that he is the typical Buster himself. New and elaborate scenery and costumes grace the production this season, together with all the new music and popular sonsg. It will be seen here October 20, matinee and night.

"Randolph's Cold and Grip Tablets."

The sudden changes in the weather are causing many colds.

When you catch cold, do not neglect it, but start in time and take "Randolph's Cold and Grip Tablets."

They not only afford speedy relief, but effect a sure and prompt cure for coughs, colds and sore throat.

25c per box.

L.W. RANDOLPH.
The City Pharmacy.
143 West Front Street.

GRAVES NOW MADE LEVEL.

Radical Change in Cemetery Arrangements Meets With Approval.

Modern cemetery ideas that run contrary to deep-seated sentiment usually create dissatisfaction when they are first introduced. Just now, says Park and Cemetery, the lot holders in Cedar Grove cemetery, Brooklyn, N. Y., are agitated over the rule providing for the leveling of all grave mounds. Many of the lot holders who are now paying for annual care of their lots object to a notice to the effect that mounds on lots for which annual care is not paid would be leveled. Some resent it as "a mean outrage." Other cemeteries have had similar experiences. In Lakewood cemetery, Minneapolis, when a new law went into effect regarding the lowering of grave mounds there were many protests, but in less than a year when the changed appearance of the sections made apparent the marked improvement in the landscape by lowering the mounds to an almost imperceptible rise over the graves lot holders began requesting this treatment of their lots and within a short period of time several thousand grave mounds had been lowered, the cost of annual care materially reduced and the general appearance of the grounds greatly improved.

FOR HAPPY MARRIED LIFE.

Good Manners Go Far to Preserve Peace and Concord.

A great many people seem to think that the marriage ceremony absolves them from all further courtesies and attentions to the person whom they have wed. After that they are always in negligee, both as to manners and clothes, when they are at home. This is a fatal mistake. Because a woman is married is no excuse for her going untidily about the house, and telling her husband home truths that hurt his vanity. Because a woman is his wife gives a man no right to say things to her he would not dare to say to any other lady who possessed a big, ablebodied brother. Good manners are the preservation of peace and concord, and are warranted to keep happiness in any climate. The problem of how to be happy though married is really no problem at all. No mystery should ever have been made of it. It is merely fair dealing in fair partnership—giving the other party the privileges and perquisites you assume for yourself, and allowing the person you love as much consideration and civility as you would show a stranger.—New York Weekly.

Mixed the Infants Up.

At Southport, England, some years ago, births took place in two families living in the same house. In one case twins arrived, and a single in the other. The three children were being washed and dressed, and the father of the twins coming in, the three were placed in one bed with the idea of leading him to believe that his wife had given birth to triplets. The joke, for that was all which was intended, succeeded to the full—for the time at least—and then came the question of separating the infants and restoring them to their respective mothers. Here a difficulty presented itself, and the women in attendance were shocked to find themselves unable to say which was which. A Liverpool paper says the identification has not yet been satisfactorily established, and it is a case in which even a Solomon might be puzzled.

Keep Bills.

It is well to keep every bill, paid or not, for an indefinite period. One never knows when mistakes may occur or when dishonesty may be attempted. The steel bill files are all very well, though they are not remarkable for their neatness or order, but a better way is to use a large scrap book and paste the bills in alphabetical order, according to the names of those by whom they are preferred, therein. If possible, it would be well to prepare the leaves like those of an address book, so that it would be easy to find any bill at any time. Of course, this is only a cheaper home-made substitute for a regular letter file, which is the very best thing for the purpose.

"All In" Judicially Defined.

In the case of state vs. Hennessey, 90 Pac. Rep. 221, the Nevada supreme court gives a definition of the slang phrase "all in." The question came up in connection with the admission in evidence of a dying declaration, the declarant's statement that he was "all in" being relied on to show that he was under a sense of impending death. The court said: "The expression, 'I am all in' is one frequently made use of in this western country, and when used under the circumstances in question may, we think, be taken to have meant that the speaker considered his life was practically at an end."

How the Professor Was Affected.

"There's not a particle of ventilation in this room," said the professor, suddenly stopping in his talk and looking about him. "Can you boys tell me what it does to a man to be in a room when there is no ventilation?" "I should say it filled him with hot air, professor," replied one of the daring ones.

Womanly Enough for Him.

Miss Graduate—"What is your definition of the term 'womanly woman,' father, dear?" Her Father—"A womanly woman is one who is capable of manufacturing a pie like those your grandmother used to turn out."—Stray Stories.

ICED TEA.

A most refreshing and cooling summer beverage. This is most tasty and delicate when made from our

Formosa-Oolong—50c a lb.

Our best brands of Coffee are:
Java, 28c lb Mocha, 28c lb
Java and Mocha, 30c lb

NEUMAN BROS.
GROCERS.
WATCHUNG AVE. and FIFTH ST. Telephone 760
Efficient and rapid delivery service to all parts of city.

THE
Plainfield Tutoring School.
109 Park Place, North Plainfield.
Individual instruction by experienced teachers. College preparation a specialty. Parisian French.
I. C. PLA de VILLARS, HEAD MASTER. 9 30 1m

Miss Pla de Villars,
Pupil of Francois Ehome (Paris)
Piano instruction to young children especially. Also French and German.
109 Park Place, North Plainfield.
9 30 1m

The North Plainfield Kindergarten
109 Park Place. Address
MISS RAE PLA de VILLARS. 9 30 1m

DANCING
Every Wednesday Evening
SAENGERBUND HALL
Music by Prof. Chas. M. Suhr's Orchestra
LADIES Inc. Wardrobe 25c GENTS Inc. Hat Check 35c
9 30 3

PLAINFIELD EXCHANGE FOR WOMEN'S WORK.
502 Watchung Avenue.
Orders taken for birthday cakes, fancy cakes for afternoon teas and social gatherings. On Fridays, "baked beans and cod-fish cakes."

SPECIAL!
$127 TWO NEW PIANOS $147
Regular dealers or agents price $250. Used Uprights $40, $65 and up. Why pay more? Look—one $250 Kroeger Upright Piano absolutely free on demand if we have not the pianos as advertised. Call, be convinced. Open evenings.
HADLEY'S, 315 W. Front St.

A. M. RUNYON & SON, UNDERTAKERS.
402 Park Avenue. Telephone No. 40.
Office open day and night.
Office of Hillside Cemetery.
New York Office—50 Great Jones Street, Tel. call, 3345-Spring.
New York Embalmers License—1220.
New York Registered Licensed Undertaker No. 315.

T. A. MOORE.
UNDERTAKER AND EMBALMER.
Office—508 Watchung Ave. 'Phone 790
Residence—614 East 6th St. " 741-R
New York Office, 27 Great Jones St.
Telephone Call, 3249-Spring.
OFFICE OPEN DAY AND NIGHT.

Established 1872.
P. CASEY & SON.
UNDERTAKERS AND EMBALMERS.
Office 116 Park Av., Tel. 884-w. Res., 417 W. 3d St., Tel. 903-R. Office open day and night. N.Y. office 10 E. 23d St. Tel. 2094 Gramercy

GEO. W. COLE.
UNDERTAKER & EMBALMER.
200 West Second St. Telephone 153.
OFFICE OPEN DAY AND NIGHT.

L. L. MANNING & SON,
STEAM GRANITE WORKS.
Corner Central Avenue and West Front Street. Opposite First Baptist Church.

Townsend's Granite Works,
Fourth and Richmond Streets.
Tel. 2214. Westfield trolley passes my office

DIED.

GRIFFITH—On Saturday, September 28, 1907, John Humphrey Griffith, in his 74th year.

Funeral services at his late residence, 69 Sandford avenue, on Tuesday, October 1, at 5 p. m. Please omit flowers.

Classified Advertisements

Rates for advertisements under this heading one cent a word for first insertion, one half a cent a word for consecutive insertions of the same advertisement running for less than one month; one month, fifty cents a line (6 words to a line), double rate for advertisement set in capitals.

No advertisements received for less than ten cents.

Copy for death and marriage notices and classified advertising accepted up to 2:30 p. m.

THE DAILY PRESS is not at liberty to give any information regarding advertisements that require an address in care of this office. Persons answering these ads. should mail or leave answers as stated in advertisements.

Help Wanted.

WANTED—Young girl about 17 or 18 years old for light housework. Sleep home. Address W. W., care Press. 9 30 2

Help Wanted.

WANTED — Assistant chambermaid and waitress. 123 West Seventh street, call evenings. 9 30 tf

WANTED—Boy from 14 to 16 years old. Call at Mrs. Denton's, florist, 307 Park Ave.

WANTED—Boy about 16 to 20, to learn carriage painting. Call 20 Somerset St.

WANTED—For a few weeks, a young girl to assist with general housework. Call 633 West Seventh St.

WANTED — Competent nurse maid; city reference; sleep home. Apply Mrs. C. E. Case, 917 Madison Ave.

WANTED—Young man as stenographer and typewriter, and general office assistant. Address Office Assistant, care Daily Press. 9 30 tf

WANTED—Two girls, white; one for general housework without washing, other for upstairs work and help with children. Apply 28 Myrtle avenue. 9 30 3

WANTED—Two experienced white girls for housework; no washing; reference. Apply evenings, 908 Watchung avenue. 9 28 tf

WANTED—An experienced white woman as cook and laundress. Mrs. Martin I. Cooley, 2 Rockview terrace. 9 28 2

WANTED—Girls to work at artificial flowers. Apply 86 Summit avenue. 9 28 3

WANTED—Neat colored girl for upstairs work. 724 Watchung avenue. 9 28 3

WANTED—Fancy hand ironer. J. C. Murray, Liberty street laundry. 9 28 3

WANTED—An intelligent colored boy to distribute circulars and help in store; steady job. Call at The Exchange. 9 27 3

WANTED—Cook; reference required. 10 Rockview terrace. 27 3

WANTED—Woman for washing. 17 Grove St. 9 27 3

WANTED—A competent white girl for general housework; small family; no waiting. Apply 1 Myrtle avenue. 9 25 tf

WANTED—Experienced chambermaid and waitress; colored. 717 Watchung Ave. 9 26 tf

WANTED—Girl to assist with housework. 21 Sandford Ave. 9 25 tf

WANTED—Girl for chambermaid and waitress. Apply 526 West Seventh St. 9 25 tf

WANTED—Competent girl for general housework; two in family. Apply 937 Union St. 9 23 tf

WANTED — Experienced cook; white; references required. Apply 1060 Central Ave. 9 9 tf

WANTED—Colored girl as chambermaid and waitress. 120 Crescent Ave. 9 27 4

WANTED—White girl as cook and waitress in small family. Apply 96 Mercer Ave. 9 27 3

WANTED—White girl to do cooking and washing. 403 West Seventh St. 9 26 tf

WANTED—White laundress by day or month. 996 Central Ave. 9 7 tf

COOKS, waitresses and general houseworkers wanted at once at Mrs. Day's Intelligence Office, South Plainfield, N. J. 2 9 tf

Real Estate Wanted.

HOUSE wanted; price not exceeding $3,500 cash; all improvements. Address H. H., care Press. 9 30 3

WANTED—To buy, an eight-room modern house in good location; about $3,000. Address House, care Press office. 9 16 tf

Lost and Found.

LOST—Brown leather grip, between railroad station and Johnston's Drive. Reward if returned to this office. 9 28 3

LIBERAL reward for return of beautiful Scotch collie; yellow and white; had collar on; disappeared Saturday night, from 424 West Front street. 9 30 2

Wanted—Miscellaneous.

WANTED—At once, furnished house or apartment for small family; reference exchanged. Address 203 Westfield avenue, Westfield, N. J. 9 30 3

WANTED—Geese feather beds; highest prices. Address C. L. Robison, general delivery, Plainfield, N. J. 9 26 1m

WANTED—Dry barn for storage. Addrsss Barn, care Press. 9 25 6

WANTED—Pupils as beginners on the piano; terms reasonable. Miss Ada Dennis, 645 East Second St. 9 16 1m

UPRIGHT piano wanted, cheap for cash. Address P. O. Box 752, Plainfield. 8 8 tf

Miscellaneous.

WE call all housekeepers' attention to our special sale of a large stock of fine and fresh groceries now going on at one-third their actual value, in small lots; 5 bottles blueing 10 cents, 3 quarts beans 10 cents, 2 large bottles salad oil 25 cents, canned goods 5 cents a can, peas, coffee, tea, spices, barley, farina, cocoa, mustard, etc., etc. Don't miss to get some of the bargains. The Exchange, 325 West Front St. 9 30 3

TO realize the highest prices for your surplus furniture, etc., call or 'phone 901-R, The Exchange, 325 West Front St. 9 27 1m

DRESSMAKER—Children's plain and fancy dresses, evening waists and bridal gowns; also shirt waist suits. 10 Craig place. 9 18 tf

ROBERT MURRAY, general auctioneer and real estate; 15 years' experience. Residence, 726 West Front street. 9 17 1m

M. RABINOWITZ, mason contractor, all kinds of small jobbing attended to. 521 West Third St. 9 30 1m

PLAINFIELD Riding and Driving Club—Equipped with twenty well-trained saddle and harness horses for sale or to hire. Riding and driving lessons given in the ring or on the road. Horses broken to saddle and harness, schooled for hunting and jumping. Lessons in jumping given in the new schooling grounds; special attention and safety guaranteed to ladies. Over 100 box stalls to let for Winter boarders. Apply James Gethin, Plainfield Riding and Driving Club. 9 4 tf

MRS. BONY — High-class dressmaking; French models; fine work remodelling; moderate prices. 12 Stone St., North Plainfield. 9 5 1m

BABIES crochet sacques for sale; all prices; also ladies' knitted sweaters made to order. Mrs. Mayer, 54 Pearl street, North Plainfield. tf

P. H. LATOURETTE, auctioneer; sales promptly attended to; satisfaction guaranteed. 326 West Front street. 2 10 tf

FIRST CLASS places and first class help always on hand. Swedish Intelligence Office, 22 Somerset place. 8 22 tf

BEFORE selling your furniture see Latourette, 326 West Front St. tf

Money to Loan.

MONEY to loan on mortgage; five per cent. Louis A. Clement, lawyer, Babcock building. 9 30 6

TO LOAN on bond and mortgage, $3,000, also $3,500, on satisfactory risks. J. F. MacDonald, 149 North avenue. 1 31 tf

MONEY to loan at 5 per cent on first mortgage. Mulford, opposite depot. tf

TO LOAN—Money on first mortgages at 5 per cent. V. W. Nash, Jr., 221 Park avenue. 6 22 tf

$4,000.00 TO LOAN on first bond and mortgage, on Plainfield property at five per cent. Charles L. Moffett, attorney, Woodhull & Martin building, East Front street. tf

MONEY to loan, five per cent. gilt edge real estate. J. T. Vail. 1 14 tf

TO LOAN—Money on good mortgages. George F. Brown, 94 Somerset street. tf

Situations Wanted.

TWO girls want situations, one as cook, the other as chambermaid; ten first class cooks want positions, seven general housework girls want positions, first class coachman wants position, one housekeeper (white) wants position. Mrs. Day's Intelligence Office, South Plainfield, N. J.

COACHMAN desires position; first class reference. Call or address Dr. Knott, Putnam Ave. 9 30 4

TWO girls wish places, one as cook and laundress, the other as chambermaid and waitress; with reference Call 529 West Front St. 9 30 3

DRESSMAKER, good fitter, would like engagements for the fall; terms moderate; reference. 4 Howard St., North Plainfield. 9 28 2

YOUNG Swedish man wants position as coachman. Address Martin Bloomquest, Bellmead, N. Y. 27 3

For Exchange.

AUTOMOBILE, 1906 four passenger car wanted in exchange for free and clear building lots; desirable location. Address X. Y. Z., care Press. 6 11 tf

For Rent.

TO LET—No. 262 West Front street, three large rooms suitable for dentist or lawyer. Enquire of John P. Emmons, 197 North Ave. 9 27 3

TO LET—House, also three rooms and four rooms. Apply Mrs. E. Bourke, Ann street, near Rock avenue. 9 27 tf

HALF double house, 4 rooms, city water. Apply 12 Vine St. 9 30 tf

FOR RENT—Modern 9-room dwelling; all improvements; house in good repair; best city location; $35 a month; 9-room house; furnace and city water; near Clinton Avenue station; $18 a month. John H. Doane, 209 North Ave., Plainfield, N. J. 9 20 3

SEVEN-ROOM house to let; good location; city water; gas and heater. Call J. W. Codington, Watchung avenue, borough. 9 30 tf

HALF new double house, eight rooms, all improvements; $35. one new nine-room house, all improvements. Monroe avenue, between Sixth and Seventh streets. Inquire 429 West Third St. 9 26 6

THREE rooms to let. Call 7 p. m., at 318 Fillmore Ave. 9 24 6

FOR RENT—New 5-room cottages to desirable tenants; $10 per month. David Hand, Netherwood. 9 19 1m

FURNISHED rooms, with improvements, for light housekeeping. 415 Orchard place. 9 3 tf

SMALL flat to rent; centrally located; possession at once; moderate rent. E. M. French, 171 North avenue. 6 12 tf

STORE for rent on Somerset street, near Front street; good size floor space, and second and third floor lofts above, at a reasonable price. Enquire of Elston M. French, 171 North avenue, Plainfield, N. J. 8 3 tf

UPPER floors in two family house for rent; 6 rooms, all improvements; near trolley and station. E. M. French, 171 North Ave. 9 4 tf

Real Estate Agents.

THOSE desiring to own a farm should consult one who has been selling farms for years, and he is yours truly, William Henry Rogers, 136 Park avenue, Plainfield; telephone 44. tf

TO get quick results, send list of property for sale or rent to Edmund Rushmore, 42 Broadway, New York city; 14 Sycamore avenue, Plainfield. 7 20 tf

REAL ESTATE FOR SALE—Houses and lots in all parts of the city; properties that I have picked up in trade that I can sell you for less than market prices; if you want to buy or have anything to sell come and see me. J. V. E. Vanderhoef, 39 Prospect place, North Plainfield. 11 20 tf

REAL ESTATE for sale, rent and exchange at bargain figures; insurance in strong companies at lowest rates; money to loan at five per cent. Thickstun & Emmons, 197 North avenue. 9 28 tf

Rooms and Board.

PLEASANT furnished rooms to let, with board; also table board. 5 Grove St. 9 30 6

FINELY furnished rooms; large closets, sunny exposure; several boarding houses near. 214 East Ninth St. 9 30 6

724 WATCHUNG avenue—Mrs. Wagstaff—Desirable rooms to rent with first class board. 5 7 tf

NICELY furnished front room to rent; reasonable. 17 Grove St. 9 27 6

GOOD accommodations; low rates. Boyce's Hotel, 97 Somerset St. tf

TO LET—Two unfurnished front rooms; all improvements. 425 West Front St. 9 28 3

FURNISHED rooms to let, with or without board. 308 East Front St. 9 28 3

FURNISHED rooms. 402 Grant avenue. 9 27 6

PLEASANT sunny rooms, with superior board; dinners a specialty. Mrs. Berrien, 110 East Fifth St. 9 26 tf

DESIRABLE large, cool front room in nice neighborhood. 225 East Fifth St. 7 12 tf

TWO communicating rooms with board; sunny exposure; bath adjoining; first class neighborhood; excellent table. 132-134 Crescent avenue. 9 19 tf

EXCEPTIONALLY nice rooms to rent with or without board. Miss Vreeland, 822 Second place. 7 8 tf

PLEASANT room to let, with board. Miss Kline, 21 Sandford Ave. 9 13 tf

TECHNICAL POSITIONS OPEN.
Never was the demand for first class technical men greater than today. If you are experienced in any line of technical work and are not getting every cent you are worth write for free copy of Opportunities describing positions which will pay you more. Many employers place no limit on salaries for the right sort of Architects, Chemists, Draftsmen, Superintendents, Civil, Electrical, Mechanical, Marine and Mining Engineers. Offices in 17 cities serving all the leading technical employers. Call or write us today stating position desired.
HAPGOODS (Inc.) Brain Brokers.
305-309 Broadway, New York

For Sale.

COWS, cows, cows; will receive Tuesday, October 1, a carload of choice fresh cows and springers, which are for sale or exchange at the lowest market prices at Gus Lewis' stables, 445 18th Ave., Newark, N. J. 9 30 2

FOR SALE—1906 Reo touring car, newly painted, just overhauled, top, curtains, extra tubes, 5 lamps, all in fine condition; $700; if you want a good car see this. Address Reo, Press office.

HOUSE for sale, 6 rooms and bath, improvements, lot 40x208; abundance of fruit. 735 West Third street, near Grant Ave. 9 30 6

FOR SALE— A good Clavier, cheap. 313 Franklin place. 9 30 6

FOR SALE OR TO LET—Small house and lot. Inquire No. 223 Richmond street. 9 30 3

FOR SALE—An 8-room house, lot 75x150, 3 minutes from Dunellen depot; all improvements; good condition; A1 locality. Charles E. Tinsman, Dunellen. 9 30 3

FOR SALE—32 acre farm, eight-room house, barn, wagon and greenhouse, 3 hen houses; all good buildings; all kinds fruit; ½ mile from depot. Charles E. Tinsman, Dunellen. 9 30 3

FOR SALE—1906 Reo touring car, in perfect order. Address Reo, care Press. 9 28 3

FOR SALE—Large card table, walnut bed-room set, hat rack, kitchen table, desk, cheap. 1121 Putnam avenue. 9 28 3

TWO extra fine thoroughbred Dorset Rams for sale; one eight months, the other two years old. Apply "The Farm," Park avenue, Plainfield. 9 24 6

FOR SALE—Good horse, and milk wagon. James Morando, Terrill road, Fanwood. 9 27 3

FOR SALE OR TO LET—Dwelling, modern improvements, complete order; 44 Grove street; two blocks from postoffice. Apply Real Estate Agents, or P. O. Box 723. 9 20 tf

OLD PAPERS for sale; put up in packages of 100 copies for 10c. Apply at this office. tf

CORD wood for sale, cut in lengths to suit purchaser, and delivered; grate wood a specialty. J. V. TenEyck & Son, Box 57, Metuchen, N. J. 9 19 4m

FOR SALE—Stove, Moore's air-tight single or double heater. 22 Duer street. 9 19 12

FOR SALE—At your own price, 2 horses, 1 rubber tire buggy, 1 Mietz & Weiss 2½ H. P. kerosene engine, 1 Marsh & Metz Motorcycle; all in good order. W. H. Forristel, Belleview avenue, Plainfield, N. J. 9 19 tf

FOR SALE—Good road horse; $45. Address N. P., care Press. 9 20 3

FOR SALE—Two handsome new 11-room dwellings, fine shade trees, large high, terraced lots, absolutely every improvements, including three tile bath rooms; best location. McIntyre & Manning. 9 17 1m

FOR SALE—Seven new modern dwellings; $3,500 up; every improvement; best location. McIntyre & Manning, 163 North Ave. 9 17 1m

BARGAINS in used automobiles; all makes; big inducements. 826 Richmond St. 9 4 1m

FOR SALE—Fine modern house, near Park avenue, 7 rooms, bath, reception hall, butler's pantry; steam heat. Address Reliable, Daily Press. 9 3 1m

FOR SALE—Fine colonial house, 920 Park avenue, 10 rooms, hot water heat; all improvements; parquet floor on first story; lot 63x266 ft. J. T. Vail. 6 22 tf

MODERN house for sale, in best section of Washington Park; ten rooms, all improvements; $6,500. Elston M. French, 171 North avenue. 6 12 tf

FOR SALE, RENT OR EXCHANGE—Houses and lots in all parts of the city; also country homes and farms at bargain prices. C. H. Snyder, 221 Park avenue, room 4. 5 11 tf

We have the sale of

Cubator Toilet Preparations

Cubator Cream, Talcum Powder, Hair Lotion and Medicinal Toilet Soap originated by, and used exclusively at the Infant Incubator Hospitals They have to have the purest, best goods for the delicate little tots, and it is a proof of their "Purity."

Just as good for the adults, as for the baby. If it's good for the baby's skin, it will improve yours.

See Window Display at

Champlin's Drug Store.
SOMERSET ST. AND CRAIG PL.
Successor to Powers Pharmacy Co.

Try a Press Want Ad

Sale of Lands for Unpaid Taxes

Collector's Office, City of Plainfield, New Jersey.

Notice is hereby given that the subscriber, the Collector of the City of Plainfield, New Jersey, pursuant to the authority of the statute in such case made and provided, will on

Wednesday, October, 23, 1907,

at two o'clock in the afternoon of that day, at the said Collector's office, No. 151 North Avenue, in said city, expose for sale and sell the several tracts or parcels of land hereinafter specified, or any part or parts thereof severally sufficient for the purpose, on which taxes for the year nineteen hundred and six remain in arrears, to such person or persons as will purchase the same for the shortest term and pay the tax lien thereon, including interest and costs of sale, or in fee where no one will bid for a shorter term.

This sale is made under the provisions of the act of the Legislature of this State, entitled: "An Act for the assessment and collection of taxes," approved April 8, 1903, and acts amendatory thereof and supplemental thereto.

Further particulars of the land to be sold, as shown on the City records, may be obtained at the office of the subscriber any week day prior to the day of sale, between the hours of 9 a. m. and 4 p. m., except holidays and Saturdays, and on Saturdays between 9 a. m. and 12 noon.

The following is a list of the several tracts and parcels of lands to be sold, which shows the names of the delinquents, the supposed owners thereof as the names of the delinquent owners appear on the books of the taxing district, together with a statement of the wards of the city wherein said lands are respectively situated, and the street in which each lot is situated, the block and lot number of each lot as they appear on the Official Assessment Maps of the City of Plainfield, on file in the office of the City Collector, and the amount due from each of the said lots respectively. To the amount due on each lot and parcel as hereinafter designated, there will be added interest at the rate of ten per centum per annum from the twentieth day of December, 1906, to the day of sale, and the fees provided by said act of the Legislature, viz.: for preparing and publishing notices of sale twenty-five cents for each parcel of land advertised; and for selling twenty-five cents for each parcel sold; and for each certificate of sale, fifty cents, besides necessary disbursements for printing, postage, affidavits and acknowledgements, which are hereby estimated at three dollars for each item of arrearage, and the City Clerk's fee for recording report, ten cents for each parcel of land sold, and all said fees and expenses shall form part of the tax lien and be paid by the purchaser at the tax sale.

Sale Number.	Supposed owner or person to whom assessed.	Ward.	Block No. City Assessment Maps.	Lot No. City Assessment Maps.	Street or Avenue.	Year.	Amount of Tax.	Date from which interest will be added at 10 per cent. per annum to date of sale.
								Dec. 20,
225	William E. Dempsey	4	427	640	W. Third St.	1906	18 55	1906
227	Frederick J. Mitchell	4	426	657-659	W. Third St.	"	16 88	"
228	Maud E. Mitchell	4	426	661	W. Third St.	"	20 25	"
230	Jacob W. Welsh	4	449	1108-1110	W. Third St.	"	4 05	"
231	Jacob W. Welsh	4	449	1128-1130	W. Third St.	"	20 25	"
232	Jacob W. Welsh	4	449	1132-1134	W. Third St.	"	20 25	"
233	Jacob W. Welsh	4	449	1136-1138	W. Third St.	"	29 90	"
235	Catharine Hampton	4	445	939-941	W. Third St.	"		
237	The I. B. L. Co. of N. J. and Pa.	4	459r	1612-1614	W. Third St.	"	2 02	"
238	Mary E. Suydam	4	458	1615	W. Third St.	"	1 01	"
239	Es. Cornelius Pennington.	4	425	514	W. Fourth St.	"	8 44	"
240	J. Wesley Johnson	4	434	218-220	Muhlenberg Pl.	"	16 88	"
241	Cornelius Gulick	4	404	300-314	Arlington Ave.	"	72 22	"
242	Emily A. Ryder	4	414	308-310	Central Ave.	"	38 81	"
244	Edward Kline	4	425	305-309	Plainfield Ave.	"	11 81	"
247	Est. W. Sutton	4	471	40	Clinton Ave., N.	"	17 55	"
248	John A. Franklin	4	453	332-334	Clinton Ave.	"	30 38	"
249	W. Fitzgerald	4	452	1214-1216	Clinton Ave.	"	13 50	"
250	Jacob W. Welsh	4	435	201-205	Grant Ave.	"	59 98	"
251	Patrick Kneeland	4	440	320-	Lee Place	"	17 20	"
252	Mary E. Marra	4	439	217-219	Stebbins Place	"	9 24	bal "
254	Joseph Johnson	4	443	217-219	Pond Place	"	8 10	"
256	Chas. W. Scribner	4	447	25-31	De Kalb Ave.	"	18 90	"
257	Est. Cornelius Boice	4	474	1313-1325	Dunellen Ave.	"	4 73	"
258	Edwin A. Craig	4	482	1847-1851	Dunellen Ave.	"	33 41	"
259	James Craig	4	482	1840-1846	North Front St.	"	27 09	"
259	James Craig	4	482	1848-1858	North Front St.	"	29 23	"
260	James Craig	4	482	1860-1870	North Front St.	"	22 28	"
261	Jacob W. Welsh	4	448	213-219	Morris St.	"	5 40	"
266	Margaret T. Odam's children	4	463A	220-222	Evona Ave.	"	3 38	"
268	The I. B. L. Co. of N. J. and Pa.	4	458	1610	Mable St.	"	2 70	"
270	Florence Lavine	4	459B	1523	Willever St.	"	1 01	"
271	The I. B. L. Co. of N. J. and Pa.	4	459F	1625-1627	Willever St.	"	2 02	"

Dated Sept. 23, 1907. **JOHN W. MURRAY, JR.,**
Collector.

Sale Number.	Supposed owner or person to whom assessed.	Ward.	Block No. City Assessment Maps.	Lot No. City Assessment Maps.	Street or Avenue.	Year.	Amount of Tax.	Date from which interest will be added at 10 per cent. per annum to date of sale.
								Dec. 20,
1	Maria Mac Donald	1	101	186	E. Front St.	1906	$153 90	1906
2	Maria MacDonald	1	101	188-196	E. Front St.	"	152 55	"
4	Est. Cornelius Boice	1	111	225-233	E. Front St.	"	101 25	"
6	J. Wallace Holmes	1	155	1305-1307	E. Front St.	"	5 40	"
7	Albert I. Drayton	1	155	1309-1315	E. Front St.	"	10 80	"
8	Wallie B. Coddington	1	155	1331-1419	E. Front St.	"	74 59	"
10	H. Coddington Trustee.	1	124	624-634	E. Front St.	"	82 35	"
12	Albert I. Drayton	1	158	1299-1418	E. Front St.	"	123 53	"
15	Maria MacDonald	1	116	325-327	E. Second St.	"	54 00	"
17	Henrietta V. Hetfield	1	124	511-513	E. Second St.	"	27 00	"
18	H. Coddington Trustee	1	124	625-635	E. Second St.	"	59 95	"
22	Est. Maria O'Gorman	1	128B	772-744	E. Second St.	"	12 15	"
23	Est. Thos. O'Gorman	1	127	761-767	E. Second St.	"	31 05	"
24	Alex. S. Campbell	1	145	912-914	E. Second St.	"	25 65	"
25	Highland Park Realty Co.	1	157D	1271-1273	E. Second St.	"	2 28	"
26	Albert I. Drayton	1	158	1301-1425	E. Second St.	"	61 00	"
27	Albert I. Drayton	1	160	1300-1420	E. Second St.	"	61 09	"
28	Jacob W. Welsh	1	107	259-263	E. Third St.	"	89 44	"
29	Jacob W. Welsh	1	117	315-317	E. Third St.	"	18 90	"
30	Jacob W. Welsh	1	117	319-321	E. Third St.	"	56 70	"
35	Albert I. Drayton	1	160	1301-1419 rear	Midway Ave.	"	61 43	"
36	Est. Geo. Kyte	1	118	371-437	Cottage Place	"	2 70	"
38	C. P. Sebring	1	102	197	North Ave.	"	111 38	"
39	C. P. Sebring	1	102	205	North Ave.	"	111 38	"
40	J. Fred MacDonald	1	167	1253-1255	North Ave.	"	4 05	"
41	J. Fred MacDonald	1	167	1214-1216	Columbia Ave.	"	2 70	"
42	James Staats	1	167	1230-1232	Columbia Ave.	"	2 70	"
43	J. Fred MacDonald	1	167	1246-1248	Columbia Ave.	"	1 35	"
44	J. Fred MacDonald	1	167	1262-1264	Columbia Ave.	"	1 35	"
45	Martha F. Williams	1	166	1429-1457	Columbia Ave.	"	7 43	"
49	Maria MacDonald	1	101	108-112	Watchung Ave.	"	67 84	"
50	Albert Brinkley	1	122	304-310	Berckman St.	"	13 15	"
54	Augustus Durling	1	135	324-326	Jackson Ave.	"	17 55	"
56	Frank L. Green	1	138	315-317	Netherwood Av.	"	25 65	"
57	Regal & King	1	138	319-321	Netherwood Av.	"	2 70	"
58	Watson Whittlesay	1	138	331-333	Netherwood Av.	"	2 70	"
59	Lavina F. Choate	1	141	264-266	Watson Ave.	"	2 02	"
60	John F. Daggett, Jr.	1	139	337-339	Watson Ave.	"	6 15	"
61	Highland Park Realty Co.	1	161N	223-225	Leland Ave.	"	2 70	"
62	J. Fred MacDonald	1	167	335-337	Leland Ave.	"	2 70	"
63	L. M. French	1	100	36	Somerset St.	"	135 00	"
64	L. M. French	1	100	38-42	Somerset St.	"	43 20	"
65	Est. Cornelius Boice	1	111	35-43	Elm Place	"	28 35	"
66	Est. Cornelius Boice	1	111	55-67	Elm Place	"	4 05	"
67	Est. Almira White	1	113	22-26	Elm Place	"	26 33	"
69	Fred Jr. Huff	1	114	50	Westervelt Ave.	"	48 60	"
70	Fred J. Huff	1	114	60	Westervelt Ave.	"	40 50	"
71	Fred J. Huff	1	113	33-35	Westervelt Ave.	"	56 70	"
73	H. C. McVoy	1	114	79-81	Sandford Ave.	"	29 70	"
74	Samuel T. Williams	1	115	60	Sandford Ave.	"	69 53	"
77	Chas. L. & Rebica Treat.	2	218	311-313	E. Fourth St.	"	16 88	"
78	Est. Martha E. Dunn	2	282	130-140	E. Fifth St.	"	95 85	"
80	C. F. Fulmer	2	258	704	South Ave.	"	19 58	"
81	Harry H. Coward	2	259	731-733	South Ave.	"	4 05	"
82	Harry H. Coward	2	259	735-737	South Ave.	"	30 62	"
83	Harry H. Coward	2	259	739-747	South Ave.	"	13 66	"
84	Harry H. Coward	2	259	749	South Ave.	"	35 21	"
85	Harry H. Coward	2	259	751-805	South Ave.	"	12 15	"
87	John R. Bird	2	260	916-922	South Ave.	"	58 73	"
89	Sophia L. Bowe	2	282	1300-1302	South Ave.	"	22 95	"
92	O. F. McCarthy	2	281	1216-1218	E. Seventh St.	"	1 35	"
93	Est. Patrick Keeley	2	240	525-533	E. Seventh St.	"	43 88	"
96	Heirs T. A. VanZandt	2	209	114	Crescent Ave.	"	70 88	"
99	Lillian E. Tompkins	2	209	231-233	E. Ninth St.	"	81 00	"
100	James A. Francis	2	212	323-327	Franklin Place	"	82 01	"
102	Sarah E. Mahaffee	2	297	1257-1263	Park Ave.	"	121 50	"
105	W. D. Martin	2	236	1001-1005	Watchung Ave.	"	59 40	"
107	J. J. H. Pollon	2	239	1137-1127	Putnam Ave.	"	107 65	"
108	Liberty Realty Co.	2	245	1201-1207	Putnam Ave.	"	129 60	"
109	Est. J. W. Yates & James Clark	2	234	1016-1026	Prospect Ave.	"	16 91	"
110	Edythe Vincent	2	225	824-826	Richmond St.	"	21 60	bal "
111	Virginia Ford	2	225	828-830	Richmond St.	"	7 60	"
113	John V. Keeley	2	235	934-936	Kensington Ave.	"	56 70	"
114	James McCarthy	2	245	752-754	Webster Place	"	8 67	bal "
116	Florett Wormser	2	253	1335-1341	Lake St.	"	19 58	"
117	Florett Wormser	2	251	1334-1336	Lake St.	"	5 40	"
121	John Christianson	2	261	730-732	Woodland Ave.	"	26 33	"
124	Wm. H. Bagwell	2	262	526-530	Belvidere Ave.	"	55 35	"
125	Lizzie Allison Reinhart.	2	276	701-737	Belvidere Ave.	"	486 00	"
126	J. W. Reinhart	2	285	700-730	Ravine Road	"	37 80	"
127	David Hand	2	285	838-840	Berkeley Ave.	"	5 40	"
129	John Darby	2	280	Lot 11	East of Belvidere Ave.	"	5 40	"
130	Emma Sidell	2	272		Grandview Ave., Oakland Av., Glenwood Ave.	"	67 50	"
131	Benjamin Hadley	2	285	822-862	Leland Ave.	"	37 80	"
136	Sarah E. Mahaffee	2	297	1218-1224	Moffett Ave.	"	6 75	"
137	Sarah E. Mahaffee	2	297	1226-1236	Moffett Ave.	"	7 43	"
138	Wm. S. Fairchild	2	297	1246-1248	Moffett Ave.	"	3 38	"
139	Pfd. Land & Bldg. Co.	2	285	1213	Denmark Road	"	4 05	"
140	Sarah E. Mahaffee	2	297	1223-1235	South End Ave.	"	10 13	"
141	Jeremiah Moore	3	310	221-223	W. Fourth St.	"	33 75	"
143	Oscar M. Green	3	326	531	W. Fourth St.	"	19 90	"
144	Herman Overland	3	354	813-815	W. Fourth St.	"	28 35	"
146	Est. John A. Briant	3	318	415-417	W. Fifth St.	"	49 28	"
147	Amy E. Lorton	3	320	436	W. Fifth St.	"	22 40	"
149	Est. Alice S. Newton	3	326	526-528	W. Fifth St.	"	18 90	"
151	Thos. Hopkins	3	360	974-976	W. Fifth St.	"	3 94	"
152	H. Taylor or unknown	3	363	1146-1148	W. Fifth St.	"	3 04	"
158	Field or Unknown	3	367	1138-1140	W. Sixth St.	"	5 40	"
161	Cornelia Beveridge	3	349	667-673	W. Seventh St.	"	60 75	bal "
162	C. P. Sebring	3	353	748-762	W. Seventh St.	"	175 50	"
169	J. Evarts Tracy	3	316	430-434	W. Eighth St.	"	365 50	"
174	Elizabeth M. Leonard	3	342	600-646	Sherman Ave.	"	43 20	"
175	Martha W. Leonard	3	342	648-678	Sherman Ave.	"	43 20	"
176	H. A. Niles	3	342	680-702	Sherman Ave.	"	32 40	"
177	Elizabeth Arthur	3	372	902-916	Sherman Ave.	"	4 39	"
182	William Birrell	3	335	42-44	Randolph Road.	"	4 05	"
183	Thos. G. Knight, a N. Y. Corporation	3	335	37-39	Woodbine Ave.	"	4 05	"
184	Thos. G. Knight, a N. Y. Corporation	3	335	41-43	Woodbine Ave.	"	4 05	"
185	Asa. F. Randolph (trustee)	3	335	46-52	Woodbine Ave.	"	6 41	"
187	John Gregory	3	335	1186-1190	Park Ave.	"	11 48	"
191	Geo. Kitchen	3	336	1077-1079	Rose St.	"	2 70	"
192	Abram Smith	3	336	1095-1097	Rose St.	"	2 70	"
197	Elizabeth M. Leonard	3	342	900-1026	Plainfield Ave.	"	388 46	"
199	A. E. Hall	3	329	715	Plainfield Ave.	"	56 45	"
200	H. A. Niles	3	342	901-939	Grant Ave.	"	72 22	"
201	Howard Wyckoff	3	347	420	Spruce St.	"	2 02	"
202	Adelia Runyon	3	371	719-721	Monroe Ave.	"	5 40	"
203	E. W. Runyon or Unkn'n.	3	386	519	Elizabeth St.	"	1 35	"
204	C. P. Sebring	4	400	228-232	W. Front St.	"	148 50	"
205	C. P. Sebring	4	408	327	W. Front St.	"	89 10	"
212	John J. Flynn	4	466	1023	W. Front St.	"	34 75	"
213	Est. John Hague	4	466	1047-1049	W. Front St.	"	31 39	"
214	Horace G. Kimball	4	476	1437-1619	W. Front St.	"	85 05	"
215	Frank W. Cleaves	4	475	1434	W. Front St.	"	20 93	"
216	James Craig	4	482	1826-1866	W. Front St.	"	61 43	"
217	Edward McCann	4	424	525	W. Second St.	"	12 83	"
218	Margaret Johnson	4	443	947-949	S. Second St.	"	5 40	"
219	Jacob W. Welsh	4	448	1033-1039	S. Second St.	"	27 68	"
220	Jacob W. Welsh	4	448	1041-1043	S. Second St.	"	19 58	"
221	John McCartey	4	449	1125-1129	S. Second St.	"	8 95	bal "
222	Mary Ramberger	4	459	1617-1619	S. Second St.	"	2 70	"
223	Pauline Ruegels	4	425	507	W. Third St.	"	6 08	"
224	Est. Mary E. French	4	427	634	W. Third St.	"	16 88	"

LOOKING THROUGH our stock of Picture Frames and mouldings is a treat to those who admire things of beauty.

Frames for every style of picture are in this assortment. Frames for Photos, Photogravures, Engravings, Etchings, Water Colors, Pastels and Oils.

The price is one of their attractive features.

We make PICTURE FRAMES TO ORDER and frame pictures artistically.

PLAINFIELD ART STORE,
Y. M. C. A. Building.

Vail
JEWELER AND OPTICIAN
103 Park Ave.,
calls your attention to his
Rimless Glasses.
They Look Good and You See Good.

Go to the News Stand
at the Central Railroad Station for all the latest foreign and domestic Magazines and weekly periodicals. Numbers furnished on shortest notice.

Plainfield Daily Press
and all the New York and Philadelphia morning, evening and Sunday papers delivered to any part of the city. Under new management. Open Sundays.

F. M. WAGNER
Formerly of Jersey City News Stand.

We have made arrangements for a larger supply of first class milk and are giving the family trade our special attention. If you are not satisfied with the milk or the services you are getting give us a trial.
Price 8 cents a quart.

Lindsay's Dairy,
965 West Front St.
TEL. 792-J.

GUSSOW BROS.
NEW YORK
Ladies' and Gents' Tailoring.
We do Cleaning, Pressing and Altering. Satisfaction Guaranteed.
136 PARK AVE. JEFFERY B'LD'G

Chas. L. Stanley,
159 East Front St. 'Phone 928
Headquarters for choice Cut Flowers and Potted Plants. Floral design work a specialty.
30,000 feet of glass. 1126 South Ave.

Try a Press Want Ad

COAL DEALERS.

Difference In Coal.
All coals may look alike to some people, but compare our "Lehigh" Coal with the Coal you bought somewhere else and you will see a difference.
You will notice that our Coal Burns Brighter, Gives More Heat, and Lasts Longer than any other Coal you ever bought before.
Boice, Runyon & Co.,
Coal, Lumber and Masons' Materials.
Park Ave., opp. North Ave., Plainfield N. J.

The best time to order your winter supply of
COAL
is now. Do not forget that
NASH
is ready to supply you.
Telephones 357-W 833-J.
Evenings 371-W.
OFFICE—130 WATCHUNG AVENUE

TenEyck & Harris,
—DEALERS IN—
LEHIGH VALLEY COAL.
Office: Rowley's Drug Store, 218 West Front Street. Telephone 23-L.

JOHN JOHNSTON
All the best grades of
COAL.
929 South Ave 'Phone 193

Coal I have on hand some very fine Hard and Medium Coal. All kept under sheds. Pea Coal. **Coal**
25 cents a ton reduction on cash orders.
L. A. RHEAUME,
146 East Fourth St. Telephone 440-W.
Yard, 674 South Second St. Telephone 231

GEORGE O. STEVENS
747 West Front St.

R. L. CLINE
(Successor to C. H. Rugg & Co.)
Best Quality Lehigh Coal
Yard and office 430 West Third St. Tel. 93.

JOS. HARRIGAN
OLD COMPANY'S LEHIGH COAL.
Tel. 497-L. 4th and Richmond Sts.

NOW OPEN.
Baths! Baths!
HOT AND COLD.
207 Park Avenue.
WM. CLAASSEN.

J. W. VAN SICKLE
128 North Ave., Plainfield, N. J.
Fresh and Salted Meats.
Game in Season. Philadelphia Scrapple.
Orders called for and delivered promptly.
Telephone No. 468-J.

ESTABLISHED 1869 INCORPORATED 1907
COWPERTHWAIT AND VAN HORN CO.
FURNITURE CARPETS BEDDING
STOVES AND REFRIGERATORS.

Whatever Else You get in "Furnishing Up" Your Home:
Get Sanitary Bedding!

It's the only sort you'll ever find at our store, for the simple reason that every bit of bedding that enters our doors comes straight from our own New York factory—the Cowperthwait Bedding Co.

In these sanitary workrooms, spacious, bright and well-managed, nothing but the finest bedding products are ever turned out—selected materials, thoroughly inspected, up to our high quality standard, invariably guaranteed—at prices far less than you'd pay, were we not our own manufacturers.

To interest you in our splendidly equipped Bedding lines, and remarkable little bedding prices, we'll offer for a limited run:

The Cowperthwait Hair Mattress
—built on honor from the filling to the tick! Of stout, heavy hair, giving far more elasticity and comfort than the soft hair filling so generally employed. Fancy stripe, heavy tick; full size, 40 lb.
Smaller sizes in proportion.
(Regularly 20.00) **15.50**

The Cowperthwait Combination Mattress
Another dependable, successful seller—Wool top, bottom and sides, fancy stripe, heavy tick—strong sturdy, servicable. Full size:
Other sizes in proportion.
(Regularly 6.50) **4.95**

Everything for the home—for little money! Easy terms that make the "paying as easy as the buying."

ONLY $1.50 A WEEK—ON $100 PURCHASES!

COWPERTHWAIT AND VAN HORN CO.
73 MARKET STREET NEWARK, N. J.

SMALLEY BROS.
147 North Ave.
BUTCHERS
Everything usually found in a first-class market.
Roasting and Broiling Chickens a Specialty.
Orders called for and delivered.
Telephone 83-A. 5 1 tf

J. C. POPE & CO.,
INSURANCE AGENTS,
110 E. Front St., Plainfield, N. J.

A. H. ENANDER,
Sanitary Plumbing, Gas Fitting, Steam and Hot Water Heating.
Contractor for Sewer Connections.
125 Watchung Av. Rear.

L. Moraller & Son,
Watchmakers and Jewelers.
Watches, Clocks and Jewelry. Fine Watch and Clock Repairing a Specialty.
219 Park Ave. Plainfield, N. J

JOHN WINZENREID,
Furniture and Freight Express.
Moving Vans and Storage.
819 Lee Place. 'Phone 648-R.

PLAINFIELD WINDOW CLEANING CO.
Renovating—Offices, stores and private residences. Service day or night. Furniture, china and glassware packed for shipping.
WM. A. KLINE, 611 W. 3d St.

JOHN A. KOCH.
Dealer in
Meats, Poultry, Fish, Oysters, etc.
200 Watchung Ave.
Corner Second Street. Telephone 573-J
Orders Called For and Delivered.

GUSTAVE HOFFMAN,
SEAFOOD.
Daily shipments at 329 West Front Street. Tel. 968.

TITUS H. LAURY
MASON AND BUILDER.
Office, 323 East Front Street.
Tile Setting, Mantel & Fron Work.
Telephone 464-L.

REMOVED
from 221 Park Avenue to 142 North Avenue, on the ground floor, where I am still offering property at a bargain. Step in as you are going by. If you will let me know what you want I can get it for you at the lowest possible price. I am still selling property on the slow payment plan.
M. F. GAINO
'Phone 333-J.—Res., 969-J.

TURKISH BATHS!
TRY ONE
Ladies morning. Gentlemen, afternoons.
Take trolley to Sanitarium.
Somerset Street

William H. Pope,
ELECTRICIAN.
All kinds of electrical work done at reasonable prices
116 NORTH AVENUE.

William H. Kirch
CARPENTER AND BUILDER
66 DUER STREET) N. PLAINFIELD
Estimates cheerfully given.
Jobbing promptly attended to. Tel. 492-J.

ALEX. LUSARDI,
Foreign and Domestic Fruits, Choice Confectionery, Nuts, Cigars, etc.
211 W. Front St. Tel. 507-W.

Meat Market.
Choice Meats, Poultry, Fish and Oysters always on hand. Sugar cured Corned Beef. International Hams and Bacon.
F. Neidig, 94 Somerset St. Telephone 781

E. B. Maynard's
Tonsorial Parlors. Electrical Massage for face and hair. First-class work. Children's Hair Cutting a specialty.
Tel. No. 754-R.
141 NORTH AVENUE.

JOHN WIRTH
(Successor to Henry Liefke.)
Bakery and Confectionery.
201-203 West Front St. Tel. No. 723.
All orders delivered at short notice.

HOAGLAND'S CITY EXPRESS BAGGAGE
Trucks and Vans for Furniture and Local Trucking.
OFFICE 205 PARK AVE.
Tel. 833-W. Residence Tel. 648-L.

REAL ESTATE
Bought, Sold and For Rent.
J. SACHAR,
751 WEST THIRD STREET.

DRUGGISTS.

GOING AWAY?
Take a supply of our Medicines with you. Also Toilet Articles, etc. You may not be able to get them satisfactorily where you are going. It is well to stock up and be sure.
C. M. NAGLE'S
PRESCRIPTION PHARMACY
'Phone 9114. Front and Grove Sts.

Complete Line of
REXALL
Goods at
MILLER'S PHARMACY
Park Ave. & 4th St. Tel. 203.

Hodge's Pharmacy.
Y. M. C. A. Building.
BELLE MEAD SWEETS.
Tel. 62.

HOTELS.

HOTEL WALDORF
EAST FRONT STREET.
HENRY WINDHAM, Prop.
Gottfried Kruger's Extra Beer on draught. Imported Wines, Liquors and Cigars. Hotel accommodations and private Dining-Room.

HOTEL KENSINGTON
(Licensed.)
J. H. STAATS Prop.
107-109-111 North Avenue.
Everything New and Up-to-date.
An inspection solicited.

HOTEL IROQUOIS
Commercial Headquarters. J. W. LEARY, Proprietor. Plainfield, N. J
Pabst Milwaukee Beer on draft.
SUNDAY DINNERS
SPECIAL FEATURE

REAL ESTATE.

RENTALS — REAL ESTATE.
GEO. F. BROWN.
Insurance and Real Estate
Commissioner of Deeds—Rents
94 Somerset St. Phone 180.

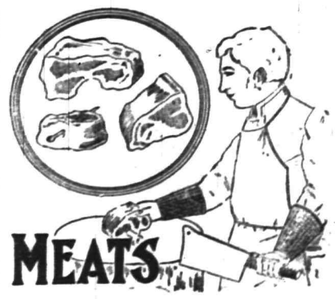

MEATS
If You Desire
a rich, juicy steak you can get it here. Couldn't get any other kind, because we don't deal in poor
MEATS
The quality of the Beef, Veal, Mutton, Lamb, etc., is above criticism. It demands your approbation. And our prices are not high. We don't try to give as little as possible for the money, but just as much as possible.
Give us an opportunity to prove this.
FRED. ENDRESS,
'Phone 690. 131-135 W. Front St.

N. FATOUROS
Dealer in
Fancy Fruits and Vegetables
Our specialties: California oranges, grape fruit, fancy apples, bananas, figs and dates, and a lot of other fancy goods.
All orders promptly attended to and delivered.
'Phone 887-R. 131-135 W. Front St.
ENDRESS' STAND.

HENRY WIERENGA
Residence 'Phone 517-J.
Furniture, Freight, Baggage Express and Rigger.
PIANO MOVING A SPECIALTY.
5 1 tf

Try a box of
DOBBINS' CIGARS.
Clear Havana Nickle Yara or any kind that you desire. Manufactured at 120 North avenue, opposite Kensington Hotel, Plainfield, N. J.

Kindling and Grate Wood.
Cedar Posts and Bean Poles. Prompt deliveries. Orders received at 69 Somerset St.
JOHN MOBUS,
P. O. Box 236.

STATIONERY AND TOYS.
HARPER,
411 PARK AVENUE

H. J. HAROLD
Pianos Tuned and Regulated.
Tel. 440-R. Res. 142 E. 6th St.

he said no; that a dead man was between us."

"Is that all you know?"

The younger man bent his head, his face grave and perplexed. "Practically all."

Hampton wet his dry lips with his tongue, his breath quickening.

"And in that she was right," he said at last, his eyes lowered to the ground. "I will tell you why. It was the father of Naida Gillis who was convicted of the murder of Maj. Brant."

"Oh, my father? Is she Capt. Nolan's daughter? But you say 'convicted.' Was there ever any doubt? Do you question his being guilty?"

Hampton pointed in silence to the hideous creature behind them. "That man could tell, but he has gone mad."

Brant endeavored to speak, but the words would not come; his brain seemed paralyzed. Hampton held himself under better control.

"I have confidence, Lieut. Brant, in your honesty," he began, gravely, "and I believe you will strive to do whatever is best for her, if anything should happen to me out yonder. But for the possibility of my being knocked out, I wouldn't talk about this, not even to you. The affair is a long way from being straightened out so as to make a pleasant story, but I'll give you all you actually require to know in order to make it clear to her, provided I shouldn't come back. You see, she doesn't know very much more than you do—only what I was obliged to tell to keep her from getting too closely entangled with you. Maybe I ought to have given her the full story before I started on this trip. I've since wished I had, but you see, I never dreamed it was going to end here, on the Big Horn; besides, I didn't have the nerve.

"You see, Brant, I feel that I simply have to carry these dispatches through. I have a pride in giving them to Custer myself, because of the trouble I've had in getting them here. But perhaps I may not come back, and in that case there wouldn't be anyone living to tell her the truth. It seems to me that there is going to be a big fight somewhere in these hills before long. So I want to leave these private papers with you until I come back. It will relieve my mind to know they are safe; if I don't come, then I want you to open them and do whatever you decide is best for the little girl. You will do that, won't you?"

He handed over a long manila envelope securely sealed, and the younger man accepted it, noticing that it was unaddressed before depositing it safely in an inner pocket of his fatigue jacket.

"Certainly, Hampton," he said. "Is that all?"

"All except what I am going to tell you now regarding Murphy. There is no use my attempting to explain exactly how I chanced to find out all these things, for they came to me little by little during several years. I knew Nolan, and I knew your father, and I had reason to doubt the guilt of the captain, in spite of the verdict of the jury that condemned him. In fact, I knew at the time, although it was not in my power to prove it, that the two principal witnesses against Nolan lied. I thought I could guess why, but we drifted apart, and finally I lost all track of every one connected with the affair. Then I happened to pick up that girl down in the canyon beyond the Bear Water, and pulled her out alive just because she chanced to be of that sex, and I couldn't stand to see her fall into Indian clutches. I didn't feel any special interest in her at the time, supposing she belonged to Old Gillis, but she somehow grew on me—she's that kind, you know; and when I discovered, purely by accident, that she was Capt. Nolan's girl, but that it all had been kept from her, I just naturally made up my mind I'd dig out the truth if I possibly could, for her sake. The fact is, I began to think a lot about her—not the way you do, you understand; I'm getting too old for that, and have known too much about women,—but maybe somewhat as a father might feel. Anyhow, I wanted to give her a chance, a square deal, so that she wouldn't be ashamed of her own name if ever she found out what it was.

"About that time I fell foul of Murphy and Slavin there in Glencaid. I never got my eyes on Murphy, you know, and Slavin was so changed by that big red beard that I failed to recognize him. But their actions aroused my suspicions, and I went after them good and hard. I wanted to find out what they knew, and why those lies were told on Nolan at the trial. I had an idea they could tell me. So, for a starter I tackled Slavin, supposing we were alone, and I was pumping the facts out of him successfully by holding a gun under his nose, and occasionally jogging his memory, when this fellow Murphy got excited, and chasseed into the game, but happened to nip his partner instead of me. In the course of our little scuffle I chanced to catch a glimpse of the fellow's right hand, and it had a scar on the back of it that looked mighty familiar. I had seen it before, and I wanted to see it again. So, when I got out of that scrape, and the doctor had dug a stray bullet out of my anatomy, there didn't seem to be any one left for me to chase excepting Murphy, for Slavin was dead. I wasn't exactly sure he was the owner of that scar, but I had my suspicions and wanted to verify them. Having struck his trail, I reached Cheyenne just about four hours after he left there with these dispatches for the Big Horn. I caught up with the fellow on the south bank of the Belle Fourche, and being well aware that no threat or gun play would ever force him to confess the truth, I undertook to frighten him by trickery. I brought along some drawing-paper and drew your father's picture in phosphorus and gave him the benefit in the dark. That caught Murphy all right, and everything was coming my way. He threw up his hands and even agreed to come in here with me and tell the whole story, but the poor fellow's brain couldn't stand the strain of the scare I had given him. He went raving mad on the Powder; he jumped on me while I was asleep, and since then every mile has been a little hell. That's the whole of it to date."

They were up with the pack-train by now, and the cavalrymen gazed with interest at the new arrivals. Several among them seemed to recognize Murphy, and crowded about his horse with rough expressions of sympathy. Brant scarcely glanced at them, his grave eyes on Hampton's stern face.

"And what is it you wish me to do?"

"Take care of Murphy. Don't let him remain alone for a minute. If he has any return of reason, compel him to talk. He knows you, and will be as greatly frightened at your presence and knowledge as at mine. Besides, you have fully as much at stake as anyone, for in no other way can the existing barrier between Naida and yourself be broken down."

Insisting that now he felt perfectly fit for any service, the impatient Hampton was quickly supplied with the necessary food and clothing, while Murphy, grown violently abusive, was strapped on a litter between two mules, a guard on either side. Brant rode with the civilian on a sharp trot as far as the head of the pack-train, endeavoring to the very last to persuade the wearied man to relinquish this work to another.

"Foster," he said to the sergeant in command of the advance, "did you chance to notice just what coulee Custer turned into when his column swung to the right?"

"I think it must have been the second yonder, sir; where you see that bunch of trees. We was a long ways back, but I could see the boys plain enough as they come out on the bluff up there. Some of 'em waved their hats back at us. Is this man goin' after them, sir?"

"Yes, he has dispatches from Cheyenne."

"Well he ought ter have no trouble findin' the trail. It ought ter be 'bout plain as a road back in God's country, sir, fer there were more than 200 horses, and they'd leave a good mark even on hard ground."

Brant held out his hand. "I'll certainly do all in my power, Hampton, to bring this out right. You can rely on that, and I will be faithful to the little girl."

The two men clasped hands, their eyes filled with mutual confidence. Then Hampton touched spurs to his horse and galloped swiftly forward.

CHAPTER XXXII.

The Fight in the Valley.

Far below, in the heart of the sunny depression bordering the left bank of the Little Big Horn, the stalwart troopers under Reno's command gazed up the steep bluff to wave farewell to their comrades disappearing to the right. Last of all, Custer halted his horse an instant, silhouetted against the blue sky, and swung his hat before spurring out of sight.

The plan of battle was most simple and direct. It involved a nearly simultaneous attack upon the vast Indian village from below and above, success depending altogether upon the prompt co-operation of the separate detachments. Scarcely had Custer's slender column of horsemen vanished across the summit before Reno's command advanced, trotting down the valley, the Arikara scouts in the lead. They had been chosen to strike the first blow, to force their way into the lower village, and thus to draw the defending warriors to their front, while Custer's men were to charge upon the rear.

A half-mile, a mile, Reno's troops rode, with no sound breaking the silence but the pounding of hoofs, the tinkle of accoutrements. Then, rounding a sharp projection of earth and rock, the scattered lodges of the Indian village already partially revealed to those in advance, the riders were brought to sudden halt by a fierce crackling of rifles from rock and ravine. Men fell cursing, and the frightened horses swerved, their riders struggling madly with their mounts, the column thrown into momentary confusion. But the surprised cavalrymen, quailing beneath the hot fire poured into them, rallied to the shouts of their officers, and swung into a slender battle front, stretching out their thin line from the bank of the river to the sharp uplift of the western bluffs. Scarcely 150 white troopers waited to stem as best they might that fierce onrush of 1,200 battle-crazed braves.

For an almost breathless space those mingled hordes of Sioux and Cheyennes hesitated to drive straight home their death-blow. They knew those silent men in the blue shirts, knew they died hard. Upon that slight pause pivoted the fate of the day; upon it hung the lives of those other men riding boldly and trustfully across the sunlit ridges above. "Audacity, always audacity," that is the accepted motto for a cavalryman. And be the cause what it may, it was here that Maj. Reno failed. In that supreme instant he was guilty of hesitancy, doubt, delay. He chose defense in preference to attack, dallied where he should have acted. The observing savages, gathering courage from his apparent weakness, burst forth in resistless torrent against the slender, unsupported line, turned his flank by one fierce charge, and hurled the struggling troopers back with a rush into the narrow strip of timber bordering the river.

The whole narrow valley seemed to swarm with braves; they poured forth from sheltering coulees and shadowed ravines; they dashed down in countless numbers from the distant village. Custer, now far away behind the bluffs, and almost beyond sound of the firing, was utterly ignored. Every savage chief knew exactly where that column was, but it could wait its turn.

In leaderless effort to break away from that swift-gathering cordon, before the red, remorseless folds should close tighter and crush them to death, the troopers, half of them already dismounted, burst from cover in an endeavor to attain the shelter of the bluffs. The deadly Indian rifles flamed in their faces, and they were hurled back, a mere fleeing mob, searching for nothing in that moment of terror but a possible passageway across the stream. Through some rare providence of God, they chanced to strike the banks at a spot where the river proved fordable. They plunged headlong in, officers and men commingled, the Indian bullets churning up the water on every side. The loss in that wild retreat (which Reno later called a "charge") was heavy, the effect demoralizing; but those who escaped found a spot well suited for defense. Even as they swung down from off their wounded, panting horses and flung themselves flat upon their faces to sweep with hastily leveled carbines the river banks below, Benteen came trotting gallantly down the valley to their aid, his troopers fresh and eager to be thrown forward on the firing-line. The worst was over, and like maddened lions, the rallied soldiers of the Seventh, cursing their folly, turned to strike and slay.

A line of skirmishers was hastily thrown forward along the edge of the bluff, while volunteers, urged by the agonized cries of the wounded, endeavored vainly to procure a supply of water from the river. Again and again they made the effort, only to be driven back by the deadly Indian rifle fire. By three o'clock, although the majority of the savages had departed down the river, enough remained to keep up a galling fire, and hold Reno strictly on the defensive.

As the men lay exposed to the continuous sniping fire, above the surrounding din were borne to their ears the reports of distant guns. It came distinctly from the northward, growing heavier and more continuous. None among them doubted its ominous meaning. Custer was already engaged in hot action at the right of the Indian village. Why were they kept lying there in idleness? Why were they not pushed forward to do their part? They looked into each other's faces. God! They were 300 now; they could sweep aside like chaff that fringe of red skirmishers if only they got the word! Officer after officer, unable to restrain his impatience, strode back across the bluff summit, amid whistling bullets, and personally begged the major to speak the one word which should hurl them to the rescue. They cried like women, they swore through clinched teeth, they openly exhibited their contempt for such a commander, yet the discipline of army service made active disobedience impossible. They went reluctantly back, as helpless as children.

It was four o'clock, the shadows of the western bluffs already darkening the river bank. Suddenly a faint cheer ran along the lines, and the men lifted themselves to gaze up the river. Urging the tired animals to a trot, the strong hand of a trooper grasping every halter-strap, Brant was swinging his long pack-train up the smoke-wreathed valley. The outriding flankers exchanged constant shots with the skulking savages hiding in every ravine and coulee. Pausing only to protect their wounded, fighting their way step by step, N troop ran the gantlet and came charging into the cheering lines with every pound of their treasure safe. Weir of D, whose dismounted troopers held that portion of the line, strode a pace forward to greet the leader, and as the extended hands of the officers met, there echoed down to them from the north the reports of two heavy volleys, fired in rapid succession. The sounds were clear, distinctly audible even above the uproar of the valley. The heavy eyes of the two soldiers met, their dust-streaked faces flushed.

"That was a signal. Custer's signal for help!" the younger man cried, impulsively, his voice full of agony. "For God's sake, Weir, what are you fellows waiting here for?"

The other uttered a groan, his hand flung in contempt back toward the bluff summit. "The cowardly fool won't move; he's whipped to death now."

"Reno, you mean? Whipped? You haven't lost 20 men. Is this the Seventh?—skulking here under cover while Custer begs help? Doesn't the man know? Doesn't he understand? By heaven, I'll face him myself! I'll make him act, even if I have to damn him to his face."

He swung his horse with a jerk to the left, but even as the spurs touched, Weir grasped the taut rein firmly.

"It's no use, Brant. It's been done; we've all been at him. He's simply lost his head. Know? Of course he knows. Martini struck us just below here, as we were coming in, with a message from Custer. It would have stirred the blood of anyone but him—Oh, God! it's terrible."

"A message? What was it?"

"Cook wrote it, and addressed it to Benteen. It read: 'Come on. Big village. Be quick. Bring packs.' And then, 'P. S.—Bring packs.' That means they want ammunition badly; they're fighting to the death out yonder, and they need powder. Oh, the coward!"

Brant's eyes ran down the waiting line of his own men, sitting their saddles beside the halted pack animals.

Brant Was Swinging His Pack-Train Up the Smoke-Wreathed Valley.

He leaned over and dropped one hand heavily on Weir's shoulder. "The rest of you can do as you please, but N troop is going to take those ammunition packs to Custer if there's any possible way to get through, orders or no orders." He straightened up in the saddle, and his voice sounded down the wearied line like the blast of a trumpet.

"Attention! N troop! Right face; dress. Number four bring forward the ammunition packs. No, leave the others where they are; move lively, men!"

He watched them swing like magic into formation, their dust-begrimed faces lighting up with animation. They knew their officer, and this meant business.

(CONTINUED.)

New Jersey Central

Passenger Stations in New York—West 23d St., N. R., Foot Liberty St., N. R.
In Effect September 8, 1907.

For New York—2.17, 3.37, 5.36, 6.02, 6.29, 6.57, 7.25, 7.28, 7.45, 7.47, 7.55, 8.09, 8.11, 8.20, 8.36, 8.44, 9.29, 9.59, 10.28, 10.55 a. m., 12.00, 12.19, 12.42, 1.09, 1.27, 2.31, 2.44, 3.09, 3.42, 3.50, 4.02, 4.45, 5.53, 6.29, 6.48, 7.09, 7.37, 8.27, 9.27, 9.31, 10.17, 11.28 p. m. Sunday—2.17, 3.37, 4.47, 7.23, 7.58, 8.52, 9.34, 9.45, 10.18, 10.32 a. m., 12.40, 1.09, 1.45, 2.41, 3.09, 3.30, 4.29, 5.32, 5.41, 6.35, 6.48, 8.13, 8.27, 8.35, 9.42, 10.28, 10.41 p. m.

For Newark—5.36, 6.29, 6.57, 7.05, 7.25, 7.28, 7.47, 8.11, 8.36, 8.44, 9.29, 9.59, 10.55 a. m., 12.42, 1.09, 1.27, 2.31, 2.44, 3.09, 3.42, 3.50, 4.02, 4.45, 5.53, 6.29, 7.09, 7.37, 8.27, 9.31 p. m. Sunday—7.23, 8.52, 9.34, 10.18, 10.32 a. m., 12.40, 1.09, 1.45, 2.41, 3.09, 3.30, 4.29, 5.32, 5.41, 6.48, 8.13, 8.35, 9.42, 10.28, 10.41 p. m.

For Somerville—5.19, 7.11, 8.21, 9.17, 9.55, 11.00 a. m., 1.01, (1.41 Saturday only), 2.02, 2.08, 3.49, 4.33, 5.04, 5.23, 5.57 except Saturdays, 6.04, 6.19, 6.37, 7.12, 7.29, 8.08, 9.37, 10.23, 11.26 p. m., 12.59 night. Sunday — 5.45, 8.43, 9.16, 11.06 a. m., 1.05, 2.03, 3.40, 5.27, 6.30, 7.05, 8.30, 10.15, 11.04 p. m.

For Bethlehem, Allentown and Mauch Chunk—5.25, 9.55 a. m., 2.08, 5.23, 5.47 p. m. Sundays—5.45 a. m., 2.08, 5.47, 7.05 p. m.

For Wilkesbarre and Scranton—5.25, 9.55 a. m., 2.08, 5.47 p. m. Sundays—5.45 a. m., 5.47 p. m.

For Long Branch and Asbury Park, etc.—3.37, 8.11, 10.55 a. m., 1.27, 4.02, 4.45, 6.29, 11.28 p. m. Sundays—8.52 a. m., 3.30, 8.13 p. m.

For Lakewood and Atlantic City—3.37, 9.29 a. m., (12.42 Saturdays only), 1.27, 2.44 p. m. Sundays—9.45 a. m., 1.45 p. m.

For Philadelphia—7.13, 7.39, 8.45, 9.13, 10.43 a. m., 12.13, 12.42, 1.39, 2.13, 2.45, 6.13, 6.44, 8.50, 9.46 p. m., 1.17 night. Sunday—8.45, 9.53, 10.39, 10.43, 11.42 a. m., 12.42, 1.44, 2.45, 3.42, 4.55, 5.39, 6.44, 8.50, 9.46 p. m., 11.25, 1.17 night.

For Reading and Harrisburg—5.25, 9.55 a. m., 2.08, (5.47 through train). Sundays—2.03, 5.47 p. m.

For Pottsville, Sunbury and Williamsport—5.25, 9.55 a. m., 2.08 p. m. Sundays—2.03 p. m.

For Baltimore and Washington—8.45, 10.43 a. m., 12.42, 2.45, 6.44 p. m. Sundays—8.45, 10.43 a. m., 12.42, 2.45, 6.44 p. m.

*Change cars at Bound Brook.

W. G. BESLER, Vice Pres. & Gen. Mgr. W. C. HOPE, Gen. Pass. Agt.

Lehigh Valley Railroad

Time table in Effect Nov. 18th, 1906.
LEAVE SOUTH PLAINFIELD, N. J.

7.55 a. m. daily (except Sunday) local to Mauch Chunk.

8.42 a. m. daily, express to Easton, Wilkesbarre, Rochester, Buffalo, and principal intermediate stations.

10.46 a. m. daily for Easton, Wilkesbarre, Ithaca, Buffalo and Chicago.

1.52 p. m. daily, local for Easton, Mauch Chunk, Hazleton, Pottsville and Shenandoah.

4.58 p. m. daily (except Sunday) "Wilkesbarre and Scranton Express" Solid vestibule train to Wilkesbarre through Parlor Car via D. & H. R. R. to Scranton and Carbondale.

6.40 p. m. daily, solid vestibule train to Buffalo, Toronto and Chicago and principal intermediate stations except Rochester.

6.23 p. m. daily (except Sunday) local to Easton.

FRANK ROWLEY, City Ticket Agent, 218 West Front Street, Plainfield, N. J. Telephone 112.

Arrival and Departure of Mails.

PLAINFIELD POSTOFFICE.
Office opens 7 a. m., closes 7 p. m.
On Saturdays close half hour later.

NEW YORK MAIL.
Arrive—7:00, 8:40, 11:30 a. m., 2:30, 5:00 5:30, 9 p. m., 12 midnight.
Close—7:30, 9:30 a. m., 1:00, 2:20, 6:00 5:30 p. m.

SOMERVILLE AND EASTON.
Arrive—8:40 a. m., 1:30, 3:15 and 7 p. m.
Close—7:30 a. m., 1:45 and 4:30 p. m.

PHILADELPHIA—Direct.
Arrive—7:30, 8:40 and 11:30 a. m., 2:36 7:00 p. m.
Close—7:15, 7:30, 9:30 a. m., 12:35, 2:26 6:00, 7:15 p. m.

THROUGH FAST MAIL FOR EAST
Close—1:00 and 7:15 p. m.

THROUGH FAST MAIL FOR WEST AND SOUTH.
Close—12:35, 6:00, 7:15 p. m.

PENNSYLVANIA, West of Easton.
Close—12:35 p. m.

ELIZABETH—Direct.
Arrive—8:40 a. m., 2:30, 5:30 p. m.
Close—7:30 a. m., 2:20, 6:00 p. m.

NEWARK—Direct.
Arrive—8:40 a. m., 2:30, 5:30 p. m., 12 midnight.
Close—7:30, 9:30 a. m., 1:00, 2:20 and 6:00

WATCHUNG, WARRENVILLE.
Arrive—12:30 p. m.
Close—9:00 a. m.

WATCHUNG.
Close—5:30 p. m.
Arrive—6:45 p. m.

SUNDAY MAILS.
Office open from 9:30 to 10:30 a. m.
Mail closes at 6:15 p. m.

E. H. BIRD, P. M.

Advertisements
—FOR—
New York Herald,
World, Times, Sun, Journal,
Telegram, American,
Brooklyn Eagle
—and—
Newark Evening News
Received at
The Daily Press
AT REGULAR OFFICE RATES.

Mrs. John Brown,
Successor to
John Burke and Jones & Co.
Cesspools and Vaults Cleaned from $3.00 upwards
Satisfaction Guaranteed.
Don't give your order until you consult me.
Estimates Cheerfully Given.
Leave orders at
S. T. Vail's, North avenue, Plainfield, N. J.
Postoffice Box 718.
FRANK BURKE, Manager.

Cleaning, Pressing and Dyeing.
Monthly Contracts.
Pressing called for and delivered.
EVENING DRESSES A SPECIALTY.
Ladies' Waists Cleaned 25 cents upwards
Gents' Suits Cleaned $1.50
We do our own work at
M. A. Brown's, 216 West Second St.

Jewelry For The Wedding

In designs original and clever, No more alluringly beautiful jewelry display has ever been seen in this city. It includes some of the most exquisite creations of the jeweler's art. Come see it—get prices— and the Wedding Ring.

GET IT AT HOLT'S

Broad, at Cor. Academy, Opp. P. O., Newark.

Have your eye troubles righted at the Holt trustworthy optical store.

J. NEUSTADT,
MERCHANT TAILOR.
Ladies' Tailoring a Specialty.
Cleaning, Pressing, Altering at Lowest Prices.
Work Called For and Delivered.
Formerly with R. A. Rieley, Fifth Avenue, New York.
430 Watchung Avenue, Plainfield, N. J.
Telephone 668-W.

TO THE PUBLIC.

On and after September first, I will reduce the price of all shines from 10 cents to 5 cents. I have also stationery, confectionery, cigars, tobacco and a large assortment of souvenir post-cards for sale.
LOUIS SKELLY,
9 3 1m 123 North Avenue.

NOTICE.
If you are dissatisfied with your paper service call on or call up
THE HUSTLER,
William H. Olmstead, 331 Watchung Avenue, near Fourth St. Successor to D.H. Blaney & Son
668-J Either 'Phone 668-J

EDUCATIONAL

The Hartridge School
will be re-opened
Tuesday, October 1st.
ELEMENTARY DEPARTMENT AND KINDERGARTEN
(for girls and boys.)
303 East Seventh Street.
ACADEMIC DEPARTMENT
(for girls only)
107 and 109 West Seventh Street.
Pupils in each grade limited.
GYMNASIUM
The Casino, West Seventh Street.
Application may be made to the Principal,
MISS EMELYN B. HARTRIDGE
9 3 1m 107 West Seventh Street

Mr. Leal's School for Boys
WILL RE-OPEN ON
Tuesday, September 17th
College preparation.
Circular on application.
JOHN LEAL, Principal.

TWELFTH SEASON.
Mr. Frederick F. Dawes
Assistant Teacher with Mr. T. George Doddsworth, 12 East Forty-ninth St. New York.
CLASSES IN DANCING and POLITE TRAINING
Seminary Hall, Plainfield
Commencing Tuesday, Oct 15, 1907 9 18 2mo

MAY VINCENT WHITNEY
will resume instruction in
PIANOFORTE PLAYING
(Preparing for Public Performance).
MONDAY, SEPT. TWENTY-THIRD,
at her Studios in the Babcock Building, Plainfield, N. J.
Residence 828 First Place. Tel. 275-R.
The Newark Studio will open Oct. 5th. 9 9 1m

Plainfield Business College
WOODHULL & MARTIN BUILDING.
SCHOOL OF ENGLISH.
Fall term begins Sept. 3rd.
Investigate this school—it pays. 1½ hours devoted to English every day. Day and Evening sessions all the year.
Capacity 400 students.
A. S. HERR, Prin. and Prop.

Geo. C. M. Smith
MUSICAL INSTRUCTOR.
Violin, Piano and Harmony.
4½ Years in Europe.
Home Studio, 51 Craig Place. Tel. 740-J

Plainfield Seminary.
123 WEST SEVENTH ST., Will Re-open
Thursday, September 19.
Primary, Academic and College Preparatory Departments. Fortieth Year.
MISS KENYON, MISS ARNOLD, Principals.
7 2m

SHEET MUSIC SALE
5 and 10c per Copy
CHAS. M. SUHR 144 E. 4th St.

We are open daily until 8 p. m. Saturdays until 10:30 p. m.

Do You Realize
that Your Old Square or Upright Piano is Growing Less and Less in Value Every Day.

Naturally you hesitate to spend anything on it for tuning and Repairing; you can use it but very little, if at all, and as time passes on it goes from bad to worse.

Why not put in its place a new, modern instrument that will add to the beauty and happiness of your home?

We will give you a liberal exchange valuation on your old piano. The balance you can pay in payments of from $5 to $10 monthly.

In the purchase price of each instrument we include a stool, scarf or cover, one year's tuning and free delivery to your parlor.

Why not decide to get a new piano now?

Pianos to rent at moderate terms.

Mathushek & Son Piano Company
310 West Front Street,
Plainfield, N. J.
Tel. 910-J

J. HIMMELFARB,
Ladies' Tailoring and Dressmaking. Altering and Remodelling neatly done.
Habits a specialty.
Perfect fit guaranteed.
Fall Models Soon Ready.
311 New St., near Truell Court.
Tel. 903-J.

YOU WILL NEVER BUY A HOME WITH MONEY PAID FOR RENT IN THE PAST.
START NOW TO
OWN A HOME
of your home by taking out shares in
THE CENTRAL BUILDING AND LOAN ASSOCIATION
OF PLAINFIELD.
J. F. MacDonald, Sec'y.
Smalley Building, 149 North Ave

The Rayo Lamp
Cannot be equalled for its bright and steady light, simple construction and absolute safety. Equipped with latest improved burner. Made of brass throughout and nickel plated. Every lamp warranted. Write to nearest agency if not at your dealer's.
STANDARD OIL COMPANY.

Horseback Riding
taught by
Miss Adele Von Ohl
to select parties at popular prices.
Central and Pemberton Aves., Plainfield, N. J
8 17 3 mos

Mountain House,
Mt. Bethel, N. J.
FRENCH RESTAURANT
Resort for Automobiles and Driving Parties.
A. E. BINZ, Prop.

Geo. H. Stagaard,
SHOEMAKING and REPAIRING.
108 CHURCH STREET.

RENE BROWER
Natural Flowers to Order.
55 and 57 West 26th St., New York.
Telephone 4483 Madison.
Residence 129 East 5th St. 'Phone 617-L.

USE PRESS WANT ADS

Hotel Iroquois.
On and after Monday, Sept. 23, The Hotel Iroquois will be conducted on the European plan.

Club breakfast from 6:30 to 10:30 a. m. Business Men's Lunch from 11:30 to 2:30 p. m.

ROOMS.
First floor, $1 single; $1.50 double.
Second floor, 75c single; $1 double.
Third floor, 50c single; 75c double.

A LA CARTE 6:30 UNTIL 1 A. M.

Dining Room under the supervision of Daniel Weber, formerly connected with leading Broadway hotels.

Special Sunday Dinner from 12:30 to 2:30 p. m., 50c.

Students' Eyes

Take care of them. Don't neglect the first symptoms of eye trouble. Children's eyes should be most carefully examined if there is any hint of defective vision, headache or eye strain after school work.

Our work is careful, thorough and guaranteed.

Free Examination By
STILES & CO.,
Philadelphia Eye Specialist.
At 105 East Front Street,
Every Thursday.
Hours, 11 to 4:30.

The Tanner's Art.

It is impossible to say when the tanner's art was originated. We know that leather was early known in Egypt, as well as in all the ancient nations. The celebrated "Gordian knot," that Alexander the Great "untied" with his sword, was made of leather.

4% Interest, compounded semi-annually is paid in our Special Department on all sums of $5.00 or more, without limit, that are deposited prior to October fourth. We offer the facilities of this department for the deposit of funds temporarily idle, as well as for the accumulation of savings.

THE PLAINFIELD TRUST COMPANY

Assets $2,500,000.00

Joseph and William W. Jefferson, in "The Rivals," at the New Plainfield Theatre Tonight.

Football and General Sports

GOLF.

There was not a single local representative in the East Jersey Golf Association tournament held last week. Most of the crack players are busy now and others did not care to play in the tournament.

Visitors and members made up a field of more than forty in the tournament of the Women's Metropolitan Golf Association on Friday. This is an unusual number of women in a golf tournament.

TENNIS.

Miss Barbara Fleming defeated Mrs. S. F. Weaver, 6-3, 6-4, 7-5, in the finals of the women's single tennis tournament on Saturday at the Park Club.

ELKS' GAME POSTPONED.

Contest at Somerville to be Played Next Saturday—Crowd Disappointed.

After turning up for the battle, the Elk nines of this city and Somerville were washed from the field before they could engage in the struggle at the Somerset county capital Saturday afternoon. The Plainfield team had had about ten minutes of practise and were beginning to feel like world's champions when the weather man turned the hose on. There was a let up in the rain after a bit and hopes of a contest revived, but the faucets were turned on full again and the flood chased the athletes to cover.

The downpour brought disappointment to a big crowd. The game will be played next Saturday, and it will be all the better for the delay, because both inies will use the time to practice.

Cannot Play Rahway This Season.

Because the rain interferred with the baseball game scheduled between Clinton avenue and Rahway for Saturday afternoon at Crescent Oval, it will be impossible for these clubs to meet again this season, as Rahway has completed its schedule and is through. There was every indication of a big crowd at the oval, when the rain came down in torrents and compelled the call-off of the contest. Next Saturday Clinton Avenue will play Scotch Plain at Crescent Oval

(Other sporting news on page three).

Christian Endeavor Rally.

Special music was a feature of the rally service of the Christian Endeavor Society of the New Market Baptist church last night. Miss Hazel Piddington and Miss Sarah Cole sang a duet. Miss Ruth Gardner led the service.

—P. H. Latourette, auctioneer, will sell the household furniture at 133 Watchung avenue tomorrow at 10 a. m.

Mr. and Mrs. Andrew R. Parkhurst have leased the property at 121 West Fifth street, where they will reside.

CLOSED PORTALS.

Freedom Castle, No. 12, Knights of the Golden Eagle, will hold an interetsing meeting tomorrow night, when a number of out-of-town knights will be among the guests.

Franklin Council, No. 41, Jr. O. U. A. M., will hold an entertainment at the Casinlo on Thusday night, October 10. Plans for the affair will be completed at the meeting to be held Thursday night.

Jerusalem Lodge, No. 26, F. and A. M., will hold regular communications tomorrow night and Tuesday night, October 15. The master mason degree will be conferred on three candidates tomorrow night. On October 15 the district deputy, Right Worshipful John Zulauf, will make his annual visitation. The district deputy will hold lodges of instruction on the evenings of October 5 and 26 at 8 o'clock.

Funeral of Mrs. Pound.

The funeral service of Mrs. Josephine L. Pound, widow of George R. Pound, was held at 2 o'clock yesterday afternoon from the Friends' meeting-house on Watchung avenue. There was a large attendance of Friends, a majority being numbered among the oldest members of the society. Henry G. Adams was the only speaker. He referred to the life and character of Mrs. Pound when she was an active member of the society. The remains were placed in the cemetery back of the meeting-house, beside those of Mrs. Pound's husband. The bearers were Charles E. Vail, Henry G. Adams, Clarence B. Vail and Ephraim M. Vail.

—Daily Press want ads. pay.

"FOR WILLIE"

Bit of Humor That Won Joe Jefferson's Son $4,000

When William Winter Jefferson, who with his brother, Joseph Jefferson, presents "The Rivals" at the New Plainfield Theatre tonight, was scarcely out of his teens, he suddenly found himself heir to a legacy of $12,000 bequeathed by a fond aunt. When the executor had handed him over a check for the amount, his father, the great Joseph Jefferson, turned to him and said:

"Willie, what are you going to do with all that money?"

"Governor, I've packed away $10,000 of it in bank and with the rest I'm going to see the world."

A couple of weeks later, the son landed in London with $2,000 in his pockets. He had hardly been abroad a fortnight when the man who made "Rip VanWinkle" famous received this cablegram addressed to him at Buzzards' Bay:

"Send me two thousand."

Not understanding what use the boy could have for the money when he had only left a shrt time before with a like amount, Mr. Jefferson cabled back:

"What for?"

The next day brought this reply:

"For Willie."

The bit of humor won the old man's heart and instead of cabling $2,000 he doubled the amount.

TOLD OF HIS WORK.

Rev. R. A. Stout Talks At Trinity Reformed Church.

Rev. R. A. Stout, a student in the Theological Seminary at New Brunswick, addressed the Sunday-school of Trinity Reformed church, yesterday afternoon, it being the quarterly meeting of the Sunday-school Missionary Society, of which Elmer Wheeler is the president. He presided and introduced Mr. Stout who told of his experience in Oklahoma and Indian Territory last summer while engaged in mission work.

He lived in a tent and while in the west made a religious canvas of that particular section. A Sunday-school was organized. The first Sunday five persons were present, and when Mr. Stout left there were thirty-five people identified with the school. He described the work as being encouraging.

TO PROTECT GAME IN JERSEY.

Gun Clubs Will United for Prevention of Killing Migrating Fowl.

George Batton, president of the Montclair Gun Club, recently sent a letter to all the gun clubs of New Jersey calling upon them to combine for the purpose of urging legislation to protect the water fowl during their spring migrations for their breeding grounds in the far North. The response was almost unanimous for cooperation, and the result will be the formation of a State confederation of gun clubs at Montclair on Oct. 12. The meeting will be addressed by Dr. A. K. Fisher, of the Biological Survey, Washington.

A shoot at which silver prizes will be given will be held in the morning. The delegates are eligible for this contest. In the evening the club will give a dinner.

WARNING FOR GIRLS.

New Market Minister Tells Them to Avoid Worldly Young Men.

In a sermon to young women, Rev. George H. Gardner, the new pastor of the New Market Baptist church, warned the girls of his congregation last night to beware of encouraging attentions of young men not identified with a church. He said marriages of church girls and worldly young men were too apt to prove unhappy.

He spoke strongly against the idea of marrying a young man to reform him. He advised the girls to let careless young man reform themselves before they trusted their lives to them.

Drove Suffering Horses.

Frank Deal, driver for F.T.Ostrom, an ice dealer, was arrested Saturday afternoon by Detective-Sergeant Flynn, for driving a team that was suffering from ugly harness galls. Mr. Ostrom said in court this morning that the driver had taken the team, a hired ont, without authority. Sentence was suspended with a warning.

—The October meeting of the borough council will be held Friday night, when it is expected that there will be further action regarding the sewer report.

Only 20 per cent. of the murders committed yearly in America and Europe are ever found out.

Trinity Commandery, No. 18, K. T. will hold a regular conclave tonight.

60 YEARS' EXPERIENCE

PATENTS

TRADE MARKS
DESIGNS
COPYRIGHTS &C.

Anyone sending a sketch and description may quickly ascertain our opinion free whether an invention is probably patentable. Communications strictly confidential. HANDBOOK on Patents sent free. Oldest agency for securing patents.

Patents taken through Munn & Co. receive special notice, without charge, in the

Scientific American.

A handsomely illustrated weekly. Largest circulation of any scientific journal. Terms, $3 a year; four months, $1. Sold by all newsdealers.

MUNN & Co. 361 Broadway, New York

Branch Office, 625 F St., Washington, D. C.

M. & A. TEPPER

Announcement Extraordinary !!

We bought a big Salvage stock of a well-known dry goods house, of Allentown, Pa., sold by the Fire Underwriters.

The stock is in good condition, except slight water damage, and will be offered to the public in a few days at about 60c on the dollar.

Watch the Papers. Look for the boys at your door with the particulars.

It will be a money saving opportunity that you have not had in many a day. you will talk about it long after every bit of the stock is sold.

IT PAYS TO SHOP AT

TEPPER'S

FORMERLY I. H. BOEHM.

109-111-113 WEST FRONT STREET AND 126 PARK AVENUE

HERE'S TO YOU

An attractive novelty folder. Come in, see what it is and take one home with you.

Free to all visitors the entire week.

JAMES VAN DYK CO,
127 West Front Street,
Between Park and Madison Avenues.
9 30 3

AUCTION SALE

OF HOUSEHOLD FURNITURE

No. 809 Clinton Avenue, on

THURSDAY, OCT. 3, 1907

10 A. M. SHARP

Dining-room and Bedroom Suits, Iron Bed, Hair Mattress, Writing Desk and Book Case combined, 12Square Piano, Steinway, Pictures, Carpets, Rugs, Dishes, Glassware, Wardrobe, Hall Rack, Kitchen Utensils and a variety of articles to numerous to mention.. Terms Cash.

P. H. LA TOURETTE, Auctioneer,
A. LOVE, Clerk. 9 30 3

TRAIN AND TRACK.

Heat expansion makes the rails of a 400-mile railway 340 yards longer in summer than in winter.

The railway mileage of the two South African colonies, Orange River and the Transvaal, has doubled since 1898. It is now over 2,500 miles.

Civil Engineer Knorre, one of the largest contractors for public works in Russia, has obtained the concession for building the Polar-Ural railroad, the project that was recently approved by the Russian commission on new railroads.

It is anouncedt hat soon a train de luxe will run daily between Tokyo and Europe. The route selected passes through Japan to Simonoseki, thence by large ferries to Fassau, in the south of Korea, through Korea to Mukden and Harbin and thence through Siberia.

STATE LINES.

There are 1,500,000,000 people in the world. They could all be set down in the State of Texas, and each person could be given one-ninth of an acre of ground on which to live.

New York has for many years been one of the few large States in which persons could marry without first securing a license. The Legislature has lately passed a law, to go into effect on January 1, making it a misdemeanor for any authorized person to solemnize a marriage unless the parties to it have first obtained a license from the proper officers.

AMUSEMENTS.

New Plainfield Theatre

PLAYING ALL THE LEADING ATTRACTIONS

W. J. COUNIHAN - - - - Manager

TONIGHT AT 8.15.

The Famous and Gifted Sons of an Illustrious Sire, Joseph and William Jefferson, in

THE RIVALS.

PRICES—25c, 50c, 75c, $1, $1.50.

Tuesday, Oct. 1—Robert Mantell In a stupendous production of

KING LEAR

Prices, 25c, 50c, 75c, $1.00, $1.50

Wednesday, Mat. and Night—Oct. 2 —Mat. Begins at 3 o'clock—

BUSTER BROWN

and his dog Tige.

Popular Prices—Mat. 25c, 35c, 50c. Night, 25c, 50c, 75c, $1

Thursday, Oct. 3—Mat. and Night—Special Matinee at 2:30.

WAY DOWN EAST

Written by Lottie Blair Parker. Elaborated by Jos. R. Grismer. A SPLENDID CAST—A PERFECT PRODUCTION.

PRICES—Mat. 25c, 35c, 50c. Night, 25c, 50c, 75c, $1

Friday, Oct. 4—Mayme Fleming in the sensational melodrama,

The Girl of the Eagle Ranch

PRICES—25c, 35c, 50c.

Mat. and Night, Saturday, Oct. 6—Max Figman

The foremost comedian of the American stage, In Harold McGrath's Story,

THE MAN ON THE BOX

Prices—Mat. 25c, 35c, 50c, 75c, $1 Night—25c, 50c, 75c, $1, $1.50

PROCTOR'S ELIZABETH

SEATS RESERVED IN ADVANCE.

DAILY MATINEES, 10c., 20c.; Reserved, 25c. 'Phone 1028.

Nita Allen & Co.; Rigoletto Bros.; Carlisle's Ponies; Monroe, Mack and Lawrence; Le Roy & Woodford; Dora Ronca; Chas. Howard; New Animated Pictures.

NIGHTS, 10c.; Reserved, 25c., 35c., 50c., 75c. 10c.—Ladies in the afternoon—10c.

—"Spacer out of a job? Why, I thought he was running a fashion department in a woman's magazine?" "Yes, but he caused the magazine to lose so many subscribers they fired him." "How did that happen?" "Why, the lobster headed his column 'New Wrinkles For Women.'"

STORAGE VAULTS

For Large Trunks, Boxes, Valuable Packages, Etc., Etc.

SAFE DEPOSIT BOXES

OF ALL SIZES

ABSOLUTE SECURITY PROVIDED

CITY NATIONAL BANK

Nails.

Nails are called sixpenny, eightpenny and tenpenny, according as 1,000 of a particular kind weigh six, eight or ten pounds, penny being a croruption of the older form of pound.

Silkworms.

It is said that all the silk in the world comes from a few silkworms' eggs brought out of China in the sixth century by two traveling Nestorian monks.